Fifth District:
Community Development Financial Institutions (CDFI) Fund Hot Zones by Census Tract

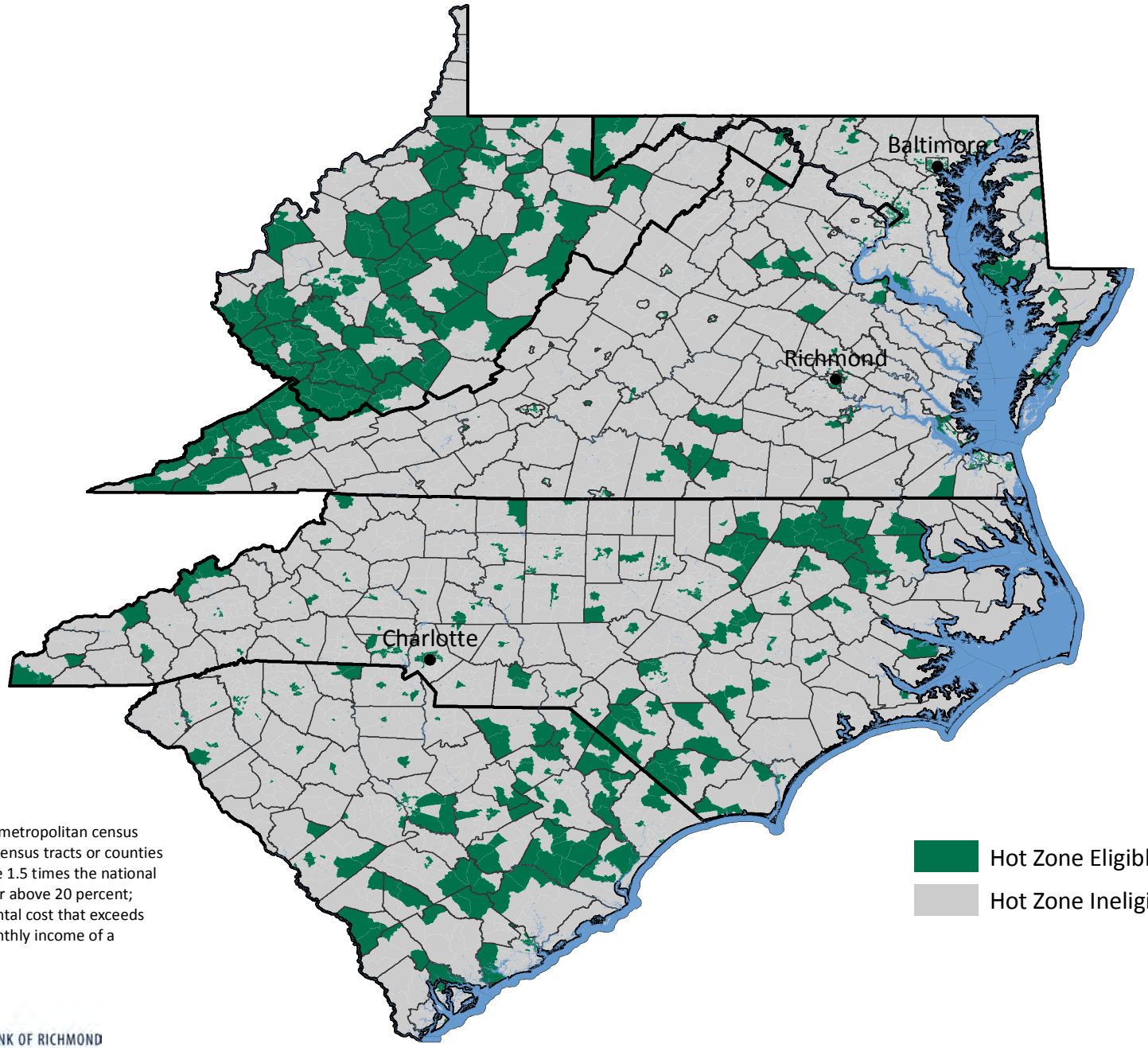

Hot Zone Eligible

Hot Zone Ineligible

Note: Hot Zones are either metropolitan census tracts or nonmetropolitan census tracts or counties with an unemployment rate 1.5 times the national average; a poverty rate at or above 20 percent; and/or a median montly rental cost that exceeds 30 percent of the gross monthly income of a low-income household.

THE FEDERAL RESERVE BANK OF RICHMOND
RICHMOND • BALTIMORE • CHARLOTTE

Source: CDFI Fund