Fifth District:
Low-Income Housing Tax Credit (LIHTC) Qualifying Census Tracts, 2011

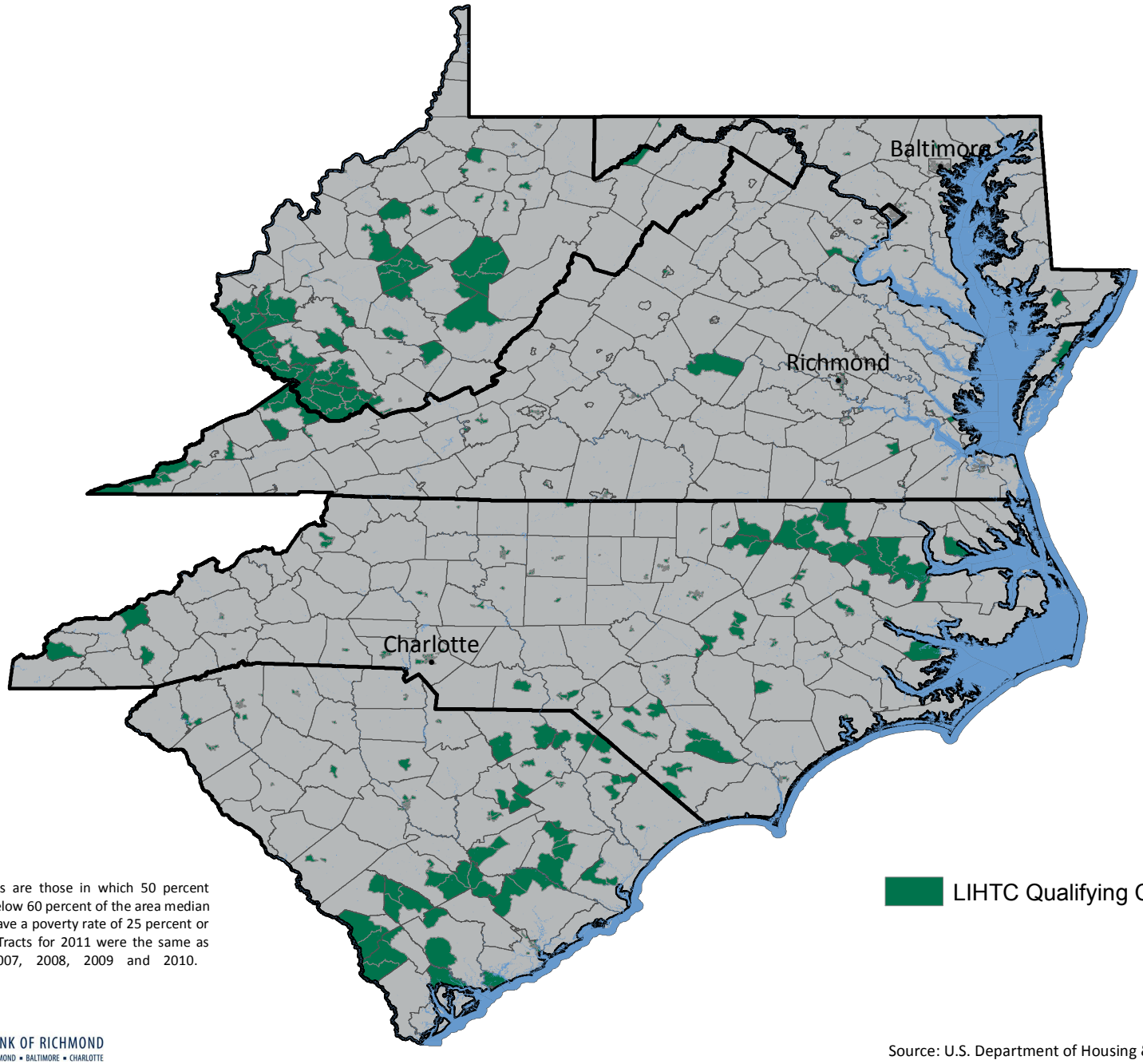

Note: Qualifying Census Tracts are those in which 50 percent of households have incomes below 60 percent of the area median gross income (AMGI) and/or have a poverty rate of 25 percent or more. The Qualifying Census Tracts for 2011 were the same as those that qualified in 2007, 2008, 2009 and 2010.

LIHTC Qualifying Census Tracts: 2011

THE FEDERAL RESERVE BANK OF RICHMOND
RICHMOND ▪ BALTIMORE ▪ CHARLOTTE

Source: U.S. Department of Housing & Urban Development (2011)