South Carolina:
Low-Income Housing Tax Credit (LIHTC) Qualifying Census Tract, 2011

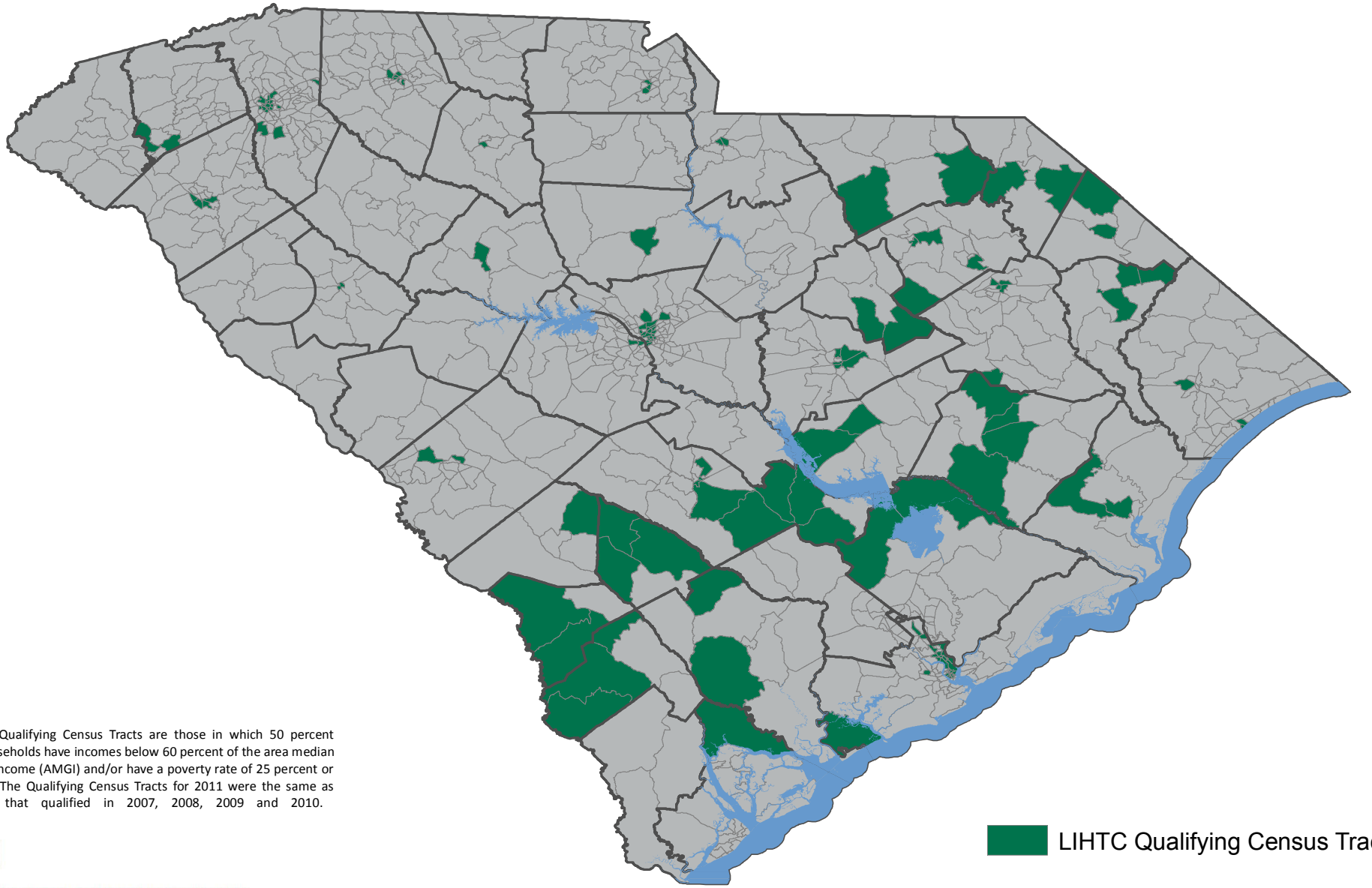

Note: Qualifying Census Tracts are those in which 50 percent of households have incomes below 60 percent of the area median gross income (AMGI) and/or have a poverty rate of 25 percent or more. The Qualifying Census Tracts for 2011 were the same as those that qualified in 2007, 2008, 2009 and 2010.

LIHTC Qualifying Census Tracts

THE FEDERAL RESERVE BANK OF RICHMOND
RICHMOND ▪ BALTIMORE ▪ CHARLOTTE

Source: U.S. Department of Housing & Urban Development (2011)