

Board of Governors of the Federal Reserve System



Annual Report of Holding Companies—FR Y-6

Report at the close of business as of the end of fiscal year

This Report is required by law: Section 5(c)(1)(A) of the Bank Holding Company Act (12 U.S.C. § 1844(c)(1)(A)); sections 8(a) and 13(a) of the International Banking Act (12 U.S.C. §§ 3106(a) and 3108(a)); sections 11(a)(1), 25, and 25A of the Federal Reserve Act (12 U.S.C. §§ 248(a)(1), 602, and 611a); and sections 113, 165, 312, 618, and 809 of the Dodd-Frank Act (12 U.S.C. §§ 5361, 5365, 5412, 1850a(c)(1), and 5468(b)(1)). Return to the appropriate Federal Reserve Bank the original and the number of copies specified.

This report form is to be filed by all top-tier bank holding companies, top-tier savings and loan holding companies, and U.S. intermediate holding companies organized under U.S. law, and by any foreign banking organization that does not meet the requirements of and is not treated as a qualifying foreign banking organization under Section 211.23 of Regulation K (12 C.F.R. § 211.23). (See page one of the general instructions for more detail of who must file.) The Federal Reserve may not conduct or sponsor, and an organization (or a person) is not required to respond to, an information collection unless it displays a currently valid OMB control number.

NOTE: The *Annual Report of Holding Companies* must be signed by one director of the top-tier holding company. This individual should also be a senior official of the top-tier holding company. In the event that the top-tier holding company does not have an individual who is a senior official and is also a director, the chairman of the board must sign the report. If the holding company is an ESOP/ESOT formed as a corporation or is an LLC, see the General Instructions for the authorized individual who must sign the report.

Date of Report (top-tier holding company's fiscal year-end):

December 31, 2021

Month / Day / Year

9DJT3UXIJZJI4WXO774

Reporter's Legal Entity Identifier (LEI) (20-Character LEI Code)

Reporter's Name, Street, and Mailing Address

Bank of America Corporation

Legal Title of Holding Company

100 North Tryon Street

(Mailing Address of the Holding Company) Street / P.O. Box

Charlotte

NC

28255

City

State

Zip Code

I, **Brian T. Moynihan**

Name of the Holding Company Director and Official

CEO and President

Title of the Holding Company Director and Official

attest that the *Annual Report of Holding Companies* (including the supporting attachments) for this report date has been prepared in conformance with the instructions issued by the Federal Reserve System and are true and correct to the best of my knowledge and belief.

With respect to information regarding individuals contained in this report, the Reporter certifies that it has the authority to provide this information to the Federal Reserve. The Reporter also certifies that it has the authority, on behalf of each individual, to consent or object to public release of information regarding that individual. The Federal Reserve may assume, in the absence of a request for confidential treatment submitted in accordance with the Board's "Rules Regarding Availability of Information," 12 C.F.R. Part 261, that the Reporter and individual consent to public release of all details in the report concerning that individual.

Physical Location (if different from mailing address)

Person to whom questions about this report should be directed:

Pamela L. Grotzky

Vice President

Name

Title

980-386-8808

Area Code / Phone Number / Extension

704-719-8590

Area Code / FAX Number

pamela.l.grotzky@bofa.com

E-mail Address

www.bankofamerica.com

Address (URL) for the Holding Company's web page

Signature of Holding Company Director and Official

02/07/2022

Date of Signature

For holding companies *not* registered with the SEC—
 Indicate status of Annual Report to Shareholders:

- is included with the FR Y-6 report
- will be sent under separate cover
- is not prepared

For Federal Reserve Bank Use Only

RSSD ID _____

C.I. _____

Is confidential treatment requested for any portion of this report submission?	0=No 1=Yes	<input type="checkbox"/>
In accordance with the General Instructions for this report (check only one),		
1. a letter justifying this request is being provided along with the report		<input type="checkbox"/>
2. a letter justifying this request has been provided separately ...		<input type="checkbox"/>
NOTE: Information for which confidential treatment is being requested must be provided separately and labeled as "confidential."		

For Use By Tiered Holding Companies

Top-tiered holding companies must list the names, mailing address, and physical locations of each of their subsidiary holding companies below.

NB Holdings Corporation

Legal Title of Subsidiary Holding Company

100 North Tryon Street

(Mailing Address of the Subsidiary Holding Company) Street / P.O. Box

Charlotte NC 28255
City State Zip Code

Physical Location (if different from mailing address)

Legal Title of Subsidiary Holding Company

(Mailing Address of the Subsidiary Holding Company) Street / P.O. Box

City State Zip Code

Physical Location (if different from mailing address)

BAC North America Holding Company

Legal Title of Subsidiary Holding Company

100 North Tryon Street

(Mailing Address of the Subsidiary Holding Company) Street / P.O. Box

Charlotte NC 28255
City State Zip Code

Physical Location (if different from mailing address)

Legal Title of Subsidiary Holding Company

(Mailing Address of the Subsidiary Holding Company) Street / P.O. Box

City State Zip Code

Physical Location (if different from mailing address)

Legal Title of Subsidiary Holding Company

(Mailing Address of the Subsidiary Holding Company) Street / P.O. Box

City State Zip Code

Physical Location (if different from mailing address)

Legal Title of Subsidiary Holding Company

(Mailing Address of the Subsidiary Holding Company) Street / P.O. Box

City State Zip Code

Physical Location (if different from mailing address)

Legal Title of Subsidiary Holding Company

(Mailing Address of the Subsidiary Holding Company) Street / P.O. Box

City State Zip Code

Physical Location (if different from mailing address)

Legal Title of Subsidiary Holding Company

(Mailing Address of the Subsidiary Holding Company) Street / P.O. Box

City State Zip Code

Physical Location (if different from mailing address)

BANK OF AMERICA CORPORATION
ANNUAL REPORT FR Y-6
DECEMBER 31, 2021

ITEM 1: Annual Report to Shareholders

ITEM 2a: Organization Chart

ITEM 2b: Domestic Branch Listing

ITEM 3: Securities Holders

ITEM 4: Insiders

DIRECT AND INDIRECT SUBSIDIARIES OF BANK OF AMERICA CORPORATION
INDEX OF FR Y-10 REPORTABLE ENTITIES ON ORGANIZATION CHART AS OF 12/31/2021
(FR Y-10 REPORTABLE ENTITIES HELD ON A CONFIDENTIAL BASIS ARE INCLUDED ON INVESTMENT LIST)

Sub Chart Pg.	Name	Location	Nature of Business
7.1, 10.1	100 Federal Street Limited Partnership	Boston, MA	Own/Manage Real Property
7.7	201 North Tryon, LLC	Charlotte, NC	Holds Real Property
7.7	214 North Tryon, LLC	Charlotte, NC	Holds Real Property
33.1	222 Broadway, LLC	New York, NY	Holds Real Property
3.1	Acceptance Alliance, LLC	Louisville, KY	Financial Transaction Processing
22.1	Access 1 Fundo De Investimento Em Cotas De Fundo De Investimento Em Direitos Creditorios Nao Padronizado	Sao Paulo, Brazil	Financial Vehicle
7.2, 8.1	Administradora BA, S.A. de C.V.	Mexico City, Mexico	Provides Internal Services
2.2, 6.3	Administradora MEL, S.A. de C.V.	Mexico City, Mexico	Provides Internal Services
19.1	Apollo Trading LLC	Charlotte, NC	Structured Credit Products
1.1	Asia Investment Consulting Ltd.	George Town, Grand Cayman, Cayman Is.	Investment Company
7.1	Asset Backed Funding Corporation	Charlotte, NC	Mortgage Banking
6.1	Atlantic Equity Corporation	Charlotte, NC	5% Investments
19.1	Augusta Trading LLC	Charlotte, NC	Structured Credit Products
7.1	Axia Technologies, Inc.	Santa Barbara, CA	Financial Transaction Processing
7.7	BA Auto Securitization Corporation	Charlotte, NC	Securitization Vehicle
9.1	BA Continuum India Private Limited	Hyderabad, India	Provides Internal Services
7.6	BA Credit Card Funding, LLC	Charlotte, NC	Securitization of Credit Card Receivables
8.1	BA Electronic Data Processing (Guangzhou) Ltd.	Guangzhou, PRC	Data Processing
6.1	BA Equity Investors, Inc.	Charlotte, NC	Holding Company
6.1, 21.1	BA Insurance Group, Inc.	Charlotte, NC	Holding Company
7.1	BA Leasing BSC, LLC	San Francisco, CA	Leasing
6.1	BA Residential Securitization LLC	Charlotte, NC	Asset Securitization
28.3	BAC Canada Finance Company	Toronto, Ontario, Canada	Financial Investment Activities
6.1	BAC Field Services Corporation	Simi Valley, CA	Real Estate Credit
6.1, 9.1	BAC North America Holding Company	Charlotte, NC	Holding Company
6.1	BAC NUBAFA, Inc.	San Francisco, CA	Holding Company
6.1	BAC Strategic Investments B.V.	Amsterdam, Netherlands	Investment Holding Company
9.1	BACNA Singapore Holdings Private Limited	Singapore, Singapore	Holding Company
7.8	BAL Energy Holding, LLC	San Francisco, CA	Leasing
7.8	BAL Energy Management II, LLC	San Francisco, CA	Leasing
17.1	BAL Global Finance (Deutschland) GmbH	Dusseldorf, Germany	Vendor Finance
17.1	BAL Global Finance (UK) Limited	London, U.K.	Vendor Finance
17.1	BAL Global Finance Canada Corporation	Toronto, Ontario, Canada	Leasing
7.1	BAL Investment & Advisory, Inc.	San Francisco, CA	Leasing
7.1	BAL Solar Portfolio I, LLC	San Francisco, CA	Leasing
21.1	Balboa Insurance Company	Irvine, CA	Insurance Underwriter
17.1	BALI Australia Leasing Pty Limited	Sydney, New South Wales, Australia	Leasing
19.1	Baltic Funding LLC	Charlotte, NC	Structured Credit Products
3.1, 7.7	BAMS Solutions, Inc.	Louisville, KY	Holding Company
8.1	BANA AVIATION IOM LLC	Douglas, Isle of Man	Holding Company
7.2	BANA Community Investments, Inc.	Charlotte, NC	Community Development
7.5	BANA Minority Holdings LLC	San Francisco, CA	Holding Company
7.5	BANA Preservation Corporation	Salt Lake City, UT	Financial Vehicle
6.1	Banc of America Capital Investors V, L.P.	Charlotte, NC	Holding Company
7.2	Banc of America CDE, LLC	Baltimore, MD	Community Development
7.2	Banc of America Community Development Company, LLC	Charlotte, NC	Community Development
6.1	Banc of America Community Holdings, Inc.	Charlotte, NC	Community Development
7.2	Banc of America Credit Products, Inc.	New York, NY	Credit Intermediation

7.2	Banc of America E-Commerce Holdings, Inc.	Charlotte, NC	Holding Company
8.1, 17.1	Banc of America FSC Holdings, Inc.	San Francisco, CA	Holding Company
7.2	Banc of America Funding Corporation	Charlotte, NC	Mortgage Securitization
7.1, 7.2	Banc of America HTC Investments LLC	Boston, MA	Community Development
7.2	Banc of America Insurance Services, Inc.	Baltimore, MD	Insurance Agency
7.3, 10.1	Banc of America Leasing & Capital, LLC	San Francisco, CA	Leasing Holding Company
17.1	Banc of America Leasing Ireland Co., Limited	Dublin, Ireland	Holding Company
7.2	Banc of America Merrill Lynch Commercial Mortgage Inc.	Charlotte, NC	Mortgage Securitization
7.3	Banc of America Merrill Lynch Large Loan, Inc.	Dover, DE	Securitization Vehicle
1.1	Banc of America Mortgage Capital Corporation	Charlotte, NC	Mortgage Banking
7.3	Banc of America Mortgage Securities, Inc.	Charlotte, NC	SPV for Residential Mortgage Securitization
7.3	Banc of America Neighborhood Services Corporation	Charlotte, NC	Community Development
7.7	Banc of America Preferred Funding Corporation	Charlotte, NC	Holds Financial Assets
7.2	Banc of America Public Capital Corp	Charlotte, NC	Community Development
7.1	Banc of America Securities Asia Limited	Hong Kong, PRC	Merchant Bank
7.7	Banc of America Securitization Holding Corporation	Charlotte, NC	Holding Company
6.2, 16.1	Banc of America Strategic Investments Corporation	Charlotte, NC	Holding Company
6.1	Banc of America Strategic Ventures, Inc.	Charlotte, NC	Technology related investments
7.3	Banc of America Structured Notes, Inc.	Charlotte, NC	Mortgage Securitization
28.4	BancBoston Capital Money Markets Limited	London, U.K.	<i>Inactive</i>
6.2	BancBoston Investments Inc.	Boston, MA	Venture Capital Intermediate Holding Company
7.5	BancBoston Ventures Inc.	Boston, MA	<i>Inactive</i>
7.7	Bank of America Auto Receivables Securitization, LLC	Charlotte, NC	Securitization Vehicle
9.1	Bank of America California, National Association	San Francisco, CA	Wholesale Banking
6.1	Bank of America Capital Corporation	Charlotte, NC	Equity Fund Holding Company
7.1	Bank of America CDFI Funding Corporation	Boston, MA	Mezzanine Financing
1.1	Bank of America Corporation	Charlotte, NC	Bank Holding Company
6.2	Bank of America Custodial Services (Ireland) Limited	Dublin, Ireland	Trust, Fiduciary and Custody Activities
7.1	Bank of America Europe Designated Activity Company	Dublin, Ireland	Bank
2.2	Bank of America Global Holdings, LLC	Charlotte, NC	Holding Company
2.2	Bank of America Global Holdings, S.à r.l.	Bertrange, Luxembourg	Holding Company
6.2	Bank of America GSS Nominees Limited	London, U.K.	Common Depository
8.1	Bank of America (LBAC) Pension Trustees Limited	London, U.K.	Act as Trustee
7.1	Bank of America Malaysia Berhad	Kuala Lumpur, Malaysia	Commercial Bank
3.1	Bank of America Merchant Services Canada Corp.	Toronto, Ontario, Canada	Financial Transaction Processing
2.1, 31.1	Bank of America Merrill Lynch Banco Múltiplo S.A.	Sao Paulo, Brazil	Commercial Banking
7.3, 7.5	Bank of America Mexico, S.A., Institucion de Banca Multiple	Mexico City, Mexico	Wholesale Banking
7.3	Bank of America Mortgage Securities, Inc.	Charlotte, NC	Asset Securitization
7.1, 7.2, 7.3, 7.4, 7.5, 7.6, 7.7, 7.8, 7.9, 9.1	Bank of America, National Association	Charlotte, NC	Commercial Banking
7.1	Bank of America Singapore Limited	Singapore, Singapore	Merchant Bank
12.1	Bank of America UK Retirement Plan Trustees Limited	London, U.K.	Act as Trustee
2.2, 5.1, 28.3, 28.7, 31.1	Bank of America Yatirim Bank A.S.	Istanbul, Turkey	On-Shore Bank
7.4, 8.1	BankAmerica International Financial Corporation	San Francisco, CA	Edge Act Corporation
6.2	BankAmerica Investment Corporation	Charlotte, NC	Equity Investment/Debt Trading
7.4	BankAmerica Nominees (1993) Pte Ltd	Singapore, Singapore	Nominee Company
8.1	BankAmerica Nominees Limited	London, U.K.	Nominee Company
1.1	BankAmerica Realty Services, Inc.	San Francisco, CA	RE Holding Company

7.4	BankAmerica Special Assets Corporation	San Francisco, CA	Special Purpose Vehicle
7.2	BAPCC, LLC	Boston, MA	Leasing
32.1	Bardin Road Ventures Inc.	New York, NY	Real Property Activities
1.1	BAS Capital Funding Corporation	Charlotte, NC	Investment Holding Company
6.1	BAS Securitization LLC	Charlotte, NC	Asset Backed Securitization
19.1	Birchwood Funding LLC	Charlotte, NC	Structured Credit Products
19.1	Black Mountain Funding LLC	Charlotte, NC	Structured Credit Products
7.6	Blue Finn S.a r.l.	Bertrange, Luxembourg	Credit Intermediation
6.1, 13.1	Blue Ridge Investments, L.L.C.	Charlotte, NC	Investment Company
7.3	Bodiam Hill Limited	London, U.K.	Structured Funding
7.5	BofA Advisors, LLC	Boston, MA	<i>Inactive</i>
1.1	BofA Finance LLC	Charlotte, NC	Credit Intermediation
7.5	BofA Global Capital Management Group, LLC	Boston, MA	<i>Inactive</i>
32.1	BofA Merrill Lynch Asset Holdings, Inc.	New York, NY	Securitization Vehicle
3.1	BofA Merrill Lynch Merchant Services (Europe) Limited	London, U.K.	Financial Transaction Processing
6.2, 28.7	BofA Securities Europe SA	Paris, France	Broker Dealer
6.3	BofA Securities, Inc.	New York, NY	SEC Registered Broker Dealer & SEC Registered Investment Advisor
30.1	BofA Securities India Limited	Mumbai, India	Investment Banking & Securities
6.1	BofA Securities Japan Co., Ltd.	Tokyo, Japan	Broker Dealer
28.1	BofAML Asia Fund LP, LLC	Chicago, IL	Holding Company
2.1	BofAML EMEA Funding Limited	St. Helier, Jersey	Investment Holding Company
2.1	BofAML EMEA Holdings 2 Limited	St. Helier, Jersey	Holding Company
2.1	BofAML Investments	London, U.K.	Holding Company
2.1, 2.2, 2.3, 2.4, 6.1	BofAML Jersey Holdings Limited	St. Helier, Jersey	Holding Company
6.2	BofAML Trustees Limited	London, U.K.	Securitization Vehicle
7.4, 8.1	Boston Negócios e Participações Ltda.	Sao Paulo, Brazil	Asset Holding Company
28.6	C-Zone S.p.A.	Rome, Italy	Financial Investment Activities
33.1	CAP, Inc.	New York, NY	Real Property Activities
7.6	Card Processing Reseller, Inc.	Wilmington, DE	Information Technology Support and Services
12.1	Chetwynd Nominees Limited	London, U.K.	Provides Nominee Company
12.1	Citygate Nominees Limited	London, U.K.	Provides Nominee Company
7.6	Coral Hill LLC	Charlotte, NC	Financial Investment Activities
7.3	Corfe Hill Limited	London, U.K.	Structured Funding
15.1, 20.1	Countrywide Capital Markets, LLC	Calabasas, CA	Holding Company
15.1	Countrywide Commercial Real Estate Finance, Inc.	Calabasas, CA	Real Estate Credit
1.1, 20.1	Countrywide Financial Corporation	Calabasas, CA	Holding Company
20.1	Countrywide Home Loans, Inc.	Calabasas, CA	Real Estate Credit
9.1	Countrywide International Technology Holdings Limited	St. Peter Port, Guernsey, Channel Islands	Holding Company
15.1	Countrywide Securities Corporation	Calabasas, CA	<i>Inactive</i>
26.1	CP Asian R.E. Fund C.I.M.P., L.P.	Chicago, IL	Financial Vehicle
26.1	CP Asian R.E. Fund C.I.P., L.P.	Chicago, IL	Financial Vehicle
23.1	CP Azure Ventures I, L.L.C.	Chicago, IL	Investment Vehicle
23.1	CP Azure Venture Partners I, L.L.C.	Chicago, IL	Investment Vehicle
33.1	CP Insight Capital Partners (Fund B) Cayman L.P.	Chicago, IL	Investment Vehicle
33.1	CP Insight Capital Partners IV (Cayman) L.P.	Chicago, IL	Investment Vehicle
28.6	CQS Holding S.R.L.	Rome, Italy	Holding Company
7.4, 7.6, 25.1	Crockett Funding LLC	Charlotte, NC	Holding Company
20.1	CW Insurance Group, LLC	Irvine, CA	Holding Company
20.1	CW Reinsurance Company	Burlington, VT	Property & Casualty Insurance
20.1	CW Securities Holdings, Inc.	Calabasas, CA	Real Estate Credit
20.1	CWABS, Inc.	Calabasas, CA	Securitization Vehicle
20.1	CWALT, Inc.	Calabasas, CA	Securitization Vehicle

20.1	CWHEQ, Inc.	Calabasas, CA	Securitization Vehicle
20.1	CWIBH, Inc.	Calabasas, CA	Securitization Vehicle
20.1	CWMBS, Inc.	Calabasas, CA	Securitization Vehicle
9.1	CWTEchSolutions Limited	Dartford, United Kingdom	Data Processing & Related Services
19.1	Cypress Point Trading LLC	Charlotte, NC	Making/servicing credit extensions
19.1	Diamond Springs Trading LLC	Charlotte, NC	Making/servicing credit extensions
7.6	Dover Mortgage Capital 2005-A Corporation	Charlotte, NC	Special Purpose Financial Vehicle
7.6	Dover Mortgage Capital Corporation	Charlotte, NC	Special Purpose Financial Vehicle
7.6	Dover Two Mortgage Capital 2005-A Corporation	Charlotte, NC	Special Purpose Financial Vehicle
7.6	Dover Two Mortgage Capital Corporation	Charlotte, NC	Special Purpose Financial Vehicle
4.1	EGB Podstawowy Niestandaryzowany Sekurytyzacyjny Fundusz Inwestycyjny Zamkniety	Warsaw, Poland	Credit Intermediation
4.1	EGB-SKARBIEC Bis Powiazany Fundusz Inwestycyjny Zamkniety	Warsaw, Poland	Credit Intermediation
4.1	EGB-SKARBIEC Powiazany Fundusz Inwestycyjny Zamkniety	Warsaw, Poland	Credit Intermediation
28.6	EM Cobranza S. de RL de C.V.	Mexico City, Mexico	Financial Vehicle
28.6	EM Structured Investments, LLC	New York, NY	Financial Vehicle
7.6	EquiCredit Corporation of America	Jacksonville, FL	Holding Company
2.3	Europe Card Services General Partner Limited	Grand Cayman, Cayman Islands	Holding Company
19.1	Everest Funding LLC	Charlotte, NC	Structured Credit Products
28.2	Fairfield Nominees Ltd.	George Town, Grand Cayman, Cayman Is.	Nominee Company
27.1	FDS Financial Data Services Limited	Dublin, Ireland	Financial Vehicle
8.1	FIA Jersey Holdings Limited	Chester, United Kingdom	Holding Company
28.2	Fiduciary Services Ltd.	George Town, Grand Cayman, Cayman Is.	Financial Vehicle
27.1	Financial Data Services, LLC	Jacksonville, FL	Transfer Agent
7.7	First Bank of Pinellas County Land Corporation	Tampa, FL	Real Estate Holding Company
32.1	First Franklin Financial Corporation	San Jose, CA	Real Property Activities
10.1	Five Dollars a Day, LLC	San Francisco, CA	Leasing Personal Property
6.2, 7.5	Fleet Development Ventures L.L.C.	Boston, MA	Community Development
6.2	Fleet Growth Resources, Inc.	Chicago, IL	Venture Capital
4.1	Fondo Espanol de Recuperaciones B.V.	Amsterdam, Netherlands	Credit Intermediation
4.2	Fondo Espanol de Recuperaciones II B.V.	Amsterdam, Netherlands	Credit Intermediation
2.3, 28.5	Fundo de Investimento em Direitos Creditorios Nao-Padronizados Tratec Precatorio II	Sao Paulo, Brazil	Financial Vehicle
22.1	Fundo de Investimento em Direitos Creditorios Nao-Padronizados Tratec Precatorio III	Sao Paulo, Brazil	Financial Vehicle
2.3, 28.5	Fundo de Investimento em Direitos Creditórios Não Padronizados PCG-Brasil Multicarteira	Sao Paulo, Brazil	Financial Vehicle
22.1	Fundo de Investimento Multimercado Ágata - Crédito Privado Investimentos no Exterior	Sao Paulo, Brazil	Financial Vehicle
12.1	Fundo de Investimento Multimercado Iceberg - Credito Privado - Investimento no Exterior	Sao Paulo, Brazil	Financial Vehicle
11.1	GEM 21 s.r.l.	Milan, Italy	Financial Vehicle
2.2, 30.1	GHS Singapore Holding Pte. Ltd.	Singapore, Singapore	Holding Company
7.7	Gleneagles Trading LLC	Charlotte, NC	Special Purpose Vehicle
23.1	Global Principal Finance Company, LLC	New York, NY	Leasing
23.1	GPFC Ireland Limited	Dublin, Ireland	Leasing
7.3	Groom Lake, LLC	Charlotte, NC	Holding Company
10.1	Hachiko, LLC	San Francisco, CA	Leasing Personal Property
19.1	Hampton Funding LLC	Charlotte, NC	Structured Credit Products
7.7	Harbour Town Funding LLC	Charlotte, NC	Structured Credit Investment Company
7.7	HealthLogic Systems Corporation	Tucker, GA	Healthcare Accounting Services
7.7	High Grade Structured Credit CDO 2007-1	George Town, Grand Cayman, Cayman Is.	<i>Inactive</i>
28.2	Holding Services Ltd.	Grand Cayman, Cayman Islands	Act as Corporate Secretary
10.1	IHR, LLC	San Francisco, CA	Leasing Personal Property

22.1	IMOLA Fundo de Investimento em Cotas de Fundos de Investimento Multimercado Credito Privado - Investimento No Exterior	Sao Paulo, Brazil	Holding Company
1.1	Indian Head Banks Inc.	Charlotte, NC	Holding Company
2.2, 23.1, 24.1	Indopark Holdings Limited	Port Louis, Mauritius	Holding Company
28.4	Inversiones Merrill Lynch Chile SpA	Santiago, Chile	Holding Company
4.1	Investments 2234 China Fund I B.V.	Amsterdam, Netherlands	Credit Intermediation
13.1	Investments 2234, LLC	Charlotte, NC	Credit Intermediation
4.2	Investments 2234 Overseas Fund 12 B.V.	Amsterdam, Netherlands	Credit Intermediation
4.2	Investments 2234 Overseas Fund 14 B.V.	Amsterdam, Netherlands	Credit Intermediation
4.2	Investments 2234 Overseas Fund 17 B.V.	Amsterdam, Netherlands	Credit Intermediation
4.1	Investments 2234 Overseas Fund I B.V.	Amsterdam, Netherlands	Credit Intermediation
4.1	Investments 2234 Overseas Fund II B.V.	Amsterdam, Netherlands	Credit Intermediation
4.1	Investments 2234 Overseas Fund IV B.V.	Amsterdam, Netherlands	Credit Intermediation
4.1	Investments 2234 Overseas Fund VI B.V.	Amsterdam, Netherlands	Credit Intermediation
4.1	Investments 2234 Overseas Fund VII B.V.	Amsterdam, Netherlands	Credit Intermediation
4.2	Investments 2234 Overseas Fund VIII B.V.	Amsterdam, Netherlands	Credit Intermediation
4.1, 4.2, 13.1	Investments 2234 Overseas Holdings B.V.	Amsterdam, Netherlands	Credit Intermediation
4.2	Investments 2234 Philippines Fund I (SPV-AMC) Inc.	Manila, Philippines	Credit Intermediation
6.2	IPIC Reinsurance Company	Burlington, VT	Reinsurance Company
7.7	Jupiter Loan Funding LLC	Charlotte, NC	Structured Credit Investment Company
3.1	JV Wind Down, LLC	Atlanta, GA	Financial Transaction Processing
19.1	Kaldi Funding LLC	Charlotte, NC	Making/servicing credit extensions
28.6	Ktesios Holding S.p.A.	Rome, Italy	Financial Investment Activities
28.6	KTP Global Finance S.C.A.	Luxembourg, Luxembourg	Financial Investment Activities
19.1	L.A. Funding LLC	Charlotte, NC	Structured Credit Products
19.1	Laguna Funding LLC	Charlotte, NC	FX/Derivatives
6.1	LandSafe, Inc.	Plano, TX	Holding Company
9.1	LaSalle Funding LLC	Chicago, IL	Issuer of LaSalle Bank Notes
9.1	LaSalle Street Capital, Inc.	Chicago, IL	Real Estate Holding Company - Master Lessee of ABN AMRO Plaza at 540 W. Madison in Chicago
8.1	LBC Limited	Nassau, Bahamas	Intermediate Holding Company
10.1	Leaves, LLC	San Francisco, CA	Leasing Personal Property
7.5	Limacon Park Limited	Charlotte, NC	Financial Investment Activities
19.1	Linville Funding LLC	Charlotte, NC	Structured Credit Products
28.6	LKTS S.p.A.	Rome, Italy	Financial Investment Activities
1.1	LSMFI, LLC	San Francisco, CA	Leasing
27.1	Managed Account Advisors LLC	Jersey City, NJ	SEC Registered Investment Advisor
19.1	Mediterranean Funding LLC	Charlotte, NC	Structured Credit Products
24.1	Mei Tou Holdings Limited	Port Louis, Mauritius	Investment Holding Company
21.1	Meritplan Insurance Company	Irvine, CA	Insurance
2.2, 28.1	Merrill Lynch Argentina S.A.	Capital Federal, Argentina	Broker Dealer
30.1	Merrill Lynch (Asia Pacific) Limited	Hong Kong, PRC	Broker Dealer
2.2, 14.1	Merrill Lynch (Australasia) Pty. Ltd.	Sydney, Australia	Holding Company
14.1	Merrill Lynch (Australia) Futures Limited	Sydney, Australia	Broker Dealer
14.1	Merrill Lynch (Australia) Nominees Pty. Limited	Melbourne, Victoria, Australia	Nominee Company
14.1	Merrill Lynch (Australia) Pty Ltd	Sydney, Australia	Service Company
28.5	Merrill Lynch B.V.	Amsterdam, Netherlands	Financial Investment Activities
28.2	Merrill Lynch Bank and Trust Company (Cayman) Limited	George Town, Grand Cayman, Cayman Is.	Registered Bank
1.1	Merrill Lynch Benchmark Holdings LLC	New York, NY	Financial Investment Activities
2.1	Merrill Lynch (Bermuda) Services Limited	Hamilton, Bermuda	Investment Holding Company
8.1	Merrill Lynch (Camberley) Limited	London, U.K.	Leasing Personal Property

28.7, 29.1	Merrill Lynch Canada Holdings Company	Toronto, Ontario, Canada	Holding Company
29.1	Merrill Lynch Canada Inc.	Toronto, Ontario, Canada	Broker Dealer
29.1	Merrill Lynch Canada Services Inc.	Toronto, Ontario, Canada	Information Technology Support and Services
33.1	Merrill Lynch Capital Corporation	New York, NY	Loan Origination
2.2	Merrill Lynch Capital Markets GmbH	Zurich, Switzerland	Investment Banking/Broker Dealer
6.1	Merrill Lynch Capital Markets España, S.A., S.V.	Madrid, Spain	Broker Dealer
6.1, 22.1	Merrill Lynch Capital Services, Inc.	New York, NY	Derivatives
28.4	Merrill Lynch Chile Holdings 1, LLC	New York, NY	Holding Company
28.4	Merrill Lynch Chile Holdings 2 LLC	New York, NY	Holding Company
6.1	Merrill Lynch Commodities Canada, ULC	Toronto, Ontario, Canada	Commodities Trading
6.1	Merrill Lynch Commodities, Inc.	Houston, TX	Commodities Trading
7.5	Merrill Lynch Community Development Company, LLC	New York, NY	Community Development
11.1	Merrill Lynch Corporate Services Limited	London, U.K.	Provide Corporate Services
28.4	Merrill Lynch Corredores de Bolsa SpA	Santiago, Chile	Broker Dealer
28.6	Merrill Lynch Credit Products, LLC	New York, NY	Financial Investment Activities
28.3	Merrill Lynch Credit Reinsurance Limited	Hamilton, Bermuda	Financial Investment Activities
32.1	Merrill Lynch Depositor, Inc.	New York, NY	Issuer of Trust Preferred Securities
28.7	Merrill Lynch Derivative Products AG	Zurich, Switzerland	Financial Investment Activities
14.1	Merrill Lynch Equities (Australia) Limited	Sydney, Australia	Broker Dealer
2.2	Merrill Lynch Equity S.à r.l.	Luxembourg, Luxembourg	Broker Dealer
11.1	Merrill Lynch Europe Limited	London, U.K.	Holding Company
30.1	Merrill Lynch Far East Limited	Hong Kong, PRC	Broker Dealer
29.1	Merrill Lynch Financial Assets Inc.	Toronto, Ontario, Canada	Asset-Backed Securities
33.1	Merrill Lynch Fund Investors Inc.	Chicago, IL	Investment Company
23.1	Merrill Lynch GENCO II, LLC	New York, NY	Financial Investment Activities
23.1	Merrill Lynch GENCO, LLC	New York, NY	Distressed Investments
11.1	Merrill Lynch Gilts (Nominees) Limited	London, U.K.	Nominee Company
16.1	Merrill Lynch Global Emerging Markets Partners II, LLC	Chicago, IL	Holding Company
16.1	Merrill Lynch Global Emerging Markets Partners, LLC	Chicago, IL	Holding Company
8.1	Merrill Lynch Global Services Pte. Ltd.	Singapore, Singapore	Information Technology Support and Services
28.7	Merrill Lynch Group Holdings I, L.L.C.	New York, NY	Holding Company
28.1, 31.1	Merrill Lynch Group Holdings II, L.L.C.	New York, NY	Holding Company
5.1, 28.1	Merrill Lynch Group Holdings III, L.L.C.	New York, NY	Holding Company
30.1	Merrill Lynch HK Services Limited	Hong Kong, PRC	Holding Company
2.1	Merrill Lynch Holdings (Mauritius)	Port Louis, Mauritius	Holding Company
28.3	Merrill Lynch Hopewell LLC	Pennington, NJ	Real Property Activities
2.1, 12.1	Merrill Lynch International	London, U.K.	Broker Dealer
14.1	Merrill Lynch International (Australia) Ltd	Sydney, Australia	Investment Banking
28.2	Merrill Lynch International & Co. C.V.	Curacao, Netherlands Antilles	Unregulated Trading Company
28.1	Merrill Lynch International Finance, Inc.	New York, NY	Margin Financing
6.1, 28.1, 28.2, 28.3, 28.4, 28.5, 28.6, 28.7, 28.8	Merrill Lynch International, LLC	New York, NY	Holding Company
28.2	Merrill Lynch International Services Limited	Toronto, Ontario, Canada	Financial Vehicle
28.3	Merrill Lynch Israel Ltd.	Tel Aviv, Israel	Financial Investment Vehicle
30.1	Merrill Lynch Japan Finance GK	Tokyo, Japan	Financial Investment Activities
2.2, 5.1, 28.1, 28.7, 31.1	Merrill Lynch, Kingdom of Saudi Arabia Company	Kingdom of Saudi Arabia	Broker Dealer
23.1, 28.7	Merrill Lynch L.P. Holdings Inc.	Chicago, IL	Investment Company
27.1	Merrill Lynch Life Agency Inc. (Montana)	Pennington, NJ	Insurance Services
27.1	Merrill Lynch Life Agency Inc. (Puerto Rico)	Pennington, NJ	Insurance Services
27.1	Merrill Lynch Life Agency Inc. (Virgin Islands)	Pennington, NJ	Insurance Services

27.1	Merrill Lynch Life Agency Inc. (<i>Washington</i>)	Pennington, NJ	Insurance Services
2.3	Merrill Lynch Luxembourg Finance S.A.	Luxembourg, Luxembourg	Financial Vehicle
30.1	Merrill Lynch Malaysian Advisory Sdn. Bhd.	Kuala Lumpur, Malaysia	Financial Investment Activities
14.1	Merrill Lynch Markets (Australia) Pty. Limited	Sydney, Australia	Holding Company
30.1	Merrill Lynch Markets Singapore Pte. Ltd.	Singapore, Singapore	Broker Dealer
2.2, 28.1	Merrill Lynch Mexico, S.A. de C.V., Casa de Bolsa	Mexico City, Mexico	Broker Dealer
28.6, 32.1	Merrill Lynch Mortgage Capital Inc.	New York, NY	Financial Investment Activities
32.1	Merrill Lynch Mortgage Investors, Inc.	New York, NY	Mortgage Backed Securities
32.1	Merrill Lynch Mortgage Lending, Inc.	New York, NY	Real Property Activities
32.1	Merrill Lynch Mortgage Services Corporation	New York, NY	Holding Company
7.5	Merrill Lynch NMTC Corp.	New York, NY	Real Property Activities
12.1	Merrill Lynch Nominees Limited	London, U.K.	Nominee Company
2.2, 28.1	Merrill Lynch Participacoes, Financas e Servicos Ltda	Sao Paulo, Brazil	<i>Inactive</i>
2.2, 28.4	Merrill Lynch, Pierce, Fenner & Smith de Argentina Sociedad Anonima, Financiera, Mobiliaria y de Mandatos	Capital Federal, Argentina	Financial Investment Advice
9.1, 27.1	Merrill Lynch, Pierce, Fenner & Smith Incorporated	New York, NY	SEC Registered Broker Dealer & SEC Registered Investment Advisor
12.1	Merrill Lynch, Pierce, Fenner & Smith Limited	London, U.K.	Information Support and Services
33.1	Merrill Lynch Portfolio Management Inc.	New York, NY	Financial Investment Activities
6.3	Merrill Lynch Professional Clearing Corp.	New York, NY	SEC Registered Broker Dealer
28.1	Merrill Lynch Reinsurance Solutions LTD	Hamilton, Bermuda	Financial Investment Activities
2.1, 28.5	Merrill Lynch S.A. Corretora de Titulos e Valores Mobiliários	Sao Paulo, Brazil	Broker Dealer
28.1	Merrill Lynch Securities (Taiwan) Ltd.	Taipei, Taiwan	Broker Dealer
30.1	Merrill Lynch Securities (Thailand) Limited	Bangkok, Thailand	Broker Dealer
11.1	Merrill Lynch (Singapore) Pte. Ltd.	Singapore, Singapore	Broker Dealer
11.1	Merrill Lynch South Africa (Proprietary) Limited	Gauteng, South Africa	Broker Dealer
28.5	Merrill Lynch Trust Services GmbH	Zurich, Switzerland	Trust Company
11.1	Merrill Lynch (UK) Healthcare Trustee Limited	London, U.K.	Act as Trustee
6.3	Merrill Lynch UK Holdings Limited	London, U.K.	Holding Company
28.7	Merrill Lynch Valuations LLC	New York, NY	Fee-Based Valuation Services
7.1	Metro Plaza, Inc.	Boston, MA	Own/Manage Real Property
19.1	Mitchell Funding LLC	Charlotte, NC	Structured Credit Products
7.2	ML 35 LLC	New York, NY	Real Property Activities
23.1	ML 300 Spear LLC	Chicago, IL	Real Property Activities
26.1, 28.1	ML Asian R.E. Fund GP, L.L.C.	Chicago, IL	Act as General Partner
26.1	ML Asian R.E. Fund GP, L.P.	Chicago, IL	Act as General Partner
2.3, 28.1	ML Asian R.E. Fund (ML), L.P.	New York, NY	Financial Vehicle
2.3, 28.5	ML Banderia Cayman BRL Inc.	New York, NY	Structured Credit Products
28.2	ML Cayman Holdings Inc.	New York, NY	Holding Company
2.3, 28.5	ML Cruzeiro Cayman BRL Inc.	New York, NY	Financial Vehicle
11.1	ML EMEA Holdings II LLC	New York, NY	Holding Company
28.1	ML GCRE GP, L.L.C.	Chicago, IL	Holding Company
23.1	ML GCRE LPH LLC	Chicago, IL	Investment Company
28.7, 33.1	ML IBK Positions, Inc.	Chicago, IL	Holding Company
28.4, 28.5	ML Infrastructure Holdings Ltd.	Chicago, IL	Holding Company
28.4	ML Infrastructure Holdings II Ltd.	Chicago, IL	Holding Company
23.1	ML Infrastructure Holdings LLC	Chicago, IL	Holding Company
23.1	ML Infrastructure Holdings S.ar.l.	Chicago, IL	Investment Holding Company
28.3	ML Invest Finance, L.L.C.	New York, NY	Financial Vehicle
11.1, 28.4	ML Invest Holdings	London, U.K.	Holding Company
26.1	ML LCI Asia L.P.	Chicago, IL	Financial Vehicle
2.3, 28.5	ML Silverstone LLC	New York, NY	Holding Company
2.1	ML UK Capital Holdings Limited	London, U.K.	Holding Company
7.5	MLBUSA Community Development Corp.	New York, NY	Community Development

28.7	MLDP Holdings, Inc.	New York, NY	Holding Company
2.1, 11.1	MLEIH Funding	London, U.K.	Funding Vehicle
10.1	MMoney, LLC	San Francisco, CA	Leasing Personal Property
10.1	MMovie Star Movie, LLC	San Francisco, CA	Leasing Personal Property
7.7	Mortgage Equity Conversion Asset Corporation	Wilmington, DE	Mortgage Backed Securities
18.1	Mortgages 1 Limited	London, U.K.	Real Property Activities
18.1	Mortgages 2 Limited	London, U.K.	<i>Inactive</i>
18.1	Mortgages 3 Limited	London, U.K.	<i>Inactive</i>
18.1	Mortgages 4 Limited	London, U.K.	<i>Inactive</i>
18.1	Mortgages 5 Limited	London, U.K.	<i>Inactive</i>
18.1	Mortgages 6 Limited	London, U.K.	<i>Inactive</i>
18.1	Mortgages 7 Limited	London, U.K.	<i>Inactive</i>
2.1, 18.1	Mortgages plc	London, U.K.	Management Services
7.4	Muirfield Trading LLC	Charlotte, NC	Special Purpose Vehicle
8.1	N.B. (Bahamas) Ltd.	Nassau, Bahamas	Specialty Finance
12.1	N.Y. Nominees Limited	London, U.K.	Nominee Company
6.2	NationsBanc Leasing & R.E. Corporation	Charlotte, NC	Leasing
1.1, 6.1, 6.2, 6.3, 6.4	NB Holdings Corporation	Charlotte, NC	Holding Company
7.3	Newfound Bay Limited	Luxembourg, Luxembourg	Financial Investment Activities
21.1	Newport Insurance Company	Irvine, CA	Insurance
1.1	NMS Capital, L.P.	Chicago, IL	Investment Holding Company
3.1	NPC Internacional S.A. de C.V.	Juarez, Mexico	<i>Inactive</i>
7.7	One Bryant Park LLC	New York, NY	Ownership of bank premises
2.2	OOO Merrill Lynch Securities	Moscow, Russia	Broker Dealer
22.1	Opala Capital Fund Ltd.	George Town, Grand Cayman, Cayman Is.	Investment Company
19.1	Otter Lake Funding LLC	Charlotte, NC	Structured Credit Products
7.4	Paradise Funding, Ltd.	George Town, Grand Cayman, Cayman Is.	Specialty Finance
20.1	Park Granada LLC	Calabasas, CA	<i>Inactive</i>
28.4	Peninsula Capital Loan Corporation	Seoul, Korea	Mortgage Activities
7.8, 25.1	Piccadilly Financing LLC	Charlotte, NC	Specialty Finance
7.7, 19.1	Pinehurst Trading, Inc.	Charlotte, NC	FX/Derivatives
7.8, 25.1	Plano Partners	Charlotte, NC	Commercial Finance
6.3	PRLAP, Inc. (AK Corporation)	Juneau, AK	Real Estate Trustee
6.3	PRLAP, Inc. (MO Corporation)	Clayton, MO	Real Estate Trustee
6.3	PRLAP, Inc. (NC Corporation)	Charlotte, NC	Real Estate Trustee
6.3	PRLAP, Inc. (TN Corporation)	Knoxville, TN	Real Estate Trustee
6.3	PRLAP, Inc. (TX Corporation)	Dallas, TX	Real Estate Trustee
6.3	PRLAP, Inc. (VA Corporation)	Richmond, VA	Real Estate Trustee
6.3	PRLAP, Inc. (WA Corporation)	Seattle, WA	Real Estate Trustee
11.1	PT Merrill Lynch Sekuritas Indonesia	Jakarta, Indonesia	Broker Dealer
7.7	Pydna Corporation	San Francisco, CA	Holding Company
19.1	Raintree Trading LLC	Charlotte, NC	Structured Credit Products
19.1	Red Fox Funding LLC	Charlotte, NC	Structured Credit Products
7.8, 25.1	Regent Street II, Inc.	Charlotte, NC	Specialty Finance
7.7	Riviera Funding LLC	Charlotte, NC	Loan Holding Company
33.1	ROP Investments Limited	Grand Cayman, Cayman Islands	Financial Investment Activities
12.1	S. N. C. Nominees Limited	London, U.K.	Nominee Company
11.1	Sealion Nominees Limited	London, U.K.	Nominee Company
7.1	Security Pacific Capital Leasing Corporation	San Francisco, CA	Leasing
11.1	Smith Bros. Nominees Limited	London, U.K.	Nominee Company
10.1	Smother, LLC	San Francisco, CA	Leasing Personal Property
11.1	SNC Farrington International (Holdings) BV	Amsterdam, Netherlands	Holding Company
13.1	SNC Securities Limited	London, U.K.	Holding Company
6.1	Solimar Shipping Limited	London, U.K.	Financial Investment Activities

32.1	Southstar Holding Corp.	New York, NY	Holding Company
32.1	Southstar II, LLC	New York, NY	Holding Company
7.8, 25.1	Specialized Lending, LLC	Dallas, TX	Financial Activities
13.1	Structured Purchaser, LLC	Charlotte, NC	Securitization Vehicle
10.1	Teardrop Diamond, LLC	San Francisco, CA	Leasing Personal Property
7.2	The Bank of America Charitable Foundation, Inc.	Charlotte, NC	Nonprofit Pub. Benefit Corp.
10.1	The Rockett, LLC	San Francisco, CA	Leasing Personal Property
4.2	Trifisol, S.L.	Madrid, Spain	Own/Manage Real Property
6.2	Tryon Assurance Company, Ltd.	Charleston, SC	Insurance Company
7.5	U.S. Trust Company of Delaware	Wilmington, DE	Non-Deposit Trust Company
7.8, 25.1	Vernon Park LLC	Charlotte, NC	Commercial Finance
19.1	Waterville Funding LLC	Charlotte, NC	Structured Credit Products
18.1	Wave Lending Limited	London, U.K.	UK Mortgage Lender
7.8, 25.1	White Springs LLC	Charlotte, NC	Structured Funding
19.1	Willowbrook Funding LLC	Charlotte, NC	Structured Credit Products
24.1	YT West Tower Holdings Limited	Grand Cayman, Cayman Islands	Holding Company
7.4	Zentac Productions, Inc.	Charlotte, NC	Special Purpose Holding Company
19.1	Zeus Trading LLC	Charlotte, NC	Structured Credit Products

INVESTMENT LIST AS OF 12/31/2021

NAME	LOCATION	DIRECT PARENT(S)	% VOTING	% NON-VOTING	INVESTMENT TYPE	Y-6	Y-10	CONF	TYPE OF SHARES/COMMENTS
5th and Howard Associates, L.P.	San Francisco, CA	Bank of America, National Association		99.99%	CD	Y	Y	N	
10 Minerva Place L.P.	New York, NY	Bank of America, National Association		99.99%	CD	Y	Y	N	
22 Gerrish Avenue Limited Partnership	Boston, MA	Bank of America, National Association		99.99%	CD	Y	Y	N	
25 Sanchez Housing Associates, L.P.	San Francisco, CA	Bank of America, National Association		99.99%	CD	Y	Y	N	
48 Boylston Street Residential LLC	Boston, MA	Bank of America, National Association		99.99%	CD	Y	Y	N	
52nd Drive Apartments, L.P.	Los Angeles, CA	Bank of America, National Association		99.99%	CD	Y	Y	N	
55 Laguna, L.P.	San Francisco, CA	Bank of America, National Association		99.98%	CD	Y	Y	N	
88 Broadway Family LP	San Francisco, CA	Bank of America, National Association		99.99%	CD	Y	Y	N	
113 Spencer Limited Partnership	Chelsea, MA	Bank of America, National Association		100%	CD	Y	Y	N	
124th and Ash Limited Partnership	Portland, OR	Bank of America, National Association		99.99%	CD	Y	Y	N	
130 Modern, LLC	Pelham, NY	Bank of America, National Association		99.99%	CD	Y	Y	N	
140 Clarendon LL Limited Partnership	Boston, MA	Bank of America, National Association		99.97%	CD	Y	Y	N	
160 Halsted Associates Urban Renewal, LLC	East Orange, NJ	Bank of America, National Association		99.99%	CD	Y	Y	N	
165 Winter Street Apartments LLC	Boston, MA	Bank of America, National Association		99.99%	CD	Y	Y	N	
189 Broadway Limited Partnership	Chelsea, MA	Bank of America, National Association		99.99%	CD	Y	Y	N	
200 Tyler LLC	Boston, MA	Bank of America, National Association		99.99%	CD	Y	Y	N	
255 Woodside Housing Associates, L.P.	San Francisco, CA	Bank of America, National Association		99.99%	CD	Y	Y	N	
300 Spear Realty, L.L.C.	New York, NY	ML 300 Spear LLC		26.40%	MISC	Y	Y	N	
325 Pacific, L.P.	Los Angeles, CA	Bank of America, National Association		99.98%	CD	Y	Y	N	
326 Riverdale Owners LLC	Larchmont, NY	Bank of America, National Association		100%	CD	Y	Y	N	

INVESTMENT LIST AS OF 12/31/2021

NAME	LOCATION	DIRECT PARENT(S)	% VOTING	% NON-VOTING	INVESTMENT TYPE	Y-6	Y-10	CONF	TYPE OF SHARES/COMMENTS
333 Lenox Associates LLC	New York, NY	Bank of America, National Association		99.99%	CD	Y	Y	N	
345 Arguello, L.P.	San Francisco, CA	Bank of America, National Association		99.99%	CD	Y	Y	N	
430 Turk Associates, L.P.	San Francisco, CA	Bank of America, National Association		99.99%	CD	Y	Y	N	
455 Fell, L.P.	San Francisco, CA	Bank of America, National Association		99.98%	CD	Y	Y	N	
462 Duboce Housing Associates, L.P.	San Francisco, CA	Bank of America, National Association		99.99%	CD	Y	Y	N	
490 SVN Housing Associates, LP	San Francisco, CA	Bank of America, National Association		99.99%	CD	Y	Y	N	
491 31st Ave, L.P.	San Francisco, CA	Bank of America, National Association		99.99%	CD	Y	Y	N	
500 Master Tenant, LLC	Westport, CT	Bank of America, National Association		99%	CD	Y	Y	N	
520 North Market Apartments LLC	Frederick, MD	Bank of America, National Association		99.98%	CD	Y	Y	N	
525 Beach Street Limited Partnership	Chelsea, MA	Bank of America, National Association		99.99%	CD	Y	Y	N	
666 Ellis, L.P.	San Francisco, CA	Bank of America, National Association		99.99%	CD	Y	Y	N	
735 Davis Senior LP	San Francisco, CA	Bank of America, National Association		99.99%	CD	Y	Y	N	
939 & 951 Eddy Associates, L.P.	San Francisco, CA	Bank of America, National Association		99.99%	CD	Y	Y	N	
988 East 180 Street Associates, L.P.	New York, NY	Bank of America, National Association		99.99%	CD	Y	Y	N	
1100 Ocean Avenue Limited Partnership	San Francisco, CA	Bank of America, National Association		99.98%	CD	Y	Y	N	
1819 Pico Blvd., L.P.	Santa Monica, CA	Bank of America, National Association		99.99%	CD	Y	Y	N	
1208 North 28th Street, LLC	Richmond, VA	Bank of America, National Association		99.98%	CD	Y	Y	N	
1209 Rose, LLC	Baltimore, MD	Bank of America, National Association		99%	CD	Y	Y	N	
1626 Lincoln, L.P.	Santa Monica, CA	Bank of America, National Association		99.98%	CD	Y	Y	N	
1675 Westchester Avenue Associates LLC	New York, NY	Bank of America, National Association		99.99%	CD	Y	Y	N	

INVESTMENT LIST AS OF 12/31/2021

NAME	LOCATION	DIRECT PARENT(S)	% VOTING	% NON-VOTING	INVESTMENT TYPE	Y-6	Y-10	CONF	TYPE OF SHARES/COMMENTS
1701 MLK, L.P.	Berkeley, CA	Bank of America, National Association		99.99%	CD	Y	Y	N	
1721 Springdale Urban Renewal Associates LLC	Kingston, PA	Bank of America, National Association		99.99%	CD	Y	Y	N	
1750 McAllister, L.P.	San Francisco, CA	Bank of America, National Association		99.99%	CD	Y	Y	N	
1760 Bush, L.P.	San Francisco, CA	Bank of America, National Association		99.99%	CD	Y	Y	N	
1819 Pico Blvd., L.P.	Santa Monica, CA	Bank of America, National Association		99.99%	CD	Y	Y	N	
1880 Pine, L.P.	San Francisco, CA	Bank of America, National Association		99.99%	CD	Y	Y	N	
1990 Folsom Housing Associates, L.P.	San Francisco, CA	Bank of America, National Association		99.99%	CD	Y	Y	N	
2112 Monterey Road, L.P.	San Jose, CA	Bank of America, National Association		99.98%	CD	Y	Y	N	
2112 Monterey Road South, L.P.	San Jose, CA	Bank of America, National Association		99.98%	CD	Y	Y	N	
2228 MLK LLC	Reston, VA	Bank of America, National Association		99.99%	CD	Y	Y	N	
2300 Pennsylvania Avenue LLC	Washington, DC	Bank of America, National Association		99.98%	CD	Y	Y	N	
2698 California, L.P.	San Francisco, CA	Bank of America, National Association		99.99%	CD	Y	Y	N	
3000 Powell Limited Partnership	Portland, OR	Bank of America, National Association		99.99%	CD	Y	Y	N	
3555 Whittier Partners, L.P.	Long Beach, CA	Bank of America, National Association		99.98%	CD	Y	Y	N	
3850 18th Street Housing Associates, L.P.	San Francisco, CA	Bank of America, National Association		99.00%	CD	Y	Y	N	
4840 Mission Housing Associates LP	San Francisco, CA	Bank of America, National Association		99.99%	CD	Y	Y	N	
5051 Centre MT, LLC	Louisville, KY	Bank of America, National Association		99%	CD	Y	Y	N	
21205 Carson Arts, L.P.	Los Angeles, CA	Bank of America, National Association		99.99%	CD	Y	Y	N	
ACA LIHTC 2007-A2, L.L.C.	New York, NY	Bank of America, National Association		99.99%	CD	Y	Y	N	
AD Price I LLC	Buffalo, NY	Bank of America, National Association		99.99%	CD	Y	Y	N	

INVESTMENT LIST AS OF 12/31/2021

NAME	LOCATION	DIRECT PARENT(S)	% VOTING	% NON-VOTING	INVEST-MENT TYPE	Y-6	Y-10	CONF	TYPE OF SHARES/COMMENTS
Adair Court Limited Partnership	Columbus, OH	Bank of America, National Association		99.99%	CD	Y	Y	N	
Adams 935, L.P.	Los Angeles, CA	Bank of America, National Association		99.98%	CD	Y	Y	N	
Adden Redevelopment LLC	Boston, MA	Bank of America, National Association		98.99%	CD	Y	Y	N	
Adelphi Hotel MT LLC	Saratoga Springs, NY	Bank of America, National Association		99%	CD	Y	Y	N	
Aegon LIHTC Fund 57, LLC	Cedar Rapids, IA	Bank of America, National Association		99.99%	CD	Y	Y	N	
AHM Housing Urban Renewal Associates IV, LLC	Kingston, PA	Bank of America, National Association		99%	CD	Y	Y	N	
Alabama Ave. Affordable Housing L.P.	New York, NY	Bank of America, National Association		99.98%	CD	Y	Y	N	
Alazan Lofts Ltd.	San Antonio, TX	Bank of America, National Association		99.99%	CD	Y	Y	N	
Alemanly Housing Associates, L.P.	San Francisco, CA	Bank of America, National Association		99.99%	CD	Y	Y	N	
Allen Street Residential, LLC	Charlotte, NC	Bank of America, National Association		99.99%	CD	Y	Y	N	
Alliant Tax Credit Fund 100, LLC	Woodland Hills, CA	Bank of America, National Association		99.99%	CD	Y	Y	N	
Alliant Tax Credit Fund 103, LLC	Woodland Hills, CA	Bank of America, National Association		99.99%	CD	Y	Y	N	
Alliant Tax Credit Fund 109, LLC	Calabasas, CA	Bank of America, National Association		99.99%	CD	Y	Y	N	
Alliant Tax Credit Fund 38, Ltd.	Palm Beach, FL	Bank of America, National Association		99.99%	CD	Y	Y	N	
Alliant Tax Credit Fund 78, Ltd.	Palm Beach, FL	Bank of America, National Association		99.99%	CD	Y	Y	N	
Alliant Tax Credit Fund 88, Ltd.	Palm Beach, FL	Bank of America, National Association		99.99%	CD	Y	Y	N	
Alliant Tax Credit Fund 91, Ltd.	Palm Beach, FL	Bank of America, National Association		99.99%	CD	Y	Y	N	
Alum Rock Family Housing, L.P.	San Diego, CA	Bank of America, National Association		99%	CD	Y	Y	N	
Amaryllis Park Place II, LLC	Delray Beach, FL	Bank of America, National Association		99.99%	CD	Y	Y	N	
AMCAL 1440 Santa Ana Fund, LP	Agoura Hills, CA	Bank of America, National Association		99.99%	CD	Y	Y	N	

INVESTMENT LIST AS OF 12/31/2021

NAME	LOCATION	DIRECT PARENT(S)	% VOTING	% NON-VOTING	INVESTMENT TYPE	Y-6	Y-10	CONF	TYPE OF SHARES/COMMENTS
AMCAL Alegre Fund, L.P.	Agoura Hills, CA	Bank of America, National Association		99.98%	CD	Y	Y	N	
AMCAL Antioch Fund, LP	Agoura Hills, CA	Bank of America, National Association		99.99%	CD	Y	Y	N	
AMCAL Mirandela Fund, L.P.	Agoura Hills, CA	Bank of America, National Association		99.98%	CD	Y	Y	N	
AMCAL Mission Fund, L.P.	Agoura Hills, CA	Bank of America, National Association		99.98%	CD	Y	Y	N	
AMCAL Pacific Pointe Fund, L.P.	Agoura Hills, CA	Bank of America, National Association		99.98%	CD	Y	Y	N	
Amelia Court at Creative Village - Phase II Partners, Ltd.	Winter Park, FL	Bank of America, National Association		99.98%	CD	Y	Y	N	
American REV I, LLC	Columbus, OH	Bank of America, National Association		99%	CD	Y	Y	N	
American Tax Credit Fund 2017-A, LLC	Columbus, OH	Bank of America, National Association		99.99%	CD	Y	Y	N	
American Tax Credit Fund 2017-B, LLC	Columbus, OH	Bank of America, National Association		99.99%	CD	Y	Y	N	
American Tax Credit Fund 2018-A, LLC	Columbus, OH	Bank of America, National Association		99.99%	CD	Y	Y	N	
American Tax Credit Fund 2018-C, LLC	Columbus, OH	Bank of America, National Association		99.99%	CD	Y	Y	N	
American Tax Credit Fund 2019-A, LLC	Columbus, OH	Bank of America, National Association		99.99%	CD	Y	Y	N	
American Tax Credit Fund 2020-B, LLC	Columbus, OH	Bank of America, National Association		99.99%	CD	Y	Y	N	
American Tax Credit Fund 2021-A, LLC	Columbus, OH	Bank of America, National Association		99.99%	CD	Y	Y	N	
American Tax Credit Fund 2021-C, LLC	Columbus, OH	Bank of America, National Association		99.99%	CD	Y	Y	N	
AMTEX Lavon Fund, LP	Agoura Hills, CA	Bank of America, National Association		99.99%	CD	Y	Y	N	
AMTEX Limestone Fund, LP	Agoura Hills, CA	Bank of America, National Association		99.99%	CD	Y	Y	N	
Anchor Preservation LLC	Washington, DC	Bank of America, National Association		99.99%	CD	Y	Y	N	
Anthony Place St. Charles, LP	Northbrook, IL	Bank of America, National Association		99.99%	CD	Y	Y	N	
Anthony Place Yorkville, LP	Northbrook, IL	Bank of America, National Association		99.99%	CD	Y	Y	N	

INVESTMENT LIST AS OF 12/31/2021

NAME	LOCATION	DIRECT PARENT(S)	% VOTING	% NON-VOTING	INVESTMENT TYPE	Y-6	Y-10	CONF	TYPE OF SHARES/COMMENTS
AO Mill I Limited Partnership	Boston, MA	Bank of America, National Association		99.99%	CD	Y	Y	N	
Apollo Dye II Associates LLC	Kingston, PA	Bank of America, National Association		99%	CD	Y	Y	N	
Apollo Tax Credit Fund-XXIX Limited Partnership	Cleveland, OH	Bank of America, National Association		99.99%	CD	Y	Y	N	
ARDC City Base, Ltd.	San Antonio, TX	Bank of America, National Association		99.99%	CD	Y	Y	N	
ARDC Ruiz, Ltd.	San Antonio, TX	Bank of America, National Association		99.99%	CD	Y	Y	N	
ARDC San Marcos, Ltd.	San Antonio, TX	Bank of America, National Association		99.98%	CD	Y	Y	N	
Arden Way Housing Associates, L.P.	San Diego, CA	Bank of America, National Association		99.99%	CD	Y	Y	N	
Argus Ellison Associates LLC	Boston, MA	Bank of America, National Association		99.99%	CD	Y	Y	N	
Arlington Mill Limited Partnership	Arlington, VA	Bank of America, National Association		99.98%	CD	Y	Y	N	
Arminta Meta, L.P.	Los Angeles, CA	Bank of America, National Association		99.99%	CD	Y	Y	N	
AT Villages at Cypress, LP	Agoura Hills, CA	Bank of America, National Association		99.98%	CD	Y	Y	N	
Atando Apartments, LLC	Charlotte, NC	Bank of America, National Association		99.99%	CD	Y	Y	N	
Aurelius Crompond LLC	Pleasantville, NY	Bank of America, National Association		99.99%	CD	Y	Y	N	
BAC Capital Trust XIII	Charlotte, NC	Bank of America Corporation		100%	MISC	Y	Y	N	
BAC Capital Trust XIV	Charlotte, NC	Bank of America Corporation		100%	MISC	Y	Y	N	
BAC Capital Trust XV	Charlotte, NC	Bank of America Corporation		100%	MISC	Y	Y	N	
BAC Funding Consortium, Inc.	Miami, FL	Bank of America, National Association	31.68%		CD	Y	Y	N	21.22% of total equity
BACI Investors Intermediate (Univision), L.P.	Chicago, IL	Banc of America Capital Investors V, L.P.		99.99%	MISC	Y	Y	N	
BAL Housing Investments, LLC	San Francisco, CA	Bank of America, National Association		99.99%	CD	Y	Y	N	
BALIHTC 2016-5, LLC	St. Louis, MO	Bank of America, National Association		99.99%	CD	Y	Y	N	

INVESTMENT LIST AS OF 12/31/2021

NAME	LOCATION	DIRECT PARENT(S)	% VOTING	% NON-VOTING	INVESTMENT TYPE	Y-6	Y-10	CONF	TYPE OF SHARES/COMMENTS
BALIHTC 2017-6, LLC	St. Louis, MO	Bank of America, National Association		99.99%	CD	Y	Y	N	
BALIHTC 2020-2, LLC	St. Louis, MO	Bank of America, National Association		99.99%	CD	Y	Y	N	
BALIHTC 2021-2, LLC	St. Louis, MO	Bank of America, National Association		99.99%	CD	Y	Y	N	
Banc of America Community Housing Investment Fund II LLC	Chicago, IL	Bank of America, National Association		100%	CD	Y	Y	N	
Banc of America Community Housing Investment Fund III LP	Chicago, IL	Bank of America, National Association		99.99%	CD	Y	Y	N	
Banc of America Community Housing Investment Fund IV LP	Chicago, IL	Bank of America, National Association		99.99%	CD	Y	Y	N	
Banc of America Community Housing Investment Fund VI LP	Chicago, IL	Bank of America, National Association		99.99%	CD	Y	Y	N	
Banc of America Community Housing Investment Fund VII LP	Chicago, IL	Bank of America, National Association		99.99%	CD	Y	Y	N	
Banc of America Community Housing Investment Fund VIII LP	Chicago, IL	Bank of America, National Association		99.99%	CD	Y	Y	N	
Banc of America Community Housing Investment Fund IX LP	Chicago, IL	Bank of America, National Association		99.99%	CD	Y	Y	N	
Banc of America Community Housing Investment Fund X LP	Chicago, IL	Bank of America, National Association		99.99%	CD	Y	Y	N	
Banc of America Community Housing Investment Fund XI LP	Chicago, IL	Bank of America, National Association		99.99%	CD	Y	Y	N	
Banc of America Community Housing Investment Fund XII LP	Chicago, IL	Bank of America, National Association		99.99%	CD	Y	Y	N	
Banc of America Community Housing Investment Fund XIII LP	Chicago, IL	Bank of America, National Association		99.99%	CD	Y	Y	N	
Banc of America Community Housing Investment Fund XIV LP	Chicago, IL	Bank of America, National Association		99.99%	CD	Y	Y	N	
Banc of America Community Housing Investment Fund XV LP	Chicago, IL	Bank of America, National Association		99.99%	CD	Y	Y	N	
Banc of America Housing Fund IIIH Limited Partnership	Columbia, MD	Banc of America Housing Fund III Limited Partnership, The Bank of America, National Association	0.01%	99.985%	CD	Y	Y	N	The Banc of America Housing Fund III Limited Partnership is general partner; managed by a third-party
Banc of America Housing Fund VI Limited Partnership, LLLP, The	Columbia, MD	Bank of America, National Association		99.99%	CD	Y	Y	N	
Banc of America Housing Fund VII Limited Partnership, LLLP, The	Columbia, MD	Bank of America, National Association		99.99%	CD	Y	Y	N	
Banc of America Housing Fund VIII Limited Partnership, LLLP, The	Columbia, MD	Bank of America, National Association		99.99%	CD	Y	Y	N	

INVESTMENT LIST AS OF 12/31/2021

NAME	LOCATION	DIRECT PARENT(S)	% VOTING	% NON-VOTING	INVESTMENT TYPE	Y-6	Y-10	CONF	TYPE OF SHARES/COMMENTS
Banc of America Housing Fund IX Limited Partnership, LLLP, The	Columbia, MD	Bank of America, National Association		99.99%	CD	Y	Y	N	
Banc of America Housing Fund X Limited Partnership, LLLP, The	Columbia, MD	Bank of America, National Association		99.99%	CD	Y	Y	N	
Banc of America Housing Fund XI Limited Partnership, LLLP, The	Columbia, MD	Bank of America, National Association		99.99%	CD	Y	Y	N	
Banc of America Housing Fund XII Limited Partnership, LLLP, The	Columbia, MD	Bank of America, National Association		99.99%	CD	Y	Y	N	
Banc of America Housing Fund XIII Limited Partnership, LLLP, The	Columbia, MD	Bank of America, National Association		99.99%	CD	Y	Y	N	
Banc of America Housing Fund XIV Limited Partnership, LLLP, The	Columbia, MD	Bank of America, National Association		99.99%	CD	Y	Y	N	
Banc of America Housing Fund XV Limited Partnership, LLLP, The	Columbia, MD	Bank of America, National Association		99.99%	CD	Y	Y	N	
Bay Street, L.P.	San Francisco, CA	Bank of America, National Association		99.99%	CD	Y	Y	N	
BC Lenox Limited Partnership	Boston, MA	Bank of America, National Association		99.97%	CD	Y	Y	N	
BC Lenox 2 Limited Partnership	Boston, MA	Bank of America, National Association		99.97%	CD	Y	Y	N	
BC Montgomery Mill LLC	Boston, MA	Bank of America, National Association		99.97%	CD	Y	Y	N	
Beach Green North, LLC	Jamaica, NY	Bank of America, National Association		99.99%	CD	Y	Y	N	
Beacon Ocean Shore Limited Partnership	Boston, MA	Bank of America, National Association		99.97%	CD	Y	Y	N	
Beacon Villa, L.P.	Los Angeles, CA	Bank of America, National Association		99.99%	CD	Y	Y	N	
Beechnut Oaks LP	Hempstead, TX	Bank of America, National Association		99.98%	CD	Y	Y	N	
BEL Community Housing LLC	Brooklyn, NY	Bank of America, National Association		99.99%	CD	Y	Y	N	
Bell Mirage Estates LLC	Chandler, AZ	Bank of America, National Association		99.99%	CD	Y	Y	N	
Bella Vista Townhomes Limited Partnership	Albuquerque, NM	Bank of America, National Association		99.99%	CD	Y	Y	N	
Benfield Farms Limited Partnership	East Boston, MA	Bank of America, National Association		99.99%	CD	Y	Y	N	
Berkadia Housing Partnership IV 2020 LLC	Philadelphia, PA	Bank of America, National Association		99.99%	CD	Y	Y	N	

INVESTMENT LIST AS OF 12/31/2021

NAME	LOCATION	DIRECT PARENT(S)	% VOTING	% NON-VOTING	INVESTMENT TYPE	Y-6	Y-10	CONF	TYPE OF SHARES/COMMENTS
Berry Street Commons Urban Renewal Associates, L.P.	Montclair, NJ	Bank of America, National Association		99.98%	CD	Y	Y	N	
BF Garden America Tax Credit Fund II, A Limited Partnership	Boston, MA	Bank of America, National Association		99.99%	CD	Y	Y	N	
BHC Sage Park, L.P.	San Francisco, CA	Bank of America, National Association		99.98%	CD	Y	Y	N	
Bidwell Place, LP	Sacramento, CA	Bank of America, National Association		99.99%	CD	Y	Y	N	
Big Brick Buildings MT, LLC	St. Louis, MO	Bank of America, National Association		99%	CD	Y	Y	N	
Big Tree Glen, LLC	Rochester, NY	Bank of America, National Association		99.99%	CD	Y	Y	N	
Birches at Schoharie, L.P.	Kingston, NY	Bank of America, National Association		99.99%	CD	Y	Y	N	
Bishop Gardens Apartments, LP	Indianapolis, IN	Bank of America, National Association		99.98%	CD	Y	Y	N	
Black Business Investment Fund of Central Florida, Inc.	Orlando, FL	Bank of America, National Association	46.35%		CD	Y	Y	N	Bank has a 46.35% voting interest, representing 20.97% of the total equity
Blair Mill Affordable Associates LLC	Park City, UT	Bank of America, National Association		99.99%	CD	Y	Y	N	
BOA Brown Packing Investment Fund, LLC	Greenville, SC	Bank of America, National Association		100%	CD	Y	Y	N	
BOA FNC Investment Fund, LLC	Boston, MA	Bank of America, National Association		100%	CD	Y	Y	N	
BOA USB HTC Fund 2020-4, LLC	St. Louis, MO	Bank of America, National Association		99%	CD	Y	Y	N	
BOA USB HTC Fund 2021-1, LLC	St. Louis, MO	Bank of America, National Association		99%	CD	Y	Y	N	
BOA USB NMTC Fund 2018-2, LLC	St. Louis, MO	Bank of America, National Association		100%	CD	Y	Y	N	
BOA USB NMTC Fund 2019-2, LLC	St. Louis, MO	Bank of America, National Association		100%	CD	Y	Y	N	
BOA USB NMTC Fund 2020-2, LLC	St. Louis, MO	Bank of America, National Association		100%	CD	Y	Y	N	
BOA USB NMTC Fund 2021-4, LLC	St. Louis, MO	Bank of America, National Association		100%	CD	Y	Y	N	
BOAUSBLIHTC Fund 2015-1, LLC	St. Louis, MO	Bank of America, National Association		99.99%	CD	Y	Y	N	
BOAUSBLIHTC Fund 2015-7, LLC	St. Louis, MO	Bank of America, National Association		99.99%	CD	Y	Y	N	

INVESTMENT LIST AS OF 12/31/2021

NAME	LOCATION	DIRECT PARENT(S)	% VOTING	% NON-VOTING	INVESTMENT TYPE	Y-6	Y-10	CONF	TYPE OF SHARES/COMMENTS
BOAUSBLIHTC Fund 2016-1, LLC	St. Louis, MO	Bank of America, National Association		99.99%	CD	Y	Y	N	
Bocage Apartments, L.P.	Oklahoma City, OK	Bank of America, National Association		99.98%	CD	Y	Y	N	
Borgfeld Housing, LP	Gardena, CA	Bank of America, National Association		99.98%	CD	Y	Y	N	
Boston Financial Affordable Housing Fund V Limited Partnership	Boston, MA	Bank of America, National Association		99.99%	CD	Y	Y	N	
Boston Financial Fleet Affordable Housing Fund Limited Partnership	Boston, MA	Bank of America, National Association		99.99%	CD	Y	Y	N	
Boston Financial Housing Investments VII A Limited Partnership	Boston, MA	Bank of America, National Association		99.99%	CD	Y	Y	N	
Boston Financial Housing Investments VIII A Limited Partnership	Boston, MA	Bank of America, National Association		99.99%	CD	Y	Y	N	
Boston Financial Housing Investments IX A Limited Partnership	Boston, MA	Bank of America, National Association		99.99%	CD	Y	Y	N	
Brazil Air Partners Ltd.	George Town, Grand Cayman, Cayman Is.	Investments 2234 Overseas Fund VI B.V.	15.0%		MISC	Y	N	N	
Brennan Pointe II Limited Partnership	Westerville, OH	Bank of America, National Association		99.99%	CD	Y	Y	N	
Brighton Pointe II LP	Raleigh, NC	Bank of America, National Association		99.99%	CD	Y	Y	N	
Brighton Marine Housing Limited Partnership	Boston, MA	Bank of America, National Association		99.99%	CD	Y	Y	N	
Brinkley Hill Associates, LLC	Rochester, NY	Bank of America, National Association		99.99%	CD	Y	Y	N	
Brisas del Este Apartments, LLC	Miami, FL	Bank of America, National Association		99.99%	CD	Y	Y	N	
Brisas del Este Phase Two, LLC	Miami, FL	Bank of America, National Association		99.99%	CD	Y	Y	N	
Brisas del Rio Apartments, LLC	Miami, FL	Bank of America, National Association		99.99%	CD	Y	Y	N	
Brooke Pointe, LLC	Levittown, NY	Bank of America, National Association		99.99%	CD	Y	Y	N	
Brooks Manor, LP	Dallas, TX	Bank of America, National Association		99.99%	CD	Y	Y	N	
Brookside Associates II, LLC	Rochester, NY	Bank of America, National Association		99.99%	CD	Y	Y	N	
Bruckner by the Bridge, LLC	New York, NY	Bank of America, National Association		99.99%	CD	Y	Y	N	

INVESTMENT LIST AS OF 12/31/2021

NAME	LOCATION	DIRECT PARENT(S)	% VOTING	% NON-VOTING	INVESTMENT TYPE	Y-6	Y-10	CONF	TYPE OF SHARES/COMMENTS
Bruckner by the Bridge II, LLC	New York, NY	Bank of America, National Association		99.99%	CD	Y	Y	N	
Bruton Apartments, Ltd.	Dallas, TX	Bank of America, National Association		99.98%	CD	Y	Y	N	
BT Owner, LLC	Waltham, MA	Bank of America, National Association		99.99%	CD	Y	Y	N	
Buckingham II, L.P.	Los Angeles, CA	Bank of America, National Association		99.99%	CD	Y	Y	N	
Business Development Company of Rhode Island	Providence, RI	Bank of America, National Association	23.79%		CD	Y	N	N	
CAC East, L.P.	Los Angeles, CA	Bank of America, National Association		99.99%	CD	Y	Y	N	
CAC West, L.P.	Los Angeles, CA	Bank of America, National Association		99.99%	CD	Y	Y	N	
California Affordable Housing Tax Credit Fund 2019, LLC	Walnut Creek, CA	Bank of America, National Association		99%	CD	Y	Y	N	
Calvary Grandparent Residence, LLC	Levittown, NY	Bank of America, National Association		99.98%	CD	Y	Y	N	
Camarillo 13, LP	Newbury Park, CA	Bank of America, National Association Banc of America CDC Special Holding Company, Inc.		99.98% 0.01%	CD	Y	Y	N	
Camino 23, L.P.	Berkeley, CA	Bank of America, National Association		99.99%	CD	Y	Y	N	
Campanile at Jones Creek LP	Hempstead, TX	Bank of America, National Association		99.98%	CD	Y	Y	N	
Campus Towers Apartments, LLLP	Boca Raton, FL	Bank of America, National Association		99.99%	CD	Y	Y	N	
Canterbury House - Michigan City, L.P.	Indianapolis, IN	Bank of America, National Association		99.99%	CD	Y	Y	N	
Captains Circle LLC	Annapolis, MD	Bank of America, National Association		99.98%	CD	Y	Y	N	
Carena Associates, L.P.	Berkeley, CA	Bank of America, National Association		99.99%	CD	Y	Y	N	
Carlton Views I, LLC	Richmond, VA	Bank of America, National Association		99.99%	CD	Y	Y	N	
Carlton Views II, LLC	Richmond, VA	Bank of America, National Association		99.99%	CD	Y	Y	N	
Carlton Views III, LLC	Richmond, VA	Bank of America, National Association		99.99%	CD	Y	Y	N	
Caroline Hedger Housing Development, LLC	Chicago, IL	Bank of America, National Association		99.99%	CD	Y	Y	N	

INVESTMENT LIST AS OF 12/31/2021

NAME	LOCATION	DIRECT PARENT(S)	% VOTING	% NON-VOTING	INVESTMENT TYPE	Y-6	Y-10	CONF	TYPE OF SHARES/COMMENTS
Casa Morelos LP	Chicago, IL	Bank of America, National Association		99.99%	CD	Y	Y	N	
Casitas de Colores, LLC	Albuquerque, NM	Bank of America, National Association		99.99%	CD	Y	Y	N	
Catawba Senior Housing, LLC	Charlotte, NC	Bank of America, National Association		99.99%	CD	Y	Y	N	
Catherine Arms Apartments LIHTC, LP	Phoenix, AZ	Bank of America, National Association		99.98%	CD	Y	Y	N	
Cavalier Winston Master Tenant, LLC	Bethesda, MD	Bank of America, National Association		99%	CD	Y	Y	N	
CC1 Owner, LLC	Waltham, MA	Bank of America, National Association		99.99%	CD	Y	Y	N	
CCC Post Road Limited Partnership	Brighton, MA	Bank of America, National Association		99.99%	CD	Y	Y	N	
CCC Post Road 2 Limited Partnership	Brighton, MA	Bank of America, National Association		99.99%	CD	Y	Y	N	
CDS Cicero Senior Living, LLC	Webster, NY	Bank of America, National Association		99.99%	CD	Y	Y	N	
CDS Clifford Ave, LLC	Webster, NY	Bank of America, National Association		99.99%	CD	Y	Y	N	
Cedarbrook-Plainfield Limited Partnership	Portland, ME	Bank of America, National Association		99.98%	CD	Y	Y	N	
Cedars of Chili LLC	Boston, MA	Bank of America, National Association		99.99%	CD	Y	Y	N	
Center Ridge Apartments LLLP	Tucson, AZ	Bank of America, National Association		99.98%	CD	Y	Y	N	
CENTERLINE/FLEET HOUSING PARTNERSHIP LP-SERIES B	New York, NY	Bank of America, National Association		99.99%	CD	Y	Y	N	
Centerline Housing Partnership I L.P. - Series 3	New York, NY	Bank of America, National Association		99.99%	CD	Y	Y	N	
Centerline Housing Partnership I L.P. - Series 4	New York, NY	Bank of America, National Association		99.99%	CD	Y	Y	N	
Centerline Housing Partnership III LP-Series 2	New York, NY	Bank of America, National Association		99.99%	CD	Y	Y	N	
Centerline Housing Partnership III LP-Series 3	New York, NY	Bank of America, National Association		99.99%	CD	Y	Y	N	
Centerline Housing Partnership III LP-Series 4	New York, NY	Bank of America, National Association		99.99%	CD	Y	Y	N	
Chappaqua Station, LLC	Rochester, NY	Bank of America, National Association		99.99%	CD	Y	Y	N	

INVESTMENT LIST AS OF 12/31/2021

NAME	LOCATION	DIRECT PARENT(S)	% VOTING	% NON-VOTING	INVESTMENT TYPE	Y-6	Y-10	CONF	TYPE OF SHARES/COMMENTS
Cherry Creek San Jose, L.P.	Newport Beach, CA	Bank of America, National Association		99.98%	CD	Y	Y	N	
Chestnut Commons Apartments LLC	Brooklyn, NY	Bank of America, National Association		99.99%	CD	Y	Y	N	
Chico Pacific Associates II, a California Limited Partnership	Eagle, ID	Bank of America, National Association		99.99%	CD	Y	Y	N	
Chinatown Metro Apartments, L.P.	Los Angeles, CA	Bank of America, National Association		99.98%	CD	Y	Y	N	
CHP ST. James LLC	Medford, NY	Bank of America, National Association		99.99%	CD	Y	Y	N	
Cicero & George Limited Partnership	Chicago, IL	Bank of America, National Association		99.98%	CD	Y	Y	N	
City Hall Artist Lofts Limited Dividend Housing Association Limited Partnership	Minneapolis, MN	Bank of America, National Association		99.98%	CD	Y	Y	N	
City Wide Serenity Place Apartments, LP	Dallas, TX	Bank of America, National Association		99.98%	CD	Y	Y	N	
City Yard Housing Partners LP	Irvine, CA	Bank of America, National Association		99.99%	CD	Y	Y	N	
Clark Commons Limited Dividend Housing Association LLC	Buffalo, NY	Bank of America, National Association		99.99%	CD	Y	Y	N	
Clayton Euclid MT, LLC	St. Louis, MO	Bank of America, National Association		99%	CD	Y	Y	N	
Clementina Tower Associates, L.P.	San Francisco, CA	Bank of America, National Association		99.99%	CD	Y	Y	N	
Clifton Park Senior Housing, LLC	Rochester, NY	Bank of America, National Association		99.99%	CD	Y	Y	N	
Clippership Apartments Limited Partnership	Boston, MA	Bank of America, National Association		99.99%	CD	Y	Y	N	
Coastside Senior Housing Limited Partners	Half Moon Bay, CA	Bank of America, National Association		99.98%	CD	Y	Y	N	
Coliseum Place II, L.P.	Berkeley, CA	Bank of America, National Association		99.99%	CD	Y	Y	N	
Columbia Hills East Limited Partnership	Arlington, VA	Bank of America, National Association		99.98%	CD	Y	Y	N	
Columbia Hills West Limited Partnership	Arlington, VA	Bank of America, National Association		99.98%	CD	Y	Y	N	
COMM22 Senior Housing, L.P.	San Francisco, CA	Bank of America, National Association		99.98%	CD	Y	Y	N	
Community Capital 2006 Limited Partnership	Portland, ME	Bank of America, National Association		33.93%	CD	Y	Y	N	

INVESTMENT LIST AS OF 12/31/2021

NAME	LOCATION	DIRECT PARENT(S)	% VOTING	% NON-VOTING	INVESTMENT TYPE	Y-6	Y-10	CONF	TYPE OF SHARES/COMMENTS
Community Development Trust, Inc., The	New York, NY	Bank of America, National Association	5.20%		CD	Y	N	N	
Community Reinvestment Group, L.C.	Fort Lauderdale, FL	Bank of America, National Association	38.20%		CD	Y	Y	N	Bank has a 38.20% voting interest, representing 38.20% equity
Concern Middle Island LLC	Medford, NY	Bank of America, National Association		99.99%	CD	Y	Y	N	
Copper Gate Apartments, LLC	Spokane, WA	Bank of America, National Association		99.99%	CD	Y	Y	N	
Corsair Sacramento L.P.	Sacramento, CA	Bank of America, National Association		99.98%	CD	Y	Y	N	
Costa Ibiza, Ltd.	San Antonio, TX	Bank of America, National Association		99.98%	CD	Y	Y	N	
Costa Mariposa, Ltd.	Dallas, TX	Bank of America, National Association		99.98%	CD	Y	Y	N	
Cote Village Townhomes Limited Partnership	Boston, MA	Bank of America, National Association		99.99%	CD	Y	Y	N	
Counting House Lofts Limited Partnership	Boston, MA	Bank of America, National Association		99.99%	CD	Y	Y	N	
Countryside Seniors Apartments, LP	Chicago, IL	Bank of America, National Association		99.98%	CD	Y	Y	N	
CREA Corporate Tax Credit Fund 81, LP	Indianapolis, IN	Bank of America, National Association		99.99%	CD	Y	Y	N	
CREA Corporate Tax Credit Fund 87, LP	Indianapolis, IN	Bank of America, National Association		99.99%	CD	Y	Y	N	
Creative Choice Homes XXIX, Ltd.	Palm Beach Gardens, FL	Bank of America, National Association		99.99%	CD	Y	Y	N	
CreditDerivClear Limited	Paris, France	Bank of America Europe Designated Activity Company	8.52%		MISC	Y	N	N	Reg K
Creekview Housing, LLC	Dublin, OH	Bank of America, National Association		99.99%	CD	Y	Y	N	
Crockett Pine Ridge Manor, LP	Port Arthur, TX	Bank of America, National Association		99.98%	CD	Y	Y	N	
CSTO Winn Owner LLC	Boston, MA	Bank of America, National Association		99.99%	CD	Y	Y	N	
Culpeper Senior, L.P.	Virginia Beach, VA	Bank of America, National Association		99.99%	CD	Y	Y	N	
Curtain Lofts Limited Partnership	Boston, MA	Bank of America, National Association		99.99%	CD	Y	Y	N	
Curve Global Limited	London, U.K.	Banc of America Strategic Investments Corporation	10%		MISC	Y	N	N	

INVESTMENT LIST AS OF 12/31/2021

NAME	LOCATION	DIRECT PARENT(S)	% VOTING	% NON-VOTING	INVESTMENT TYPE	Y-6	Y-10	CONF	TYPE OF SHARES/COMMENTS
CV SSL Master Tenant, LLC	San Diego, CA	Bank of America, National Association		99%	CD	Y	Y	N	
Cypress Place Apartments, LP	Indianapolis, IN	Bank of America, National Association		99.98%	CD	Y	Y	N	
Dawson Avenue Senior Apartments, L.P.	Carlsbad, CA	Bank of America, National Association		99.98%	CD	Y	Y	N	
Decatur-Angle Ltd.	Fort Worth, TX	Bank of America, National Association		99.98%	CD	Y	Y	N	
Decker Lofts Ltd.	Austin, TX	Bank of America, National Association		99.99%	CD	Y	Y	N	
DeKalb Abbington Reserve, LP	Atlanta, GA	Bank of America, National Association		99.99%	CD	Y	Y	N	
Depository Trust and Clearing Corporation (DTCC)	New York, NY	BofA Securities, Inc.	6.22%		MISC	Y	N	N	
Denver Leased Housing Associates VI, LLLP	Plymouth, MN	Bank of America, National Association		99.99%	CD	Y	Y	N	
Diamond Street Housing Partnership II LP	Kingston, PA	Bank of America, National Association		99.99%	CD	Y	Y	N	
Dickerson Manor/MHT Limited Dividend Housing Association Limited Partnership	Bingham Farms, MI	Bank of America, National Association		99.98%	CD	Y	Y	N	
Downtown Motor Lodge, LLC	Tucson, AZ	Bank of America, National Association		99.98%	CD	Y	Y	N	
Dublin Family, L.P.	Hayward, CA	Bank of America, National Association		99.99%	CD	Y	Y	N	
DV Owner, LLC	Waltham, MA	Bank of America, National Association		99.99%	CD	Y	Y	N	
Early Warning Services, LLC	Scottsdale, AZ	Bank of America, National Association	14.29%		MISC	Y	N	N	
East 112 Associates LLC	Larchmont, NY	Bank of America, National Association		99.99%	CD	Y	Y	N	
East 138th Street LLC	New York, NY	Bank of America, National Association		99.99%	CD	Y	Y	N	
East Hills Associates LP	Bakersfield, CA	Bank of America, National Association		99.99%	CD	Y	Y	N	
East Lake/Decatur Rental III, LP	Chicago, IL	Bank of America, National Association		99.98%	CD	Y	Y	N	
East Village PSH, L.P.	San Diego, CA	Bank of America, National Association		99%	CD	Y	Y	N	
Eastern Avenue Redevelopment Limited Partnership	Boston, MA	Bank of America, National Association		99.99%	CD	Y	Y	N	

INVESTMENT LIST AS OF 12/31/2021

NAME	LOCATION	DIRECT PARENT(S)	% VOTING	% NON-VOTING	INVEST-MENT TYPE	Y-6	Y-10	CONF	TYPE OF SHARES/COMMENTS
EBH-NH Brittmoore LP	Houston, TX	Bank of America, National Association		99.98%	CD	Y	Y	N	
EBH-NH Huffmeister LP	Hempstead, TX	Bank of America, National Association		99.98%	CD	Y	Y	N	
eBX LLC	Massachusetts	Merrill Lynch L.P. Holdings Inc.	22.95%		MISC	Y	N	N	
Eddystone Master Tenant, LLC	Detroit, MI	Bank of America, National Association		99%	CD	Y	Y	N	
Eden Cambrian, L.P.	Hayward, CA	Bank of America, National Association		99.99%	CD	Y	Y	N	
El Dorado Green Apartments, LP	Houston, TX	Bank of America, National Association		99.98%	CD	Y	Y	N	
El Norte Housing Associates, L.P.	San Diego, CA	Bank of America, National Association		99.98%	CD	Y	Y	N	
Elton Crossing Associates, L.P.	New York, NY	Bank of America, National Association		99.99%	CD	Y	Y	N	
Emerald Terrace Limited Partnership	Mansfield, MA	Banc of America, National Association		94.99%	CD	Y	Y	N	
Emerald Villas Phase Two, LLC	Miami, FL	Bank of America, National Association		99.99%	CD	Y	Y	N	
Encino Pointe, Ltd.	Austin, TX	Bank of America, National Association		99.98%	CD	Y	Y	N	
EP Sandoval Two, LP	El Paso, TX	Bank of America, National Association		99.99%	CD	Y	Y	N	
EquiLend Holdings LLC (Hubco)	New York, NY	Merrill Lynch L.P. Holdings Inc.	10%		MISC	Y	N	N	
Esterra Park 4 Percent, LLC	Spokane, WA	Bank of America, National Association		99.99%	CD	Y	Y	N	
Esterra Park 9 Percent, LLC	Spokane, WA	Bank of America, National Association		99.99%	CD	Y	Y	N	
Fairhills Homes Limited Partnership	Boston, MA	Bank of America, National Association		99.99%	CD	Y	Y	N	
Fairmont-Nine Oaks, LLC	Griffin, GA	Bank of America, National Association		99.99%	CD	Y	Y	N	
FC N Lamar Housing, LP	Austin, TX	Bank of America, National Association		99.99%	CD	Y	Y	N	
FC SW Housing, LP	Austin, TX	Bank of America, National Association		99.98%	CD	Y	Y	N	
FC Zilker Housing, LP	Austin, TX	Bank of America, National Association		99.99%	CD	Y	Y	N	

INVESTMENT LIST AS OF 12/31/2021

NAME	LOCATION	DIRECT PARENT(S)	% VOTING	% NON-VOTING	INVESTMENT TYPE	Y-6	Y-10	CONF	TYPE OF SHARES/COMMENTS
First Coast Black Business Investment Corporation	Jacksonville, FL	Bank of America, National Association	28.20%		CD	Y	Y	N	Bank has a 28.20% of the voting interest, representing 14.12% of the total equity
Flamingo Apartments LLC	Annapolis, MD	Bank of America, National Association		99.99%	CD	Y	Y	N	
FLS 2014 Solar B, LLC	Asheville, NC	Bank of America, National Association		99%	CD	Y	Y	N	
Folsom 670, L.P.	Roseville, CA	Bank of America, National Association		99.99%	CD	Y	Y	N	
Forest Park Condominiums Limited Partnership	Boston, MA	Bank of America, National Association		100%	CD	Y	Y	N	
Fort Apache Seniors, LLC	Las Vegas, NV	Bank of America, National Association		99.99%	CD	Y	Y	N	
Fountain Seaview Limited Partnership	Floral Park, NY	Bank of America, National Association		99.99%	CD	Y	Y	N	
Fountain Seaview A2 Limited Partnership	Floral Park, NY	Bank of America, National Association		99.99%	CD	Y	Y	N	
Fountain Seaview B6 Limited Partnership	Roslyn, NY	Bank of America, National Association		99.99%	CD	Y	Y	N	
Fountains at Falkenburg II, L.L.L.P.	Winter Park, FL	Bank of America, National Association		99.98%	CD	Y	Y	N	
Fountains at Pershing Park Group Partners, Ltd.	Winter Park, FL	Bank of America, National Association		99.99%	CD	Y	Y	N	
Fountains at San Remo Court Partners, Ltd.	Winter Park, FL	Bank of America, National Association		99.99%	CD	Y	Y	N	
Foxwood Preservation Partners, L.P.	Washington, DC	Bank of America, National Association		99.98%	CD	Y	Y	N	
Franciscan Towers Associates, L.P.	San Francisco, CA	Bank of America, National Association		99.98%	CD	Y	Y	N	
Freedman Point Limited Partnership	Columbus, OH	Bank of America, National Association		99.99%	CD	Y	Y	N	
Freeport VB Housing, LP	Port Arthur, TX	Bank of America, National Association		99.98%	CD	Y	Y	N	
FVA, LLC	Oregon, WI	Bank of America, National Association		99.99%	CD	Y	Y	N	
FW Campus Apartments, LP	Fort Worth, TX	Bank of America, National Association		99.98%	CD	Y	Y	N	
Gables II, LLC	Charlotte, NC	Bank of America, National Association		99.98%	CD	Y	Y	N	
Gannet Pointe, Ltd.	Kissimmee, FL	Bank of America, National Association		99.99%	CD	Y	Y	N	

INVESTMENT LIST AS OF 12/31/2021

NAME	LOCATION	DIRECT PARENT(S)	% VOTING	% NON-VOTING	INVESTMENT TYPE	Y-6	Y-10	CONF	TYPE OF SHARES/COMMENTS
Garden Grove Group Partners, Ltd.	Winter Park, FL	Bank of America, National Association		88.01%	CD	Y	Y	N	
Gardens on Garfield, L.P.	Los Angeles, CA	Bank of America, National Association		99.98%	CD	Y	Y	N	
Gardenview Homes I Limited Dividend Housing Association, LLC	Buffalo, NY	Bank of America, National Association		99.99%	CD	Y	Y	N	
Garnet LIHTC Fund XV, LLC	Cedar Rapids, IA	Bank of America, National Association		99.99%	CD	Y	Y	N	
Garnet LIHTC Fund XIX, LLC	Cedar Rapids, IA	Bank of America, National Association		99.99%	CD	Y	Y	N	
Garnet LIHTC Fund XXIX, LLC	Cedar Rapids, IA	Bank of America, National Association		99.99%	CD	Y	Y	N	
Gaston Boulevard Phase I, LLC	Charlotte, NC	Bank of America, National Association		99.99%	CD	Y	Y	N	
Genesis Ocean Urban Renewal Associates, LLC	New York, NY	Bank of America, National Association		99.99%	CD	Y	Y	N	
Geneva CESF Limited Partnership	Amherst, NY	Bank of America, National Association		99.99%	CD	Y	Y	N	
Givens Gerber Park LLC	Asheville, NC	Bank of America, National Association		99.99%	CD	Y	Y	N	
Glendale Arts Colony, L.P.	Los Angeles, CA	Bank of America, National Association		99.99%	CD	Y	Y	N	
Glisan Commons Phase I Limited Partnership	Portland, OR	Bank of America, National Association		99.98%	CD	Y	Y	N	
Global ATM Alliance LLC	Wilmington, DE	Bank of America Corporation	16.66%		MISC	Y	N	N	
GM Maryland LLC	Cleveland, OH	Bank of America, National Association		99.99%	CD	Y	Y	N	
Green Turnkey Plaza, Ltd.	Miami, FL	Bank of America, National Association		99.99%	CD	Y	Y	N	
Greenridge Associates, L.P.	Woonsocket, RI	Bank of America, National Association		99.99%	CD	Y	Y	N	
Gregory Phase 2 Associates, LLC	Rochester, NY	Bank of America, National Association		99.99%	CD	Y	Y	N	
Gregory Urban Renewal Associates, LLC	Mt. Laurel, NJ	Bank of America, National Association		99.99%	CD	Y	Y	N	
Gundry Hill, L.P.	Los Angeles, CA	Bank of America, National Association		99.99%	CD	Y	Y	N	
Hamilton II, L.P.	Portsmouth, VA	Bank of America, National Association		99.98%	CD	Y	Y	N	

INVESTMENT LIST AS OF 12/31/2021

NAME	LOCATION	DIRECT PARENT(S)	% VOTING	% NON-VOTING	INVESTMENT TYPE	Y-6	Y-10	CONF	TYPE OF SHARES/COMMENTS
Hamilton Canal Limited Partnership	Boston, MA	Bank of America, National Association		97.16%	CD	Y	Y	N	
Hammarlee House Associates, LP	Annapolis, MD	Bank of America, National Association		99.98%	CD	Y	Y	N	
Harbor Place at Merrimack LLC	Boston, MA	Bank of America, National Association		99.99%	CD	Y	Y	N	
Harmon Villas Investments, L.P.	Dallas, TX	Bank of America, National Association		97.98%	CD	Y	Y	N	
Harmony at the Park One, LLC	Oregon, WI	Bank of America, National Association		99.99%	CD	Y	Y	N	
Harris Ridge Apartments, Ltd.	Austin, TX	Bank of America, National Association		99.99%	CD	Y	Y	N	
Hayes Building LLC	Boston, MA	Bank of America, National Association		99.98%	CD	Y	Y	N	
Hayward Mission Meta, L.P.	Los Angeles, CA	Bank of America, National Association		99.99%	CD	Y	Y	N	
Heritage Overlook, LLC	Baltimore, MD	Bank of America, National Association		99.99%	CD	Y	Y	N	
Heritage Park Apartments Roseville LP	Sacramento, CA	Bank of America, National Association		99.99%	CD	Y	Y	N	
Heritage Park Group Partners, Ltd.	Winter Park, FL	Bank of America, National Association		99.99%	CD	Y	Y	N	
Heritage Senior Residences, L.P.	Miami, FL	Bank of America, National Association		99.99%	CD	Y	Y	N	
Herman Hellman Master Tenant, LLC	Sherman Oaks, CA	Bank of America, National Association		99%	CD	Y	Y	N	
HFI Deerbrook Place Apartments, L.P.	Houston, TX	Bank of America, National Association		99.98%	CD	Y	Y	N	
Highgarden Tower LLC	Jericho, NY	Bank of America, National Association		97.49%	CD	Y	Y	N	
Highland Avenue, LLC	Spartanburg, SC	Bank of America, National Association		99.99%	CD	Y	Y	N	
Highland Manor/MHT Limited Dividend Housing Association Limited Partnership	Southfield, MI	Bank of America, National Association		99.98%	CD	Y	Y	N	
Highland Terrace Limited Partnership	Chelsea, MA	Bank of America, National Association		99.98%	CD	Y	Y	N	
Highlands-Newnan, Limited Partnership	Portland, ME	Bank of America, National Association		99.97%	CD	Y	Y	N	
Historic Lofts of Waco High, LLC	Winston-Salem, NC	Bank of America, National Association		99.99%	CD	Y	Y	N	

INVESTMENT LIST AS OF 12/31/2021

NAME	LOCATION	DIRECT PARENT(S)	% VOTING	% NON-VOTING	INVEST-MENT TYPE	Y-6	Y-10	CONF	TYPE OF SHARES/COMMENTS
Historic P70 Master Tenant, LLC	Emeryville, CA	Bank of America, National Association		99%	CD	Y	Y	N	
Holly Courts Housing Associates, L.P.	San Francisco, CA	Bank of America, National Association		99.99%	CD	Y	Y	N	
Hollybush Preservation Partners, L.P.	Washington, DC	Bank of America, National Association		99.98%	CD	Y	Y	N	
Hollywood Arts Collective LP	Los Angeles, CA	Bank of America, National Association		99.99%	CD	Y	Y	N	
Horizon TC Housing LLC	Spokane, WA	Bank of America, National Association		99.99%	CD	Y	Y	N	
Houston Street Manor Limited Partnership	Sarasota, FL	Bank of America, National Association		99.99%	CD	Y	Y	N	
HPD Alturas L.P.	Arcadia, CA	Bank of America, National Association		99.99%	CD	Y	Y	N	
HPD Cedarwood L.P.	Arcadia, CA	Bank of America, National Association		99.99%	CD	Y	Y	N	
Hudson Housing Tax Credit Fund XXIX LP	New York, NY	Bank of America, National Association		99.99%	CD	Y	Y	N	
Hudson Housing Tax Credit Fund XLVIII LP	New York, NY	Bank of America, National Association		99.98%	CD	Y	Y	N	
Hudson Housing Tax Credit Fund LIX LP	New York, NY	Bank of America, National Association		99.98%	CD	Y	Y	N	
Hudson Housing Tax Credit Fund LXV LP	New York, NY	Bank of America, National Association		99.98%	CD	Y	Y	N	
Hudson Housing Tax Credit Fund LXXIV LP	New York, NY	Bank of America, National Association		99.98%	CD	Y	Y	N	
Hudson Housing Tax Credit Fund LXXXI LP	New York, NY	Bank of America, National Association		99.99%	CD	Y	Y	N	
Hudson Housing Tax Credit Fund XCI LP	New York, NY	Bank of America, National Association		99.99%	CD	Y	Y	N	
Hudson Housing Tax Credit Fund XCVI LLC	New York, NY	Bank of America, National Association		99.98%	CD	Y	Y	N	
Hunter Bay, LLC	Winston-Salem, NC	Bank of America, National Association		98.99%	CD	Y	Y	N	
Hunters Point East West LP	San Francisco, CA	Bank of America, National Association		99.99%	CD	Y	Y	N	
HWA-850 Eastwood Limited Partnership	Chicago, IL	Bank of America, National Association		99.98%	CD	Y	Y	N	
ICVN Age Restricted LLC	Boston, MA	Bank of America, National Association		99.97%	CD	Y	Y	N	

INVESTMENT LIST AS OF 12/31/2021

NAME	LOCATION	DIRECT PARENT(S)	% VOTING	% NON-VOTING	INVEST-MENT TYPE	Y-6	Y-10	CONF	TYPE OF SHARES/COMMENTS
ICVN Age Unrestricted LLC	Boston, MA	Bank of America, National Association		99.97%	CD	Y	Y	N	
Indian Trails Apartments LLC	Boston, MA	Bank of America, National Association		99.99%	CD	Y	Y	N	
iSwap Limited	London, U.K.	Banc of America Strategic Investments Corporation	6.10%		MISC	Y	N	N	
Jerseyville Diamond Development, LLC	Lincolnwood, IL	Bank of America, National Association		99.99%	CD	Y	Y	N	
JFK Tower, L.P.	San Francisco, CA	Bank of America, National Association		99.99%	CD	Y	Y	N	
Joe Moretti Preservation Phase One, LLC	Miami, FL	Bank of America, National Association		99.99%	CD	Y	Y	N	
Joe Moretti Phase Two, LLC	Miami, FL	Bank of America, National Association		99.99%	CD	Y	Y	N	
Joe Moretti Phase 2B, LLC	Miami, FL	Bank of America, National Association		99.99%	CD	Y	Y	N	
Jordan Downs 1A, LP	San Francisco, CA	Bank of America, National Association		99.99%	CD	Y	Y	N	
Justice Park Senior Villas LP	Hempstead, TX	Bank of America, National Association		99.98%	CD	Y	Y	N	
Kasanof LLC	Roxbury, MA	Bank of America, National Association		99.99%	CD	Y	Y	N	
KCIC BOA LIHTC Fund 2021-1, LLC	Cleveland, OH	Bank of America, National Association		99.99%	CD	Y	Y	N	
Kennedy Building LLC	Boston, MA	Bank of America, National Association		99.99%	CD	Y	Y	N	
Kentfield Associates, a California Limited Partnership	San Francisco, CA	Bank of America, National Association		99.98%	CD	Y	Y	N	
Kerrville Senior Apartments Limited Partnership	Sarasota, FL	Bank of America, National Association		99.98%	CD	Y	Y	N	
KGR Villas at El Dorado Apartments, L.P.	Houston, TX	Bank of America, National Association		99.98%	CD	Y	Y	N	
Knitting Mill Apartments LLC	Rome, NY	Bank of America, National Association		99.99%	CD	Y	Y	N	
LA New Directions WestAdams LP	Keene, CA	Bank of America, National Association		99.99%	CD	Y	Y	N	
La Terraza at Lomas del Sur, Ltd.	Laredo, TX	Bank of America, National Association		99.98%	CD	Y	Y	N	
La Veranda, L.P.	Los Angeles, CA	Bank of America, National Association		99.99%	CD	Y	Y	N	

INVESTMENT LIST AS OF 12/31/2021

NAME	LOCATION	DIRECT PARENT(S)	% VOTING	% NON-VOTING	INVESTMENT TYPE	Y-6	Y-10	CONF	TYPE OF SHARES/COMMENTS
Lafayette Plaza Apartments, LP	Houston, TX	Bank of America, National Association		99.98%	CD	Y	Y	N	
Lafayette Square II, Ltd.	Mansfield, MA	Bank of America, National Association		95.00%	CD	Y	Y	N	
Laguna Commons Associates, L.P.	Foster City, CA	Bank of America, National Association		99.99%	CD	Y	Y	N	
Lake Sherwood Phases 6 - 8 Group Partners, Ltd.	Winter Park, FL	Bank of America, National Association		99.99%	CD	Y	Y	N	
Lakewood Pointe, Ltd.	Winter Park, FL	Bank of America, National Association		99.98%	CD	Y	Y	N	
Landstar Park Group Partners, Ltd.	Winter Park, FL	Bank of America, National Association		99.99%	CD	Y	Y	N	
Langston Park Apartments, LLC	Christiansburg, VA	Bank of America, National Association		99.99%	CD	Y	Y	N	
Las Flores Apartments, L.P.	Santa Monica, CA	Bank of America, National Association		99.99%	CD	Y	Y	N	
Lathrop Homes IA, LP	Chicago, IL	Bank of America, National Association		99.99%	CD	Y	Y	N	
Lathrop Homes IB, LP	Chicago, IL	Bank of America, National Association		99.99%	CD	Y	Y	N	
Latin American Agribusiness Development Corporation S.A.	Coral Gables, FL	BankAmerica International Financial Corporation	9.09%		MISC	Y	N	N	Voting common
Legacy Square, L.P.	Rancho Cucamonga, CA	Bank of America, National Association		99.99%	CD	Y	Y	N	
Lennard Road Group Partners, Ltd.	Winter Park, FL	Bank of America, National Association		99.99%	CD	Y	Y	N	
Lexington Court Group Partners, Ltd.	Winter Park, FL	Bank of America, National Association		99.99%	CD	Y	Y	N	
Liberty Pointe Limited Partnership	Westerville, OH	Bank of America, National Association		99.99%	CD	Y	Y	N	
Liberty Square Phase One, LLC	Miami, FL	Bank of America, National Association		99.99%	CD	Y	Y	N	
Liberty Square Phase Two, LLC	Miami, FL	Bank of America, National Association		99.99%	CD	Y	Y	N	
Liberty Square Phase Three, LLC	Miami, FL	Bank of America, National Association		99.99%	CD	Y	Y	N	
LIHTC Fund 53, LLC	Cedar Rapids, IA	Bank of America, National Association		99%	CD	Y	Y	N	
LIHTC Fund 56, LLC	Cedar Rapids, IA	Bank of America, National Association		90%	CD	Y	Y	N	

INVESTMENT LIST AS OF 12/31/2021

NAME	LOCATION	DIRECT PARENT(S)	% VOTING	% NON-VOTING	INVESTMENT TYPE	Y-6	Y-10	CONF	TYPE OF SHARES/COMMENTS
LIHTC Fund 59, LLC	Cedar Rapids, IA	Bank of America, National Association		99.99%	CD	Y	Y	N	
LIHTC Fund 2010-6, LLC	St. Louis, MO	Bank of America, National Association		99%	CD	Y	Y	N	
LIHTC Fund 2011-4, LLC	St. Louis, MO	Bank of America, National Association		99.99%	CD	Y	Y	N	
LIHTC Fund 2012-4, LLC	St. Louis, MO	Bank of America, National Association		99.99%	CD	Y	Y	N	
LIHTC Fund 2013-2, LLC	St. Louis, MO	Bank of America, National Association		99.99%	CD	Y	Y	N	
LIHTC Fund 2013-5, LLC	St. Louis, MO	Bank of America, National Association		99.99%	CD	Y	Y	N	
LIHTC Fund 2014-2, LLC	St. Louis, MO	Bank of America, National Association		99.99%	CD	Y	Y	N	
LIHTC Fund XLV, LLC	Cedar Rapids, IA	Bank of America, National Association		100%	CD	Y	Y	N	
LIHTC Fund XLIX, LLC	Cedar Rapids, IA	Bank of America, National Association		99.99%	CD	Y	Y	N	
LINC-CORE Fairview Metro, LP	Rancho Cucamonga, CA	Bank of America, National Association		99.99%	CD	Y	Y	N	
Lincoln Gardens, LLC	Miami, FL	Bank of America, National Association		99.99%	CD	Y	Y	N	
Lincoln Housing Partners LP	Irvine, CA	Bank of America, National Association		99.99%	CD	Y	Y	N	
Lincoln Senior Urban Renewal I LP	Kingston, PA	Bank of America, National Association		99.99%	CD	Y	Y	N	
Lincoln Village, LLLP	Buffalo, NY	Bank of America, National Association		99.99%	CD	Y	Y	N	
Linden 143, LLC	Spokane Valley, WA	Bank of America, National Association		99.99%	CD	Y	Y	N	
Linden Knolls Residence, LLC	Lake Success, NY	Bank of America, National Association		99.98%	CD	Y	Y	N	
Linden Terrace I LLC	Great Neck, NY	Bank of America, National Association		99.99%	CD	Y	Y	N	
Lingo Cove Group Partners, Ltd.	Winter Park, FL	Bank of America, National Association		99.99%	CD	Y	Y	N	
Liquidity Match LLC	Jersey City, NJ	Banc of America Strategic Investments Corporation	15.87%		MISC	Y	N	N	
Lloyd Housing Limited Partnership	Portland, OR	Bank of America, National Association		99.99%	CD	Y	Y	N	

INVESTMENT LIST AS OF 12/31/2021

NAME	LOCATION	DIRECT PARENT(S)	% VOTING	% NON-VOTING	INVESTMENT TYPE	Y-6	Y-10	CONF	TYPE OF SHARES/COMMENTS
LMSR, L.P.	Lake Success, NY	Bank of America, National Association Banc of America CDC Special Holding Company, Inc.		99.98% 0.01%	CD	Y	Y	N	
Locust Manor Family Residence II Limited Partnership	Levittown, NY	Bank of America, National Association		99.99%	CD	Y	Y	N	
Lofts on Lemon Development Partners, LLC	Boca Raton, FL	Bank of America, National Association		99.99%	CD	Y	Y	N	
Long Beach & 21st, L.P.	Los Angeles, CA	Bank of America, National Association		99.99%	CD	Y	Y	N	
Long Beach & Burnett, L.P.	Los Angeles, CA	Bank of America, National Association		99.99%	CD	Y	Y	N	
Long Vista Apartments LLC	Annapolis, MD	Bank of America, National Association		99.99%	CD	Y	Y	N	
Lorena Apartments, a California Limited Partnership	Marlton, NJ	Bank of America, National Association		99.98%	CD	Y	Y	N	
Lorena Plaza, L.P.	Los Angeles, CA	Bank of America, National Association		99.99%	CD	Y	Y	N	
LosFeliz5 1 LP	Newbury Park, CA	Bank of America, National Association		99.98%	CD	Y	Y	N	
LRC Cordoba, LLC	Rye Brook, NY	Bank of America, National Association		99%	CD	Y	Y	N	
Ludlow Mill Housing Limited Partnership	Boston, MA	Bank of America, National Association		99.99%	CD	Y	Y	N	
Luna Family Housing, L.P.	San Diego, CA	Bank of America, National Association		98.99%	CD	Y	Y	N	
LVA4 Pittsburgh PAA Club Property Master Tenant, LLC	Houston, TX	Bank of America, National Association		99%	CD	Y	Y	N	
M Station Housing, L.P.	Austin, TX	Bank of America, National Association		99.98%	CD	Y	Y	N	
MacQuesten Takeover Partners, LLC	Pelham, NY	Bank of America, National Association		99.99%	CD	Y	Y	N	
Magnolia Villas, L.P.	San Rafael, CA	Bank of America, National Association		99.99%	CD	Y	Y	N	
Maine Housing Equity Fund 2002 LP	Portland, ME	Bank of America, National Association		52.62%	CD	Y	Y	N	
Maine Housing Equity Fund 2004 LP	Portland, ME	Bank of America, National Association		32%	CD	Y	Y	N	
Manomet II Limited Partnership	Boston, MA	Bank of America, National Association		99.99%	CD	Y	Y	N	
Mariposa Lily, L.P.	West Hollywood, CA	Bank of America, National Association		99.99%	CD	Y	Y	N	

INVESTMENT LIST AS OF 12/31/2021

NAME	LOCATION	DIRECT PARENT(S)	% VOTING	% NON-VOTING	INVESTMENT TYPE	Y-6	Y-10	CONF	TYPE OF SHARES/COMMENTS
Martin Lakeside Group Partners, Ltd.	Winter Park, FL	Bank of America, National Association		99.99%	CD	Y	Y	N	
Massachusetts Business Development Corporation	Wakefield, MA	Fleet Development Ventures L.L.C.	18.65%		MISC	Y	N	N	
Massachusetts Housing Equity Fund XI LLC	Boston, MA	Bank of America, National Association		29.99%	CD	Y	Y	N	
Massachusetts Housing Equity Fund XII LLC	Boston, MA	Bank of America, National Association		26.08%	CD	Y	Y	N	
Massachusetts Housing Equity Fund XVII LLC	Boston, MA	Bank of America, National Association		25.00%	CD	Y	Y	N	
Massachusetts Housing Investment Corp., LLC	Boston, MA	Fleet Development Ventures L.L.C.	13.6%		CD	Y	N	N	57.1% of total equity
Mayfair Lofts Master Tenant LLC	Los Angeles, CA	Bank of America, National Association		99%	CD	Y	Y	N	
McKinney Denton Apartments Ltd.	Denton, TX	Bank of America, National Association		99.99%	CD	Y	Y	N	
McKinney Flats Ltd.	Cleveland, OH	Bank of America, National Association		99.99%	CD	Y	Y	N	
Mechanic Redevelopment Limited Partnership	Boston, MA	Bank of America, National Association		99.99%	CD	Y	Y	N	
Mercy Housing California 56, A California Limited Partnership	San Francisco, CA	Bank of America, National Association		99.98%	CD	Y	Y	N	
Mercy Housing California 57, A California Limited Partnership	San Francisco, CA	Bank of America, National Association		99.98%	CD	Y	Y	N	
Mercy Housing California 73, L.P.	San Francisco, CA	Bank of America, National Association		99.99%	CD	Y	Y	N	
Mercy Housing California 77, L.P.	San Francisco, CA	Bank of America, National Association		99.98%	CD	Y	Y	N	
Mercy Housing California 78, L.P.	San Francisco, CA	Bank of America, National Association		99.99%	CD	Y	Y	N	
Mercy Housing California 87, L.P.	San Francisco, CA	Bank of America, National Association		99.99%	CD	Y	Y	N	
Mercy Housing California XLIV, A California Limited Partnership	San Francisco, CA	Bank of America, National Association		99.98%	CD	Y	Y	N	
Meriwether Redevelopment III LLC	Kingston, PA	Bank of America, National Association		99%	CD	Y	Y	N	
Merritt Community Capital Fund XII, L.P.	Oakland, CA	Bank of America, National Association		25.00%	CD	Y	Y	N	
Merritt Community Capital Fund XIV, L.P.	Oakland, CA	Bank of America, National Association		34.48%	CD	Y	Y	N	

INVESTMENT LIST AS OF 12/31/2021

NAME	LOCATION	DIRECT PARENT(S)	% VOTING	% NON-VOTING	INVESTMENT TYPE	Y-6	Y-10	CONF	TYPE OF SHARES/COMMENTS
Merritt Mill Road, LLC	Baltimore, MD	Bank of America, National Association		99.99%	CD	Y	Y	N	
Mesa del Norte Apartments Limited Partnership, LLLP	Albuquerque, NM	Bank of America, National Association		99.98%	CD	Y	Y	N	
MHANY Cortelyou LLC	Brooklyn, NY	Bank of America, National Association		99.99%	CD	Y	Y	N	
Midland Corporate Tax Credit VII Limited Partnership	Boston, MA	Bank of America, National Association		99.99%	CD	Y	Y	N	
Midland Corporate Tax Credit XVII Limited Partnership	Boston, MA	Bank of America, National Association		99.99%	CD	Y	Y	N	
MidPen Donner Associates, L.P.	Foster City, CA	Bank of America, National Association		99.99%	CD	Y	Y	N	
Midtown Plaza Apartments Limited Partnership	Boston, MA	Bank of America, National Association		99.99%	CD	Y	Y	N	
Mills Plaza Properties II MT, LLC	El Paso, TX	Bank of America, National Association		99%	CD	Y	Y	N	
Miramonte PSH, L.P.	Los Angeles, CA	Bank of America, National Association		99.99%	CD	Y	Y	N	
Mission Dolores Housing Associates, L.P.	San Francisco, CA	Bank of America, National Association		99.99%	CD	Y	Y	N	
Mission Heritage LP	San Diego, CA	Bank of America, National Association		99.99%	CD	Y	Y	N	
Missouri and Bundy Housing LP	Los Angeles, CA	Bank of America, National Association		99.99%	CD	Y	Y	N	
Monarch Commons, LLC	Webster, NY	Bank of America, National Association		99.99%	CD	Y	Y	N	
Monica's Village Place I Housing LLC	Seattle, WA	Bank of America, National Association		99.98%	CD	Y	Y	N	
Montclare Senior Residences of Avalon Park Phase I, LLC	Des Plaines, IL	Bank of America, National Association		99.98%	CD	Y	Y	N	
Montclare Senior Residences of Avalon Park Phase II, LLC	Des Plaines, IL	Bank of America, National Association		99.98%	CD	Y	Y	N	
Montcross Seniors, LLC	Charlotte, NC	Bank of America, National Association		99.99%	CD	Y	Y	N	
Montgomery Heritage Plaza LP	Hempstead, TX	Bank of America, National Association		99.98%	CD	Y	Y	N	
Montgomery LIHTC LLC	Cleveland, OH	Bank of America, National Association		99.99%	CD	Y	Y	N	
Moorpark20, L.P.	Newbury Park, CA	Bank of America, National Association		99.98%	CD	Y	Y	N	

INVESTMENT LIST AS OF 12/31/2021

NAME	LOCATION	DIRECT PARENT(S)	% VOTING	% NON-VOTING	INVESTMENT TYPE	Y-6	Y-10	CONF	TYPE OF SHARES/COMMENTS
Morris Manor, LLLP	Delray Beach, FL	Bank of America, National Association		99.99%	CD	Y	Y	N	
MP 21 Soledad Street, L.P.	Foster City, CA	Bank of America, National Association		99.99%	CD	Y	Y	N	
MP Downtown San Mateo Associates, L.P.	Foster City, CA	Bank of America, National Association		99.99%	CD	Y	Y	N	
MP Edwina Benner Associates, L.P.	Foster City, CA	Bank of America, National Association		99.99%	CD	Y	Y	N	
MP Gateway Family Associates, L.P.	Foster City, CA	Bank of America, National Association		99.99%	CD	Y	Y	N	
MP Van Buren Associates, L.P.	Foster City, CA	Bank of America, National Association		99.99%	CD	Y	Y	N	
MS Guaranteed Tax Credit Fund XVI, LLC	New York, NY	Bank of America, National Association		99.99%	CD	Y	Y	N	
MS Guaranteed Tax Credit Fund XXII, LLC	New York, NY	Bank of America, National Association		99.99%	CD	Y	Y	N	
MS Guaranteed Tax Credit Fund XXIII, LLC	New York, NY	Bank of America, National Association		100%	CD	Y	Y	N	
MS Guaranteed Tax Credit Fund XXV, LLC	Lansing, MI	Bank of America, National Association		99.99%	CD	Y	Y	N	
MS Guaranteed Tax Credit Fund XXVI, LLC	Lansing, MI	Bank of America, National Association		99.99%	CD	Y	Y	N	
MTC Fund III, LLC	Morristown, NJ	Bank of America, National Association		99.99%	CD	Y	Y	N	
Natoma Family Housing, L.P.	San Francisco, CA	Bank of America, National Association		99.98%	CD	Y	Y	N	
NEF Community Investment Fund Limited Partnership	Chicago, IL	Bank of America, National Association		99.99%	CD	Y	Y	N	
New Braunfels 2 Housing, L.P.	San Antonio, TX	Bank of America, National Association		99.99%	CD	Y	Y	N	
New Frontier Family Living, LLC	Albuquerque, NM	Bank of America, National Association		99.99%	CD	Y	Y	N	
New Grace West Urban Renewal, LLC	New York, NY	Bank of America, National Association		99.99%	CD	Y	Y	N	
New Hampshire Housing Equity Fund 2004 LP	Portland, ME	Bank of America, National Association		32%	CD	Y	Y	N	
New Sunset Creek, L.P.	Foster City, CA	Bank of America, National Association		99.99%	CD	Y	Y	N	
New York Business Development Corporation	New York, NY	Bank of America, National Association	5.32%		MISC	Y	N	N	

INVESTMENT LIST AS OF 12/31/2021

NAME	LOCATION	DIRECT PARENT(S)	% VOTING	% NON-VOTING	INVESTMENT TYPE	Y-6	Y-10	CONF	TYPE OF SHARES/COMMENTS
Newtowne 20, LLC	Baltimore, MD	Bank of America, National Association		99.99%	CD	Y	Y	N	
NH Canal LP	Houston, TX	Bank of America, National Association		99.99%	CD	Y	Y	N	
NH Heritage LP	Houston, TX	Bank of America, National Association		99.99%	CD	Y	Y	N	
NH WLY LP	Houston, TX	Bank of America, National Association		99.99%	CD	Y	Y	N	
NODA Mill II MT, LLC	Boston, MA	Bank of America, National Association		99%	CD	Y	Y	N	
Nolley Apartments, LLC	Charlotte, NC	Bank of America, National Association		99.99%	CD	Y	Y	N	
Nomad Development LLC	Boston, MA	Bank of America, National Association		99.99%	CD	Y	Y	N	
Noquochoke Village LLC	Boston, MA	Bank of America, National Association		99.99%	CD	Y	Y	N	
Norden Sacramento L.P.	Sacramento, CA	Bank of America, National Association		99.98%	CD	Y	Y	N	
North & Talman III Limited Partnership	Chicago, IL	Bank of America, National Association		99.98%	CD	Y	Y	N	
North Tryon Homes LLC	Cleveland, OH	Bank of America, National Association		99.99%	CD	Y	Y	N	
Northlake Senior Affordable, LP	Sacramento, CA	Bank of America, National Association		99.99%	CD	Y	Y	N	
Northside Artspace Lofts LP	Minneapolis, MN	Bank of America, National Association		99.99%	CD	Y	Y	N	
Northwest Florida Black Business Investment Corporation	Tallahassee, FL	Bank of America, National Association	46%		CD	Y	Y	N	Bank has a 46% voting interest, representing 20.29% of the total equity
Northwest Properties II, Ltd.	Miami, FL	Bank of America, National Association		99.99%	CD	Y	Y	N	
Northwest Properties IV, Ltd.	Miami, FL	Bank of America, National Association		99.99%	CD	Y	Y	N	
Northwest Properties V, Ltd.	Miami, FL	Bank of America, National Association		99.99%	CD	Y	Y	N	
Nova Oaks Housing Limited Partnership	Jacksonville, FL	Bank of America, National Association		99.99%	CD	Y	Y	N	
NTCP 2012-A, LLC	Columbus, OH	Bank of America, National Association		99.99%	CD	Y	Y	N	
NTCP 2013-C, LLC	Columbus, OH	Bank of America, National Association		99.99%	CD	Y	Y	N	

INVESTMENT LIST AS OF 12/31/2021

NAME	LOCATION	DIRECT PARENT(S)	% VOTING	% NON-VOTING	INVESTMENT TYPE	Y-6	Y-10	CONF	TYPE OF SHARES/COMMENTS
NTCP 2014-B, LLC	Columbus, OH	Bank of America, National Association		99.99%	CD	Y	Y	N	
NTCP 2015-B, LLC	Columbus, OH	Bank of America, National Association		99.99%	CD	Y	Y	N	
Oak Park I Housing Owner LLC	Boston, MA	Bank of America, National Association		99.99%	CD	Y	Y	N	
Oak Park Phase II Limited Partnership	McLean, VA	Bank of America, National Association		48.75%	CD	Y	Y	N	
Oakland Civic Master Tenant, LLC	Emeryville, CA	Bank of America, National Association		99%	CD	Y	Y	N	
Oakley Senior Housing, LP	Gardena, CA	Bank of America, National Association		99.99%	CD	Y	Y	N	
Oakwood Family Homes LP	Frederick, MD	Bank of America, National Association		99.99%	CD	Y	Y	N	
Oakwood North Four Limited Partnership	Arlington, VA	Bank of America, National Association		99.99%	CD	Y	Y	N	
Oakwood Shores Senior Apartments Limited Partnership	Boston, MA	Bank of America, National Association		99.99%	CD	Y	Y	N	
Oakwood South Nine Limited Partnership	Arlington, VA	Bank of America, National Association		99.99%	CD	Y	Y	N	
Old Concord Apartments at the Blue Line LLC	Cleveland, OH	Bank of America, National Association		99.99%	CD	Y	Y	N	
Olmsted Green Rental I LLC	Dorchester, MA	Bank of America, National Association		99.99%	CD	Y	Y	N	
Olmsted Green Rental II LLC	Boston, MA	Bank of America, National Association		99.99%	CD	Y	Y	N	
Olympic and Soundview LLC	Everett, WA	Bank of America, National Association		99.99%	CD	Y	Y	N	
Oracle Atlanta 2017, LP	Louisville, KY	Bank of America, National Association		98.99%	CD	Y	Y	N	
Oracle Snellville 2017, LP	Louisville, KY	Bank of America, National Association		98.99%	CD	Y	Y	N	
Osceola Palos Verdes, Ltd.	Kissimmee, FL	Bank of America, National Association		99.99%	CD	Y	Y	N	
Oswego Diamond Development, L.P.	Skokie, IL	Bank of America, National Association		99.98%	CD	Y	Y	N	
OT Owner, LLC	Waltham, MA	Bank of America, National Association		99.99%	CD	Y	Y	N	
OTC Deriv Limited	London, U.K.	Bank of America Merrill Lynch International Limited	7.14%		MISC	Y	N	N	Reg K

INVESTMENT LIST AS OF 12/31/2021

NAME	LOCATION	DIRECT PARENT(S)	% VOTING	% NON-VOTING	INVESTMENT TYPE	Y-6	Y-10	CONF	TYPE OF SHARES/COMMENTS
Pacific Avenue, L.P.	San Francisco, CA	Bank of America, National Association		99.99%	CD	Y	Y	N	
Palladium Crowley, Ltd.	Dallas, TX	Bank of America, National Association		99.99%	CD	Y	Y	N	
Palladium Farmersville, Ltd.	Dallas, TX	Bank of America, National Association		99.99%	CD	Y	Y	N	
Palm Beach County Black Business Investment Corporation	Riviera Beach, FL	Bank of America, National Association	39.20%		CD	Y	Y	N	Bank has a 39.20% voting interest, representing 22.50% of the total equity
Palm Breeze Group Partners, Ltd.	Winter Park, FL	Bank of America, National Association		99.99%	CD	Y	Y	N	
Palm Triton, LLC	Levittown, NY	Bank of America, National Association		99.98%	CD	Y	Y	N	
Palm Vista, LP	Los Angeles, CA	Bank of America, National Association		99.99%	CD	Y	Y	N	
Palo Alto Apartments, Ltd.	San Antonio, TX	Bank of America, National Association		99.99%	CD	Y	Y	N	
Paramount Credit Enhanced Tax Credit Fund I, LLC	Granville, OH	Bank of America, National Association		99.99%	CD	Y	Y	N	
Paramount Guaranteed Tax Credit Fund III LLC	Granville, OH	Banc of America Leasing & Capital, LLC		99.99%	CD	Y	Y	N	
Park 215 Limited Partnership	Stamford, CT	Bank of America, National Association		99.99%	CD	Y	Y	N	
Park 7 Residential Limited Partnership	Bethesda, MD	Bank of America, National Association		99.99%	CD	Y	Y	N	
Parkside Apartments Delano LP	Bakersfield, CA	Bank of America, National Association		99.99%	CD	Y	Y	N	
Parque Vista, L.P.	Los Angeles, CA	Bank of America, National Association		99.99%	CD	Y	Y	N	
Pathways at Gaston Place, LP	Austin, TX	Bank of America, National Association		99.97%	CD	Y	Y	N	
Patriot Village Urban Renewal Associates II, L.P.	Montclair, NJ	Bank of America, National Association		99.99%	CD	Y	Y	N	
Paul Williams Apartments, L.P.	Los Angeles, CA	Bank of America, National Association		99.99%	CD	Y	Y	N	
Pembroke Community Investors LLC	New York, NY	Merrill Lynch L.P. Holdings Inc.	20%		MISC	Y	N	N	
Penn Square II Limited Partnership	Westerville, OH	Bank of America, National Association		99.99%	CD	Y	Y	N	
Perryman Station Associates, LP	Annapolis, MD	Bank of America, National Association		99.98%	CD	Y	Y	N	

INVESTMENT LIST AS OF 12/31/2021

NAME	LOCATION	DIRECT PARENT(S)	% VOTING	% NON-VOTING	INVESTMENT TYPE	Y-6	Y-10	CONF	TYPE OF SHARES/COMMENTS
Phoebus Square, L.P.	Portsmouth, VA	Bank of America, National Association		99.98%	CD	Y	Y	N	
Pine Valley Residential, LLC	Waltham, MA	Bank of America, National Association		99.99%	CD	Y	Y	N	
Pintail Crossing, LLC	Rochester, NY	Bank of America, National Association		99.99%	CD	Y	Y	N	
Pioneer Apartments, LLLP	St. Paul, MN	Bank of America, National Association		99.99%	CD	Y	Y	N	
Pitt Commonwealth Master Tenant LLC	New York, NY	Bank of America, National Association		99%	CD	Y	Y	N	
PNC HTC Fund 1, LLC	Portland, OR	Bank of America, National Association		99%	CD	Y	Y	N	
Point and Ravine, LLC	Rochester, NY	Bank of America, National Association		99.99%	CD	Y	Y	N	
Polaris at TC, LLC	Spokane, WA	Bank of America, National Association		99.99%	CD	Y	Y	N	
Poleline, L.P.	Hayden, ID	Bank of America, National Association		99.98%	CD	Y	Y	N	
Powder Springs Abbington Trail, LP	Atlanta, GA	Bank of America, National Association		98.99%	CD	Y	Y	N	
Preservation Square IIA, LP	St. Louis, MO	Bank of America, National Association		99.99%	CD	Y	Y	N	
Preservation Square IIB, LP	St. Louis, MO	Bank of America, National Association		99.99%	CD	Y	Y	N	
Presidio Theatre Master Tenant LLC	Novato, CA	Bank of America, National Association		99%	CD	Y	Y	N	
Prestige Affordable Housing Fund XIX LLC	Marlton, NJ	Bank of America, National Association		99.99%	CD	Y	Y	N	
Prestige Affordable Housing Fund XXIV LLC	Marlton, NJ	Bank of America, National Association		99.99%	CD	Y	Y	N	
Prestwick-LH I, L.P.	Atlanta, GA	Bank of America, National Association		99.99%	CD	Y	Y	N	
Private Export Funding Corporation	New York, NY	BankAmerica International Financial Corporation	8.00%		MISC	Y	N	N	Voting common (Reg K)
Promenade at Creekside Housing Partners II, L.P.	Encinitas, CA	Bank of America, National Association		99.99%	CD	Y	Y	N	
Quadrivers Inc.	New Jersey	ML IBK Positions, Inc.	14.34%		MISC	Y	N	N	
Queens North Four Limited Partnership	Arlington, VA	Bank of America, National Association		99.99%	CD	Y	Y	N	

INVESTMENT LIST AS OF 12/31/2021

NAME	LOCATION	DIRECT PARENT(S)	% VOTING	% NON-VOTING	INVESTMENT TYPE	Y-6	Y-10	CONF	TYPE OF SHARES/COMMENTS
Queens South Nine Limited Partnership	Arlington, VA	Bank of America, National Association		99.99%	CD	Y	Y	N	
R3 HoldCo LLC	New York, NY	BAC Strategic Investments B.V.	5.19%		MISC	Y	N	N	
Race Street Lofts, Ltd.	Fort Worth, TX	Bank of America, National Association		99.99%	CD	Y	Y	N	
RadRoc LLC	Great Neck, NY	Bank of America, National Association		99.99%	CD	Y	Y	N	
Raven Hall LLC	Jericho, NY	Bank of America, National Association		99.99%	CD	Y	Y	N	
Raymond James Housing Opportunities Fund 1 L.L.C.	St. Petersburg, FL	Bank of America, National Association		99%	CD	Y	Y	N	
Raymond James Housing Opportunities Fund 2 L.L.C.	St. Petersburg, FL	Bank of America, National Association		99%	CD	Y	Y	N	
Raymond James Housing Opportunities Fund 3 L.L.C.	St. Petersburg, FL	Bank of America, National Association		99%	CD	Y	Y	N	
Raymond James Housing Opportunities Fund 13 L.L.C.	St. Petersburg, FL	Bank of America, National Association		99.99%	CD	Y	Y	N	
Raymond James Housing Opportunities Fund 25 L.L.C.	St. Petersburg, FL	Bank of America, National Association		99.99%	CD	Y	Y	N	
Raymond James Housing Opportunities Fund 31 L.L.C.	St. Petersburg, FL	Bank of America, National Association		99.99%	CD	Y	Y	N	
Raymond James Housing Opportunities Fund 40 L.L.C.	St. Petersburg, FL	Bank of America, National Association		99.99%	CD	Y	Y	N	
Raymond James Housing Opportunities Fund 52 L.L.C.	St. Petersburg, FL	Bank of America, National Association		99.99%	CD	Y	Y	N	
Raymond James Housing Opportunities Fund 65 L.L.C.	St. Petersburg, FL	Bank of America, National Association		99.99%	CD	Y	Y	N	
Raymond James Housing Opportunities Fund 68 L.L.C.	St. Petersburg, FL	Bank of America, National Association		99.99%	CD	Y	Y	N	
Raymond James Housing Opportunities Fund 69 L.L.C.	St. Petersburg, FL	Bank of America, National Association		99.99%	CD	Y	Y	N	
Reach Bronaugh Partners Limited Partnership	Portland, OR	Bank of America, National Association		99.98%	CD	Y	Y	N	
Reach Gateway Senior Housing Limited Partnership	Portland, OR	Bank of America, National Association		99.98%	CD	Y	Y	N	
Reach Walnut Partners Limited Partnership	Portland, OR	Bank of America, National Association		99.98%	CD	Y	Y	N	
Reclaiming the Vision II, L.P.	Woonsocket, RI	Bank of America, National Association		99.99%	CD	Y	Y	N	

INVESTMENT LIST AS OF 12/31/2021

NAME	LOCATION	DIRECT PARENT(S)	% VOTING	% NON-VOTING	INVESTMENT TYPE	Y-6	Y-10	CONF	TYPE OF SHARES/COMMENTS
Red Lion Apartments, LLC	New York, NY	Bank of America, National Association		99.99%	CD	Y	Y	N	
Red Stone Equity - Fund 56 Limited Partnership	Cleveland, OH	Bank of America, National Association		99.99%	CD	Y	Y	N	
Red Stone Equity - Fund 76 Limited Partnership	Cleveland, OH	Bank of America, National Association		99.99%	CD	Y	Y	N	
Red Stone Equity - Fund 86 Limited Partnership	Cleveland, OH	Bank of America, National Association		99.99%	CD	Y	Y	N	
Reserve at Douglasville LLC	West Chester, OH	Bank of America, National Association		99.99%	CD	Y	Y	N	
Revello Housing, LLC	Dublin, OH	Bank of America, National Association		99.99%	CD	Y	Y	N	
RI Housing Equity Pool, L.P.	Providence, RI	Bank of America, National Association		29.70%	CD	Y	Y	N	
Richey Woods Group Partners, Ltd.	Winter Park, FL	Bank of America, National Association		99.99%	CD	Y	Y	N	
Richmond Hill Housing Limited Partnership	Floral Park, NY	Bank of America, National Association		99.98%	CD	Y	Y	N	
Richmond Hill Housing 2 Limited Partnership	Floral Park, NY	Bank of America, National Association		99.98%	CD	Y	Y	N	
Rio Grande Valley Multibank Corporation	Brownsville, TX	Bank of America, National Association	19.2%		CD	Y	N	N	
River Ridge Group Partners, Ltd.	Winter Park, FL	Bank of America, National Association		99.99%	CD	Y	Y	N	
Rivergate Greene Limited Partnership	Columbus, OH	Bank of America, National Association		99.99%	CD	Y	Y	N	
RiverPlace Phase 2 Limited Partnership	San Francisco, CA	Bank of America, National Association		99.99%	CD	Y	Y	N	
Riverside MidWest Fund I, LLC	Marlton, NJ	Bank of America, National Association		99.99%	CD	Y	Y	N	
Riverside Supportive Housing, L.P.	Los Angeles, CA	Bank of America, National Association		99.99%	CD	Y	Y	N	
Robert Pitts Housing Partners, L.P.	Irvine, CA	Bank of America, National Association		99.99%	CD	Y	Y	N	
Rockwood Housing Limited Partnership	Portland, OR	Bank of America, National Association		99.98%	CD	Y	Y	N	
Rolling Green Group Partners, Ltd.	Winter Park, FL	Bank of America, National Association		99.99%	CD	Y	Y	N	
Rose Norris Homes, LLC	New York, NY	Bank of America, National Association		98.99%	CD	Y	Y	N	

INVESTMENT LIST AS OF 12/31/2021

NAME	LOCATION	DIRECT PARENT(S)	% VOTING	% NON-VOTING	INVESTMENT TYPE	Y-6	Y-10	CONF	TYPE OF SHARES/COMMENTS
Rosemount Finance Partners, LLC	New York, NY	Merrill Lynch L.P. Holdings Inc.	7.50%		MISC	Y	N	N	
Rosewood Plaza Limited Partnership	Portland, OR	Bank of America, National Association		99.98%	CD	Y	Y	N	
RP Associates, L.P.	San Francisco, CA	Bank of America, National Association		99.99%	CD	Y	Y	N	
RTH Mosaic Rental LLC	Boston, MA	Bank of America, National Association		99.99%	CD	Y	Y	N	
RTH Restoration Housing Limited Partnership	Boston, MA	Bank of America, National Association		99.99%	CD	Y	Y	N	
Rufus King Court Limited Partnership	Floral Park, NY	Bank of America, National Association		99.99%	CD	Y	Y	N	
RVG Reynoldstown II, LP	Atlanta, GA	Bank of America, National Association		99.99%	CD	Y	Y	N	
SA Master Tenant, LLC	Los Angeles, CA	Bank of America, National Association		99%	CD	Y	Y	N	
SACL Farmers LLC	Elmsford, NY	Bank of America, National Association		99.99%	CD	Y	Y	N	
Sacramento and Thomas Limited Partnership	Chicago, IL	Bank of America, National Association		99.98%	CD	Y	Y	N	
Sailboat Bend II, Ltd.	Miami, FL	Bank of America, National Association		99.99%	CD	Y	Y	N	
San Leandro Parrott, L.P.	Hayward, CA	Bank of America, National Association		99.99%	CD	Y	Y	N	
San Marcos Heights, LLC	Delray Beach, FL	Bank of America, National Association		99.99%	CD	Y	Y	N	
Santa Ana Arts Collective, L.P.	Los Angeles, CA	Bank of America, National Association		99.99%	CD	Y	Y	N	
Sardis Trace LLC	Greenville, NC	Bank of America, National Association		99.99%	CD	Y	Y	N	
Savannah Community Development Corporation dba Savannah Regional Small Business Capital Fund	Savannah, GA	Bank of America, National Association	22.22%		CD	Y	N	N	
SBFE, LLC	Shaker Heights, OH	Banc of America Strategic Investments Corporation	19.46%		MISC	Y	N	N	
Scholes Senior Housing Limited Partnership	Roslyn, NY	Bank of America, National Association		99.99%	CD	Y	Y	N	
SDC Fiji Senior, LP	Dallas, TX	Bank of America, National Association		99.98%	CD	Y	Y	N	

INVESTMENT LIST AS OF 12/31/2021

NAME	LOCATION	DIRECT PARENT(S)	% VOTING	% NON-VOTING	INVESTMENT TYPE	Y-6	Y-10	CONF	TYPE OF SHARES/COMMENTS
Seaboard Square II, L.P.	Portsmouth, VA	Bank of America, National Association		99.98%	CD	Y	Y	N	
Sempra Section 42, LLC	San Francisco, CA	Bank of America, National Association		60.91%	CD	Y	Y	N	
Shady Oaks Housing, LP	Austin, TX	Bank of America, National Association		99.98%	CD	Y	Y	N	
Shannon Company, A California Limited Partnership, The	Modesto, CA	Bank of America, National Association		33.3%	MISC	Y	Y	N	
Sharswood Phase I LLC	Kingston, PA	Bank of America, National Association		99.99%	CD	Y	Y	N	
Shellys World, LLC	Winston-Salem, NC	Bank of America, National Association		99.99%	CD	Y	Y	N	
Shepard Greene Limited Partnership	Westerville, OH	Bank of America, National Association		99.99%	CD	Y	Y	N	
Shoe Shop Limited Partnership	East Boston, MA	Bank of America, National Association		99.99%	CD	Y	Y	N	
Shoreline TWG LLLP	Indianapolis, IN	Bank of America, National Association		99.99%	CD	Y	Y	N	
Shovel Works One LLC	Boston, MA	Bank of America, National Association		99.98%	CD	Y	Y	N	
Sibley Lofts LLC	Boston, MA	Bank of America, National Association		99.99%	CD	Y	Y	N	
Silsbee Oakleaf Estates, LP	Port Arthur, TX	Bank of America, National Association		99.98%	CD	Y	Y	N	
Silver Spring Artspace Lofts, LLLP	Minneapolis, MN	Bank of America, National Association		99.99%	CD	Y	Y	N	
Smathers Preservation Phase One, LLC	Miami, FL	Bank of America, National Association		99.99%	CD	Y	Y	N	
Sol Y Luna, L.P.	Los Angeles, CA	Bank of America, National Association		99.98%	CD	Y	Y	N	
Solimar Associates, Ltd.	Hollywood, FL	Bank of America, National Association		99.99%	CD	Y	Y	N	
South Essex Avenue Urban Renewal LLC	Larchmont, NY	Bank of America, National Association		99.99%	CD	Y	Y	N	
South Miami Plaza Preservation, LLC	Miami, FL	Bank of America, National Association		99.99%	CD	Y	Y	N	
South Sunshine Associates, L.P.	Irvine, CA	Bank of America, National Association		99.99%	CD	Y	Y	N	
South Western SH, L.P.	San Diego, CA	Bank of America, National Association		99%	CD	Y	Y	N	

INVESTMENT LIST AS OF 12/31/2021

NAME	LOCATION	DIRECT PARENT(S)	% VOTING	% NON-VOTING	INVESTMENT TYPE	Y-6	Y-10	CONF	TYPE OF SHARES/COMMENTS
Southern California Business Development Corporation	Los Angeles, CA	Bank of America, National Association	15.63%		CD	Y	N	N	Voting common
Southwinds Partners, L.L.P.	Winter Park, FL	Bank of America, National Association		99.98%	CD	Y	Y	N	
SP Commons, L.P.	Berkeley, CA	Bank of America, National Association		99.99%	CD	Y	Y	N	
SP Four, Ltd.	Tampa, FL	Bank of America, National Association		99.98%	CD	Y	Y	N	
SP St James LP	Clearwater, FL	Bank of America, National Association		99.98%	CD	Y	Y	N	
SP Two, Ltd.	Tampa, FL	Bank of America, National Association		99.98%	CD	Y	Y	N	
Spencer Row Limited Partnership	Chelsea, MA	Bank of America, National Association		99.99%	CD	Y	Y	N	
Spring Flats Family LLC	Rockville, MD	Bank of America, National Association		99.99%	CD	Y	Y	N	
Springfield Crossings, LLC	Winter Garden, FL	Bank of America, National Association		99.99%	CD	Y	Y	N	
Springfield Finance and Development Corporation	Springfield, MO	Bank of America, National Association	20.4%		CD	Y	Y	N	Bank has a 20.4% voting interest, representing 20.4% of equity. Bank has board representation.
Springfield Village Senior Residences, L.P.	Montclair, NJ	Bank of America, National Association		99.99%	CD	Y	Y	N	
St. Aidan's LLC	Boston, MA	Bank of America, National Association		100%	CD	Y	Y	N	
St. Anton Tasman East, LP	Sacramento, CA	Bank of America, National Association		99.99%	CD	Y	Y	N	
St. Kevin's Limited Partnership	Boston, MA	Bank of America, National Association		99.99%	CD	Y	Y	N	
St. Louis Equity Fund 2003, L.L.C.	St. Louis, MO	Bank of America, National Association		27.429%	CD	Y	Y	N	
St. Louis Equity Fund 2005 L.L.C.	St. Louis, MO	Bank of America, National Association		26.73%	CD	Y	Y	N	
St. Louis Equity Fund 2006 L.L.C.	St. Louis, MO	Bank of America, National Association		36.11%	CD	Y	Y	N	
St. Louis Equity Fund 2007 L.L.C.	St. Louis, MO	Bank of America, National Association		32.75%	CD	Y	Y	N	
St. Louis Equity Fund 2008 L.L.C.	St. Louis, MO	Bank of America, National Association		38.32%	CD	Y	Y	N	
St. Luke's Preservation Partners, L.P.	Washington, DC	Bank of America, National Association		97.98%	CD	Y	Y	N	

INVESTMENT LIST AS OF 12/31/2021

NAME	LOCATION	DIRECT PARENT(S)	% VOTING	% NON-VOTING	INVESTMENT TYPE	Y-6	Y-10	CONF	TYPE OF SHARES/COMMENTS
Statesville Avenue Homes, LLC	Charlotte, NC	Bank of America, National Association		99.98%	CD	Y	Y	N	
Statewide Zone Capital Corporation of New York	Albany, NY	Fleet Development Ventures L.L.C.	5.5%		CD	Y	N	N	
Station Partners Urban Renewal, L.P.	Montclair, NJ	Bank of America, National Association		99.99%	CD	Y	Y	N	
Stephens North Limited Partnership	Portland, OR	Bank of America, National Association		99.98%	CD	Y	Y	N	
Stephens South Limited Partnership	Portland, OR	Bank of America, National Association		99.98%	CD	Y	Y	N	
Sterling Mill Apartments, L.L.C.	Norfolk, VA	Bank of America, National Association		99.99%	CD	Y	Y	N	
Stevenson Place Associates, L.P.	Foster City, CA	Bank of America, National Association		99.99%	CD	Y	Y	N	
Stratford Manor, L.P.	Chesterfield, MO	Bank of America, National Association		99.97%	CD	Y	Y	N	
Summer Park Fresno, L.P.	San Rafael, CA	Bank of America, National Association		99.99%	CD	Y	Y	N	
SunAmerica Affordable Housing Partners 128, a Nevada Limited Partnership	Los Angeles, CA	Bank of America, National Association		99.90%	CD	Y	Y	N	
SunAmerica Affordable Housing Partners 132, a Nevada Limited Partnership	Los Angeles, CA	Bank of America, National Association		99.90%	CD	Y	Y	N	
SunAmerica Affordable Housing Partners 139, a Nevada Limited Partnership	Reno, NV	Bank of America, National Association		99.90%	CD	Y	Y	N	
Sussex VOA Affordable Housing, LLC	Alexandria, VA	Bank of America, National Association		99.99%	CD	Y	Y	N	
SV-B Owners LLC	Larchmont, NY	Bank of America, National Association		99.99%	CD	Y	Y	N	
Talon Hills Seniors LLC	Hayden, ID	Bank of America, National Association		99.98%	CD	Y	Y	N	
Tannery Limited Partnership	Boston, MA	Bank of America, National Association		99.99%	CD	Y	Y	N	
Tampa Bay Black Business Investment Corporation, Inc.	Tampa, FL	Bank of America, National Association	44.75%		CD	Y	Y	N	Bank has a 44.75% voting interest, representing 22.40% of the total equity
TCF AM/F-2, LLC	Charlotte, NC	Bank of America, National Association		99.99%	CD	Y	Y	N	
TCF BA/F-G, LLC	Charlotte, NC	Bank of America, National Association		99.99%	CD	Y	Y	N	
Tempe Housing, LLC	Dublin, OH	Bank of America, National Association		99.98%	CD	Y	Y	N	

INVESTMENT LIST AS OF 12/31/2021

NAME	LOCATION	DIRECT PARENT(S)	% VOTING	% NON-VOTING	INVEST-MENT TYPE	Y-6	Y-10	CONF	TYPE OF SHARES/COMMENTS
Tenney Place Apartments I, LLC	Waltham, MA	Bank of America, National Association		99.99%	CD	Y	Y	N	
Tenney Place Apartments II, LLC	Waltham, MA	Bank of America, National Association		99.99%	CD	Y	Y	N	
TFJG Price Street Apts. I, L.P.	Virginia Beach, VA	Bank of America, National Association		99.99%	CD	Y	Y	N	
TFJG Price Street Apts. II, L.P.	Virginia Beach, VA	Bank of America, National Association		99.99%	CD	Y	Y	N	
The Arbor at Wayforest, L.P.	Houston, TX	Bank of America, National Association		99.99%	CD	Y	Y	N	
The Consortium, LLC	New York, NY	Bank of America, National Association		16.67%	MISC	Y	N	N	
The Eclipse at Locust Manor, LLC	Levittown, NY	Bank of America, National Association		99.99%	CD	Y	Y	N	
The Grove Apartments, LP	Odessa, TX	Bank of America, National Association		99.98%	CD	Y	Y	N	
The Hamilton Limited Dividend Housing Association Limited Partnership	Mackinaw City, MI	Bank of America, National Association		99.99%	CD	Y	Y	N	
The Landings at Belle Meadows, L.P.	Indianapolis, IN	Bank of America, National Association		99.98%	CD	Y	Y	N	
The Parc at Medfield Limited Partnership	Mansfield, MA	Bank of America, National Association		95%	CD	Y	Y	N	
The Park Seniors, LLC	Charlotte, NC	Bank of America, National Association		99.99%	CD	Y	Y	N	
The Residences at North Hill Bond 47, LLC	Christianburg, VA	Bank of America, National Association		99.99%	CD	Y	Y	N	
The Residences at North Hill Bond 94, LLC	Christianburg, VA	Bank of America, National Association		99.99%	CD	Y	Y	N	
The Senior Residences at North Hill, LLC	Christianburg, VA	Bank of America, National Association		99.99%	CD	Y	Y	N	
The Springs Apartments Limited Partnership	Arlington, VA	Bank of America, National Association		99.98%	CD	Y	Y	N	
The Tempo at Encore, LP	Tampa, FL	Bank of America, National Association		99.99%	CD	Y	Y	N	
The Terrace at Walnut Creek, Ltd.	Austin, TX	Bank of America, National Association		99.99%	CD	Y	Y	N	
The Verandas of Punta Gorda, LLLP	Buffalo, NY	Bank of America, National Association		99.99%	CD	Y	Y	N	
The Verandas of Punta Gorda II, LLLP	Buffalo, NY	Bank of America, National Association		99.99%	CD	Y	Y	N	

INVESTMENT LIST AS OF 12/31/2021

NAME	LOCATION	DIRECT PARENT(S)	% VOTING	% NON-VOTING	INVEST-MENT TYPE	Y-6	Y-10	CONF	TYPE OF SHARES/COMMENTS
The Walzem Apartments, LLC	Merriam, KS	Bank of America, National Association		99.99%	CD	Y	Y	N	
Three Round Tower A, LLC	Miami, FL	Bank of America, National Association		99.99%	CD	Y	Y	N	
Tinton Falls Veterans Housing LLC	Boston, MA	Bank of America, National Association		99.99%	CD	Y	Y	N	
Topanga Canyon SH, L.P.	San Diego, CA	Bank of America, National Association		99%	CD	Y	Y	N	
Tora Holdings, Inc.	San Francisco, CA	Banc of America Strategic Investments Corporation	6.95%		MISC	Y	N	N	
Trade Ideas Ltd.	London, U.K.	Merrill Lynch Europe Ltd.	20%		MISC	Y	N	N	
Trinity Brockton Four Phase One Limited Partnership	Boston, MA	Bank of America, National Association		99.99%	CD	Y	Y	N	
Trinity Brockton Four Phase Two Limited Partnership	Boston, MA	Bank of America, National Association		99.99%	CD	Y	Y	N	
Trinity Brockton Phase One Limited Partnership	Boston, MA	Bank of America, National Association		99.99%	CD	Y	Y	N	
Trinity Brockton Phase Two Limited Partnership	Boston, MA	Bank of America, National Association		99.99%	CD	Y	Y	N	
Trinity Quality Housing, L.P.	Fort Worth, TX	Bank of America, National Association		99.98%	CD	Y	Y	N	
TruSight Solutions LLC	Jersey City, NJ	Bank of America, National Association	21.99%		MISC	Y	N	N	
Turquoise Global Holdings Ltd. (fka Baikal Global Holdings)	London, U.K.	Merrill Lynch International, LLC	5.48%		MISC	Y	N	N	
Turnstone Crystal Lake LP	Chicago, IL	Bank of America, National Association	99.99%		CD	Y	Y	N	
Two Country Lane Waxahachie, Ltd.	Benbrook, TX	Bank of America, National Association Banc of America CDC Special Holding Company, Inc.		99.99% 0.01%	CD	Y	Y	N	Banc of America CDC Special Holding Company, Inc. Special Limited Partner 0.01% economic interest in extraordinary cash proceeds
U.S.A. Institutional Tax Credit Fund XXXVII L.P.	Greenwich, CT	Bank of America, National Association		99.99%	CD	Y	Y	N	
U.S.A. Institutional Tax Credit Fund XXXIX L.P.	Greenwich, CT	Bank of America, National Association		99.99%	CD	Y	Y	N	
U.S.A. Institutional Tax Credit Fund XLVII L.P.	Greenwich, CT	Bank of America, National Association		99.99%	CD	Y	Y	N	
U.S.A. Institutional Tax Credit Fund LIV L.P.	Greenwich, CT	Bank of America, National Association		99.99%	CD	Y	Y	N	

INVESTMENT LIST AS OF 12/31/2021

NAME	LOCATION	DIRECT PARENT(S)	% VOTING	% NON-VOTING	INVESTMENT TYPE	Y-6	Y-10	CONF	TYPE OF SHARES/COMMENTS
U.S.A. Institutional Tax Credit Fund LV L.P.	Greenwich, CT	Bank of America, National Association		99.99%	CD	Y	Y	N	
U.S.A. Institutional Tax Credit Fund LXII L.P.	Greenwich, CT	Bank of America, National Association		99.99%	CD	Y	Y	N	
U.S.A. Institutional Tax Credit Fund LXXXII L.P.	Greenwich, CT	Bank of America, National Association		99.99%	CD	Y	Y	N	
U.S.A. Institutional Tax Credit Fund LXXXVI L.P.	Greenwich, CT	Bank of America, National Association		99.99%	CD	Y	Y	N	
U.S.A. Institutional Tax Credit Fund XCIII L.P.	Greenwich, CT	Bank of America, National Association		99.99%	CD	Y	Y	N	
U.S.A. Institutional Tax Credit Fund XCIX L.P.	Greenwich, CT	Bank of America, National Association		99.99%	CD	Y	Y	N	
U.S.A. Institutional Tax Credit Fund CIX L.P.	Greenwich, CT	Bank of America, National Association		99.99%	CD	Y	Y	N	
U.S.A. Institutional Tax Credit Fund CX L.P.	Greenwich, CT	Bank of America, National Association		99.99%	CD	Y	Y	N	
U.S.A. Institutional Tax Credit Fund CXXXI L.P.	Greenwich, CT	Bank of America, National Association		99.99%	CD	Y	Y	N	
U.S.A. Institutional Tax Credit Fund CXXXIV L.P.	Greenwich, CT	Bank of America, National Association		99.99%	CD	Y	Y	N	
UBOC Guaranteed Tax Credit Fund VIII, L.L.C.	Walnut Creek, CA	Bank of America, National Association Pydna Corporation		99.99% 0.1%	CD	Y	Y	N	
UBOC Guaranteed Tax Credit Fund IX, L.L.C.	Walnut Creek, CA	Bank of America, National Association Pydna Corporation		99.99% 0.1%	CD	Y	Y	N	
UHC 00558 Oxnard, L.P.	Santa Ana, CA	Bank of America, National Association		99.99%	CD	Y	Y	N	
UMOM Housing 8, LLC	Phoenix, AZ	Bank of America, National Association		99.99%	CD	Y	Y	N	
Union Grove Associates II LLC	Pelham, NY	Bank of America, National Association		99.99%	CD	Y	Y	N	
Union Pond Limited Partnership	Mansfield, MA	Bank of America, National Association		99.99%	CD	Y	Y	N	
Union Terminal LLC	Cincinnati, OH	Bank of America, National Association		98.99%	CD	Y	Y	N	
Unruh 1040, L.P.	Los Angeles, CA	Bank of America, National Association		99.99%	CD	Y	Y	N	
Uphams Corner Limited Partnership	Boston, MA	Bank of America, National Association		99.99%	CD	Y	Y	N	
Urban Edge Group Partners, Ltd.	Winter Park, FL	Bank of America, National Association		99.99%	CD	Y	Y	N	

INVESTMENT LIST AS OF 12/31/2021

NAME	LOCATION	DIRECT PARENT(S)	% VOTING	% NON-VOTING	INVESTMENT TYPE	Y-6	Y-10	CONF	TYPE OF SHARES/COMMENTS
Urban Edge Group Partners II, Ltd.	Winter Park, FL	Bank of America, National Association		99.99%	CD	Y	Y	N	
USA Institutional Tax Credit Fund XVII	Greenwich, CT	Bank of America, National Association		99.90%	CD	Y	Y	N	
USA/Fleet Institutional Tax Credit Fund XX - A LP	Greenwich, CT	Bank of America, National Association		99%	CD	Y	Y	N	
Utica Place Residential LLC	Larchmont, NY	Bank of America, National Association		99.99%	CD	Y	Y	N	
Valley View III/Prescott Valley LP	Phoenix, AZ	Bank of America, National Association		99.99%	CD	Y	Y	N	
Van Sinderen Plaza LLC	Pelham, NY	Bank of America, National Association		99.99%	CD	Y	Y	N	
Van Story Branch Apartments, LLC	Columbia, MD	Bank of America, National Association		99.99%	CD	Y	Y	N	
Vancouver Veterans Residences Limited Partnership	Sarasota, FL	Bank of America, National Association		99.98%	CD	Y	Y	N	
Vanston Park Investments, LP	Dallas, TX	Bank of America, National Association		99.89%	CD	Y	Y	N	
VB Housing, LLC	Dublin, OH	Bank of America, National Association		99.98%	CD	Y	Y	N	
VDN LP	Rancho Cucamonga, CA	Bank of America, National Association		99.98%	CD	Y	Y	N	
Vermont 4925, L.P.	Los Angeles, CA	Bank of America, National Association		99.98%	CD	Y	Y	N	
Viewpointe Archive Services, L.L.C.	Charlotte, NC	Bank of America, National Association	22.20%		MISC	Y	N	N	
Village-Side Housing Partners, L.P.	Irvine, CA	Bank of America, National Association		99.98%	CD	Y	Y	N	
Villas at Peruque Hills I, L.P.	Chesterfield, MO	Bank of America, National Association		99.97%	CD	Y	Y	N	
Villas on the Park San Jose, L.P.	San Diego, CA	Bank of America, National Association		99%	CD	Y	Y	N	
Visible Alpha, LLC	New York, NY	Banc of America Strategic Investments Corporation	19.27%		MISC	Y	N	N	
Vista at Everest, LP	Miami, FL	Bank of America, National Association		99.99%	CD	Y	Y	N	
Vista at Interpark, LP	Miami, FL	Bank of America, National Association		99.99%	CD	Y	Y	N	
Vista Ballona, L.P.	Santa Monica, CA	Bank of America, National Association		99.99%	CD	Y	Y	N	

INVESTMENT LIST AS OF 12/31/2021

NAME	LOCATION	DIRECT PARENT(S)	% VOTING	% NON-VOTING	INVESTMENT TYPE	Y-6	Y-10	CONF	TYPE OF SHARES/COMMENTS
Vista Park Group Partners, Ltd.	Winter Park, FL	Bank of America, National Association		99.99%	CD	Y	Y	N	
Voke Lofts Limited Partnership	Boston, MA	Bank of America, National Association		99.99%	CD	Y	Y	N	
VRE II LLC	Aiken, SC	Bank of America, National Association		99%	CD	Y	Y	N	
WAC, L.P.	Los Angeles, CA	Bank of America, National Association		99.99%	CD	Y	Y	N	
Warner Creek Senior Housing, L.P.	Hayward, CA	Bank of America, National Association		99.98%	CD	Y	Y	N	
Washington Pointe, LLC	Dublin, OH	Bank of America, National Association		99.98%	CD	Y	Y	N	
Washington Street Apartments, L.P.	Indio, CA	Bank of America, National Association		99.99%	CD	Y	Y	N	
Waterman Gardens Partners 2, L.P.	Rancho Cucamonga, CA	Bank of America, National Association		99.99%	CD	Y	Y	N	
Waverly Terrace Senior Apartments Limited Partnership	Sarasota, FL	Bank of America, National Association		98.99%	CD	Y	Y	N	
WDSE, L.P.	Los Angeles, CA	Bank of America, National Association		99.99%	CD	Y	Y	N	
Wellington Redevelopment 2 Limited Partnership	Boston, MA	Bank of America, National Association		99.99%	CD	Y	Y	N	
Wells School Limited Partnership	Boston, MA	Bank of America, National Association		99.99%	CD	Y	Y	N	
West River Phase 1A, LP	Tampa, FL	Bank of America, National Association		99.99%	CD	Y	Y	N	
Westbrook Housing Partners, L.P.	Irvine, CA	Bank of America, National Association		99.99%	CD	Y	Y	N	
Westbrook III Housing LLC	Kingston, PA	Bank of America, National Association		99.99%	CD	Y	Y	N	
Western Center Reserve LLC	Cincinnati, OH	Bank of America, National Association		99.98%	CD	Y	Y	N	
Westminster Way Associates, LLC	Rochester, NY	Bank of America, National Association		99.99%	CD	Y	Y	N	
Westside Courts Housing Partners, L.P.	Irvine, CA	Bank of America, National Association		99.99%	CD	Y	Y	N	
Weymouth Senior LLC	Annapolis, MD	Bank of America, National Association		99.99%	CD	Y	Y	N	
WF Master Tenant, LLC	Chicago, IL	Bank of America, National Association		99%	CD	Y	Y	N	

INVESTMENT LIST AS OF 12/31/2021

NAME	LOCATION	DIRECT PARENT(S)	% VOTING	% NON-VOTING	INVESTMENT TYPE	Y-6	Y-10	CONF	TYPE OF SHARES/COMMENTS
White Plains North L.P.	Floral Park, NY	Bank of America, National Association		99.99%	CD	Y	Y	N	
Whitehall Mill, LLC	Baltimore, MD	Bank of America, National Association		99%	CD	Y	Y	N	
Whittier Family Apartments, L.P.	Long Beach, CA	Bank of America, National Association		99.98%	CD	Y	Y	N	
Wilfrid Properties LLC	Astoria, NY	Bank of America, National Association		99.99%	CD	Y	Y	N	
William Mann Jr. Community Development Corporation	Fort Worth, TX	Bank of America, National Association	21.09%		CD	Y	N	N	Represents 16.5% of the total equity
Winbrook Phase I, L.P.	New York, NY	Bank of America, National Association		99.99%	CD	Y	Y	N	
Wingate Manor I, L.P.	Chesterfield, MO	Bank of America, National Association		99.98%	CD	Y	Y	N	
Winston-Salem Abbington Gardens, LLC	Atlanta, GA	Bank of America, National Association		99.99%	CD	Y	Y	N	
Woda Bell Diamond Manor, LLC	Westerville, OH	Bank of America, National Association		99.99%	CD	Y	Y	N	
Woodfield Commons Associates, LLC	Rochester, NY	Bank of America, National Association		99.99%	CD	Y	Y	N	
Woodlands Barkley, LLC	Rochester, NY	Bank of America, National Association		100%	CD	Y	Y	N	
Woodmont Apartments, Ltd.	Fort Worth, TX	Bank of America, National Association		99.98%	CD	Y	Y	N	
Woodward Lofts LLC	St. Louis, MO	Bank of America, National Association		99%	CD	Y	Y	N	
WRDG T3A, LP	Tampa, FL	Bank of America, National Association		99.99%	CD	Y	Y	N	
WRDG T3B, LP	Tampa, FL	Bank of America, National Association		99.99%	CD	Y	Y	N	
WRDG T3C, LP	Tampa, FL	Bank of America, National Association		99.99%	CD	Y	Y	N	
WRDG T3D, LP	Tampa, FL	Bank of America, National Association		99.99%	CD	Y	Y	N	
Wynnewood Family Housing, LP	Dallas, TX	Bank of America, National Association		99.99%	CD	Y	Y	N	
YM Owner, LLC	Waltham, MA	Bank of America, National Association		99.99%	CD	Y	Y	N	
YWCA CM Master Tenant LLC	Worcester, MA	Bank of America, National Association		99.99%	CD	Y	Y	N	

INVESTMENT LIST AS OF 12/31/2021

NAME	LOCATION	DIRECT PARENT(S)	% VOTING	% NON-VOTING	INVEST-MENT TYPE	Y-6	Y-10	CONF	TYPE OF SHARES/COMMENTS

BANK OF AMERICA CORPORATION

ITEM 2a: Organization Chart

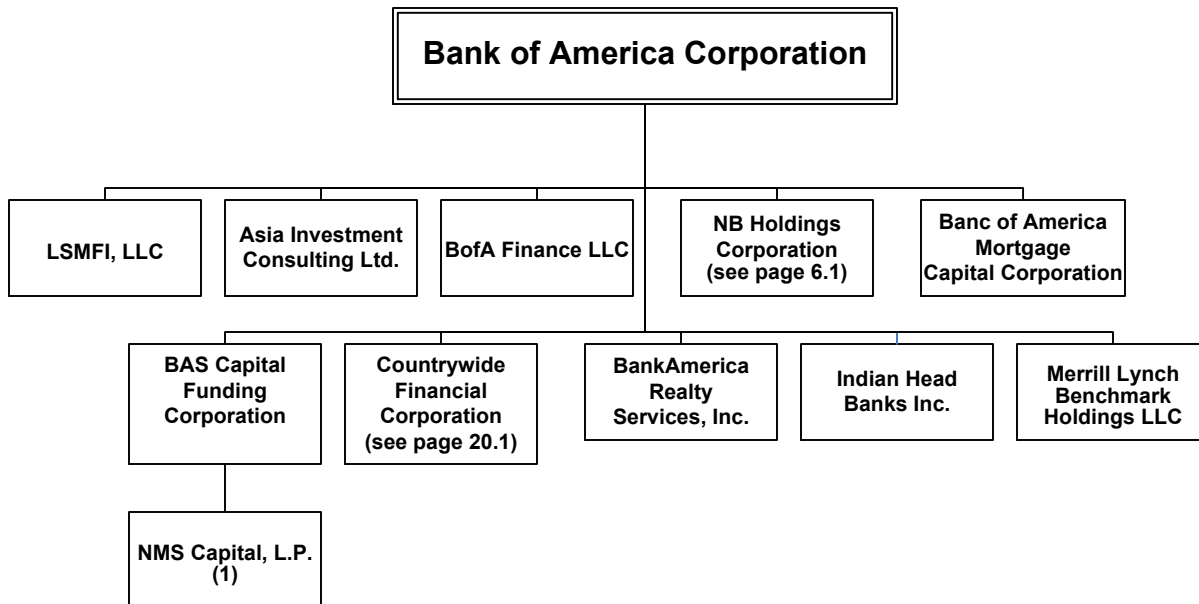

as of 12/31/2021

dotted line around box indicates inactive entity

100% owned by Bank of America Corporation (“BAC”) unless otherwise noted.

1. BAS Capital Funding Corporation owns a 100% limited partnership interest in this entity. The general partner, NMS Capital Management, LLC, comprised of employee co-investors, has a .2% capital interest and has control.

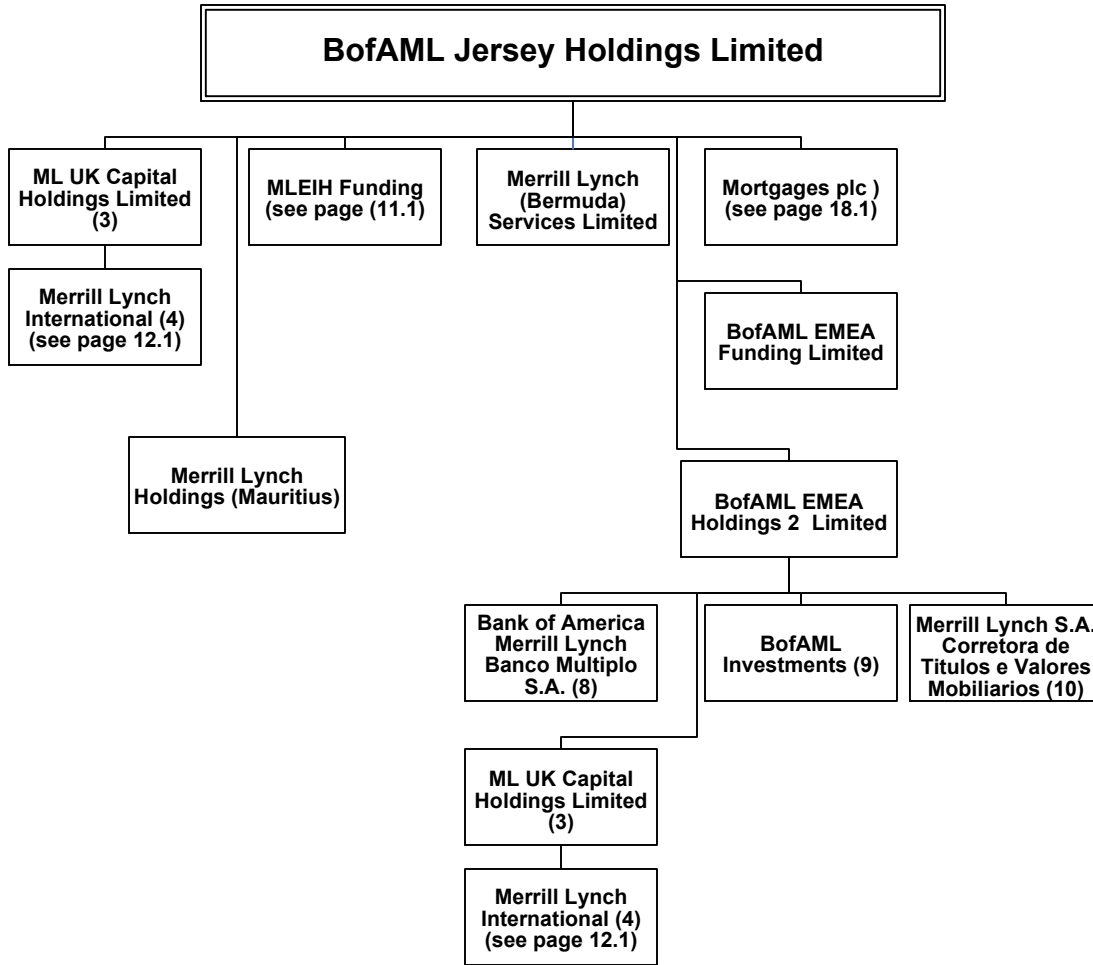

as of 12/31/2021

dotted line around box indicates inactive entity

100% owned by BofAML Jersey Holdings Limited unless otherwise noted.

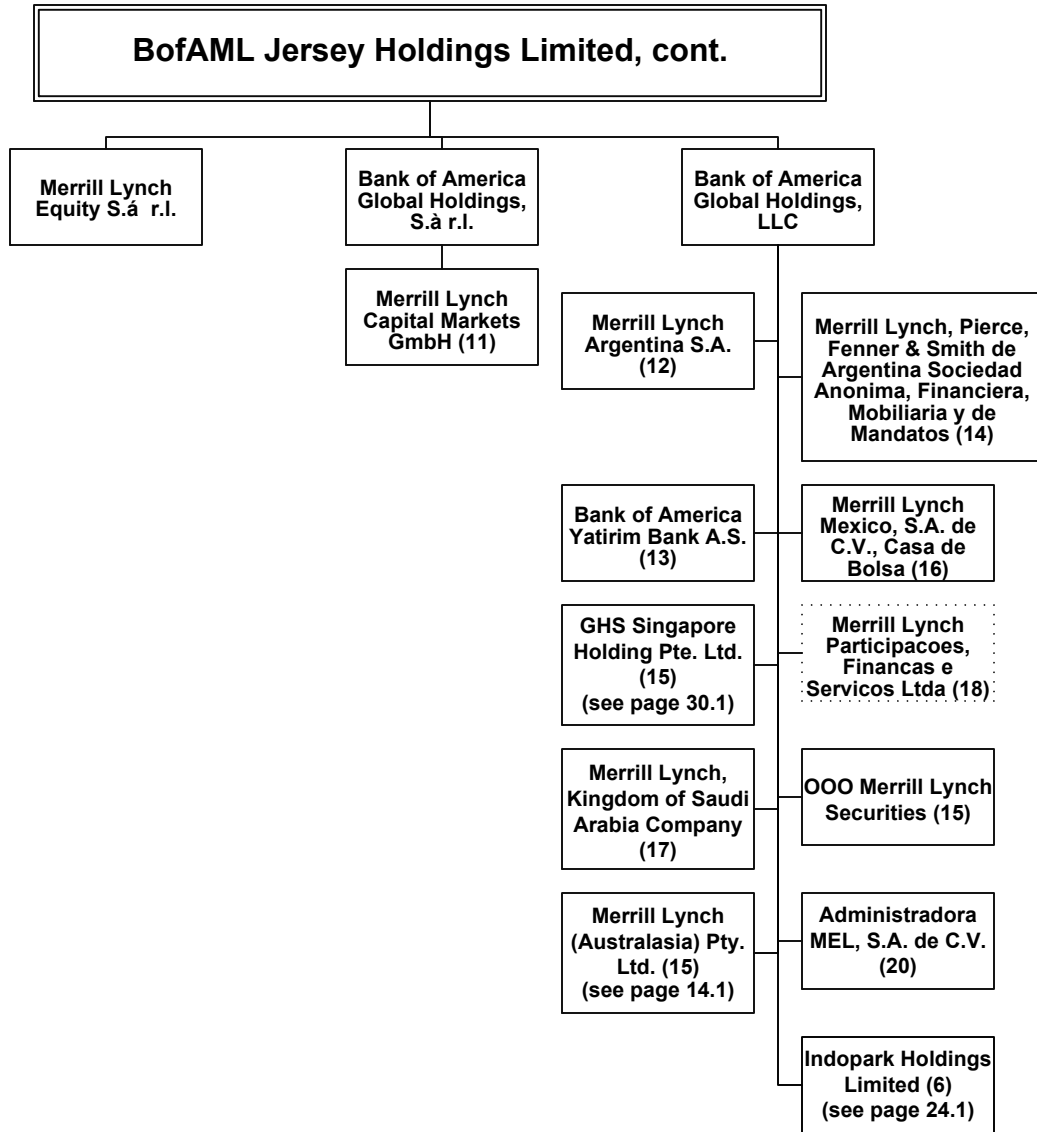

as of 12/31/2021

dotted line around box indicates inactive entity

100% owned by BofAML Jersey Holdings Limited unless otherwise noted.

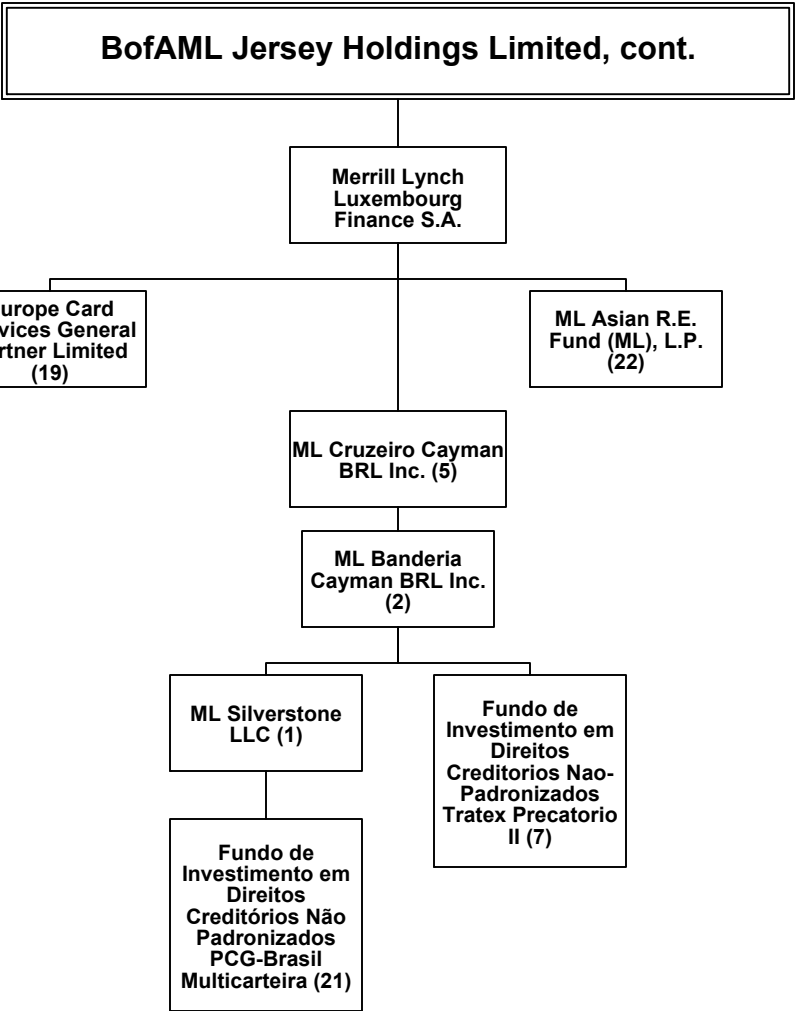

as of 12/31/2021

dotted line around box indicates inactive entity

100% owned by BofAML Jersey Holdings Limited unless otherwise noted.

BofAML Jersey Holdings Limited, cont.

as of 12/31/2021 – page 2.4

1. ML Banderia Cayman BRL Inc. owns 100% of this entity.
2. Merrill Lynch International, LLC and ML Cruzeiro Cayman BRL Inc. own 80.16% and 19.84%, respectively, of this entity.
3. BofAML Jersey Holdings Limited and BofAML EMEA Holdings 2 Limited own 19.90% and 80.10%, respectively, of this entity.
4. ML UK Capital Holdings Limited owns 100% of this entity.
5. Merrill Lynch International, LLC and Merrill Lynch Luxembourg Finance S.A. own 79% and 21%, respectively, of this entity.
6. Bank of America Global Holdings, LLC and Merrill Lynch L.P. Holdings Inc. own 21% and 79%, respectively, of this entity.
7. ML Banderia Cayman BRL Inc. has a 77.55320% ownership interest in this entity. The remainder is held by a third party.
8. Merrill Lynch Group Holdings II, L.L.C. and BofAML EMEA Holdings 2 Limited own 0.152505% and 99.847495%, respectively, of this entity.
9. BofAML EMEA Holdings 2 Limited owns 100% of this entity.
10. BofAML EMEA Holdings 2 Limited and Merrill Lynch International, LLC own 99.99540% and 0.0046%, respectively, of this entity.
11. Bank of America Global Holdings, S.á r.l. owns 100% of this entity.
12. Merrill Lynch International, LLC and Bank of America Global Holdings, LLC own 10.01% and 89.99%, respectively of this entity.
13. Bank of America Global Holdings, LLC, Merrill Lynch International, LLC, Merrill Lynch Group Holdings I, L.L.C., Merrill Lynch Group Holdings II, L.L.C. and Merrill Lynch Group Holdings III, L.L.C. own 99.999992%, 0.000002%, 0.000002%, 0.000002% and 0.000002%, respectively, of this entity
14. Merrill Lynch International, LLC and Bank of America Global Holdings, LLC own 5% and 95%, respectively, of this entity.
15. Bank of America Global Holdings, LLC owns 100% of this entity.
16. Merrill Lynch International, LLC and Bank of America Global Holdings, LLC own 0.0003551489% and 99.9996448511%, respectively, of this entity.
17. Merrill Lynch International, LLC, Merrill Lynch Group Holdings I, L.L.C., Merrill Lynch Group Holdings II, L.L.C., Merrill Lynch Group Holdings III, L.L.C. and Bank of America Global Holdings, LLC own 1%, 1%, 1%, 1% and 96%, respectively, of this entity.
18. Merrill Lynch International, LLC and Bank of America Global Holdings, LLC own 1.17994% and 98.82006%, respectively, of this entity.
19. Merrill Lynch Luxembourg Finance S.A. owns 100% of this entity.
20. Bank of America Global Holdings, LLC and NB Holdings Corporation own 99.998% and 0.002%, respectively, of this entity.
21. ML Silverstone LLC owns 100% of this entity.
22. ML GCRE GP, L.L.C. is the general partner with a 100% voting interest. BofAML Asia Fund LP, LLC and Merrill Lynch Luxembourg Finance S.A. are limited partners with a 79% and 21%, respectively, equity interest.

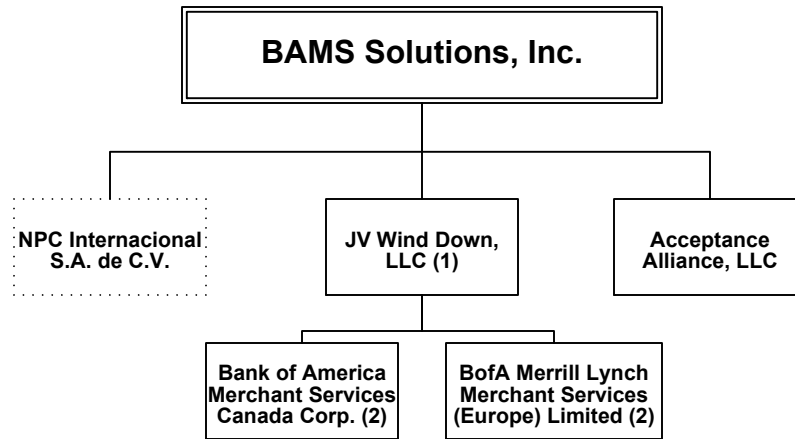

as of 12/31/2021

dotted lines around box indicates inactive entity

100% owned by BAMS Solutions, Inc. unless otherwise noted.

1. BAMS Solutions, Inc. has a 49% ownership interest in this entity.
2. JV Wind Down, LLC owns 100% of this entity.

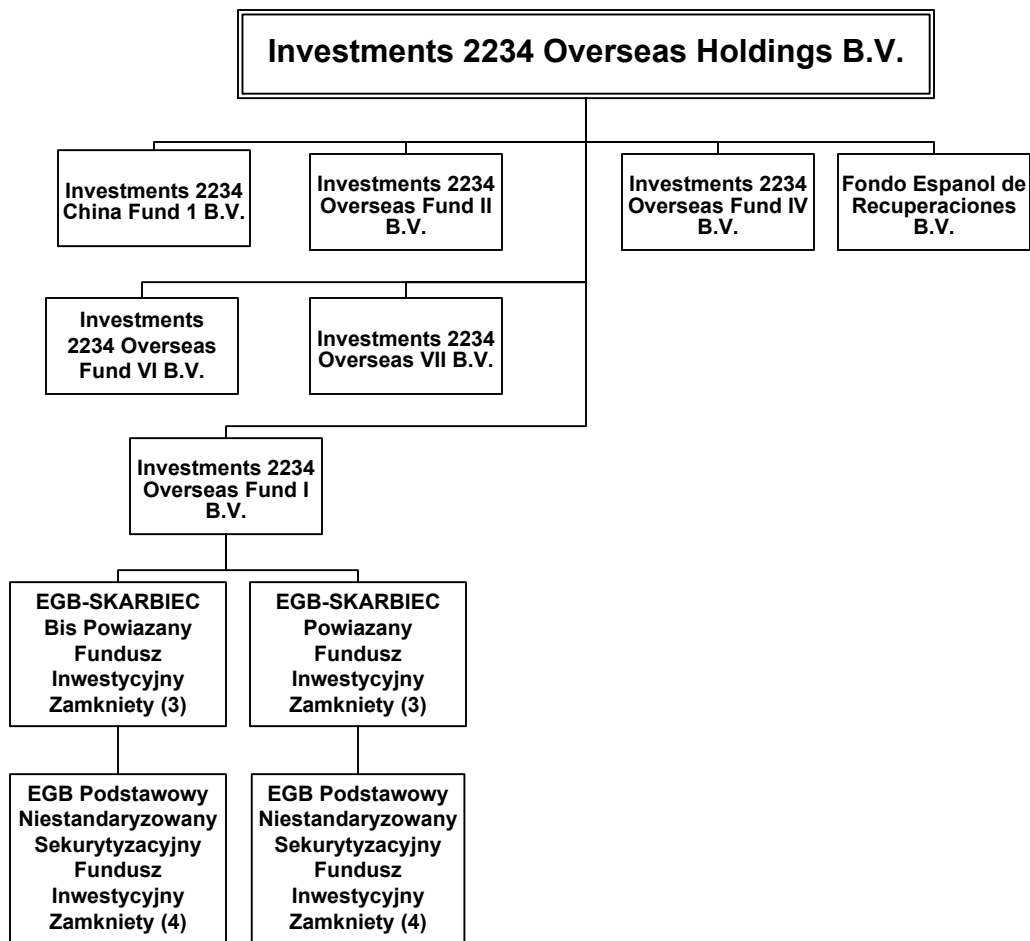

as of 12/31/2021

dotted line around box indicates inactive entity

100% owned by Investments 2234 Overseas Holdings B.V. unless otherwise noted.

1. Investments 2234 Overseas Fund VIII B.V. has a 100% voting interest in this entity.
2. Fondo Espanol de Recuperaciones II B.V. owns 100% of this entity.
3. Investments 2234 Overseas Fund I B.V. owns 100% of this entity.
4. EGB-SKARBIEC Powiazany Fundusz Inwestycyjny Zamkniety and EGB-SKARBIEC Bis Powiazany Fundusz Inwestycyjny Zamkniety own 54% and 46%, respectively, of this entity.

Investments 2234 Overseas Holdings B.V., cont.

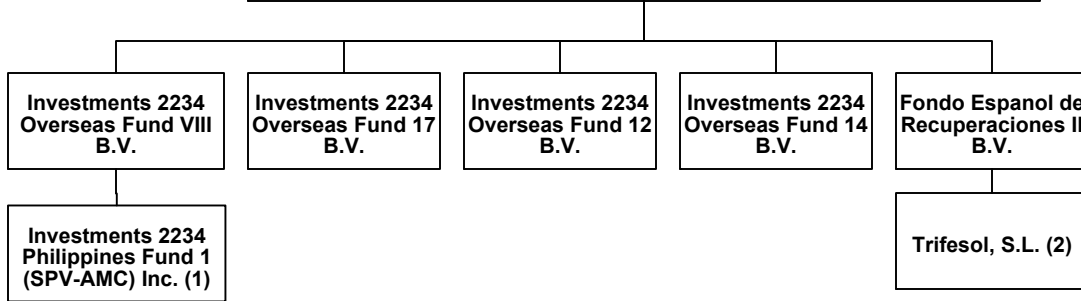

as of 12/31/2021

dotted line around box indicates inactive entity

100% owned by Investments 2234 Overseas Holdings B.V. unless otherwise noted.

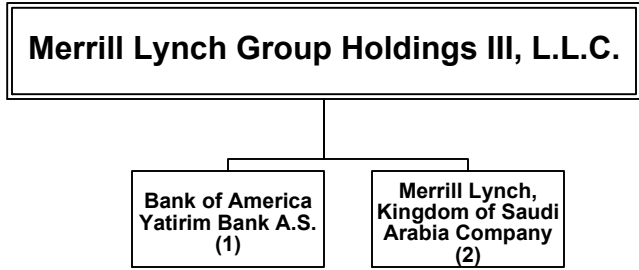

as of 12/31/2021

dotted line around box indicates inactive entity

100% owned by Merrill Lynch Group Holdings III, L.L.C. unless otherwise noted.

- 1. Bank of America Global Holdings, LLC, Merrill Lynch International, LLC, Merrill Lynch Group Holdings I, L.L.C., Merrill Lynch Group Holdings II, L.L.C., and Merrill Lynch Group Holdings III, L.L.C. own 99.999992%, 0.000002%, 0.000002%, 0.000002% and 0.000002%, respectively, of this entity.
- 2. Merrill Lynch Group Holdings I, L.L.C., Merrill Lynch Group Holdings II, L.L.C., Merrill Lynch Group Holdings III, L.L.C., Merrill Lynch International, LLC and Bank of America Global Holdings, LLC own 1%, 1%, 1%, 1% and 96%, respectively, of this entity.

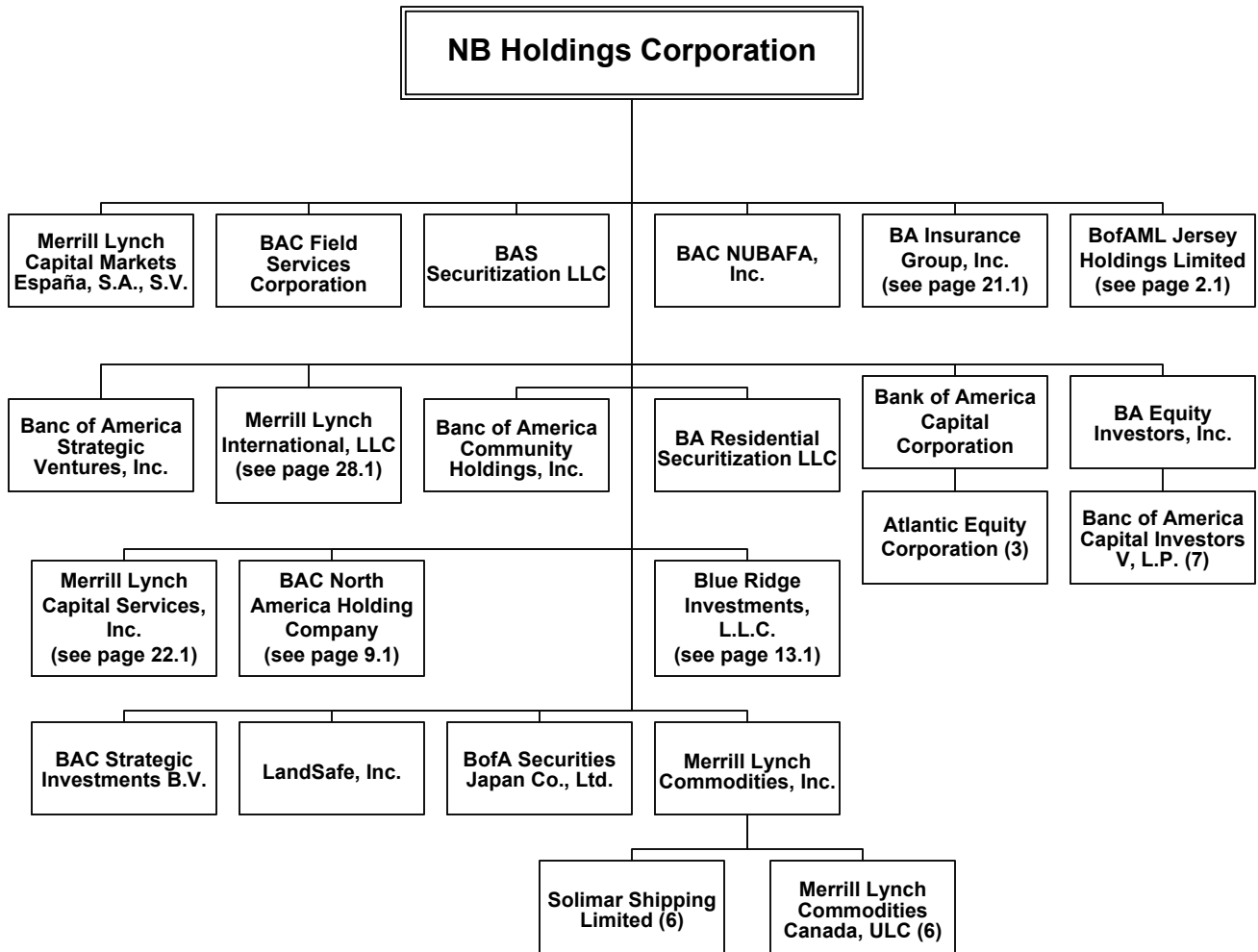

as of 12/31/2021

dotted line around box indicates inactive entity

100% owned by NB Holdings Corporation unless otherwise noted.

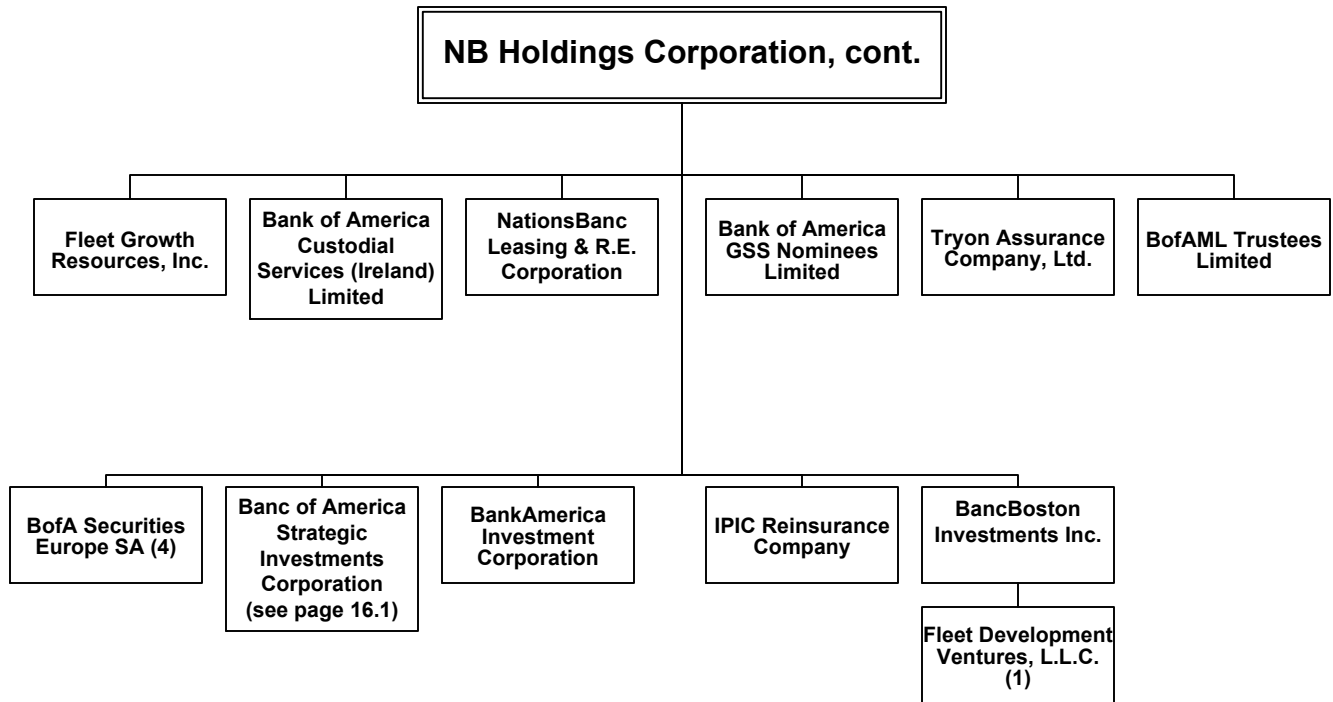

as of 12/31/2021

dotted line around box indicates inactive entity

100% owned by NB Holdings Corporation unless otherwise noted.

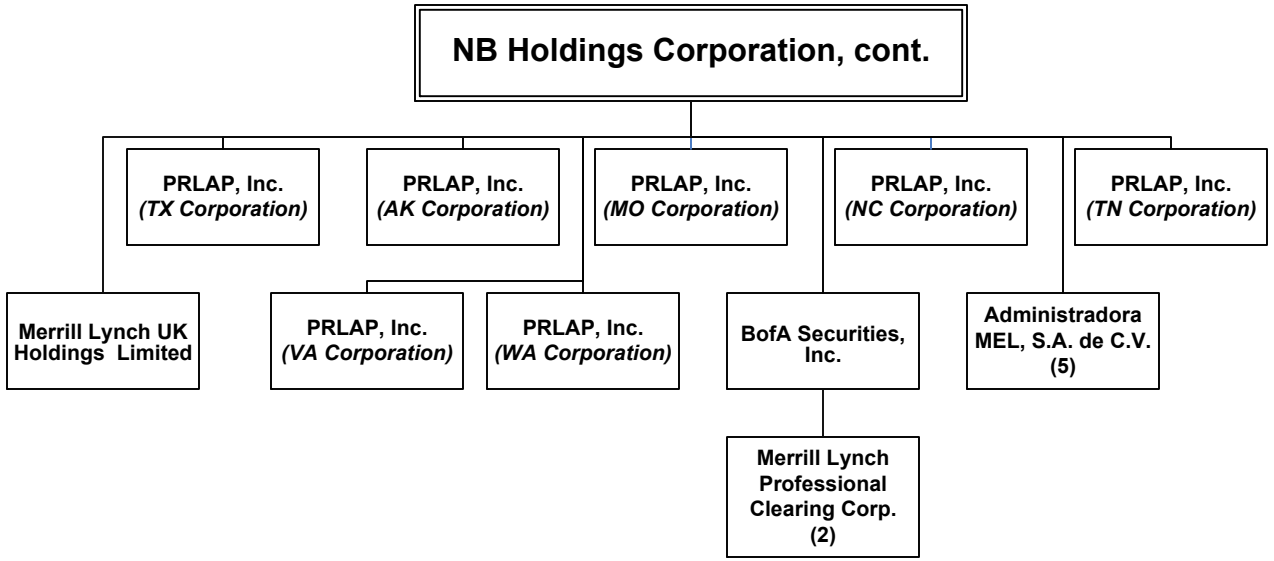

as of 12/31/2021

dotted line around box indicates inactive entity

100% owned by NB Holdings Corporation unless otherwise noted.

NB Holdings Corporation, cont.

as of 12/31/2021 - page 6.4

1. Bank of America, National Association and BancBoston Investments Inc. own 99% and 1%, respectively, of this entity.
2. BofA Securities, Inc. has a 100% voting interest in this entity.
3. Bank of America Capital Corporation owns 100% of this entity.
4. NB Holdings Corporation and Merrill Lynch Group Holdings I, L.L.C. own 99.90% and 0.10%, respectively, of this entity.
5. Bank of America Global Holdings, LLC and NB Holdings Corporation own 99.998% and 0.002%, respectively, of this entity.
6. Merrill Lynch Commodities, Inc. owns 100% of this entity.
7. BA Equity Investors, Inc. is the limited partner with a 100% non-voting interest in this entity, representing 99.50% of the total equity. The general partnership interest is held by an unaffiliated entity.

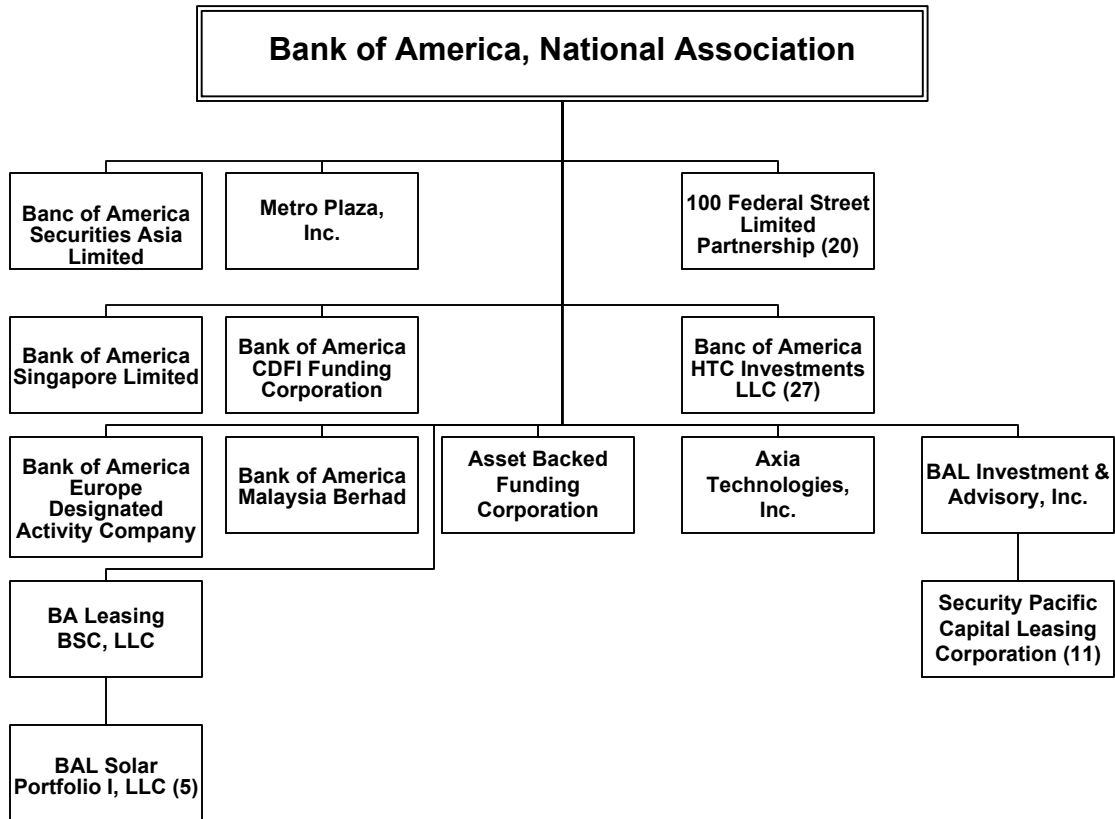

as of 12/31/2021

dotted line around box indicates inactive entity

100% owned by Bank unless otherwise noted.

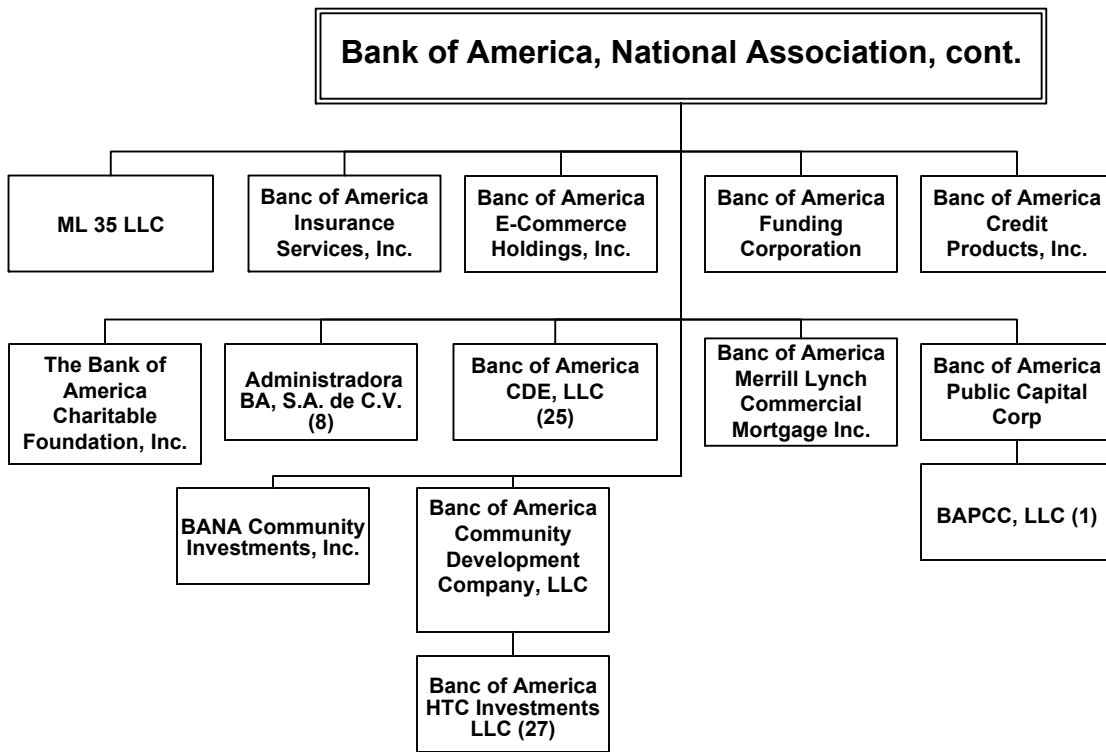

as of 12/31/2021

dotted line around box indicates inactive entity

100% owned by Bank unless otherwise noted.

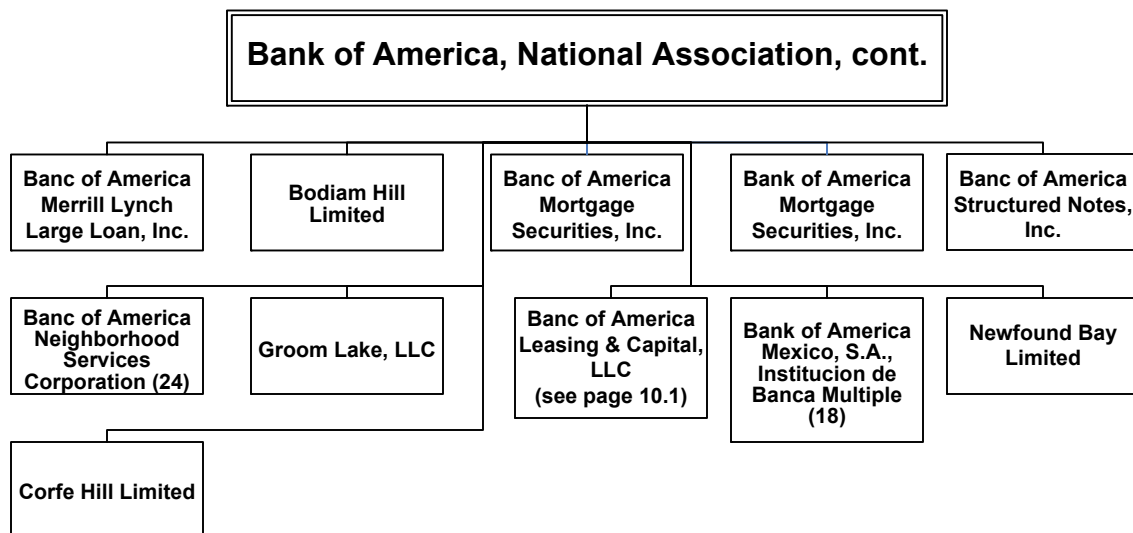

as of 12/31/2021

dotted line around box indicates inactive entity

100% owned by Bank unless otherwise noted.

Bank of America, National Association, cont.

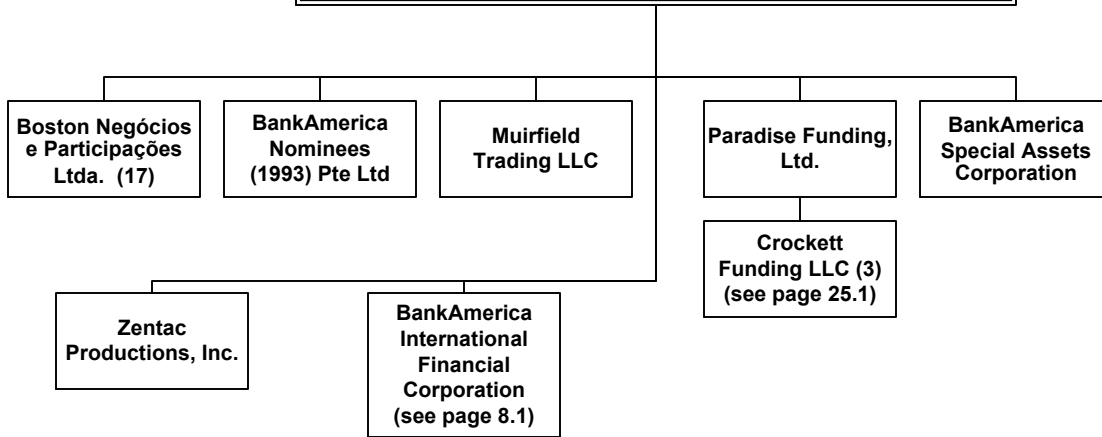

as of 12/31/2021

dotted line around box indicates inactive entity

100% owned by Bank unless otherwise noted.

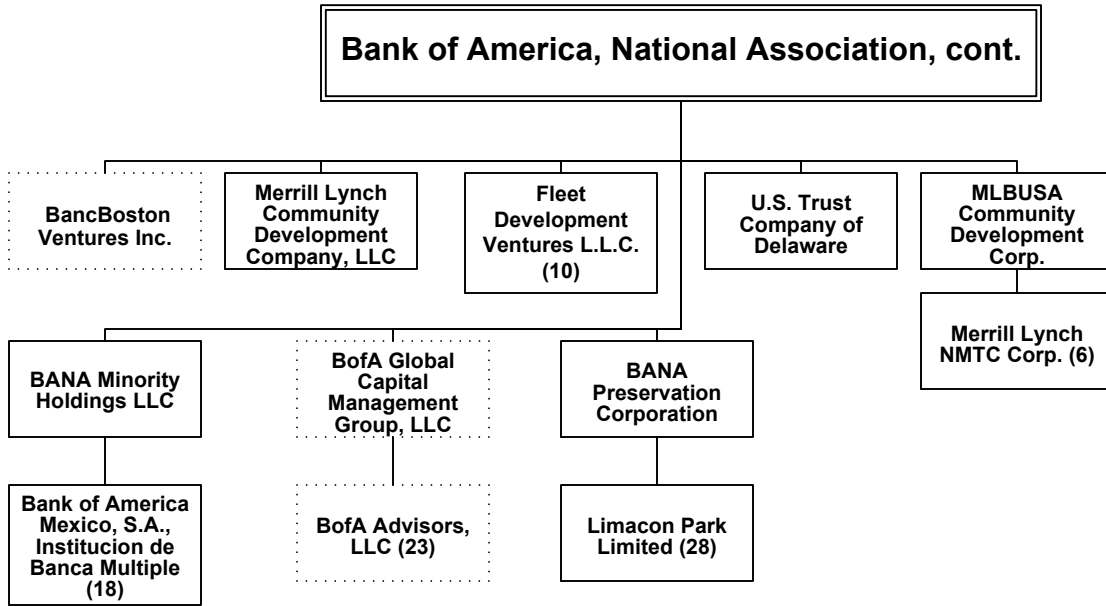

as of 12/31/2021

dotted line around box indicates inactive entity

100% owned by Bank unless otherwise noted.

Bank of America, National Association, cont.

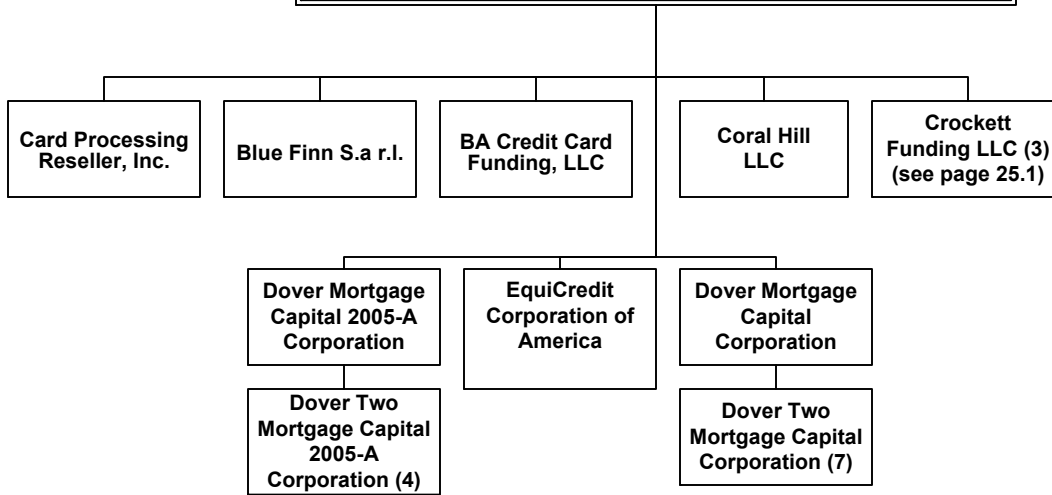

as of 12/31/2021

dotted line around box indicates inactive entity

100% owned by Bank unless otherwise noted.

Bank of America, National Association, cont.

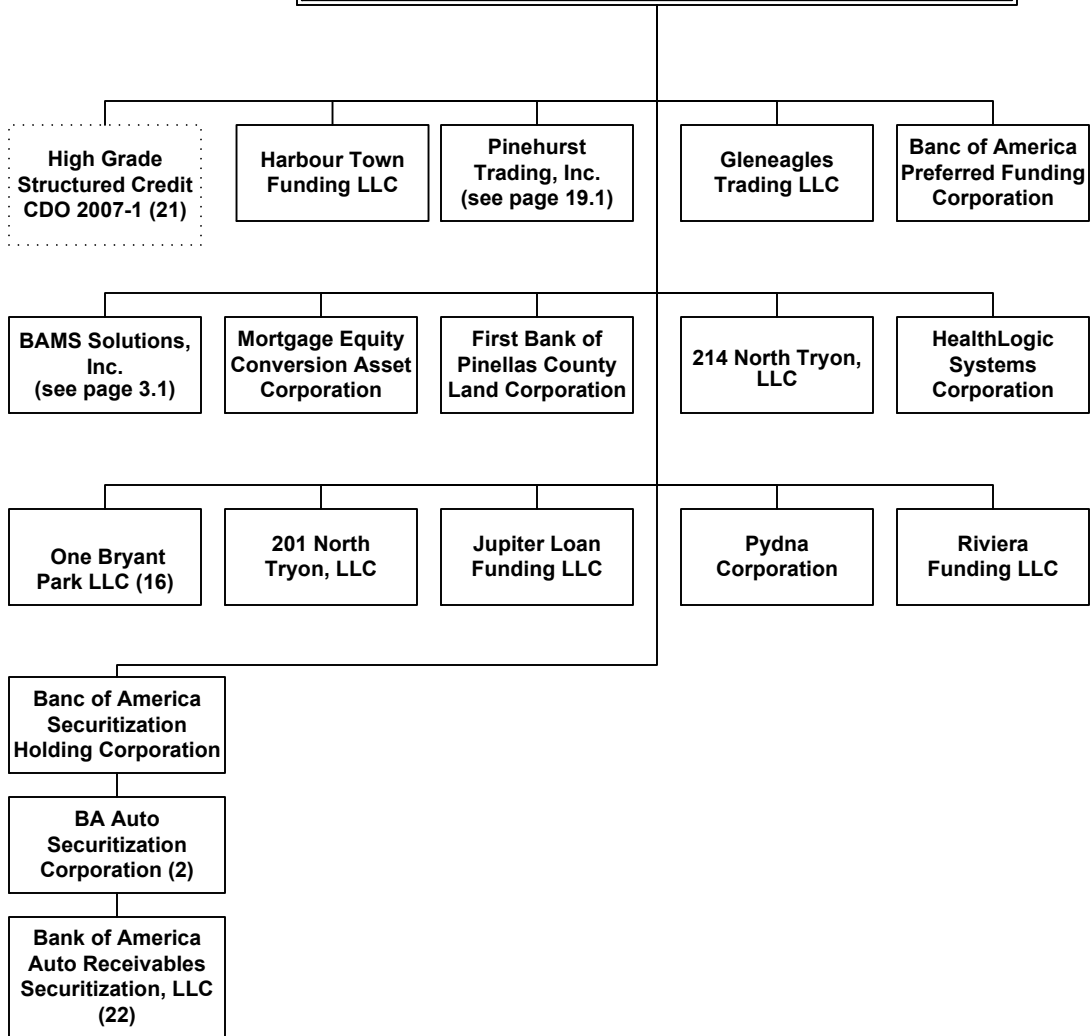

as of 12/31/2021

dotted line around box indicates inactive entity

100% owned by Bank unless otherwise noted.

Bank of America, National Association, cont.

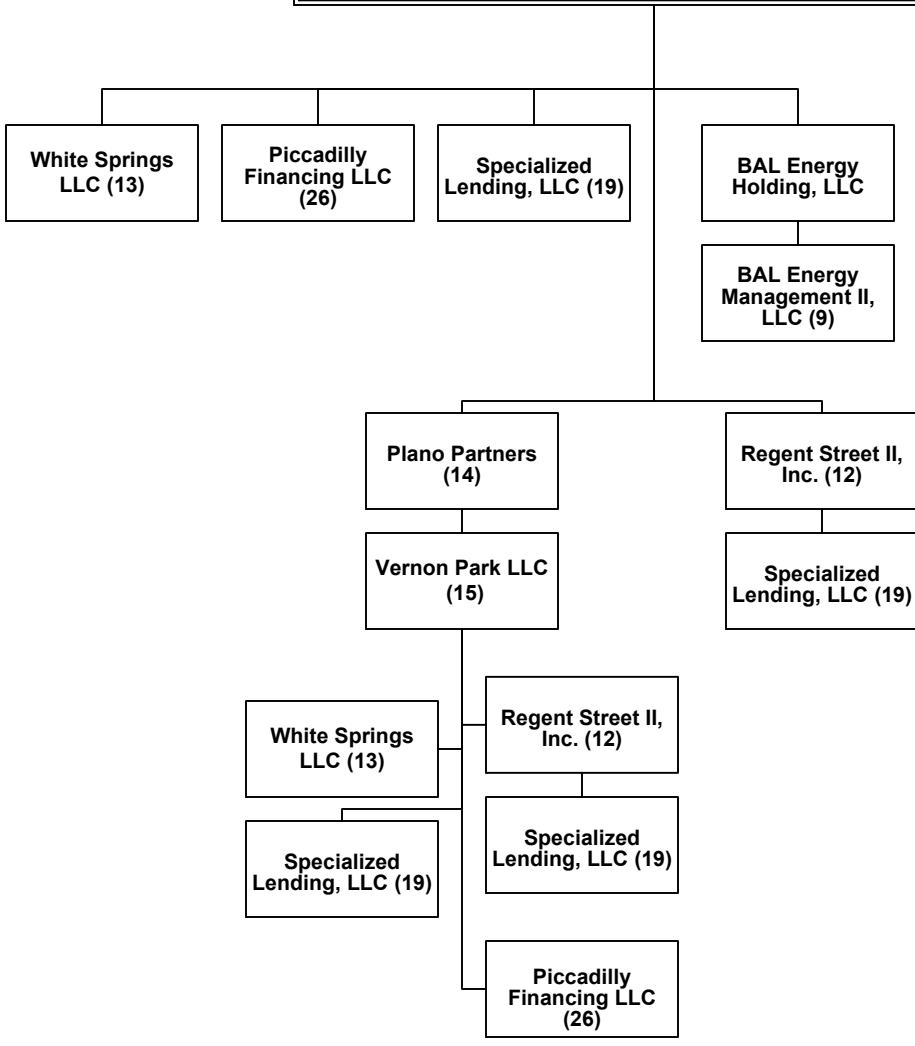

as of 12/31/2021

dotted line around box indicates inactive entity

100% owned by Bank unless otherwise noted.

Bank of America, National Association, cont.

as of 12/31/2021 - page 7.9

1. Banc of America Public Capital Corp owns 100% of this entity.
2. Banc of America Securitization Holding Corporation owns 100% of this entity.
3. Bank owns 75% of the common stock and 100% of the preferred stock of this entity. The remaining 25% of the common stock is owned by Paradise Funding, Ltd.
4. Dover Mortgage Capital 2005-A Corporation owns 100% of this entity.
5. BA Leasing BSC, LLC owns 100% of this entity.
6. MLBUSA Community Development Corp. owns 100% of this entity.
7. Dover Mortgage Capital Corporation owns 100% of this entity.
8. BIFC and Bank own 99.998% and 0.002%, respectively, of this entity.
9. BAL Energy Holding, LLC owns 100% of this entity.
10. Bank and BancBoston Investments Inc. own 99% and 1%, respectively, of this entity.
11. BAL Investment & Advisory, Inc. owns 100% of this entity.
12. Vernon Park LLC and Bank own 74.064% and 25.936%, respectively, of this entity.
13. Bank and Vernon Park LLC own 79% and 21%, respectively, of this entity.
14. Bank and Crockett Funding LLC own 75% and 25%, respectively, of this entity.
15. Plano Partners owns 100% of this entity.
16. Bank owns 49.99% of the voting interest in this entity.
17. Bank and BankAmerica International Financial Corporation own 55.815% and 44.185%, respectively, of this entity.
18. Bank and BANA Minority Holdings LLC own 99.9998% and 0.0002% of the voting common shares of this entity.
19. Regent Street II, Inc., Vernon Park LLC and Bank own 69%, 25% and 6%, respectively, of this entity.
20. Bank and Banc of America Leasing & Capital, LLC own 99% and 1%, respectively, of this entity.
21. Bank owns 100% of a class of voting shares. An unaffiliated entity owns 100% of the common stock and has control.
22. BA Auto Securitization Corporation owns 100% of this entity.
23. BofA Global Capital Management Group, LLC owns 100% of this entity.
24. Bank is the sole member of this non-profit corporation.
25. Bank and Banc of America Development, Inc. have a 99% and 1% voting interest, respectively, in this entity.
26. Bank and Vernon Park LLC own 79% and 21%, respectively, of this entity.
27. Banc of America Community Development Company, LLC is the non-member manager with significant control rights. Banc of America Historic Capital Assets LLC and Bank own 99.9% and 1.0%, respectively, of the voting interest in this entity.
28. BANA Preservation Corporation owns 100% of this entity.

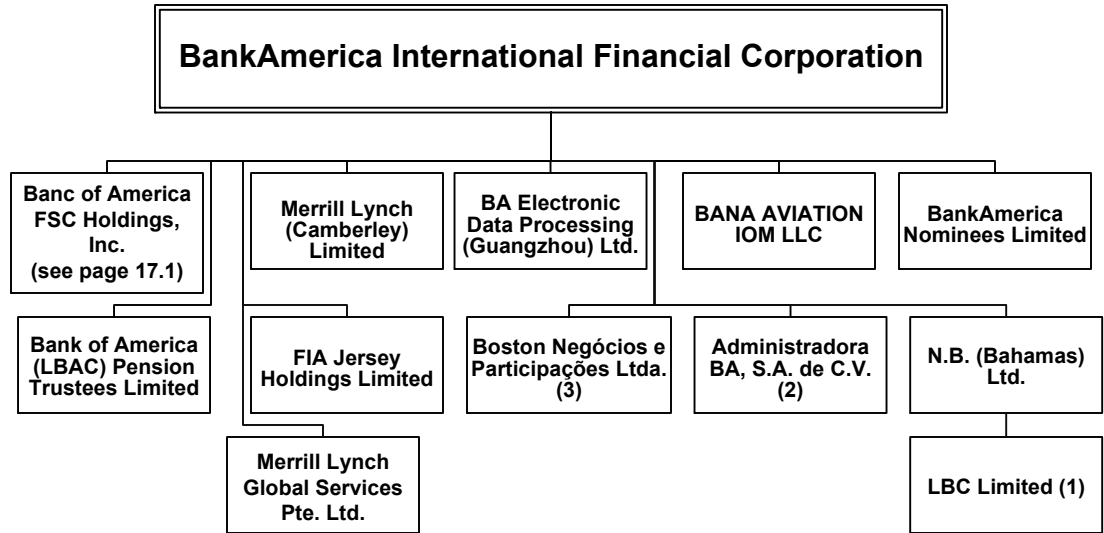

as of 12/31/2021

dotted line around box indicates inactive entity

100% owned by BankAmerica International Financial Corporation ("BIFC") unless otherwise noted.

1. N.B. (Bahamas) Ltd. owns 99.9999500000% of this entity. The remainder is held by a third party.
2. BIFC and Bank of America, National Association own 99.998% and 0.002%, respectively, of this entity.
3. Bank of America, National Association and BIFC own 55.815% and 44.185%, respectively, of this entity.

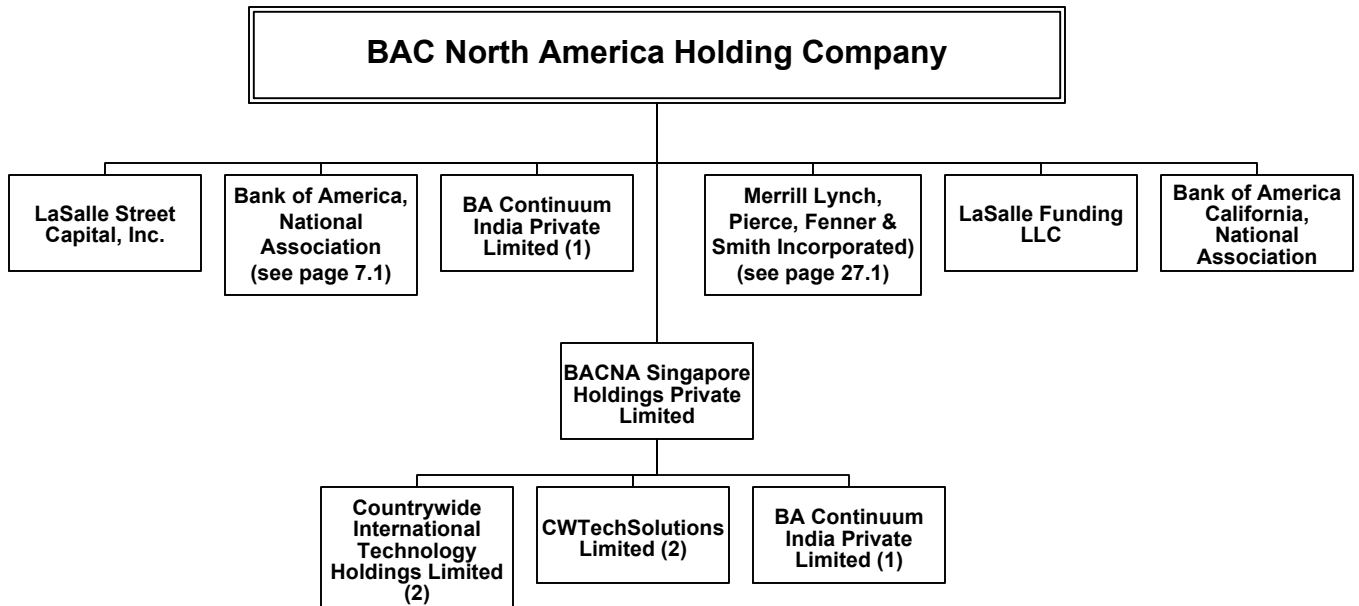

as of 12/31/2021

dotted line around box indicates inactive entity

100% owned by BAC North America Holding Company unless otherwise noted.

1. BACNA Singapore Holdings Private Limited and BAC North America Holding Company own 99.9999972511% and 0.0000027489%, respectively, of this entity.
2. BACNA Singapore Holdings Private Limited owns 100% of this entity.

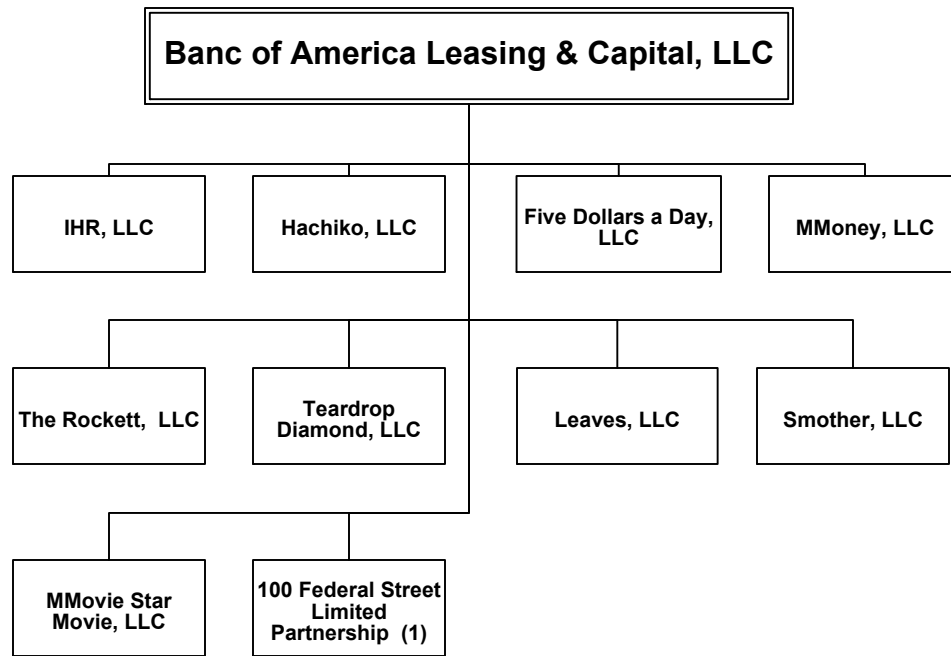

as of 12/31/2021

dotted line around box indicates inactive entity

100% owned by Banc of America Leasing & Capital, LLC (“BAL&C”) unless otherwise noted.

1. Bank of America, National Association and BAL&C own 99% and 1%, respectively, of this entity.

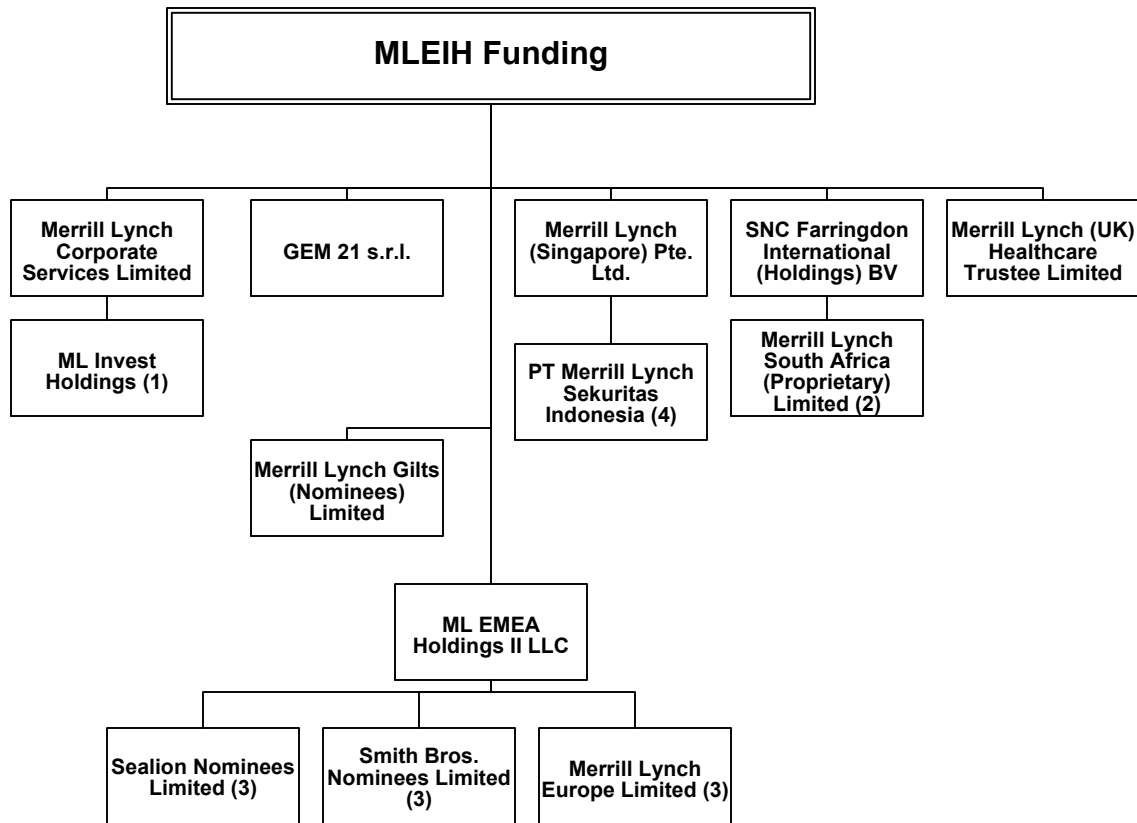

as of 12/31/2021

dotted line around box indicates inactive entity

100% owned by MLEIH Funding unless otherwise noted.

1. Merrill Lynch Corporate Services Limited and Merrill Lynch International, LLC own 0.0000952381% and 99.9999047619%, respectively, of this entity.
2. SNC Farringdon International (Holdings) BV owns 100% of this entity.
3. ML EMEA Holdings II LLC owns 100% of this entity.
4. Merrill Lynch (Singapore) Pte. Ltd. has a 98.91% voting interest in this entity. The remaining voting interest is held by a third party to comply with Indonesia regulatory requirements.

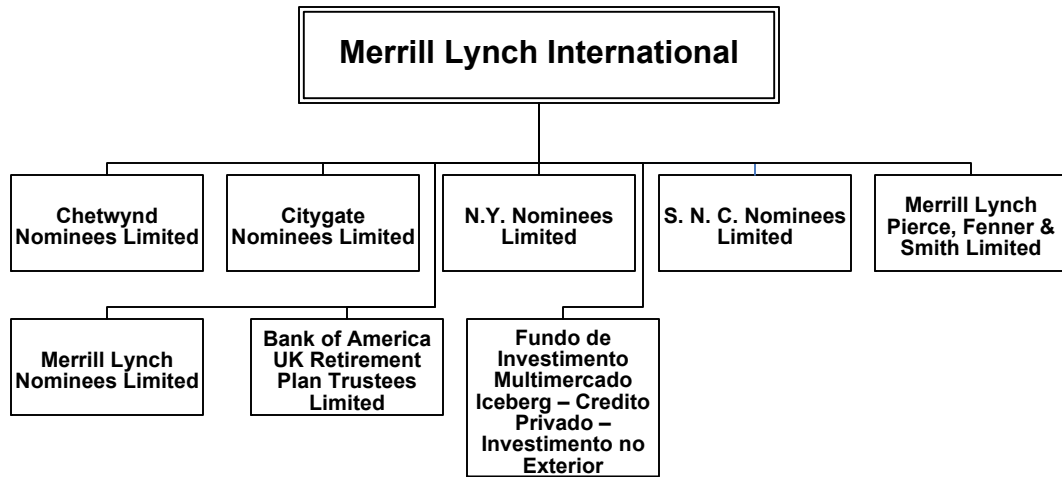

as of 12/31/2021

dotted line around box indicates inactive entity

100% owned by Merrill Lynch International unless otherwise noted.

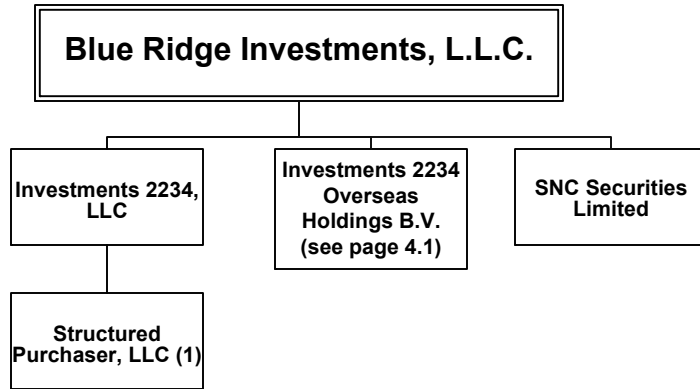

as of 12/31/2021

dotted line around box indicates inactive entity

100% owned by Blue Ridge Investments, L.L.C. unless otherwise noted

1. Investments 2234, LLC owns 100% of this entity.

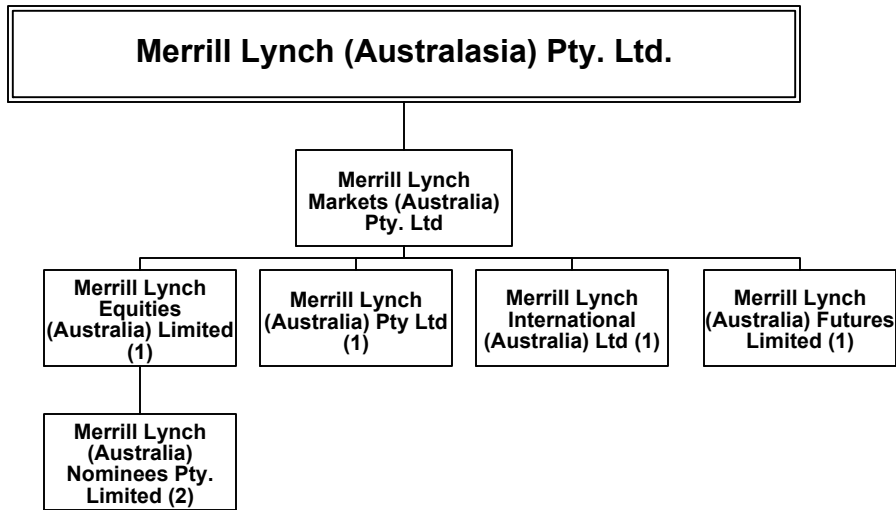

as of 12/31/2021

dotted line around box indicates inactive entity

100% owned by Merrill Lynch (Australasia) Pty. Ltd. unless otherwise noted.

1. Merrill Lynch Markets (Australia) Pty. Ltd. owns 100% of this entity.
2. Merrill Lynch Equities (Australia) Limited owns 100% of this entity.

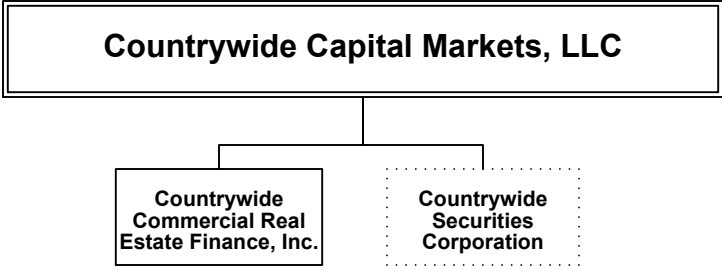

as of 12/31/2021

dotted line around box indicates inactive entity

100% owned by Countrywide Capital Markets, LLC unless otherwise noted.

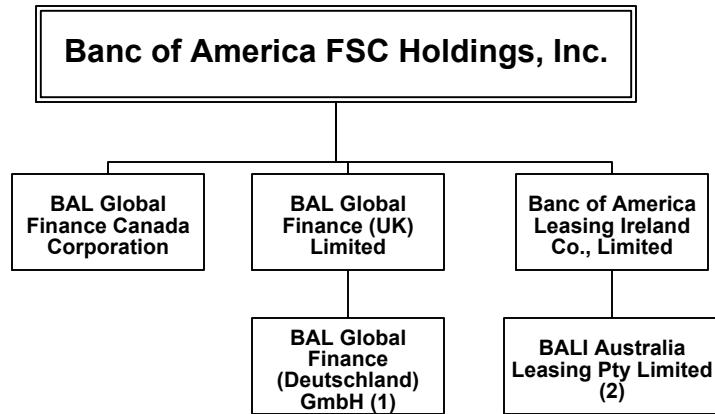

as of 12/31/2021

100% owned by Banc of America FSC Holdings, Inc. unless otherwise noted.

1. BAL Global Finance (UK) Limited owns 100% of this entity.
2. Banc of America Leasing Ireland Co., Limited owns 100% of this entity.

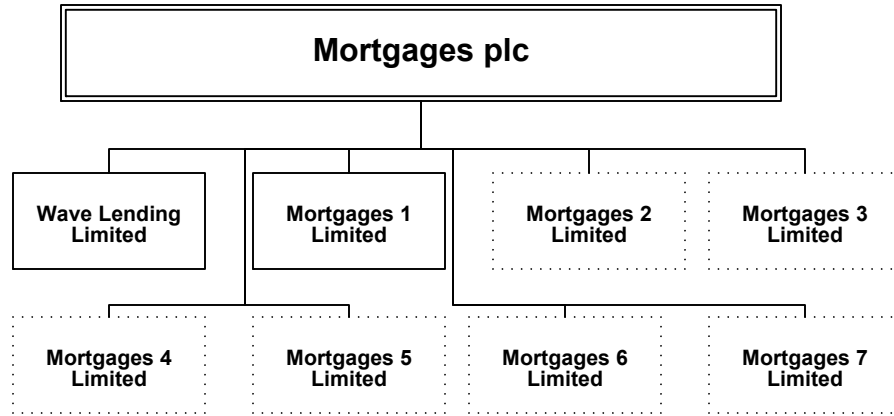

as of 12/31/2021

dotted line around box indicates inactive entity

100% owned by Mortgages plc unless otherwise noted.

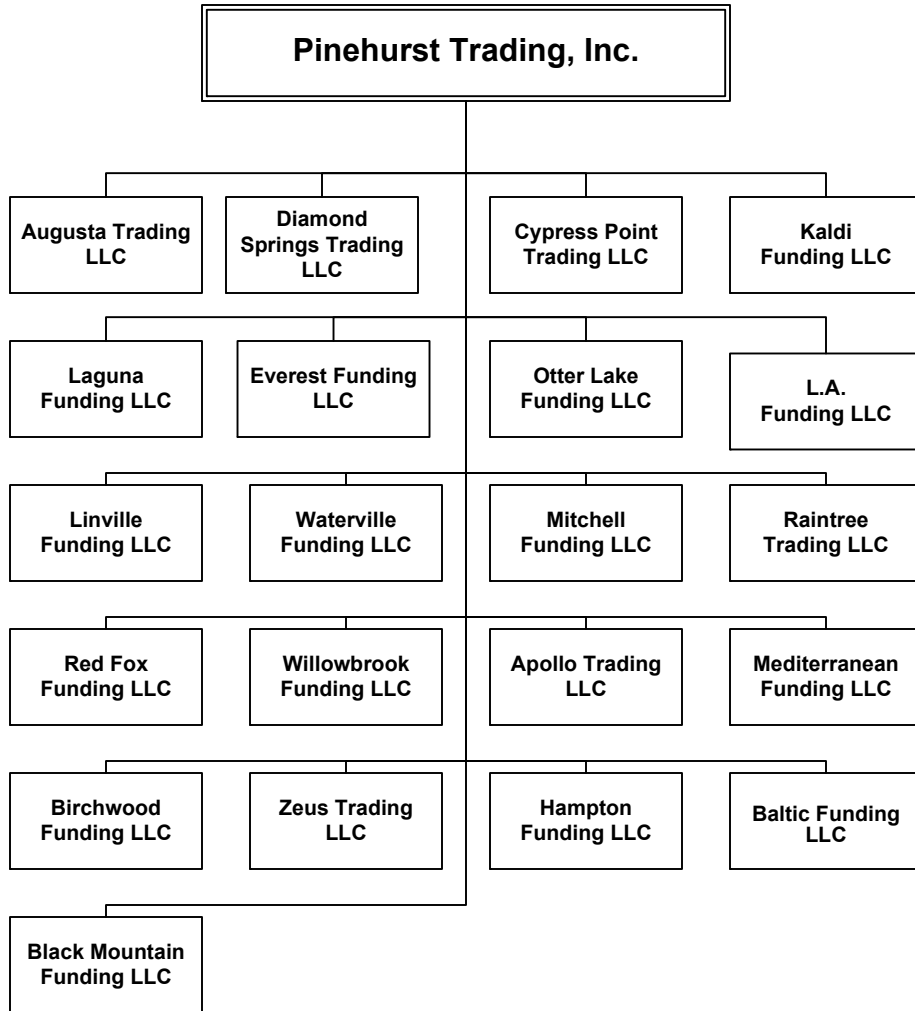

as of 12/31/2021

dotted line around box indicates inactive entity

100% owned by Pinehurst Trading Inc. unless otherwise noted.

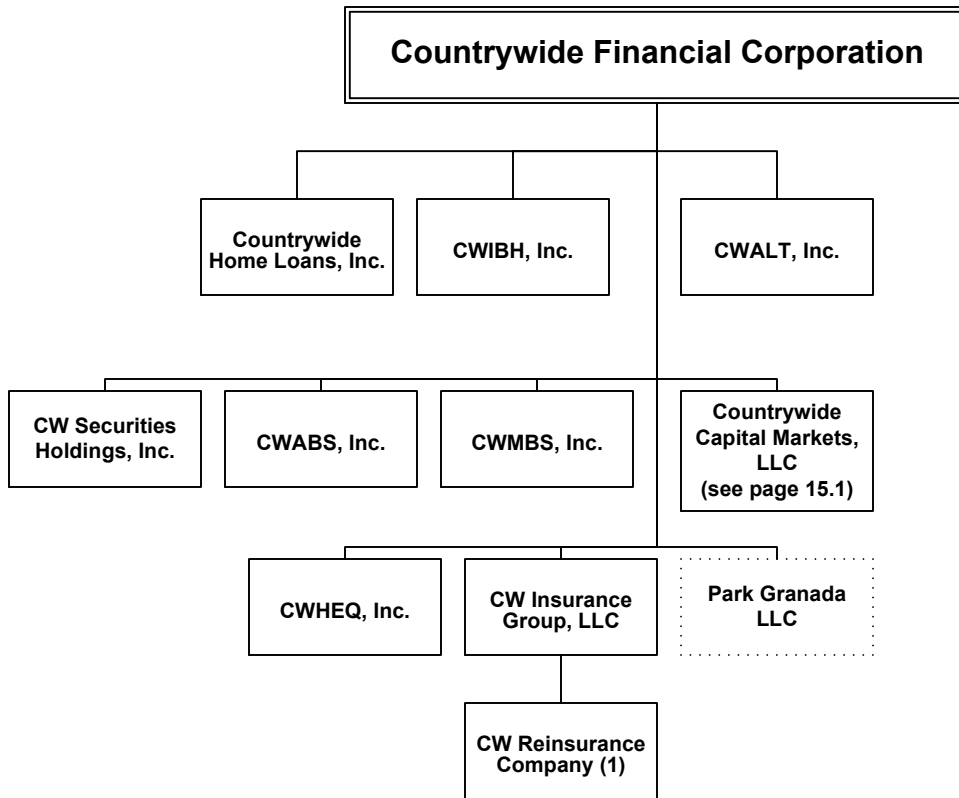

as of 12/31/2021

dotted line around box indicates inactive entity

100% owned by Countrywide Financial Corporation (“CFC”) unless otherwise noted.

1. CW Insurance Group, LLC owns 100% of this entity.

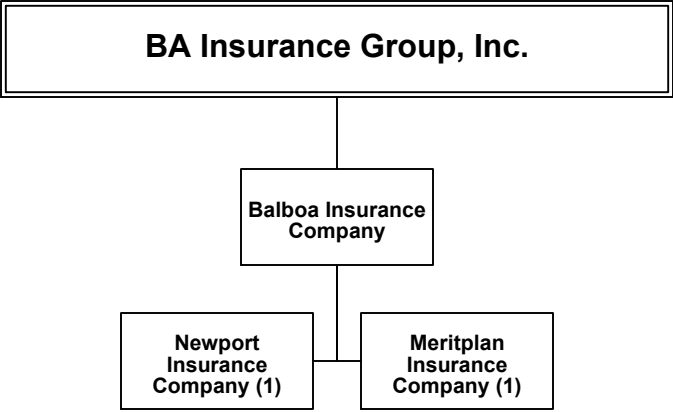

as of 12/31/2021

dotted line around box indicates inactive entity

100% owned by BA Insurance Group, Inc. unless otherwise noted.

1. Balboa Insurance Company owns 100% of this entity.

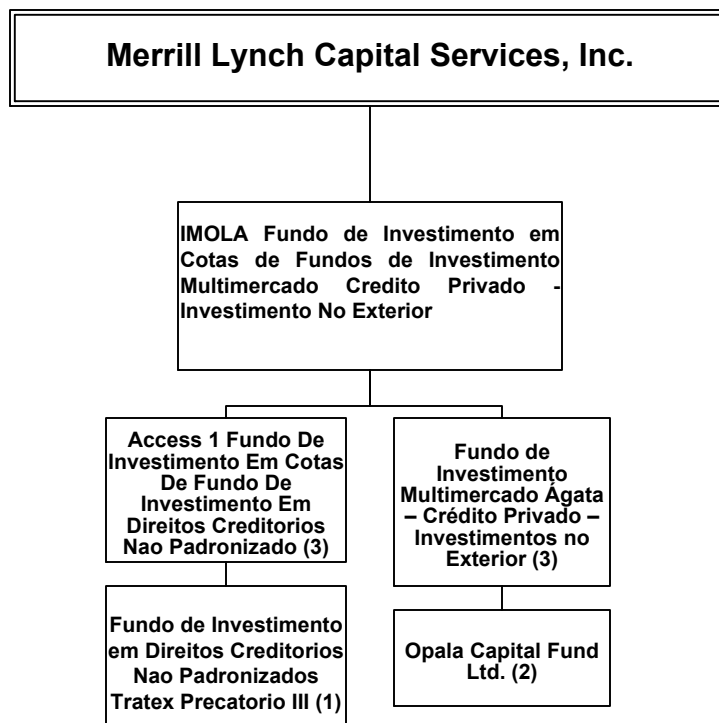

as of 12/31/2021

dotted line around box indicates inactive entity

100% owned by Merrill Lynch Capital Services, Inc. (“MLCSI”) unless otherwise noted.

1. Access 1 Fundo De Investimento Em Cotas De Fundo De Investimento Em Direitos Creditorios Nao Padronizado owns 100% of this entity.
2. Fundo de Investimento Multimercado Agata – Credito Privado - Investimentos no Exterior owns 100% of this entity.
3. IMOLA Fundo de Investimento em Cotas de Fundos de Investimento Multimercado Credito Privado - Investimento No Exterior owns 100% of this entity.

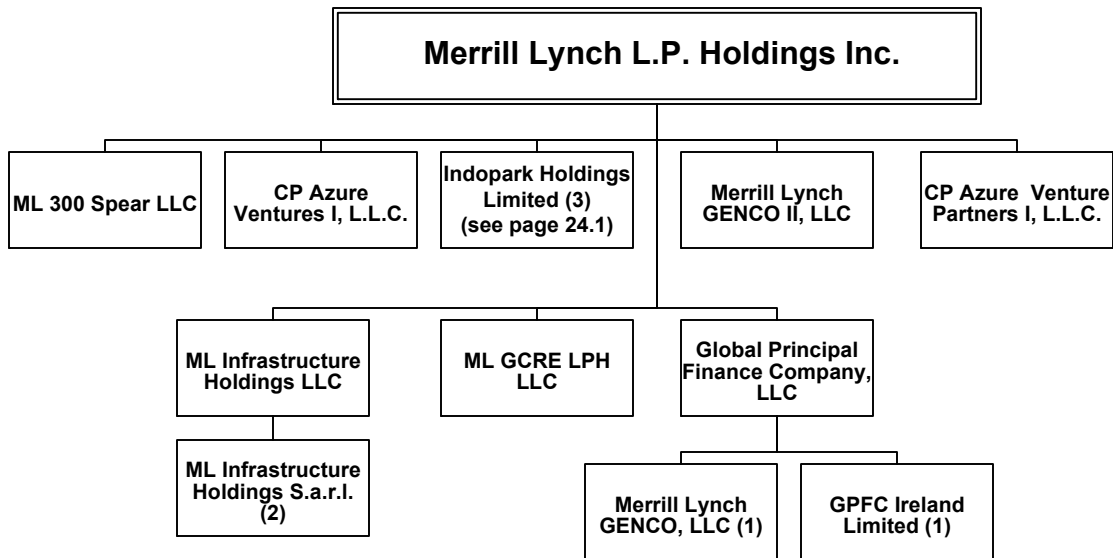

as of 12/31/2021

dotted line around box indicates inactive entity

100% owned by Merrill Lynch L.P. Holdings Inc. unless otherwise noted.

1. Global Principal Finance Company, LLC owns 100% of this entity.
2. ML Infrastructure Holdings LLC owns 100% of this entity.
3. Merrill Lynch L.P. Holdings Inc and Bank of America Global Holdings, LLC own 79% and 21%, respectively of this entity.

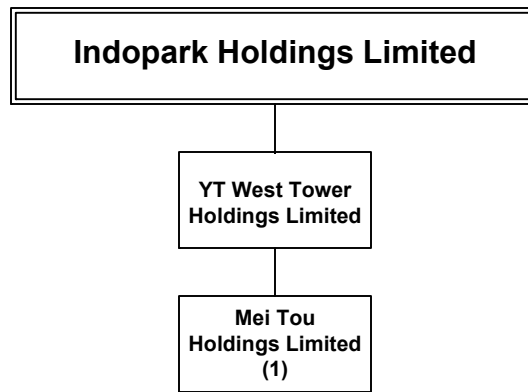

as of 12/31/2021

dotted line around box indicates inactive entity

100% owned by Indopark Holdings Limited unless otherwise noted.

1. YT West Tower Holdings Limited owns 100% of this entity.

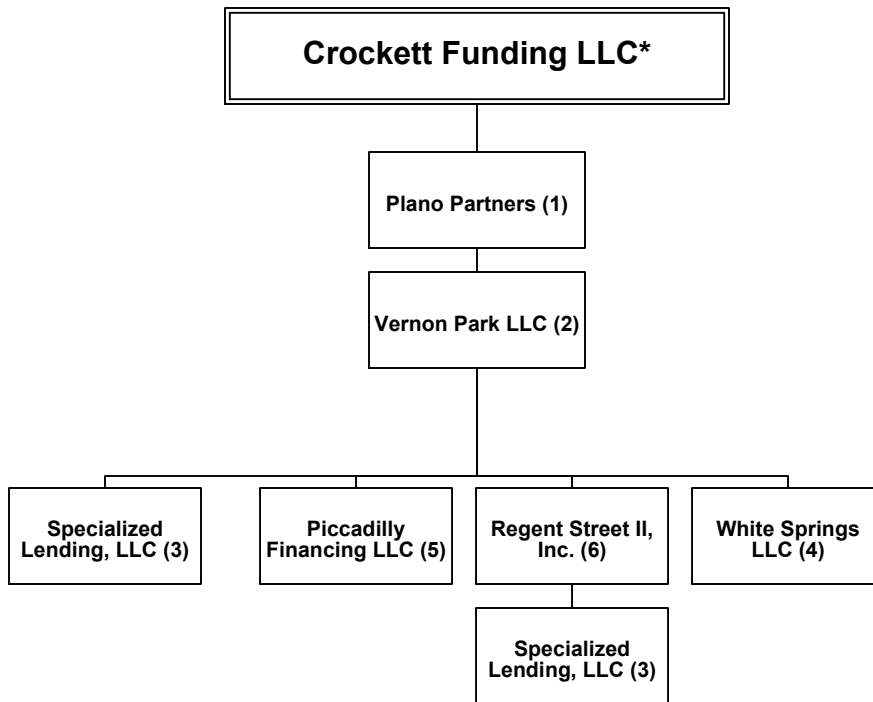

as of 12/31/2021

dotted line around box indicates inactive entity

*Bank of America, National Association owns 75% of the common stock and 100% of the preferred stock of Crockett Funding LLC. The remaining 25% of the common stock is owned by Paradise Funding, Ltd., which is a wholly owned subsidiary of Bank of America, National Association. The subsidiaries on this page are 100% owned by Crockett Funding LLC unless otherwise noted.

1. Bank of America, National Association and Crockett Funding LLC own 75% and 25%, respectively, of this entity.
2. Plano Partners owns 100% of this entity.
3. Regent Street II, Inc., Vernon Park LLC and Bank of America, National Association own 69%, 25% and 6%, respectively, of this entity.
4. Bank of America, National Association and Vernon Park LLC own 79% and 21%, respectively, of this entity.
5. Bank of America, National Association and Vernon Park LLC own 79% and 21%, respectively, of this entity.
6. Vernon Park LLC and Bank of America, National Association own 74.064% and 25.936% respectively, of this entity.

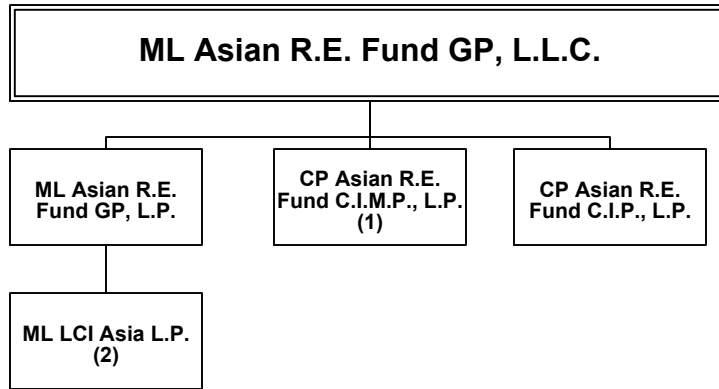

as of 12/31/2021

dotted line around box indicates inactive entity

100% owned by ML Asian R.E. Fund GP, L.L.C. unless otherwise noted.

1. ML Asian R.E. Fund GP, L.L.C. is the general partner with a 100% voting interest, representing 99.98% of total equity.
2. ML Asian R.E. Fund GP, L.P. owns 100% of this entity.

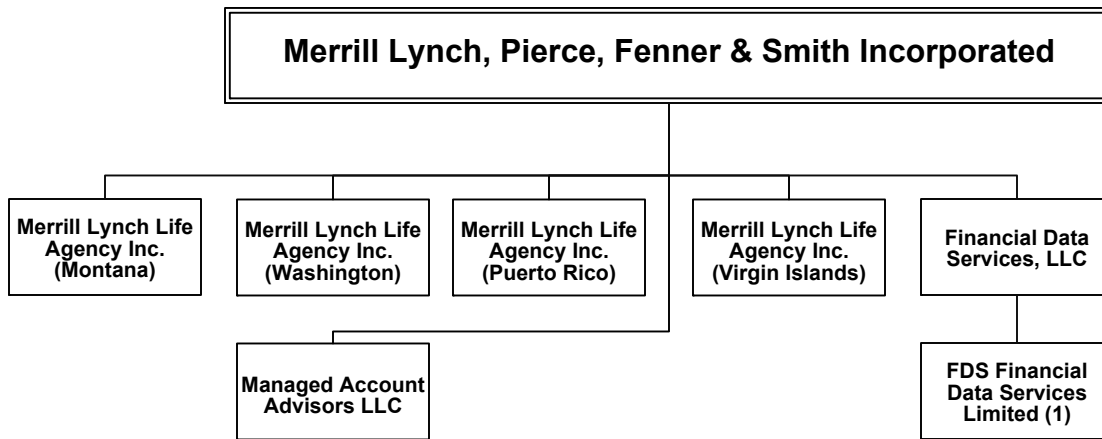

as of 12/31/2021

dotted line around box indicates inactive entity

100% owned by Merrill Lynch, Pierce, Fenner & Smith Incorporated (“MLPF&S”) unless otherwise noted.

1. Financial Data Services, LLC owns 100% of this entity.

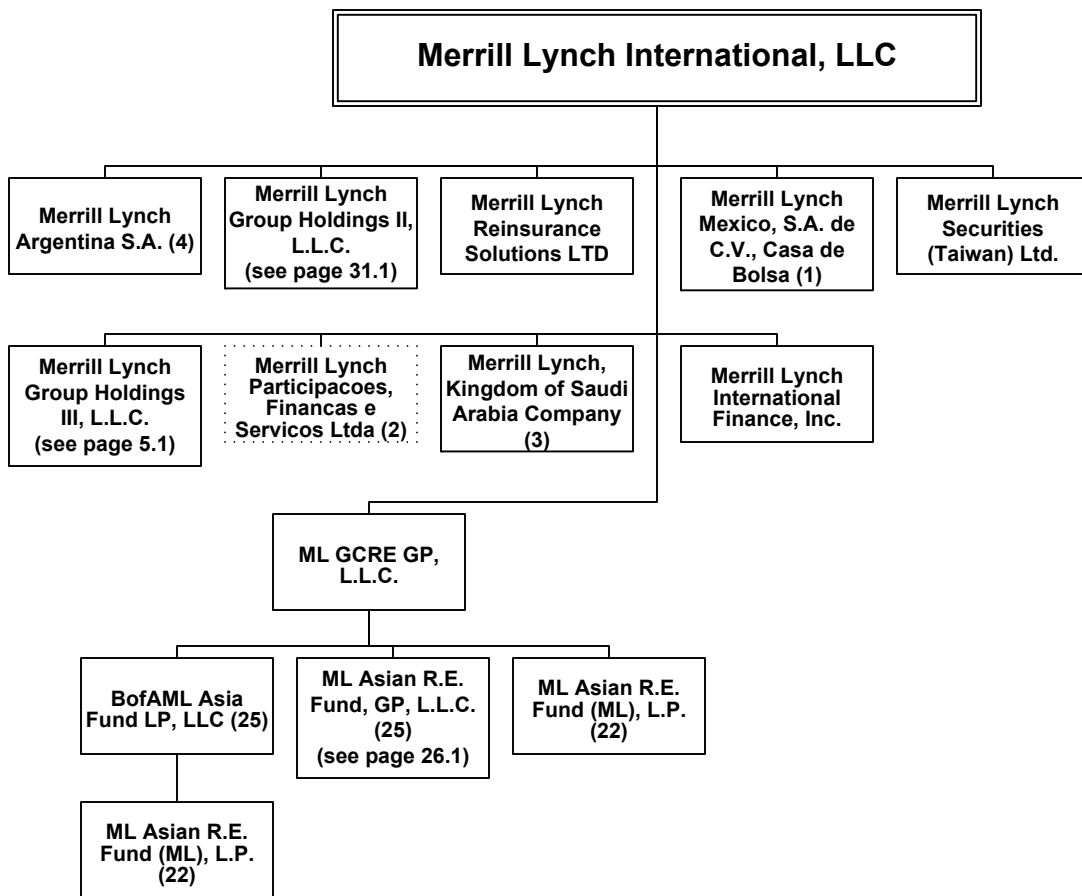

as of 12/31/2021

dotted line around box indicates inactive entity

100% owned by Merrill Lynch International, LLC ("MLID") unless otherwise noted.

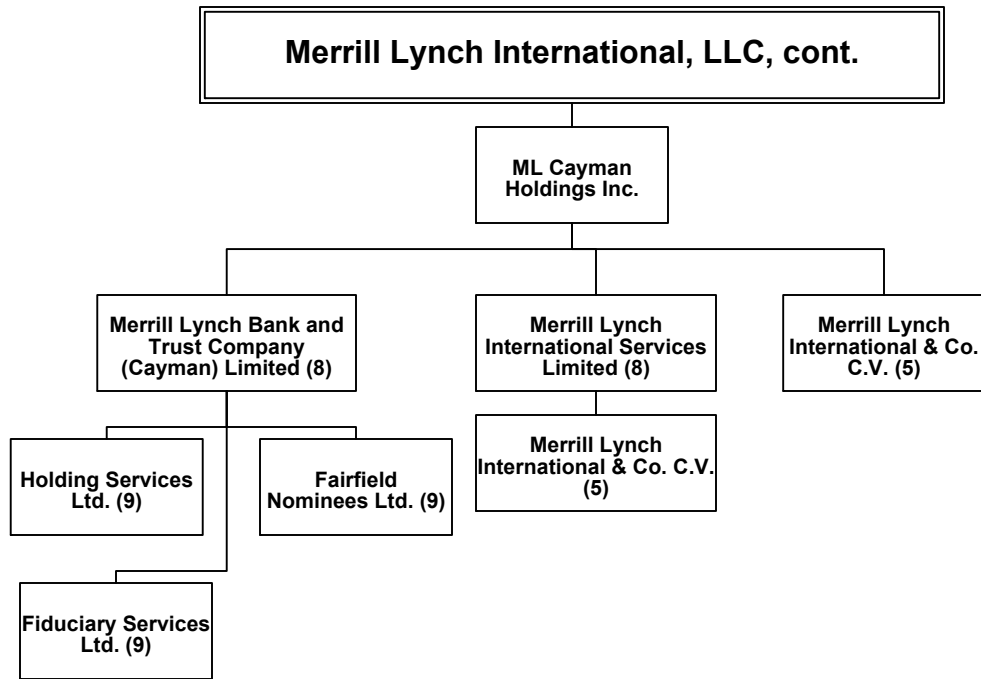

as of 12/31/2021

dotted line around box indicates inactive entity

100% owned by MLID unless otherwise noted.

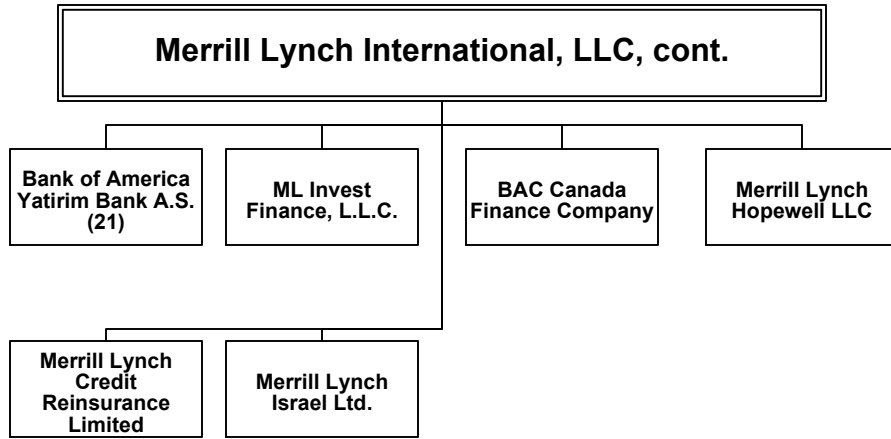

as of 12/31/2021

dotted line around box indicates inactive entity

100% owned by MLID unless otherwise noted.

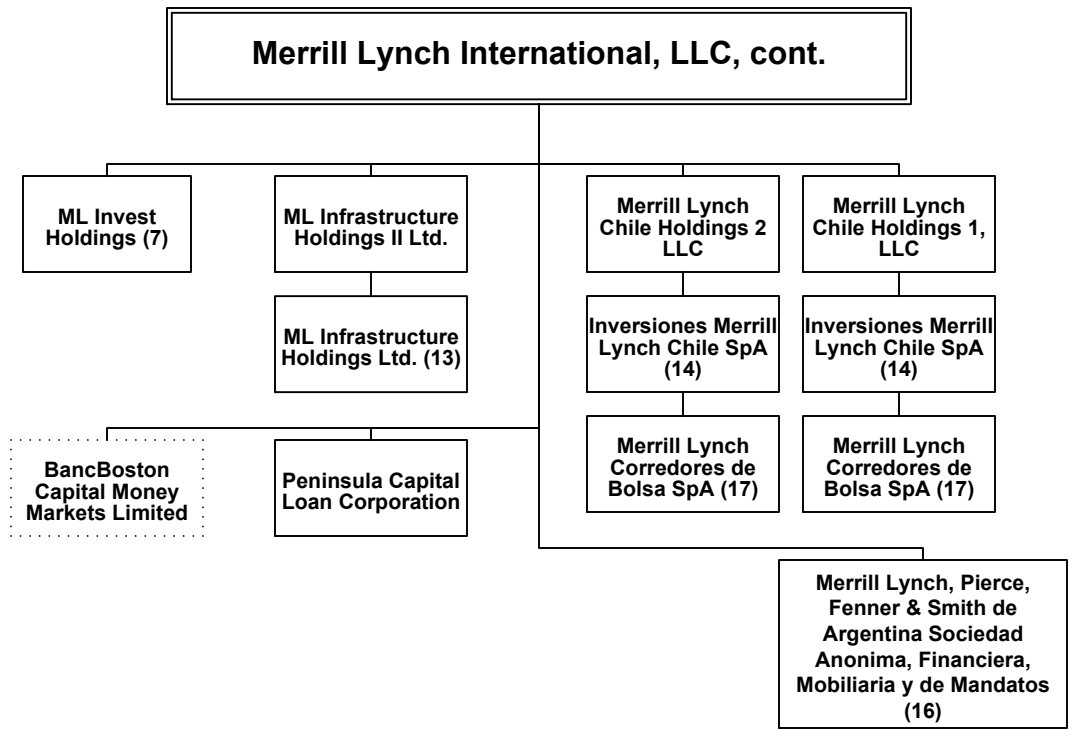

as of 12/31/2021

dotted line around box indicates inactive entity

100% owned by MLID unless otherwise noted.

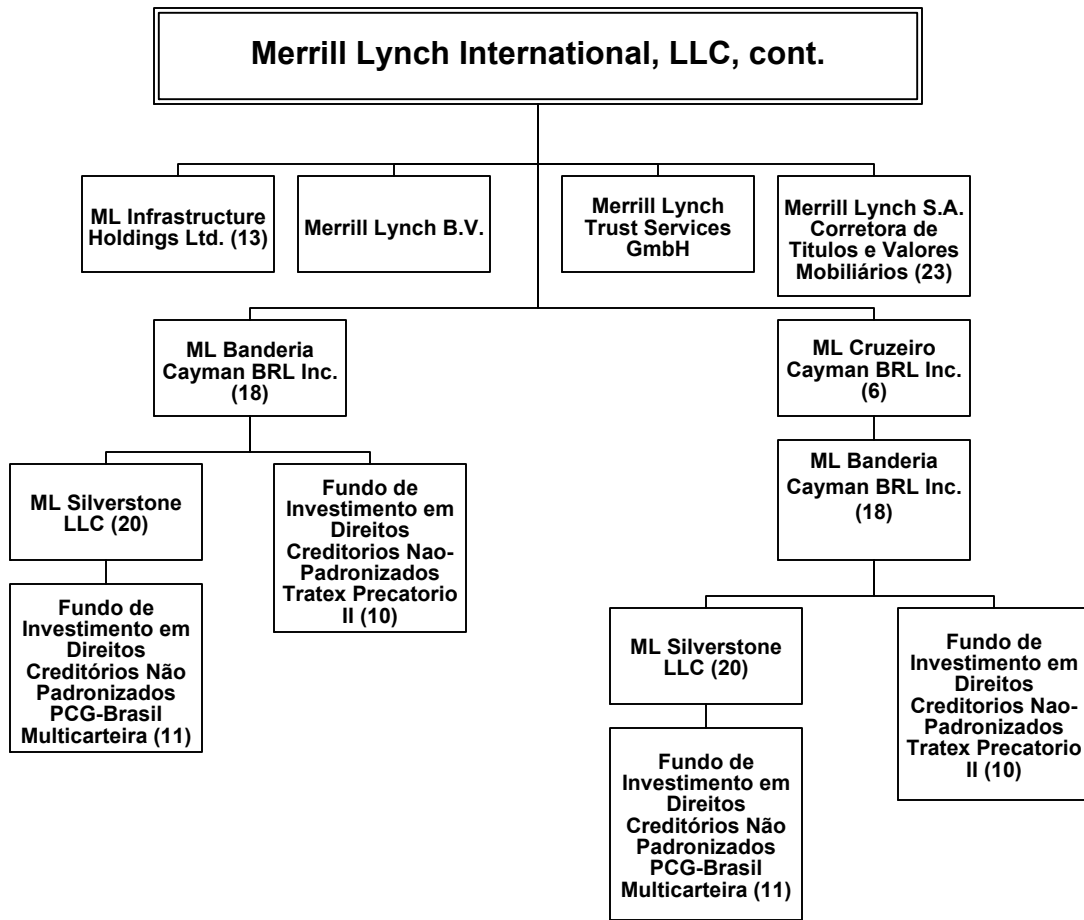

as of 12/31/2021

dotted line around box indicates inactive entity

100% owned by MLID unless otherwise noted.

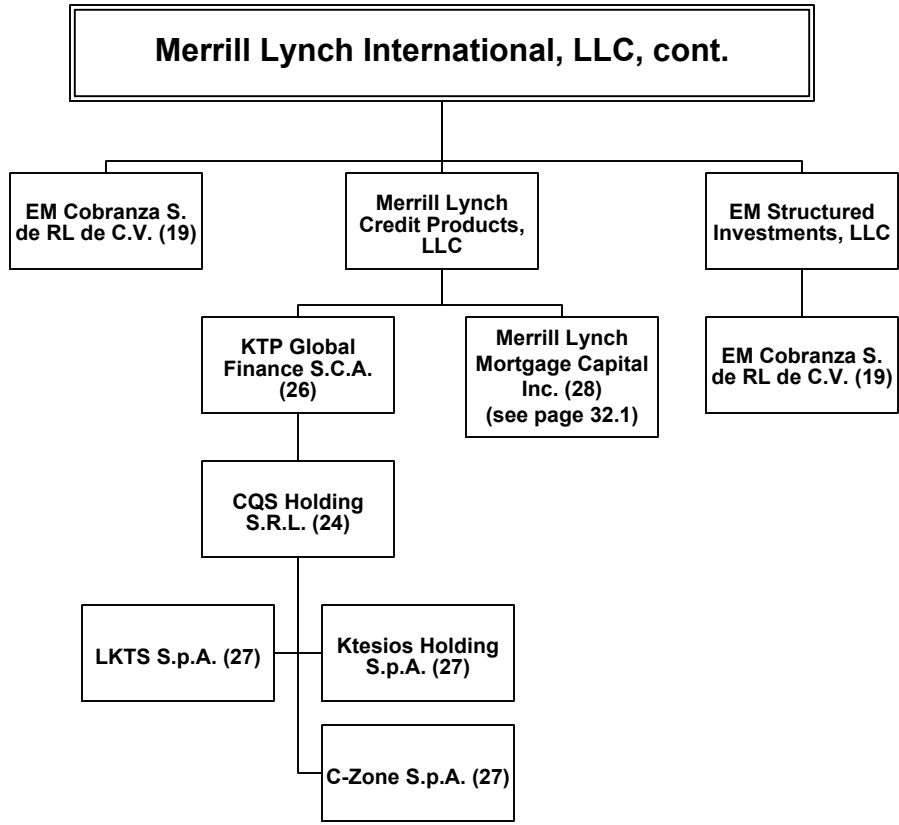

as of 12/31/2021

dotted line around box indicates inactive entity

100% owned by MLID unless otherwise noted.

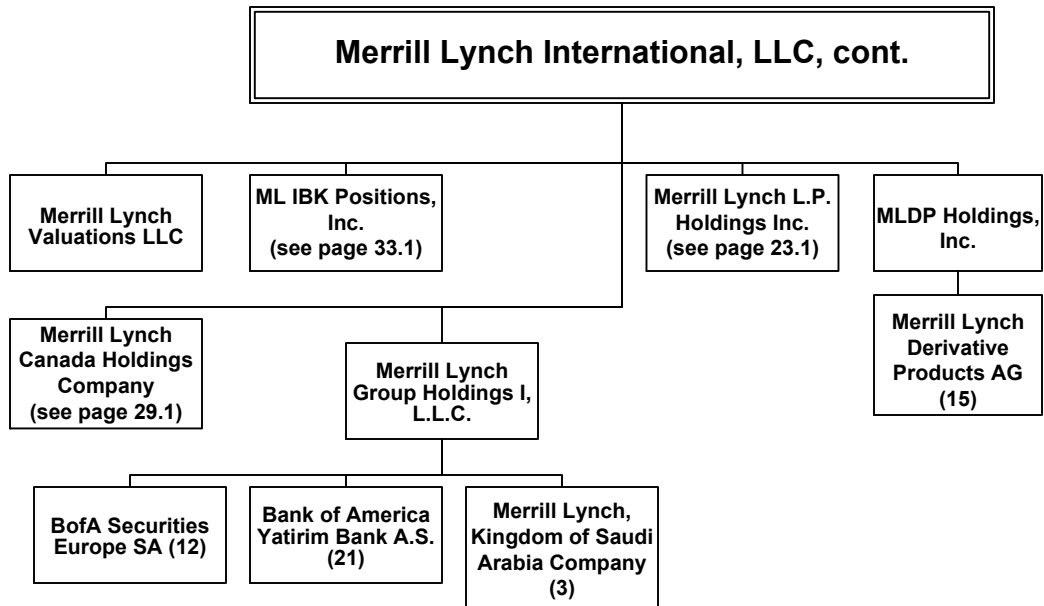

as of 12/31/2021

dotted line around box indicates inactive entity

100% owned by MLID unless otherwise noted.

Merrill Lynch International, LLC, cont.

as of 12/31/2021 – page 28.8

1. MLID and Bank of America Global Holdings, LLC own 0.0003551489% and 99.9996448511%, respectively, of this entity.
2. MLID and Bank of America Global Holdings, LLC own 1.17994% and 98.82006%, respectively, of this entity.
3. MLID, Merrill Lynch Group Holdings I, L.L.C., Merrill Lynch Group Holdings II, L.L.C., Merrill Lynch Group Holdings III, L.L.C. and Bank of America Global Holdings, LLC own 1%, 1%, 1%, 1% and 96%, respectively, of this entity.
4. MLID and Bank of America Global Holdings, LLC own 10.01% and 89.99%, respectively, of this entity.
5. ML Cayman Holdings Inc. is the general partner with a 100% voting interest, representing a 99.976% equity interest. Merrill Lynch International Services Limited is the limited partner with a 0.024% equity interest in this entity.
6. MLID and Merrill Lynch Luxembourg Finance S.A. own 79% and 21%, respectively, of this entity.
7. Merrill Lynch Corporate Services Limited and MLID own 0.0000952381% and 99.9999047619%, respectively, of this entity.
8. ML Cayman Holdings Inc. owns 100% of this entity.
9. Merrill Lynch Bank and Trust Company (Cayman) Limited owns 100% of this entity.
10. ML Banderia Cayman BRL Inc. has a 77.55320% ownership interest in this entity. The remainder is held by a third party.
11. ML Silverstone LLC owns 100% of this entity.
12. Merrill Lynch Group Holdings I, L.L.C. and NB Holdings Corporation own 0.10% and 99.90%, respectively, of this entity.
13. MLID and ML Infrastructure Holdings II Ltd. own 75% and 25%, respectively, of this entity.
14. Merrill Lynch Chile Holdings 1 LLC and Merrill Lynch Chile Holdings 2 LLC own 99.90% and 0.10%, respectively, of this entity.
15. MLDP Holdings, Inc. owns 100% of this entity.
16. MLID and Bank of America Global Holdings, LLC own 5% and 95%, respectively, of this entity.
0.0000019212% and 0.0000038424%, respectively, of this entity.
17. Inversiones Merrill Lynch Chile SpA owns 100% of this entity.
18. MLID and ML Cruzeiro Cayman BRL Inc. own 80.16% and 19.84%, respectively, of this entity.
19. MLID and EM Structured Investments, LLC own 99.99% and 0.01%, respectively, of this entity.
20. ML Banderia Cayman BRL Inc. owns 100% of this entity.
21. Bank of America Global Holdings, LLC, MLID, Merrill Lynch Group Holdings I, L.L.C., Merrill Lynch Group Holdings II, L.L.C. and Merrill Lynch Group Holdings III, L.L.C. own 99.999992%, 0.000002%, 0.000002%, 0.000002% and 0.000002%, respectively, of this entity.
22. ML GCRE GP, L.L.C. is the general partner with a 100% voting interest. BofAML Asia Fund LP, LLC and Merrill Lynch Luxembourg Finance S.A. are limited partners with a 79% and 21%, respectively, equity interest.
23. BofAML EMEA Holdings 2 Limited and MLID own 99.99540% and 0.0046%, respectively, of this entity.
24. KTP Global Finance S.C.A. owns 100% of this entity.
25. ML GCRE GP, L.L.C. owns 100% of this entity.
26. Merrill Lynch Credit Products, LLC has a 48.2% ownership interest in this entity.
27. CQS Holding S.R.L. owns 100% of this entity.
28. Merrill Lynch Credit Products, LLC owns 100% of this entity.

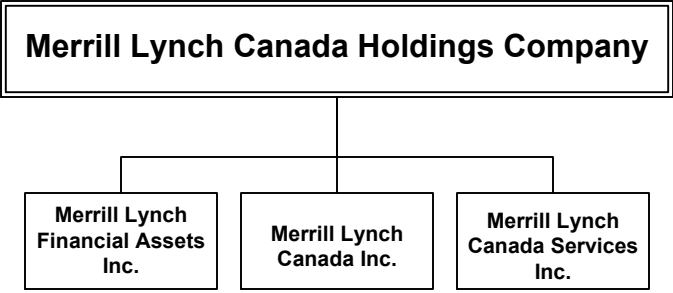

as of 12/31/2021

dotted line around box indicates inactive entity

100% owned by Merrill Lynch Canada Holdings Company (“MLCHC”) unless otherwise noted.

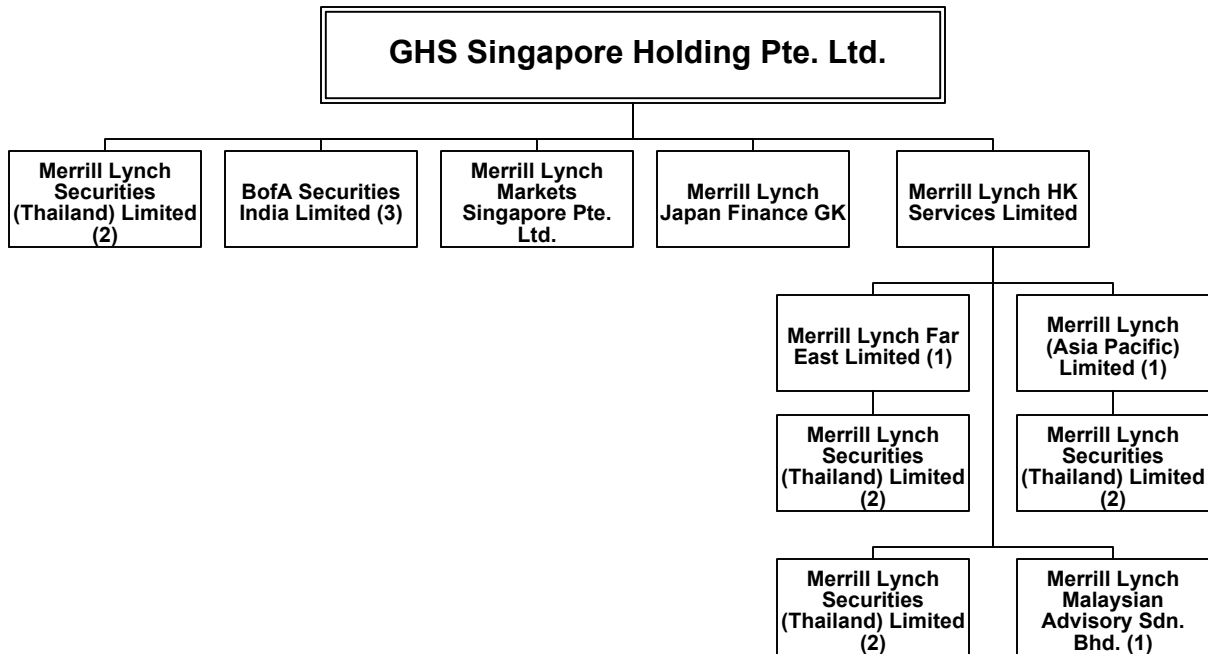

as of 12/31/2021

dotted line around box indicates inactive entity

100% owned by GHS Singapore Holding Pte. Ltd. unless otherwise noted.

1. Merrill Lynch HK Services Limited owns 100% of this entity.
2. GHS Singapore Holdings Pte. Ltd., Merrill Lynch (Asia Pacific) Limited, Merrill Lynch Far East Limited and Merrill Lynch HK Services Limited own 99.999994%, 0.000002%, 0.000002%, and 0.000002%, respectively, of this entity.
3. GHS Singapore Holding Pte. Ltd. owns 99.9519% of this entity. The remainder is held by unaffiliated entities.

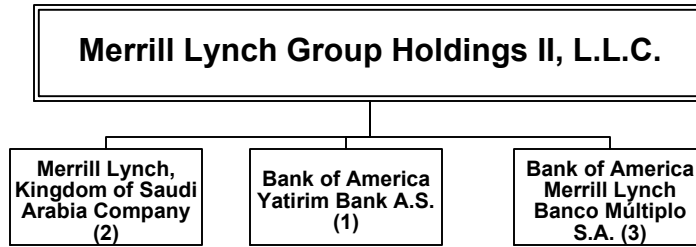

as of 12/31/2021

dotted line around box indicates inactive entity

100% owned by Merrill Lynch Group Holdings II, L.L.C. unless otherwise noted.

1. Bank of America Global Holdings, LLC, Merrill Lynch International, LLC, Merrill Lynch Group Holdings I, L.L.C., Merrill Lynch Group Holdings II, L.L.C., and Merrill Lynch Group Holdings III, L.L.C. own 99.999992%, 0.000002%, 0.000002%, 0.000002% and 0.000002%, respectively, of this entity.
2. Merrill Lynch Group Holdings I, L.L.C., Merrill Lynch Group Holdings II, L.L.C., Merrill Lynch Group Holdings III, L.L.C., Merrill Lynch International, LLC and Bank of America Global Holdings, LLC own 1%, 1%, 1%, 1% and 96%, respectively, of this entity.
3. Merrill Lynch Group Holdings II, L.L.C. and BofAML EMEA Holdings 2 Limited own 0.152505% and 99.847495%, respectively, of this entity.

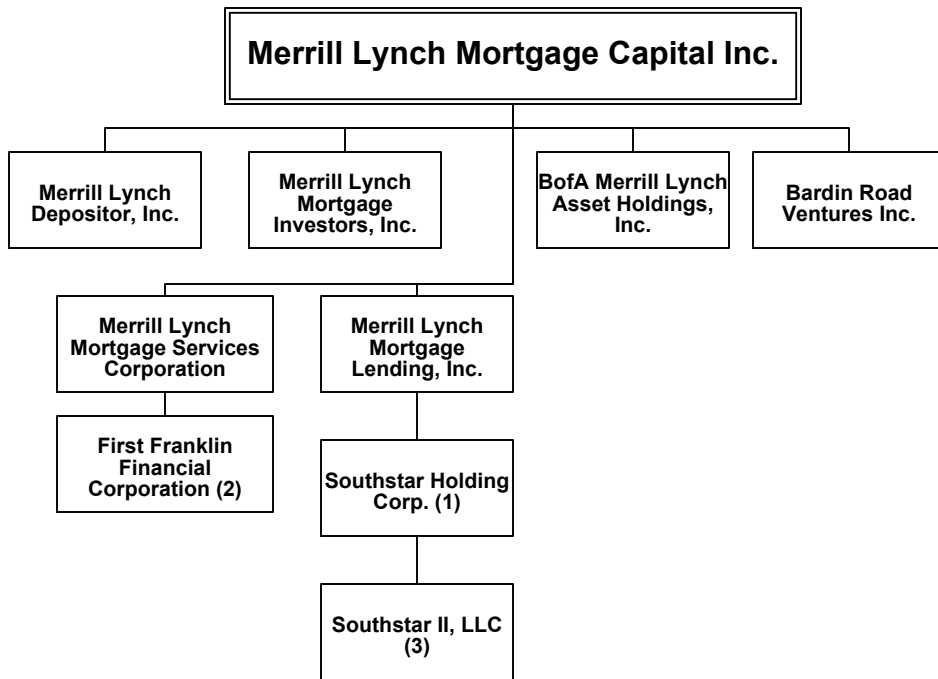

as of 12/31/2021

dotted line around box indicates inactive entity

100% owned by Merrill Lynch Mortgage Capital Inc. unless otherwise noted.

1. Merrill Lynch Mortgage Lending, Inc. owns 100% of this entity.
2. Merrill Lynch Mortgage Services Corporation owns 100% of this entity.
3. Southstar Holding Corp. owns 100% of this entity.

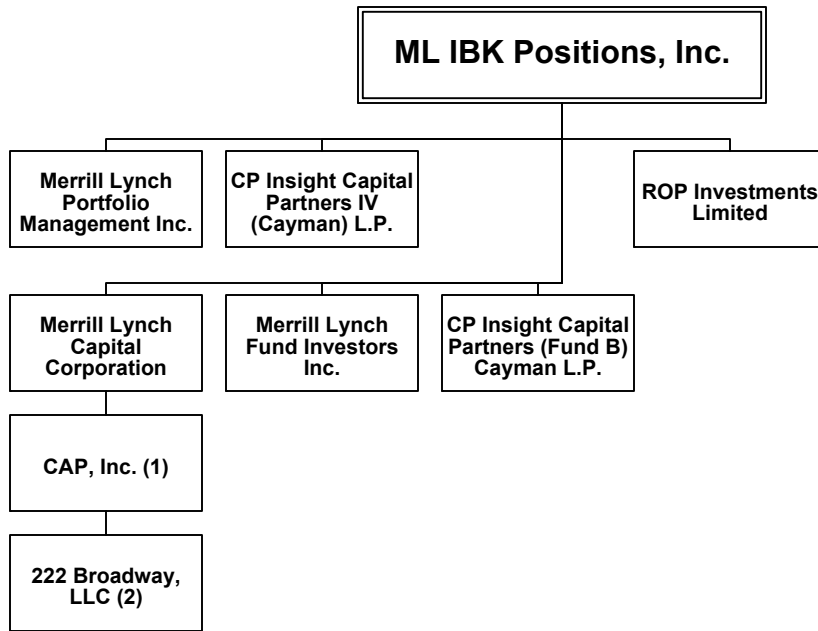

as of 12/31/2021

dotted line around box indicates inactive entity

100% owned by ML IBK Positions, Inc. unless otherwise noted.

1. Merrill Lynch Capital Corporation owns 100% of this entity.
2. CAP, Inc. owns 100% of this entity.

BANK OF AMERICA CORPORATION

ITEM 2b: Domestic Branch Listing – Submitted electronically to the Federal Reserve on March 25, 2022.

Results: A list of branches for your holding company: BANK OF AMERICA CORPORATION (1073757) of CHARLOTTE, NC.
 The data are as of 12/31/2021. Data reflects information that was received and processed through 01/12/2022.

Reconciliation and Verification Steps

1. In the **Data Action** column of each branch row, enter one or more of the actions specified below
2. If required, enter the date in the **Effective Date** column

Actions

- OK:** If the branch information is correct, enter 'OK' in the **Data Action** column.
- Change:** If the branch information is incorrect or incomplete, revise the data, enter 'Change' in the **Data Action** column and the date when this information first became valid in the **Effective Date** column.
- Close:** If a branch listed was sold or closed, enter 'Close' in the **Data Action** column and the sale or closure date in the **Effective Date** column.
- Delete:** If a branch listed was never owned by this depository institution, enter 'Delete' in the **Data Action** column.
- Add:** If a reportable branch is missing, insert a row, add the branch data, and enter 'Add' in the **Data Action** column and the opening or acquisition date in the **Effective Date** column.

If printing this list, you may need to adjust your page setup in MS Excel. Try using landscape orientation, page scaling, and/or legal sized paper.

Submission Procedure

When you are finished, send a saved copy to your FRB contact. See the detailed instructions on this site for more information.
 If you are e-mailing this to your FRB contact, put your institution name, city and state in the subject line of the e-mail.

Note:

To satisfy the **FR Y-10 reporting requirements**, you must also submit FR Y-10 Domestic Branch Schedules for each branch with a **Data Action** of **Change, Close, Delete, or Add**.
 The FR Y-10 report may be submitted in a hardcopy format or via the FR Y-10 Online application - <https://y10online.federalreserve.gov>.

* FDIC UNINUM, Office Number, and ID_RSSD columns are for reference only. Verification of these values is not required.

Data Action	Effective Date	Branch Service Type	Branch ID_RSSD*	Popular Name	Street Address	City	State	Zip Code	County	Country	FDIC UNINUM*	Office Nur	Head Office	Head Office	Comments
OK		Full Service (Head Office)	1443266	BANK OF AMERICA CALIFORNIA, NATIONAL ASSOCIATION	555 CALIFORNIA STREET	SAN FRANCISCO	CA	94104	SAN FRANCISCO	UNITED STATES	Not Required	Not Required	BANK OF AMERICA	1443266	
OK		Full Service (Head Office)	480228	BANK OF AMERICA, NATIONAL ASSOCIATION	100 NORTH TRYON STREET, SUITE 170	CHARLOTTE	NC	28202	MECKLENBURG	UNITED STATES	Not Required	Not Required	BANK OF AMERICA	480228	
OK		Full Service	3398182	ANTHEM BRANCH	39518 NORTH GAVILAN PEAK PARKWAY	ANTHEM	AZ	85086	MARICOPA	UNITED STATES	Not Required	Not Required	BANK OF AMERICA	480228	
OK		Full Service	1478400	MERIDIAN ROAD BRANCH	3160 WEST APACHE TRAIL	APACHE JUNCTION	AZ	85120	PINAL	UNITED STATES	Not Required	Not Required	BANK OF AMERICA	480228	
OK		Full Service	3195019	MCDOWELL BANKING CENTER BRANCH	9910 W MCDOWELL RD	AVONDALE	AZ	85392	MARICOPA	UNITED STATES	Not Required	Not Required	BANK OF AMERICA	480228	
OK		Full Service	4174468	YUMA/WATSON BRANCH	733 S. WATSON ROAD	BUCKEYE	AZ	85326	MARICOPA	UNITED STATES	Not Required	Not Required	BANK OF AMERICA	480228	
OK		Full Service	3574119	CAREFREE BRANCH	37217 NORTH TOM DARLINGTON DRIVE	CAREFREE	AZ	85377	MARICOPA	UNITED STATES	Not Required	Not Required	BANK OF AMERICA	480228	
OK		Full Service	3433216	CASA GRANDE BRANCH	1691 E FLORENCE BOULEVARD	CASA GRANDE	AZ	85122	PINAL	UNITED STATES	Not Required	Not Required	BANK OF AMERICA	480228	
OK		Full Service	4878467	TATUM RANCH BRANCH	29822 N CAVE CREEK ROAD	CAVE CREEK	AZ	85331	MARICOPA	UNITED STATES	Not Required	Not Required	BANK OF AMERICA	480228	
OK		Full Service	430568	ALMA SCHOOL & ELLIOT BRANCH	2998 NORTH ALMA SCHOOL RD	CHANDLER	AZ	85224	MARICOPA	UNITED STATES	Not Required	Not Required	BANK OF AMERICA	480228	
OK		Full Service	1447590	CHANDLER BRANCH	198 NORTH ALMA SCHOOL ROAD	CHANDLER	AZ	85224	MARICOPA	UNITED STATES	Not Required	Not Required	BANK OF AMERICA	480228	
OK		Full Service	3108532	CHANDLER FASHION CENTER BRANCH	3410 WEST CHANDLER BOULEVARD	CHANDLER	AZ	85226	MARICOPA	UNITED STATES	Not Required	Not Required	BANK OF AMERICA	480228	
OK		Full Service	2804154	OCOTILLO BRANCH	3075 SOUTH ALMA SCHOOL ROAD	CHANDLER	AZ	85248	MARICOPA	UNITED STATES	Not Required	Not Required	BANK OF AMERICA	480228	
OK		Full Service	1478419	FLAGSTAFF MALL BRANCH	4550 NORTH HIGHWAY 89	FLAGSTAFF	AZ	86004	COCONINO	UNITED STATES	Not Required	Not Required	BANK OF AMERICA	480228	
OK		Full Service	2762227	FLAGSTAFF/WOODLANDS BRANCH	2625 S. WOODLANDS VILLAGE BOULEVARD	FLAGSTAFF	AZ	86001	COCONINO	UNITED STATES	Not Required	Not Required	BANK OF AMERICA	480228	
OK		Full Service	3573831	FOUNTAIN HILLS BRANCH	16925 EAST SHEA BOULEVARD	FOUNTAIN HILLS	AZ	85268	MARICOPA	UNITED STATES	Not Required	Not Required	BANK OF AMERICA	480228	
OK		Full Service	3355943	GILBERT & GERMANN BRANCH	3881 SOUTH GILBERT RD	GILBERT	AZ	85297	MARICOPA	UNITED STATES	Not Required	Not Required	BANK OF AMERICA	480228	
OK		Full Service	3219625	GILBERT & WARNER BRANCH	900 SOUTH GILBERT ROAD	GILBERT	AZ	85296	MARICOPA	UNITED STATES	Not Required	Not Required	BANK OF AMERICA	480228	
OK		Full Service	3383937	SANTAN VILLAGE BRANCH	2189 EAST WILLIAMS FIELD ROAD	GILBERT	AZ	85295	MARICOPA	UNITED STATES	Not Required	Not Required	BANK OF AMERICA	480228	
OK		Full Service	2955319	VAL VISTA AND ELLIOT BRANCH	1571 E ELLIOT ROAD	GILBERT	AZ	85234	MARICOPA	UNITED STATES	Not Required	Not Required	BANK OF AMERICA	480228	
OK		Full Service	517469	43RD AVENUE AND BELL ROAD BRANCH	4301 WEST BELL ROAD	GLENDALE	AZ	85308	MARICOPA	UNITED STATES	Not Required	Not Required	BANK OF AMERICA	480228	
OK		Full Service	493965	43RD AVENUE AND DUNLAP BRANCH	4303 WEST OLIVE AVENUE	GLENDALE	AZ	85302-3825	MARICOPA	UNITED STATES	Not Required	Not Required	BANK OF AMERICA	480228	
OK		Full Service	497066	59TH AVENUE & THUNDERBIRD BRANCH	5831 WEST THUNDERBIRD ROAD	GLENDALE	AZ	85306-4628	MARICOPA	UNITED STATES	Not Required	Not Required	BANK OF AMERICA	480228	
OK		Full Service	3229455	67TH & HAPPY VALLEY BANKING CENTER	6510 WEST HAPPY VALLEY ROAD	GLENDALE	AZ	85310	MARICOPA	UNITED STATES	Not Required	Not Required	BANK OF AMERICA	480228	
OK		Full Service	2726126	67TH AVENUE BRANCH	20239 NORTH 67TH AVENUE	GLENDALE	AZ	85308	MARICOPA	UNITED STATES	Not Required	Not Required	BANK OF AMERICA	480228	
OK		Full Service	2407706	83RD AVENUE AND BELL ROAD BRANCH	8258 WEST BELL ROAD	GLENDALE	AZ	85308	MARICOPA	UNITED STATES	Not Required	Not Required	BANK OF AMERICA	480228	
OK		Full Service	418566	PEORIA CROSSING BRANCH	9260 W NORTHERN AVE	GLENDALE	AZ	85305	MARICOPA	UNITED STATES	Not Required	Not Required	BANK OF AMERICA	480228	
OK		Full Service	509763	WEST GLENDALE BRANCH	5800 WEST GLENN DRIVE	GLENDALE	AZ	85301-2448	MARICOPA	UNITED STATES	Not Required	Not Required	BANK OF AMERICA	480228	
OK		Full Service	3229923	ESTRELLA PARKWAY & VAN BUREN BANK	340 NORTH ESTRELLA PARKWAY	GOODYEAR	AZ	85338	MARICOPA	UNITED STATES	Not Required	Not Required	BANK OF AMERICA	480228	
OK		Full Service	3823385	YUMA AND COTTON BRANCH	827 SOUTH COTTON LANE	GOODYEAR	AZ	85338	MARICOPA	UNITED STATES	Not Required	Not Required	BANK OF AMERICA	480228	
OK		Full Service	1478352	GREEN VALLEY BRANCH	410 W CONTINENTAL RD STE 100	GREEN VALLEY	AZ	85622	PIMA	UNITED STATES	Not Required	Not Required	BANK OF AMERICA	480228	
OK		Full Service	3467314	SAHUARITA BRANCH	18670 SOUTH NOGALES HIGHWAY	GREEN VALLEY	AZ	85614	PIMA	UNITED STATES	Not Required	Not Required	BANK OF AMERICA	480228	
OK		Full Service	506762	LAKE HAVASU BRANCH	10 SOUTH ACOMA BOULEVARD	LAKE HAVASU CITY	AZ	86403-5972	MOHAVE	UNITED STATES	Not Required	Not Required	BANK OF AMERICA	480228	
OK		Full Service	3383900	51ST & BASELINE BRANCH	5025 WEST BASELINE ROAD	LAVEEN	AZ	85339	MARICOPA	UNITED STATES	Not Required	Not Required	BANK OF AMERICA	480228	
OK		Full Service	3227602	DYSART & CAMELBACK BANKING CENTER	5007 NORTH DYSART ROAD	LITCHFIELD PARK	AZ	85340	MARICOPA	UNITED STATES	Not Required	Not Required	BANK OF AMERICA	480228	
OK		Full Service	3301838	FIESTA BRANCH	20944 N JOHN WAYNE PARKWAY	MARICOPA	AZ	85139	PINAL	UNITED STATES	Not Required	Not Required	BANK OF AMERICA	480228	
OK		Full Service	427867	BASELINE DOBSON BRANCH	1961 WEST BASELINE ROAD	MESA	AZ	85202-9069	MARICOPA	UNITED STATES	Not Required	Not Required	BANK OF AMERICA	480228	
OK		Full Service	1454721	BROADWAY AND GREENFIELD BRANCH	4343 EAST BROADWAY ROAD	MESA	AZ	85206-4799	MARICOPA	UNITED STATES	Not Required	Not Required	BANK OF AMERICA	480228	
OK		Full Service	1454217	LINDSAY/MCKELLIPS BRANCH	1904 NORTH LINDSAY ROAD	MESA	AZ	85213	MARICOPA	UNITED STATES	Not Required	Not Required	BANK OF AMERICA	480228	
OK		Full Service	491167	MESA MAIN BRANCH	63 WEST MAIN STREET	MESA	AZ	85201-7417	MARICOPA	UNITED STATES	Not Required	Not Required	BANK OF AMERICA	480228	
OK		Full Service	3350733	POWER & RAY BANKING CENTER	5114 SOUTH POWER ROAD	MESA	AZ	85212	MARICOPA	UNITED STATES	Not Required	Not Required	BANK OF AMERICA	480228	
OK		Full Service	464264	RECKER MCKELLIPS BRANCH	5807 EAST MCKELLIPS ROAD	MESA	AZ	85215	MARICOPA	UNITED STATES	Not Required	Not Required	BANK OF AMERICA	480228	
OK		Full Service	5188275	SIGNAL BUTTE AND GUADALUPE BRANCH	10748 E GUADALUPE RD	MESA	AZ	85212	MARICOPA	UNITED STATES	Not Required	Not Required	BANK OF AMERICA	480228	
OK		Full Service	3228766	STAPLEY & BASELINE BANKING CENTER	1952 SOUTH STAPLEY DRIVE	MESA	AZ	85204	MARICOPA	UNITED STATES	Not Required	Not Required	BANK OF AMERICA	480228	
OK		Full Service	552460	STAPLEY & MAIN BRANCH	1158 EAST MAIN STREET	MESA	AZ	85203-8889	MARICOPA	UNITED STATES	Not Required	Not Required	BANK OF AMERICA	480228	
OK		Full Service	3724763	SUPERSTITION SPRINGS BRANCH	1210 S POWER RD	MESA	AZ	85206	MARICOPA	UNITED STATES	Not Required	Not Required	BANK OF AMERICA	480228	
OK		Full Service	3307054	RANCHO VISTOSO BRANCH	12132 N RANCHO VISTOSO BLVD	ORO VALLEY	AZ	85755	PIMA	UNITED STATES	Not Required	Not Required	BANK OF AMERICA	480228	
OK		Full Service	3680177	LAKE PLEASANT TOWNE CENTER BRANCH	25260 NORTH LAKE PLEASANT PKWY	PEORIA	AZ	85383	MARICOPA	UNITED STATES	Not Required	Not Required	BANK OF AMERICA	480228	
OK		Full Service	583969	16TH AND OSBORN BRANCH	3334 NORTH 16TH STREET	PHOENIX	AZ	85016-7106	MARICOPA	UNITED STATES	Not Required	Not Required	BANK OF AMERICA	480228	
OK		Full Service	520861	16TH STREET & MORTEN BRANCH	7579 NORTH 16TH STREET	PHOENIX	AZ	85020-4601	MARICOPA	UNITED STATES	Not Required	Not Required	BANK OF AMERICA	480228	
OK		Full Service	1454002	19TH AVENUE AND GLENDALE BRANCH	1815 WEST GLENDALE AVENUE	PHOENIX	AZ	85021-1673	MARICOPA	UNITED STATES	Not Required	Not Required	BANK OF AMERICA	480228	
OK		Full Service	517861	19TH AVENUE AND THUNDERBIRD BRANCH	1910 WEST THUNDERBIRD ROAD	PHOENIX	AZ	85023	MARICOPA	UNITED STATES	Not Required	Not Required	BANK OF AMERICA	480228	
OK		Full Service	1454141	20TH & CAMELBACK BRANCH	1950 EAST CAMELBACK ROAD	PHOENIX	AZ	85016-4110	MARICOPA	UNITED STATES	Not Required	Not Required	BANK OF AMERICA	480228	

OK		Full Service	3296251	24TH & BASELINE BANKING CENTER	2080 EAST BASELINE RD	PHOENIX	AZ	85042-6906	MARICOPA	UNITED ST	Not Required	Not Requi	BANK OF A	480228
OK		Full Service	557568	32ND AND CAMELBACK BRANCH	3178 EAST CAMELBACK ROAD	PHOENIX	AZ	85016-4502	MARICOPA	UNITED ST	Not Required	Not Requi	BANK OF A	480228
OK		Full Service	1213816	40TH STREET AND BROADWAY BRANCH	3930 EAST BROADWAY ROAD	PHOENIX	AZ	85040-2926	MARICOPA	UNITED ST	Not Required	Not Requi	BANK OF A	480228
OK		Full Service	1477878	44TH & CAMELBACK BRANCH	4402 EAST CAMELBACK ROAD	PHOENIX	AZ	85018-2899	MARICOPA	UNITED ST	Not Required	Not Requi	BANK OF A	480228
OK		Full Service	1454105	44TH STREET AND THOMAS BRANCH	2902 NORTH 44TH STREET	PHOENIX	AZ	85018	MARICOPA	UNITED ST	Not Required	Not Requi	BANK OF A	480228
OK		Full Service	2450485	48TH STREET AND RAY ROAD BRANCH	4741 EAST RAY ROAD	PHOENIX	AZ	85044	MARICOPA	UNITED ST	Not Required	Not Requi	BANK OF A	480228
OK		Full Service	3989722	7TH AVE AND SOUTHERN BRANCH	6026 S 7TH AVENUE	PHOENIX	AZ	85041	MARICOPA	UNITED ST	Not Required	Not Requi	BANK OF A	480228
OK		Full Service	2812805	7TH STREET & HATCHER BRANCH	9325 NORTH SEVENTH STREET	PHOENIX	AZ	85020-2503	MARICOPA	UNITED ST	Not Required	Not Requi	BANK OF A	480228
OK		Full Service	1213834	7TH STREET AND BELL ROAD BRANCH	605 EAST BELL ROAD	PHOENIX	AZ	85022	MARICOPA	UNITED ST	Not Required	Not Requi	BANK OF A	480228
OK		Full Service	3228917	83RD & LOWER BUCKEYE BANKING CENTE	2640 SOUTH 83RD AVENUE	PHOENIX	AZ	85043	MARICOPA	UNITED ST	Not Required	Not Requi	BANK OF A	480228
OK		Full Service	1454561	BELL ROAD AND BLACK CANYON BRANCH	2903 WEST BELL ROAD	PHOENIX	AZ	85053	MARICOPA	UNITED ST	Not Required	Not Requi	BANK OF A	480228
OK		Full Service	460060	CAMELBACK UPTOWN PLAZA BRANCH	51 EAST CAMELBACK ROAD	PHOENIX	AZ	85012	MARICOPA	UNITED ST	Not Required	Not Requi	BANK OF A	480228
OK		Full Service	3218299	DESERT FOOTHILLS BRANCH	15615 SOUTH DESERT FOOTHILLS PARKW	PHOENIX	AZ	85048	MARICOPA	UNITED ST	Not Required	Not Requi	BANK OF A	480228
OK		Full Service	3075102	DESERT RIDGE MARKETPLACE BANKING C	21001 NORTH TATUM BOULEVARD 90	PHOENIX	AZ	85050	MARICOPA	UNITED ST	Not Required	Not Requi	BANK OF A	480228
OK		Full Service	1454749	DESERT SKY BRANCH	7723 WEST THOMAS ROAD	PHOENIX	AZ	85033-5446	MARICOPA	UNITED ST	Not Required	Not Requi	BANK OF A	480228
OK		Full Service	3228793	I-17 & CAREFREE HIGHWAY BANKING CEN	3110 WEST CAREFREE HIGHWAY	PHOENIX	AZ	85086	MARICOPA	UNITED ST	Not Required	Not Requi	BANK OF A	480228
OK		Full Service	3363603	I-17 & HAPPY VALLEY BRANCH	2501 W HAPPY VALLEY ROAD STE 46	PHOENIX	AZ	85085	MARICOPA	UNITED ST	Not Required	Not Requi	BANK OF A	480228
OK		Full Service	584069	MARYVALE OFFICE	5401 WEST INDIAN SCHOOL ROAD	PHOENIX	AZ	85031	MARICOPA	UNITED ST	Not Required	Not Requi	BANK OF A	480228
OK		Full Service	1478147	METROCENTER BRANCH	10459 NORTH 28TH DRIVE	PHOENIX	AZ	85051-1597	MARICOPA	UNITED ST	Not Required	Not Requi	BANK OF A	480228
OK		Full Service	496564	PARADISE VALLEY/TATUM BRANCH	13008 NORTH TATUM BOULEVARD	PHOENIX	AZ	85032-6816	MARICOPA	UNITED ST	Not Required	Not Requi	BANK OF A	480228
OK		Full Service	419769	PARK CENTRAL MALL BRANCH	3030 NORTH CENTRAL AVENUE	PHOENIX	AZ	85012-2770	MARICOPA	UNITED ST	Not Required	Not Requi	BANK OF A	480228
OK		Full Service	496966	SOUTH MOUNTAIN BRANCH	4201 SOUTH CENTRAL AVENUE	PHOENIX	AZ	85040	MARICOPA	UNITED ST	Not Required	Not Requi	BANK OF A	480228
OK		Full Service	1454132	SPECTRUM MALL BRANCH	5755 NORTH 19TH AVENUE	PHOENIX	AZ	85015-2460	MARICOPA	UNITED ST	Not Required	Not Requi	BANK OF A	480228
OK		Full Service	2298119	TATUM AND BELL BRANCH	16851 NORTH TATUM BOULEVARD	PHOENIX	AZ	85032	MARICOPA	UNITED ST	Not Required	Not Requi	BANK OF A	480228
OK		Full Service	4201533	TATUM AND SHEA BRANCH	4647 E. SHEA BOULEVARD	PHOENIX	AZ	85028	MARICOPA	UNITED ST	Not Required	Not Requi	BANK OF A	480228
OK		Full Service	1454301	WEST MCDOWELL BRANCH	4230 W MCDOWELL RD	PHOENIX	AZ	85009-2008	MARICOPA	UNITED ST	Not Required	Not Requi	BANK OF A	480228
OK		Full Service	74168	WILLOW CREEK BRANCH	1030 WILLOW CREEK ROAD	PRESCOTT	AZ	86301	YAVAPAI	UNITED ST	Not Required	Not Requi	BANK OF A	480228
OK		Full Service	1480805	PRESCOTT VALLEY BRANCH	7490 EAST STATE ROUTE 69	PRESCOTT VALLE	AZ	86314-2243	YAVAPAI	UNITED ST	Not Required	Not Requi	BANK OF A	480228
OK		Full Service	3221011	POWER & QUEEN CREEK BRANCH	8463 SOUTH POWER ROAD	QUEEN CREEK	AZ	85142	MARICOPA	UNITED ST	Not Required	Not Requi	BANK OF A	480228
OK		Full Service	3809183	RITTENHOUSE AND OCOTILLO BRANCH	21004 E OCOTILLO ROAD	QUEEN CREEK	AZ	85142	MARICOPA	UNITED ST	Not Required	Not Requi	BANK OF A	480228
OK		Full Service	3229941	JOHNSON RANCH BANKING CENTER BRAN	520 EAST HUNT HIGHWAY	SAN TAN VALLE	AZ	85143	PINAL	UNITED ST	Not Required	Not Requi	BANK OF A	480228
OK		Full Service	2262370	69TH & SHEA BRANCH	6929 EAST SHEA BOULEVARD	SCOTTSDALE	AZ	85254	MARICOPA	UNITED ST	Not Required	Not Requi	BANK OF A	480228
OK		Full Service	559665	92ND STREET & SHEA BOULEVARD BRANC	9170 EAST SHEA BOULEVARD	SCOTTSDALE	AZ	85260	MARICOPA	UNITED ST	Not Required	Not Requi	BANK OF A	480228
OK		Full Service	3666461	BELL AND THOMPSON PEAK BRANCH	10110 EAST BELL ROAD	SCOTTSDALE	AZ	85260	MARICOPA	UNITED ST	Not Required	Not Requi	BANK OF A	480228
OK		Full Service	3606720	GRAYHAWK BRANCH	20595 NORTH HAYDEN ROAD	SCOTTSDALE	AZ	85255	MARICOPA	UNITED ST	Not Required	Not Requi	BANK OF A	480228
OK		Full Service	5171099	KIERLAND BRANCH	14636 N SCOTTSDALE RD STE 125	SCOTTSDALE	AZ	85254	MARICOPA	UNITED ST	Not Required	Not Requi	BANK OF A	480228
OK		Full Service	586166	LINCOLN-SCOTTSDALE ROAD BRANCH	6501 NORTH SCOTTSDALE ROAD	SCOTTSDALE	AZ	85250-4421	MARICOPA	UNITED ST	Not Required	Not Requi	BANK OF A	480228
OK		Full Service	465467	MCCORMICK RANCH BRANCH	8075 N. HAYDEN ROAD	SCOTTSDALE	AZ	85258-2471	MARICOPA	UNITED ST	Not Required	Not Requi	BANK OF A	480228
OK		Full Service	1454785	MERCADO BRANCH	10075 EAST VIA LINDA	SCOTTSDALE	AZ	85258-5325	MARICOPA	UNITED ST	Not Required	Not Requi	BANK OF A	480228
OK		Full Service	3573822	PIMA PINNACLE PEAK BRANCH	8828 EAST PINNACLE PEAK ROAD	SCOTTSDALE	AZ	85255	MARICOPA	UNITED ST	Not Required	Not Requi	BANK OF A	480228
OK		Full Service	3209064	RAINTREE/LOOP 101 BRANCH	8750 E RAINTREE DRIVE	SCOTTSDALE	AZ	85260	MARICOPA	UNITED ST	Not Required	Not Requi	BANK OF A	480228
OK		Full Service	553364	SCOTTSDALE EARLL BRANCH	3123 NORTH SCOTTSDALE ROAD	SCOTTSDALE	AZ	85251	MARICOPA	UNITED ST	Not Required	Not Requi	BANK OF A	480228
OK		Full Service	3178218	SCOTTSDALE PROMENADE BRANCH	16431 N SCOTTSDALE RD	SCOTTSDALE	AZ	85254	MARICOPA	UNITED ST	Not Required	Not Requi	BANK OF A	480228
OK		Full Service	587761	SIERRA VISTA BRANCH	3148 EAST FRY BOULEVARD	SIERRA VISTA	AZ	85635-2902	COCHISE	UNITED ST	Not Required	Not Requi	BANK OF A	480228
OK		Full Service	425069	BELL ROAD AND BOSWELL BOULEVARD BR	10099 WEST BELL ROAD	SUN CITY AZ	AZ	85351	MARICOPA	UNITED ST	Not Required	Not Requi	BANK OF A	480228
OK		Full Service	1454150	SUN CITY BRANCH	10743 GRAND AVENUE	SUN CITY	AZ	85351-3472	MARICOPA	UNITED ST	Not Required	Not Requi	BANK OF A	480228
OK		Full Service	1454682	R.H. JOHNSON BOULEVARD BRANCH	19022 N R H JOHNSON BLVD	SUN CITY WEST	AZ	85375	MARICOPA	UNITED ST	Not Required	Not Requi	BANK OF A	480228
OK		Full Service	589167	SUN LAKES BRANCH	9602 EAST RIGGS ROAD	SUN LAKES	AZ	85248-7401	MARICOPA	UNITED ST	Not Required	Not Requi	BANK OF A	480228
OK		Full Service	3023989	BELL & GRAND BRANCH	13702 W BELL RD	SURPRISE	AZ	85374	MARICOPA	UNITED ST	Not Required	Not Requi	BANK OF A	480228
OK		Full Service	3816293	BELL AND LOOP 303 BRANCH	16517 WEST BELL ROAD	SURPRISE	AZ	85374	MARICOPA	UNITED ST	Not Required	Not Requi	BANK OF A	480228
OK		Full Service	3363630	SURPRISE CROSSING BRANCH	13780 W WADDELL RD	SURPRISE	AZ	85379	MARICOPA	UNITED ST	Not Required	Not Requi	BANK OF A	480228
OK		Full Service	1454776	MCLINTOCK FOUNTAINS BRANCH	1820 EAST WARNER ROAD	TEMPE	AZ	85284-3404	MARICOPA	UNITED ST	Not Required	Not Requi	BANK OF A	480228
OK		Full Service	494467	RURAL ROAD AND BASELINE BRANCH	906 EAST BASELINE ROAD	TEMPE	AZ	85283	MARICOPA	UNITED ST	Not Required	Not Requi	BANK OF A	480228
OK		Full Service	1454280	SOUTHERN/MCLINTOCK BRANCH	1801 EAST SOUTHERN AVENUE	TEMPE	AZ	85282-5814	MARICOPA	UNITED ST	Not Required	Not Requi	BANK OF A	480228
OK		Full Service	492762	TEMPE MAIN BRANCH	699 S MILL AVE SUITE 101	TEMPE	AZ	85281	MARICOPA	UNITED ST	Not Required	Not Requi	BANK OF A	480228
OK		Full Service	1480775	AJO/MISSION BRANCH	1801 WEST AJO WAY	TUCSON	AZ	85713-5604	PIMA	UNITED ST	Not Required	Not Requi	BANK OF A	480228
OK		Full Service	462868	BEL AIR OFFICE	5610 N SWAN ROAD	TUCSON	AZ	85718	PIMA	UNITED ST	Not Required	Not Requi	BANK OF A	480228
OK		Full Service	463360	BROADWAY CAMINO SECO BRANCH	8690 EAST BROADWAY BOULEVARD	TUCSON	AZ	85710-4014	PIMA	UNITED ST	Not Required	Not Requi	BANK OF A	480228
OK		Full Service	516967	CAMPBELL ADELAIDE DRIVE BRANCH	2885 NORTH CAMPBELL AVENUE	TUCSON	AZ	85719-2812	PIMA	UNITED ST	Not Required	Not Requi	BANK OF A	480228
OK		Full Service	2762290	CAMPBELL IRVINGTON BRANCH	2091 EAST IRVINGTON ROAD STE 109	TUCSON	AZ	85714	PIMA	UNITED ST	Not Required	Not Requi	BANK OF A	480228
OK		Full Service	1480506	CASAS ADOBES BRANCH	7130 NORTH ORACLE ROAD	TUCSON	AZ	85704-4382	PIMA	UNITED ST	Not Required	Not Requi	BANK OF A	480228
OK		Full Service	1854705	CATALINA HIGHWAY BRANCH	9015 EAST TANQUE VERDE ROAD	TUCSON	AZ	85749-8497	PIMA	UNITED ST	Not Required	Not Requi	BANK OF A	480228
OK		Full Service	3220377	CORTARO FARMS BRANCH	8240 N CORTARO ROAD	TUCSON	AZ	85743	PIMA	UNITED ST	Not Required	Not Requi	BANK OF A	480228
OK		Full Service	3666395	DAVIS MONTAN AIR FORCE BASE BRANC	5350 EAST COMANCHE STREET	TUCSON	AZ	85707	PIMA	UNITED ST	Not Required	Not Requi	BANK OF A	480228
OK		Full Service	1480720	EL CONQUISTADOR BRANCH	3480 EAST BROADWAY BLVD	TUCSON	AZ	85716	PIMA	UNITED ST	Not Required	Not Requi	BANK OF A	480228
OK		Full Service	518363	GRANT AND CRAYCROFT BRANCH	5502 EAST GRANT ROAD	TUCSON	AZ	85712-2242	PIMA	UNITED ST	Not Required	Not Requi	BANK OF A	480228
OK		Full Service	1481307	INA LACHOLLA BRANCH	2080 WEST INA ROAD	TUCSON	AZ	85704-1228	PIMA	UNITED ST	Not Required	Not Requi	BANK OF A	480228
OK		Full Service	1462342	MIDVALE PARK BRANCH	1601 WEST VALENCIA ROAD	TUCSON	AZ	85746-6020	PIMA	UNITED ST	Not Required	Not Requi	BANK OF A	480228
OK		Full Service	421968	NORTH STONE BRANCH	902 NORTH STONE AVENUE	TUCSON	AZ	85705-7747	PIMA	UNITED ST	Not Required	Not Requi	BANK OF A	480228
OK		Full Service	1874673	ORACLE AND LIMERLOST BRANCH	4201 NORTH ORACLE ROAD	TUCSON	AZ	85705-1631	PIMA	UNITED ST	Not Required	Not Requi	BANK OF A	480228
OK		Full Service	2725352	ORO VALLEY BRANCH	10775 N ORACLE ROAD	TUCSON	AZ	85737	PIMA	UNITED ST	Not Required	Not Requi	BANK OF A	480228
OK		Full Service	5489392	PWM TUCSON BRANCH	3500 E SUNRISE DRIVE	TUCSON	AZ	85718	PIMA	UNITED ST	Not Required	Not Requi	BANK OF A	480228
OK		Full Service	3382864	RITA RANCH BRANCH	8150 S HOUGHTON ROAD	TUCSON	AZ	85747	PIMA	UNITED ST	Not Required	Not Requi	BANK OF A	480228
OK		Full Service	515764	TANQUE VERDE BRANCH	7077 EAST TANQUE VERDE ROAD	TUCSON	AZ	85715	PIMA	UNITED ST	Not Required	Not Requi	BANK OF A	480228
OK		Full Service	493264	WILMOT-BROADWAY OFFICE	6245 EAST BROADWAY BLVD	TUCSON	AZ	85711	PIMA	UNITED ST	Not Required	Not Requi	BANK OF A	480228
OK		Full Service	374943	BENTONVILLE BRANCH	808 SOUTH WALTON BOULEVARD	BENTONVILLE	AR	72712	BENTON	UNITED ST	Not Required	Not Requi	BANK OF A	480228
OK		Full Service	451741	HARKRIDER NORTH BRANCH	2150 HARKRIDER STREET	CONWAY	AR	72032	FAULKNER	UNITED ST	Not Required	Not Requi	BANK OF A	480228
OK		Full Service	1221334	JOYCE STREET BRANCH	1061 E JOYCE BLVD	FAYETTEVILLE	AR	72703	WASHING	UNITED ST	Not Required	Not Requi	BANK OF A	480228
OK		Full Service	245744	UNIVERSITY OF ARKANSAS BRANCH	703 W DICKSON ST	FAYETTEVILLE	AR	72701	WASHING	UNITED ST	Not Required	Not Requi	BANK OF A	480228
OK		Full Service	282842	GREGORY BRANCH	101 GREGORY PLACE	JACKSONVILLE	AR	72076	PULASKI	UNITED ST	Not Required	Not Requi	BANK OF A	480228

OK		Full Service	1954463	HIGHLAND DRIVE BRANCH	2500 E HIGHLAND DR	JONESBORO	AR		72401-6215	CRAIGHEA	UNITED ST	Not Required	Not Requi	BANK OF A	480228
OK		Full Service	2046039	BOWMAN BRANCH	300 SOUTH BOWMAN ROAD	LITTLE ROCK	AR		72211	PULASKI	UNITED ST	Not Required	Not Requi	BANK OF A	480228
OK		Full Service	1888111	FOREST HEIGHTS OFFICE	6001 KAVANAUGH BLVD	LITTLE ROCK	AR		72207	PULASKI	UNITED ST	Not Required	Not Requi	BANK OF A	480228
OK		Full Service	882747	GEYER SPRINGS OFFICE	8200 GYER SPRINGS ROAD	LITTLE ROCK	AR		72209	PULASKI	UNITED ST	Not Required	Not Requi	BANK OF A	480228
OK		Full Service	883249	PWM LITTLE ROCK BRANCH	200 W CAPITOL AVE	LITTLE ROCK	AR		72201	PULASKI	UNITED ST	Not Required	Not Requi	BANK OF A	480228
OK		Full Service	74047	RODNEY PARHAM	11315 N. RODNEY PARHAM ROAD	LITTLE ROCK	AR		72212	PULASKI	UNITED ST	Not Required	Not Requi	BANK OF A	480228
OK		Full Service	71448	TOWN & COUNTRY OFFICE	3700 SOUTH UNIVERSITY AVENUE STE 1	LITTLE ROCK	AR		72204	PULASKI	UNITED ST	Not Required	Not Requi	BANK OF A	480228
OK		Full Service	70946	UAMS MED SCHOOL BRANCH	4024 W MARKHAM ST	LITTLE ROCK	AR		72205	PULASKI	UNITED ST	Not Required	Not Requi	BANK OF A	480228
OK		Full Service	766276	DOWNTOWN NLR BRANCH	200 MAIN STREET	NORTH LITTLE R	AR		72114	PULASKI	UNITED ST	Not Required	Not Requi	BANK OF A	480228
OK		Full Service	1386699	MCCAIN BRANCH	2421 MCCAIN BOULEVARD	NORTH LITTLE R	AR		72116	PULASKI	UNITED ST	Not Required	Not Requi	BANK OF A	480228
OK		Full Service	48749	OAK PARK BRANCH	2219 WEST 28TH STREET	PINE BLUFF	AR		71603	JEFFERSON	UNITED ST	Not Required	Not Requi	BANK OF A	480228
OK		Full Service	1473151	ROGERS BRANCH	1151 W WALNUT ST	ROGERS	AR		72756	BENTON	UNITED ST	Not Required	Not Requi	BANK OF A	480228
OK		Full Service	187741	SUNSET WEST BRANCH	3144 W SUNSET AVE	SPRINGDALE	AR		72762	WASHING	UNITED ST	Not Required	Not Requi	BANK OF A	480228
OK		Full Service	3672761	ADELANTO MARKETPLACE BRANCH	14218 HIGHWAY 395	ADELANTO	CA		92301	SAN BERN	UNITED ST	Not Required	Not Requi	BANK OF A	480228
OK		Full Service	156961	AGOURA BRANCH	5667 KANAN ROAD	AGOURA HILLS	CA		91301	LOS ANGE	UNITED ST	Not Required	Not Requi	BANK OF A	480228
OK		Full Service	507965	SOUTH SHORE BRANCH	2218 OTIS DRIVE	ALAMEDA	CA		94501	ALAMEDA	UNITED ST	Not Required	Not Requi	BANK OF A	480228
OK		Full Service	191261	ALAMO BRANCH	110 ALAMO PLAZA	ALAMO	CA		94507	CONTRA C	UNITED ST	Not Required	Not Requi	BANK OF A	480228
OK		Full Service	315665	ALBANY BRANCH	1516 SOLANO AVENUE	ALBANY	CA		94707	ALAMEDA	UNITED ST	Not Required	Not Requi	BANK OF A	480228
OK		Full Service	596268	ALHAMBRA MAIN BRANCH	160 EAST MAIN STREET	ALHAMBRA	CA		91801-3515	LOS ANGE	UNITED ST	Not Required	Not Requi	BANK OF A	480228
OK		Full Service	192866	VALLEY ALMANSOR BRANCH	444 EAST VALLEY BOULEVARD	ALHAMBRA	CA		91801	LOS ANGE	UNITED ST	Not Required	Not Requi	BANK OF A	480228
OK		Full Service	3128017	ALISO VIEJO BRANCH	26831 ALISO CREEK ROAD	ALISO VIEJO	CA		92656	ORANGE	UNITED ST	Not Required	Not Requi	BANK OF A	480228
OK		Full Service	317762	ALTADENA BRANCH	2345 LAKE AVE	ALTADENA	CA		91001-2465	LOS ANGE	UNITED ST	Not Required	Not Requi	BANK OF A	480228
OK		Full Service	3488917	AMERICAN CANYON BRANCH	5085 MAIN STREET	AMERICAN CAN	CA		94503	NAPA	UNITED ST	Not Required	Not Requi	BANK OF A	480228
OK		Full Service	12160	ANAHEIM HILLS BRANCH	5640 EAST SANTA ANA CANYON ROAD	ANAHEIM	CA		92807-3192	ORANGE	UNITED ST	Not Required	Not Requi	BANK OF A	480228
OK		Full Service	184366	ANAHEIM INDUSTRIAL BRANCH	1701 EAST KATELLA AVENUE	ANAHEIM	CA		92805	ORANGE	UNITED ST	Not Required	Not Requi	BANK OF A	480228
OK		Full Service	352763	ANAHEIM MAIN BRANCH	300 SOUTH HARBOR BOULEVARD	ANAHEIM	CA		92805-3728	ORANGE	UNITED ST	Not Required	Not Requi	BANK OF A	480228
OK		Full Service	3627668	ANAHEIM PLAZA BRANCH	406 NORTH EUCLID STREET	ANAHEIM	CA		92801	ORANGE	UNITED ST	Not Required	Not Requi	BANK OF A	480228
OK		Full Service	597863	BROOKHURST BALL BRANCH	945 SOUTH BROOKHURST STREET	ANAHEIM	CA		92804-4392	ORANGE	UNITED ST	Not Required	Not Requi	BANK OF A	480228
OK		Full Service	476061	EAST ANAHEIM BRANCH	1141 NORTH STATE COLLEGE BOULEVARD	ANAHEIM	CA		92806	ORANGE	UNITED ST	Not Required	Not Requi	BANK OF A	480228
OK		Full Service	950262	EUCLID AND KATELLA BRANCH	1818 SOUTH EUCLID STREET	ANAHEIM	CA		92802-3095	ORANGE	UNITED ST	Not Required	Not Requi	BANK OF A	480228
OK		Full Service	3366864	FESTIVAL BRANCH	8132 E SANTA ANA CANYON RD STE 170	ANAHEIM	CA		92808	ORANGE	UNITED ST	Not Required	Not Requi	BANK OF A	480228
OK		Full Service	353265	HARBOR-CHAPMAN BRANCH	2260 SOUTH HARBOR BOULEVARD	ANAHEIM	CA		92802-3095	ORANGE	UNITED ST	Not Required	Not Requi	BANK OF A	480228
OK		Full Service	14267	ANTIOCH BRANCH	2519 SOMERSVILLE ROAD	ANTIOCH	CA		94509-4408	CONTRA C	UNITED ST	Not Required	Not Requi	BANK OF A	480228
OK		Full Service	600165	APPLE VALLEY BRANCH	21777 US HIGHWAY 18	APPLE VALLEY	CA		92307-3978	SAN BERN	UNITED ST	Not Required	Not Requi	BANK OF A	480228
OK		Full Service	4102283	JESS RANCH MARKET PLACE BRANCH	19095 BEAR VALLEY ROAD	APPLE VALLEY	CA		92308	SAN BERN	UNITED ST	Not Required	Not Requi	BANK OF A	480228
OK		Full Service	109668	APTOS BRANCH	783 RIO DEL MAR BOULEVARD	APTOS	CA		95003	SANTA CR	UNITED ST	Not Required	Not Requi	BANK OF A	480228
OK		Full Service	321666	ARCADIA BRANCH	180 NORTH SANTA ANITA AVENUE	ARCADIA	CA		91006-2506	LOS ANGE	UNITED ST	Not Required	Not Requi	BANK OF A	480228
OK		Full Service	194963	WEST ARCADIA BRANCH	1234 SOUTH BALDWIN AVENUE	ARCADIA	CA		91007	LOS ANGE	UNITED ST	Not Required	Not Requi	BANK OF A	480228
OK		Full Service	478168	ARROYO GRANDE BRANCH	200 WEST BRANCH STREET	ARROYO GRAND	CA		93420	SAN LUIS	UNITED ST	Not Required	Not Requi	BANK OF A	480228
OK		Full Service	355362	ARVIN BRANCH	500 BEAR MOUNTAIN BOULEVARD	ARVIN	CA		93203-1498	KERN	UNITED ST	Not Required	Not Requi	BANK OF A	480228
OK		Full Service	323763	ATASCADERO BRANCH	6905 CAPISTRANO AVENUE	ATASCADERO	CA		93422	SAN LUIS	UNITED ST	Not Required	Not Requi	BANK OF A	480228
OK		Full Service	661063	49 AND BELL BRANCH	2885 BELL ROAD	AUBURN	CA		95603	PLACER	UNITED ST	Not Required	Not Requi	BANK OF A	480228
OK		Full Service	602262	AUBURN BRANCH	900 HIGH STREET	AUBURN	CA		95603-4705	PLACER	UNITED ST	Not Required	Not Requi	BANK OF A	480228
OK		Full Service	47863	AZUSA BRANCH	152 EAST FOOTHILL BOULEVARD	AZUSA	CA		91702-2511	LOS ANGE	UNITED ST	Not Required	Not Requi	BANK OF A	480228
OK		Full Service	604369	BAKERSFIELD MAIN BRANCH	1440 TRUXTON AVENUE	BAKERSFIELD	CA		93301-5220	KERN	UNITED ST	Not Required	Not Requi	BANK OF A	480228
OK		Full Service	1882100	BAKERSFIELD VALLEY PLAZA BRANCH	2708 MING AVENUE	BAKERSFIELD	CA		93304-4431	KERN	UNITED ST	Not Required	Not Requi	BANK OF A	480228
OK		Full Service	174161	COLLEGE HEIGHTS BRANCH	2800 OSWELL STREET	BAKERSFIELD	CA		93306	KERN	UNITED ST	Not Required	Not Requi	BANK OF A	480228
OK		Full Service	2726229	MARKETPLACE PLAZA BRANCH	9000 MING AVENUE, SUITE R-3	BAKERSFIELD	CA		93311	KERN	UNITED ST	Not Required	Not Requi	BANK OF A	480228
OK		Full Service	725367	MING PLAZA BRANCH	3800 MING AVENUE	BAKERSFIELD	CA		93309-5003	KERN	UNITED ST	Not Required	Not Requi	BANK OF A	480228
OK		Full Service	603867	OLD TOWN KERN BRANCH	1201 BAKER STREET	BAKERSFIELD	CA		93305	KERN	UNITED ST	Not Required	Not Requi	BANK OF A	480228
OK		Full Service	2552585	RIVERLAKES VILLAGE BRANCH	4480 COFFEE ROAD	BAKERSFIELD	CA		93308	KERN	UNITED ST	Not Required	Not Requi	BANK OF A	480228
OK		Full Service	947169	STOCKDALE BRANCH	5021 CALIFORNIA AVE	BAKERSFIELD	CA		93309-0704	KERN	UNITED ST	Not Required	Not Requi	BANK OF A	480228
OK		Full Service	420961	BALDWIN PARK BRANCH	14401 RAMONA BOULEVARD	BALDWIN PARK	CA		91706-3303	LOS ANGE	UNITED ST	Not Required	Not Requi	BANK OF A	480228
OK		Full Service	53864	BARSTOW BRANCH	524 EAST MAIN STREET	BARSTOW	CA		92311-2328	SAN BERN	UNITED ST	Not Required	Not Requi	BANK OF A	480228
OK		Full Service	3816323	BEAUMONT BRANCH	1672 EAST 2ND STREET	BEAUMONT	CA		92223	RIVERSIDE	UNITED ST	Not Required	Not Requi	BANK OF A	480228
OK		Full Service	359566	BELL BRANCH	6312 ATLANTIC AVENUE	BELL	CA		90201	LOS ANGE	UNITED ST	Not Required	Not Requi	BANK OF A	480228
OK		Full Service	200967	BELLFLOWER BRANCH	17445 BELLFLOWER BOULEVARD	BELLFLOWER	CA		90706	LOS ANGE	UNITED ST	Not Required	Not Requi	BANK OF A	480228
OK		Full Service	605964	BELMONT BRANCH	2031 RALSTON AVENUE	BELMONT	CA		94002-1798	SAN MATE	UNITED ST	Not Required	Not Requi	BANK OF A	480228
OK		Full Service	201469	BENICIA BRANCH	70 SOLANO SQUARE	BENICIA	CA		94510	SOLANO	UNITED ST	Not Required	Not Requi	BANK OF A	480228
OK		Full Service	421463	BERKELEY MAIN BRANCH	2151 SHATTUCK AVENUE	BERKELEY	CA		94704-1296	ALAMEDA	UNITED ST	Not Required	Not Requi	BANK OF A	480228
OK		Full Service	483667	EASTSHORE BRANCH	2546 SAN PABLO AVENUE	BERKELEY	CA		94702	ALAMEDA	UNITED ST	Not Required	Not Requi	BANK OF A	480228
OK		Full Service	360861	SHATTUCK WINE BRANCH	1536 SHATTUCK AVENUE	BERKELEY	CA		94709	ALAMEDA	UNITED ST	Not Required	Not Requi	BANK OF A	480228
OK		Full Service	606466	UNIVERSITY BRANCH	2347 TELEGRAPH AVENUE	BERKELEY	CA		94704	ALAMEDA	UNITED ST	Not Required	Not Requi	BANK OF A	480228
OK		Full Service	545864	BEVERLY HILLS MAIN BRANCH	468 N BEVERLY DR	BEVERLY HILLS	CA		90210-4605	LOS ANGE	UNITED ST	Not Required	Not Requi	BANK OF A	480228
OK		Full Service	484169	BEVERLY WILSHIRE BRANCH	9454 WILSHIRE BLVD	BEVERLY HILLS	CA		90212	LOS ANGE	UNITED ST	Not Required	Not Requi	BANK OF A	480228
OK		Full Service	56463	WILSHIRE ROBERTSON BRANCH	8760 WILSHIRE BOULEVARD	BEVERLY HILLS	CA		90211-2713	LOS ANGE	UNITED ST	Not Required	Not Requi	BANK OF A	480228
OK		Full Service	181767	BONITA BRANCH	4420 BONITA ROAD	BONITA	CA		91902	SAN DIEGO	UNITED ST	Not Required	Not Requi	BANK OF A	480228
OK		Full Service	485764	BREA BRANCH	290 SOUTH STATE COLLEGE BOULEVARD	BREA	CA		92821	ORANGE	UNITED ST	Not Required	Not Requi	BANK OF A	480228
OK		Full Service	362968	BRENTWOOD BRANCH	241 OAK STREET	BRENTWOOD	CA		94513-1392	CONTRA C	UNITED ST	Not Required	Not Requi	BANK OF A	480228
OK		Full Service	3607585	SLATTEN RANCH BRANCH	6261 LONE TREE WAY	BRENTWOOD	CA		94513	CONTRA C	UNITED ST	Not Required	Not Requi	BANK OF A	480228
OK		Full Service	680363	BEACH COMMONWEALTH BRANCH	6210 BEACH BOULEVARD	BUENA PARK	CA		90621-2308	ORANGE	UNITED ST	Not Required	Not Requi	BANK OF A	480228
OK		Full Service	867463	BURBANK BRANCH	142 EAST OLIVE AVENUE	BURBANK	CA		91502	LOS ANGE	UNITED ST	Not Required	Not Requi	BANK OF A	480228
OK		Full Service	3574696	MAGNOLIA PARK BRANCH	3400 WEST MAGNOLIA BOULEVARD	BURBANK	CA		91505	LOS ANGE	UNITED ST	Not Required	Not Requi	BANK OF A	480228
OK		Full Service	819668	NORTH TOLUCA LAKE BRANCH	255 NORTH PASS AVENUE	BURBANK	CA		91505-4264	LOS ANGE	UNITED ST	Not Required	Not Requi	BANK OF A	480228
OK		Full Service	363460	TOLUCA LAKE BRANCH	4123 WEST OLIVE AVENUE	BURBANK	CA		91505-4264	LOS ANGE	UNITED ST	Not Required	Not Requi	BANK OF A	480228
OK		Full Service	548463	BURLINGAME BRANCH	400 EL CAMINO REAL	BURLINGAME	CA		94010	SAN MATE	UNITED ST	Not Required	Not Requi	BANK OF A	480228
OK		Full Service	3344648	CALABASAS BRANCH	23631 CALABASAS RD	CALABASAS	CA		91302	LOS ANGE	UNITED ST	Not Required	Not Requi	BANK OF A	480228
OK		Full Service	37369	CALIMESA BRANCH	1055 CALIMESA BOULEVARD	CALIMESA	CA		92320-1551	RIVERSIDE	UNITED ST	Not Required	Not Requi	BANK OF A	480228
OK		Full Service	426169	CAMARILLO BRANCH	2400 EAST PONDEROSA DRIVE	CAMARILLO	CA		93010	VENTURA	UNITED ST	Not Required	Not Requi	BANK OF A	480228
OK		Full Service	1461925	EAST CAMARILLO BRANCH	5800 SANTA ROSA ROAD	CAMARILLO	CA		93012-7056	VENTURA	UNITED ST	Not Required	Not Requi	BANK OF A	480228

OK		Full Service	610360	PRUNEYARD BRANCH, THE	1875 SOUTH BASCOM AVENUE	CAMPBELL	CA	95008	SANTA CL	UNITED ST	Not Required	Not Requi	BANK OF A	480228
OK		Full Service	617864	CANOGA PARK BRANCH	22004 SOLEDAD WAY	CANOGA PARK	CA	91303	LOS ANGE	UNITED ST	Not Required	Not Requi	BANK OF A	480228
OK		Full Service	505765	CANYON COUNTRY BRANCH	19120 SHERMAN ROAD	CANYON COUNT	CA	91351	LOS ANGE	UNITED ST	Not Required	Not Requi	BANK OF A	480228
OK		Full Service	438069	41ST & CAPITOLA BRANCH	4055 CAPITOLA ROAD	CAPITOLA	CA	95010	SANTA CR	UNITED ST	Not Required	Not Requi	BANK OF A	480228
OK		Full Service	682460	CARLSBAD BRANCH #2	645 CARLSBAD VILLAGE DR	CARLSBAD	CA	92008	SAN DIEGG	UNITED ST	Not Required	Not Requi	BANK OF A	480228
OK		Full Service	570268	CARLSBAD EL CAMINO REAL BRANCH	2550 EL CAMINO REAL	CARLSBAD	CA	92008	SAN DIEGG	UNITED ST	Not Required	Not Requi	BANK OF A	480228
OK		Full Service	203267	LA COSTA #2 BRANCH	7700 EL CAMINO REAL	CARLSBAD	CA	92009	SAN DIEGG	UNITED ST	Not Required	Not Requi	BANK OF A	480228
OK		Full Service	4844819	LA COSTA TOWN SQUARE BRANCH	3428 VIA MERCATO	CARLSBAD	CA	92009	SAN DIEGG	UNITED ST	Not Required	Not Requi	BANK OF A	480228
OK		Full Service	3515206	PALOMAR AIRPORT BRANCH	2704 LOKER AVENUE W	CARLSBAD	CA	92010	SAN DIEGG	UNITED ST	Not Required	Not Requi	BANK OF A	480228
OK		Full Service	200565	CARMEL CENTER	3640 RIO ROAD	CARMEL	CA	93923	MONTERE	UNITED ST	Not Required	Not Requi	BANK OF A	480228
OK		Full Service	428266	CARMICHAEL BRANCH	6705 FAIR OAKS BOULEVARD	CARMICHAEL	CA	95608	SACRAME	UNITED ST	Not Required	Not Requi	BANK OF A	480228
OK		Full Service	806761	CARSON BRANCH	180 EAST CARSON STREET	CARSON	CA	90745-2795	LOS ANGE	UNITED ST	Not Required	Not Requi	BANK OF A	480228
OK		Full Service	334161	SOUTH BAY PAVILLION AT CARSON BRANCH	870 EAST DEL AMO BOULEVARD	CARSON	CA	90746-3378	LOS ANGE	UNITED ST	Not Required	Not Requi	BANK OF A	480228
OK		Full Service	3286805	CASTAIC BRANCH	29687 THE OLD ROAD	CASTAIC	CA	91384	LOS ANGE	UNITED ST	Not Required	Not Requi	BANK OF A	480228
OK		Full Service	67160	CASTRO VALLEY BRANCH	3067 CASTRO VALLEY BOULEVARD	CASTRO VALLEY	CA	94546-5509	ALAMEDA	UNITED ST	Not Required	Not Requi	BANK OF A	480228
OK		Full Service	944261	DATE PALM & RAMON BRANCH	69135 RAMON RD., STE A	CATHEDRAL CIT	CA	92234	RIVERSIDE	UNITED ST	Not Required	Not Requi	BANK OF A	480228
OK		Full Service	741563	CERES BRANCH	2617 MITCHELL ROAD	CERES	CA	95307-9407	STANISLA	UNITED ST	Not Required	Not Requi	BANK OF A	480228
OK		Full Service	611666	ARTESIA AND NORWALK BRANCH	12221 ARTESIA BOULEVARD	CERRITOS	CA	90703-8143	LOS ANGE	UNITED ST	Not Required	Not Requi	BANK OF A	480228
OK		Full Service	675967	CERRITOS #2 BRANCH	18641 SOUTH GRIDLEY ROAD	CERRITOS	CA	90703	LOS ANGE	UNITED ST	Not Required	Not Requi	BANK OF A	480228
OK		Full Service	233862	CHATSWORTH BRANCH	21001 DEVONSHIRE STREET	CHATSWORTH	CA	91311	LOS ANGE	UNITED ST	Not Required	Not Requi	BANK OF A	480228
OK		Full Service	467069	CHATSWORTH INDUSTRIAL BRANCH	20699 NORDHOFF STREET	CHATSWORTH	CA	91311	LOS ANGE	UNITED ST	Not Required	Not Requi	BANK OF A	480228
OK		Full Service	489968	CHICO MAIN BRANCH	400 BROADWAY ST	CHICO	CA	95928	BUTTE	UNITED ST	Not Required	Not Requi	BANK OF A	480228
OK		Full Service	69267	NORTH VALLEY PLAZA BRANCH	801 EAST AVENUE	CHICO	CA	95926	BUTTE	UNITED ST	Not Required	Not Requi	BANK OF A	480228
OK		Full Service	68765	CHINO BRANCH	12747 CENTRAL AVENUE	CHINO	CA	91710	SAN BERN	UNITED ST	Not Required	Not Requi	BANK OF A	480228
OK		Full Service	59763	CHINO HILLS BRANCH	4100 CHINO HILLS PKY	CHINO HILLS	CA	91709	SAN BERN	UNITED ST	Not Required	Not Requi	BANK OF A	480228
OK		Full Service	322550	GATEWAY VILLAGE BRANCH	3650 GRAND AVENUE	CHINO HILLS	CA	91709	SAN BERN	UNITED ST	Not Required	Not Requi	BANK OF A	480228
OK		Full Service	430063	CHULA VISTA MAIN BRANCH	295 E STREET	CHULA VISTA	CA	91910-2992	SAN DIEGG	UNITED ST	Not Required	Not Requi	BANK OF A	480228
OK		Full Service	3223462	EASTLAKE VILLAGE BRANCH	2295 OTAY LAKES ROAD	CHULA VISTA	CA	91915-1001	SAN DIEGG	UNITED ST	Not Required	Not Requi	BANK OF A	480228
OK		Full Service	3800135	OTAY RANCH BRANCH	1735 EASTLAKE PARKWAY	CHULA VISTA	CA	91915	SAN DIEGG	UNITED ST	Not Required	Not Requi	BANK OF A	480228
OK		Full Service	5590999	PALOMAR AND BROADWAY BRANCH	648 PALOMAR STREET	CHULA VISTA	CA	91911	SAN DIEGG	UNITED ST	Not Required	Not Requi	BANK OF A	480228
OK		Full Service	70562	THIRD & K BRANCH	801 THIRD AVENUE	CHULA VISTA	CA	91911	SAN DIEGG	UNITED ST	Not Required	Not Requi	BANK OF A	480228
OK		Full Service	568461	SUNRISE CENTER BRANCH	7850 KINGSWOOD DRIVE	CITRUS HEIGHTS	CA	95610	SACRAME	UNITED ST	Not Required	Not Requi	BANK OF A	480228
OK		Full Service	697660	CITY OF INDUSTRY BRANCH	150 NORTH HACIENDA BOULEVARD	CITY OF INDUSTR	CA	91744	LOS ANGE	UNITED ST	Not Required	Not Requi	BANK OF A	480228
OK		Full Service	552367	CLAREMONT BRANCH	339 YALE AVENUE	CLAREMONT	CA	91711	LOS ANGE	UNITED ST	Not Required	Not Requi	BANK OF A	480228
OK		Full Service	429861	CLOVIS BRANCH	855 POLLASKY AVENUE	CLOVIS	CA	93612-1843	FRESNO	UNITED ST	Not Required	Not Requi	BANK OF A	480228
OK		Full Service	3515532	JACKSON SQUARE BRANCH	83017 AVENUE 48	COACHELLA	CA	92236	RIVERSIDE	UNITED ST	Not Required	Not Requi	BANK OF A	480228
OK		Full Service	209867	COLTON BRANCH	395 NORTH LA CADENA DRIVE	COLTON	CA	92324	SAN BERN	UNITED ST	Not Required	Not Requi	BANK OF A	480228
OK		Full Service	369761	EAST COMPTON BRANCH	518 SOUTH LONG BEACH BOULEVARD	COMPTON	CA	90221	LOS ANGE	UNITED ST	Not Required	Not Requi	BANK OF A	480228
OK		Full Service	3718940	GATEWAY TOWNE CENTER BRANCH	242 TOWNE CENTER DRIVE	COMPTON	CA	90220	LOS ANGE	UNITED ST	Not Required	Not Requi	BANK OF A	480228
OK		Full Service	554464	CLAYTON BRANCH	5454 YGNACIO VALLEY ROAD	CONCORD	CA	94521	CONTRA C	UNITED ST	Not Required	Not Requi	BANK OF A	480228
OK		Full Service	72669	CONCORD MAIN BRANCH	1935 MOUNT DIABLO ST	CONCORD	CA	94520-2485	CONTRA C	UNITED ST	Not Required	Not Requi	BANK OF A	480228
OK		Full Service	559861	SUN VALLEY CENTER BRANCH	1053 SUNVALLEY BLVD	CONCORD	CA	94520	CONTRA C	UNITED ST	Not Required	Not Requi	BANK OF A	480228
OK		Full Service	1007266	CORONA #2 BRANCH	204 EAST 6TH STREET	CORONA	CA	92879	RIVERSIDE	UNITED ST	Not Required	Not Requi	BANK OF A	480228
OK		Full Service	3151958	CORONA PLAZA BRANCH	1312 EAST ONTARIO AVE, SUITE 101	CORONA	CA	92881	RIVERSIDE	UNITED ST	Not Required	Not Requi	BANK OF A	480228
OK		Full Service	3366873	HIDDEN VALLEY BRANCH	570 HIDDEN VALLEY PARKWAY	CORONA	CA	92879	RIVERSIDE	UNITED ST	Not Required	Not Requi	BANK OF A	480228
OK		Full Service	3574874	CORONA DEL MAR BRANCH	3300 EAST COAST HIGHWAY	CORONA DEL MAR	CA	92625	ORANGE	UNITED ST	Not Required	Not Requi	BANK OF A	480228
OK		Full Service	616661	CORONADO BRANCH	1199 ORANGE AVENUE	CORONADO	CA	92118-3406	SAN DIEGG	UNITED ST	Not Required	Not Requi	BANK OF A	480228
OK		Full Service	493862	CORTE MADERA BRANCH	663 TAMALPAIS DRIVE	CORTE MADERA	CA	94925	MARIN	UNITED ST	Not Required	Not Requi	BANK OF A	480228
OK		Full Service	211664	COSTA MESA BRANCH	548 WEST 19TH STREET	COSTA MESA	CA	92627	ORANGE	UNITED ST	Not Required	Not Requi	BANK OF A	480228
OK		Full Service	494364	HARBOR-ADAMS BRANCH	2701 HARBOR BOULEVARD STE C2	COSTA MESA	CA	92626	ORANGE	UNITED ST	Not Required	Not Requi	BANK OF A	480228
OK		Full Service	372060	CULVER CENTER BRANCH	3809 CULVER CENTER	CULVER CITY	CA	90232	LOS ANGE	UNITED ST	Not Required	Not Requi	BANK OF A	480228
OK		Full Service	214263	SEPULVEDA JEFFERSON BRANCH	5541 SEPULVEDA BOULEVARD	CULVER CITY	CA	90230	LOS ANGE	UNITED ST	Not Required	Not Requi	BANK OF A	480228
OK		Full Service	5211397	APPLE PARK BRANCH	1 APPLE PARK WAY	CUPERTINO	CA	95014	SANTA CL	UNITED ST	Not Required	Not Requi	BANK OF A	480228
OK		Full Service	78960	CUPERTINO BRANCH	20563 STEVENS CREEK BOULEVARD	CUPERTINO	CA	95014-2526	SANTA CL	UNITED ST	Not Required	Not Requi	BANK OF A	480228
OK		Full Service	5475676	HOMESTEAD BRANCH	21020 HOMESTEAD RD	CUPERTINO	CA	95014	SANTA CL	UNITED ST	Not Required	Not Requi	BANK OF A	480228
OK		Full Service	1476947	VALLCO PARK BRANCH	19376 STEVENS CREEK BOULEVARD	CUPERTINO	CA	95014	SANTA CL	UNITED ST	Not Required	Not Requi	BANK OF A	480228
OK		Full Service	603568	CYPRESS BRANCH	9801 WALKER STREET	CYPRESS	CA	90630-3826	ORANGE	UNITED ST	Not Required	Not Requi	BANK OF A	480228
OK		Full Service	492267	DALY CITY COLMA BRANCH	7395 MISSION STREET	DALY CITY	CA	94014	SAN MATE	UNITED ST	Not Required	Not Requi	BANK OF A	480228
OK		Full Service	92667	SERRAMONTE PLAZA BRANCH	391 GELLERT BOULEVARD	DALY CITY	CA	94015	SAN MATE	UNITED ST	Not Required	Not Requi	BANK OF A	480228
OK		Full Service	213761	WESTLAKE BRANCH	33 SOUTHGATE AVENUE	DALY CITY	CA	94015	SAN MATE	UNITED ST	Not Required	Not Requi	BANK OF A	480228
OK		Full Service	1004667	DANA POINT BRANCH #2	24801 DEL PRADO AVENUE	DANA POINT	CA	92629	ORANGE	UNITED ST	Not Required	Not Requi	BANK OF A	480228
OK		Full Service	3449806	OCEAN RANCH BRANCH	32595 GOLDEN LANTERN STREET	DANA POINT	CA	92629	ORANGE	UNITED ST	Not Required	Not Requi	BANK OF A	480228
OK		Full Service	1217364	BLACKHAWK #2 BRANCH	4195 BLACKHAWK PLAZA CIRCLE	DANVILLE	CA	94506	CONTRA C	UNITED ST	Not Required	Not Requi	BANK OF A	480228
OK		Full Service	495969	DANVILLE BRANCH	620 SAN RAMON VALLEY BOULEVARD	DANVILLE	CA	94526	CONTRA C	UNITED ST	Not Required	Not Requi	BANK OF A	480228
OK		Full Service	557063	DAVIS BRANCH	325 E STREET	DAVIS	CA	95616	YOLO	UNITED ST	Not Required	Not Requi	BANK OF A	480228
OK		Full Service	4878458	DAVIS MACE BRANCH	4551 2ND ST SUITE 120	DAVIS	CA	95618	YOLO	UNITED ST	Not Required	Not Requi	BANK OF A	480228
OK		Full Service	556561	DELANO BRANCH	1211 MAIN STREET	DELANO	CA	93215	KERN	UNITED ST	Not Required	Not Requi	BANK OF A	480228
OK		Full Service	3574810	DESERT HOT SPRINGS BRANCH	13210 PALM DRIVE	DESERT HOT SPR	CA	92240	RIVERSIDE	UNITED ST	Not Required	Not Requi	BANK OF A	480228
OK		Full Service	165664	GRAND & DIAMOND BAR OFFICE	1196 SOUTH DIAMOND BAR BOULEVARD	DIAMOND BAR	CA	91765	LOS ANGE	UNITED ST	Not Required	Not Requi	BANK OF A	480228
OK		Full Service	81269	DINUBA BRANCH	240 EAST TULARE STREET	DINUBA	CA	93618-2385	TULARE	UNITED ST	Not Required	Not Requi	BANK OF A	480228
OK		Full Service	374167	DOWNEY MAIN BRANCH	11021 LA REINA AVENUE	DOWNEY	CA	90241	LOS ANGE	UNITED ST	Not Required	Not Requi	BANK OF A	480228
OK		Full Service	619260	FIRESTONE WOODRUFF BRANCH	9330 FIRESTONE BLVD	DOWNEY	CA	90241	LOS ANGE	UNITED ST	Not Required	Not Requi	BANK OF A	480228
OK		Full Service	496461	IMPERIAL PARAMOUNT BRANCH	7878 IMPERIAL HIGHWAY	DOWNEY	CA	90242	LOS ANGE	UNITED ST	Not Required	Not Requi	BANK OF A	480228
OK		Full Service	436364	PARAMOUNT FLORENCE BRANCH	10010 PARAMOUNT BOULEVARD	DOWNEY	CA	90240	LOS ANGE	UNITED ST	Not Required	Not Requi	BANK OF A	480228
OK		Full Service	82864	DUARTE BRANCH	1440 EAST HUNTINGTON DRIVE	DUARTE	CA	91010-2530	LOS ANGE	UNITED ST	Not Required	Not Requi	BANK OF A	480228
OK		Full Service	671268	DUBLIN FINANCIAL CENTER BRANCH	7496 DUBLIN BOULEVARD	DUBLIN	CA	94568-2416	ALAMEDA	UNITED ST	Not Required	Not Requi	BANK OF A	480228
OK		Full Service	3308369	TASSAJARA BRANCH	4250 DUBLIN BLVD	DUBLIN	CA	94568-3172	ALAMEDA	UNITED ST	Not Required	Not Requi	BANK OF A	480228
OK		Full Service	4934840	WEST EASTVALE BRANCH	14284 SCHLEISMAN RD	EASTVALE	CA	92880-4020	RIVERSIDE	UNITED ST	Not Required	Not Requi	BANK OF A	480228
OK		Full Service	3574744	EL CAJON MAIN BRANCH	512 FLETCHER PARKWAY	EL CAJON	CA	92020	SAN DIEGG	UNITED ST	Not Required	Not Requi	BANK OF A	480228
OK		Full Service	2804109	RANCHO SAN DIEGO BRANCH	2930 JAMACHA ROAD	EL CAJON	CA	92019	SAN DIEGG	UNITED ST	Not Required	Not Requi	BANK OF A	480228

OK		Full Service	519061	SECOND & PEACH BRANCH	845 NORTH SECOND STREET	EL CAJON	CA	92021-5889	SAN DIEGO	UNITED ST	Not Required	Not Requi	BANK OF A	480228
OK		Full Service	559160	EL CENTRO BRANCH	1414 W MAIN ST	EL CENTRO	CA	92243	IMPERIAL	UNITED ST	Not Required	Not Requi	BANK OF A	480228
OK		Full Service	621067	EL CERRITO BRANCH	10422 SAN PABLO AVENUE	EL CERRITO	CA	94530	CONTRA C	UNITED ST	Not Required	Not Requi	BANK OF A	480228
OK		Full Service	3180305	EL DORADO HILLS BRANCH	3901 PARK DR	EL DORADO HILL	CA	95762	EL DORAD	UNITED ST	Not Required	Not Requi	BANK OF A	480228
OK		Full Service	691060	EL MONTE BRANCH #2	11138 MAIN ST	EL MONTE	CA	91731	LOS ANGE	UNITED ST	Not Required	Not Requi	BANK OF A	480228
OK		Full Service	498568	MIDWAY CENTER BRANCH	10426 LOWER AZUSA ROAD	EL MONTE	CA	91731	LOS ANGE	UNITED ST	Not Required	Not Requi	BANK OF A	480228
OK		Full Service	560465	EL SEGUNDO BRANCH	835 N PACIFIC COAST HWY	EL SEGUNDO	CA	90245	LOS ANGE	UNITED ST	Not Required	Not Requi	BANK OF A	480228
OK		Full Service	5511211	PWM EL SEGUNDO BRANCH	2321 ROSECRANS AVENUE	EL SEGUNDO	CA	90245	LOS ANGE	UNITED ST	Not Required	Not Requi	BANK OF A	480228
OK		Full Service	376264	ELK GROVE BRANCH	8959 ELK GROVE BOULEVARD	ELK GROVE	CA	95624	SACRAMEN	UNITED ST	Not Required	Not Requi	BANK OF A	480228
OK		Full Service	2213961	LAGUNA CREEK BRANCH	5001 LAGUNA BLVD	ELK GROVE	CA	95758	SACRAMEN	UNITED ST	Not Required	Not Requi	BANK OF A	480228
OK		Full Service	3394764	LAGUNA RESERVE OFFICE	10046 BRUCEVILLE ROAD	ELK GROVE	CA	95757	SACRAMEN	UNITED ST	Not Required	Not Requi	BANK OF A	480228
OK		Full Service	217965	EMERYVILLE BRANCH	4120 SAN PABLO AVENUE	EMERYVILLE	CA	94608	ALAMEDA	UNITED ST	Not Required	Not Requi	BANK OF A	480228
OK		Full Service	50863	RANCHO ENCINITAS BRANCH	1340 ENCINITAS BOULEVARD	ENCINITAS	CA	92024-2889	SAN DIEGO	UNITED ST	Not Required	Not Requi	BANK OF A	480228
OK		Full Service	944168	ENCINO BRANCH	16640 VENTURA BOULEVARD	ENCINO	CA	91436	LOS ANGE	UNITED ST	Not Required	Not Requi	BANK OF A	480228
OK		Full Service	143167	EAST ESCONDIDO BRANCH	1350 EAST VALLEY PARKWAY	ESCONDIDO	CA	92027-2300	SAN DIEGO	UNITED ST	Not Required	Not Requi	BANK OF A	480228
OK		Full Service	437969	ESCONDIDO BRANCH	220 SOUTH ESCONDIDO BOULEVARD	ESCONDIDO	CA	92025	SAN DIEGO	UNITED ST	Not Required	Not Requi	BANK OF A	480228
OK		Full Service	2354631	WEST MISSION BRANCH	640 WEST MISSION AVENUE	ESCONDIDO	CA	92025	SAN DIEGO	UNITED ST	Not Required	Not Requi	BANK OF A	480228
OK		Full Service	3575095	EXETER BRANCH	100 EAST PINE STREET	EXETER	CA	93221	TULARE	UNITED ST	Not Required	Not Requi	BANK OF A	480228
OK		Full Service	378361	FAIRFAX BRANCH	89 BROADWAY BLVD	FAIRFAX	CA	94930	MARIN	UNITED ST	Not Required	Not Requi	BANK OF A	480228
OK		Full Service	3372016	FAIRFIELD/GREEN VALLEY BRANCH	5117 BUSINESS CENTER DR	FAIRFIELD	CA	94534	SOLANO	UNITED ST	Not Required	Not Requi	BANK OF A	480228
OK		Full Service	2457260	NORTH FAIRFIELD BRANCH	2400 NORTH TEXAS STREET	FAIRFIELD	CA	94533	SOLANO	UNITED ST	Not Required	Not Requi	BANK OF A	480228
OK		Full Service	55569	FALLBROOK BRANCH	1125 S MAIN ST	FALLBROOK	CA	92028-3326	SAN DIEGO	UNITED ST	Not Required	Not Requi	BANK OF A	480228
OK		Full Service	220264	FOLSOM BRANCH	403 EAST BIDWELL STREET	FOLSOM	CA	95630	SACRAMEN	UNITED ST	Not Required	Not Requi	BANK OF A	480228
OK		Full Service	4585514	PALLADIO BRANCH	200 PALLADIO PARKWAY, SUITE 2201	FOLSOM	CA	95630	SACRAMEN	UNITED ST	Not Required	Not Requi	BANK OF A	480228
OK		Full Service	2519999	FOOTHILL CITRUS BRANCH	8023 CITRUS AVENUE	FONTANA	CA	92336	SAN BERN	UNITED ST	Not Required	Not Requi	BANK OF A	480228
OK		Full Service	3224263	NORTH FONTANA BRANCH	15092 SUMMIT AVENUE	FONTANA	CA	92336	SAN BERN	UNITED ST	Not Required	Not Requi	BANK OF A	480228
OK		Full Service	3989713	SOUTH FONTANA BRANCH	11159 SIERRA AVENUE	FONTANA	CA	92337	SAN BERN	UNITED ST	Not Required	Not Requi	BANK OF A	480228
OK		Full Service	310660	VALLEY AND SIERRA BRANCH	10048 SIERRA AVENUE	FONTANA	CA	92335-6723	SAN BERN	UNITED ST	Not Required	Not Requi	BANK OF A	480228
OK		Full Service	3297959	FOOTHILL RANCH BRANCH	26660 PORTOLA PARKWAY	FOOTHILL RANCH	CA	92610-1755	ORANGE	UNITED ST	Not Required	Not Requi	BANK OF A	480228
OK		Full Service	1461701	FOSTER CITY BRANCH	909 E HILLSDALE BLVD	FOSTER CITY	CA	94404	SAN MATE	UNITED ST	Not Required	Not Requi	BANK OF A	480228
OK		Full Service	564669	FOUNTAIN VALLEY BRANCH	17430 BROOKHURST STREET	FOUNTAIN VALL	CA	92708	ORANGE	UNITED ST	Not Required	Not Requi	BANK OF A	480228
OK		Full Service	506267	HARBOR EDINGER BRANCH	16192 HARBOR BOULEVARD	FOUNTAIN VALL	CA	92708-1306	ORANGE	UNITED ST	Not Required	Not Requi	BANK OF A	480228
OK		Full Service	562160	FREMONT BEACON BRANCH	39300 FREMONT BOULEVARD	FREMONT	CA	94538	ALAMEDA	UNITED ST	Not Required	Not Requi	BANK OF A	480228
OK		Full Service	502465	FREMONT GRIMMER BRANCH	40714 GRIMMER BLVD	FREMONT	CA	94538	ALAMEDA	UNITED ST	Not Required	Not Requi	BANK OF A	480228
OK		Full Service	24462	MISSION SAN JOSE BRANCH	43591 MISSION BOULEVARD	FREMONT	CA	94539	ALAMEDA	UNITED ST	Not Required	Not Requi	BANK OF A	480228
OK		Full Service	3461385	WARM SPRINGS BRANCH	46786 MISSION BOULEVARD	FREMONT	CA	94539	ALAMEDA	UNITED ST	Not Required	Not Requi	BANK OF A	480228
OK		Full Service	487861	CALWA BRANCH	2611 SOUTH CEDAR AVENUE	FRESNO	CA	93725	FRESNO	UNITED ST	Not Required	Not Requi	BANK OF A	480228
OK		Full Service	947963	CEDAR AND SHIELDS BRANCH	3435 NORTH CEDAR AVENUE	FRESNO	CA	93726-6002	FRESNO	UNITED ST	Not Required	Not Requi	BANK OF A	480228
OK		Full Service	95668	EAST FRESNO BRANCH	4445 EAST TULARE STREET	FRESNO	CA	93702-3094	FRESNO	UNITED ST	Not Required	Not Requi	BANK OF A	480228
OK		Full Service	563765	FASHION FAIR BRANCH	590 EAST SHAW AVENUE	FRESNO	CA	93710	FRESNO	UNITED ST	Not Required	Not Requi	BANK OF A	480228
OK		Full Service	382265	FIG GARDEN FINANCIAL CENTER BRANCH	5292 NORTH PALM AVENUE	FRESNO	CA	93704	FRESNO	UNITED ST	Not Required	Not Requi	BANK OF A	480228
OK		Full Service	2647904	FRESNO CITY CENTER BR	2513 FRESNO STREET	FRESNO	CA	93721	FRESNO	UNITED ST	Not Required	Not Requi	BANK OF A	480228
OK		Full Service	123767	RIVER PARK BANKING CENTER RANCH	7837 N BLACKSTONE AVENUE	FRESNO	CA	93720	FRESNO	UNITED ST	Not Required	Not Requi	BANK OF A	480228
OK		Full Service	477965	SHAW WESTGATE BRANCH	3411 WEST SHAW AVENUE	FRESNO	CA	93711	FRESNO	UNITED ST	Not Required	Not Requi	BANK OF A	480228
OK		Full Service	442365	SHIELDS WEST BRANCH	1111 WEST SHIELDS AVENUE	FRESNO	CA	93705	FRESNO	UNITED ST	Not Required	Not Requi	BANK OF A	480228
OK		Full Service	508364	SUNNYSIDE BRANCH	5708 EAST KINGS CANYON ROAD	FRESNO	CA	93727	FRESNO	UNITED ST	Not Required	Not Requi	BANK OF A	480228
OK		Full Service	2260264	WOODWARD PLAZA BRANCH	8971 NORTH CEDAR AVENUE	FRESNO	CA	93720	FRESNO	UNITED ST	Not Required	Not Requi	BANK OF A	480228
OK		Full Service	948465	EAST FULLERTON BRANCH	2516 EAST CHAPMAN AVENUE	FULLERTON	CA	92831-3666	ORANGE	UNITED ST	Not Required	Not Requi	BANK OF A	480228
OK		Full Service	504562	FULLERTON MAIN BRANCH	401 NORTH HARBOR BOULEVARD	FULLERTON	CA	92832	ORANGE	UNITED ST	Not Required	Not Requi	BANK OF A	480228
OK		Full Service	4118369	FULLERTON METROCENTER BRANCH	1401 S. HARBOR BOULEVARD	FULLERTON	CA	92832	ORANGE	UNITED ST	Not Required	Not Requi	BANK OF A	480228
OK		Full Service	694762	BROOKHURST & WESTMINSTER BRANCH	13952 BROOKHURST STREET	GARDEN GROVE	CA	92843-3122	ORANGE	UNITED ST	Not Required	Not Requi	BANK OF A	480228
OK		Full Service	100067	GARDEN GROVE MAIN BRANCH	9591 CHAPMAN AVENUE	GARDEN GROVE	CA	92841	ORANGE	UNITED ST	Not Required	Not Requi	BANK OF A	480228
OK		Full Service	2605427	HARBOR FLAGSTONE BRANCH	13242 HARBOR BOULEVARD	GARDEN GROVE	CA	92843-1737	ORANGE	UNITED ST	Not Required	Not Requi	BANK OF A	480228
OK		Full Service	383860	LAMPSON VALLEY VIEW BRANCH	12421 VALLEY VIEW STREET	GARDEN GROVE	CA	92845	ORANGE	UNITED ST	Not Required	Not Requi	BANK OF A	480228
OK		Full Service	645362	WEST GARDEN GROVE INDUSTRIAL BRANCH	11460 KNOTT STREET	GARDEN GROVE	CA	92841	ORANGE	UNITED ST	Not Required	Not Requi	BANK OF A	480228
OK		Full Service	99862	GARDENA MAIN BRANCH	1450 WEST REDONDO BEACH BOULEVARD	GARDENA	CA	90247-3399	LOS ANGE	UNITED ST	Not Required	Not Requi	BANK OF A	480228
OK		Full Service	44862	MAIN & ROSECRANS BRANCH	118 WEST ROSECRANS AVENUE	GARDENA	CA	90248-1830	LOS ANGE	UNITED ST	Not Required	Not Requi	BANK OF A	480228
OK		Full Service	567268	GILROY BRANCH	7825 MONTEREY STREET	GILROY	CA	95020	SANTA CL	UNITED ST	Not Required	Not Requi	BANK OF A	480228
OK		Full Service	3297940	SOUTH GILROY BRANCH	7111 CAMINO ARROYO	GILROY	CA	95020-7308	SANTA CL	UNITED ST	Not Required	Not Requi	BANK OF A	480228
OK		Full Service	384362	GATEWAY BRANCH	3812 SAN FERNANDO ROAD	GLENDALE	CA	91204-2720	LOS ANGE	UNITED ST	Not Required	Not Requi	BANK OF A	480228
OK		Full Service	629465	GLENDALE MAIN BRANCH	345 NORTH BRAND BOULEVARD	GLENDALE	CA	91203-2368	LOS ANGE	UNITED ST	Not Required	Not Requi	BANK OF A	480228
OK		Full Service	506669	WEST GLENDALE BRANCH	6400 SAN FERNANDO ROAD	GLENDALE	CA	91201-2107	LOS ANGE	UNITED ST	Not Required	Not Requi	BANK OF A	480228
OK		Full Service	1011160	WILSON AND GLENDALE BRANCH	203 NORTH GLENDALE AVENUE	GLENDALE	CA	91206-4455	LOS ANGE	UNITED ST	Not Required	Not Requi	BANK OF A	480228
OK		Full Service	3574708	CHARTER OAK BRANCH	843 EAST ARROW HIGHWAY	GLENDDORA	CA	91740	LOS ANGE	UNITED ST	Not Required	Not Requi	BANK OF A	480228
OK		Full Service	3574717	GLENDDORA BRANCH	115 WEST FOOTHILL BOULEVARD	GLENDDORA	CA	91741	LOS ANGE	UNITED ST	Not Required	Not Requi	BANK OF A	480228
OK		Full Service	766061	GOLETA BRANCH #2	5892 CALLE REAL	GOLETA	CA	93117-2393	SANTA BA	UNITED ST	Not Required	Not Requi	BANK OF A	480228
OK		Full Service	760760	GRANADA HILLS BRANCH	16944 SAN FERNANDO MISSION BOULEVARD	GRANADA HILLS	CA	91344	LOS ANGE	UNITED ST	Not Required	Not Requi	BANK OF A	480228
OK		Full Service	884161	GRAND TERRACE BRANCH	22377 BARTON ROAD	GRAND TERRACE	CA	92313-5000	SAN BERN	UNITED ST	Not Required	Not Requi	BANK OF A	480228
OK		Full Service	176268	GLENBROOK BRANCH	804 SUTTON WAY	GRASS VALLEY	CA	95945	NEVADA	UNITED ST	Not Required	Not Requi	BANK OF A	480228
OK		Full Service	630760	GRASS VALLEY BRANCH	134 SOUTH CHURCH STREET	GRASS VALLEY	CA	95945-6492	NEVADA	UNITED ST	Not Required	Not Requi	BANK OF A	480228
OK		Full Service	3574762	GREENBRAE BRANCH	50 BON AIR CTR, SUITE 100	GREENBRAE	CA	94904	MARIN	UNITED ST	Not Required	Not Requi	BANK OF A	480228
OK		Full Service	357160	HACIENDA HEIGHTS BRANCH	2101 SOUTH HACIENDA BOULEVARD	HACIENDA HEIG	CA	91745-4288	LOS ANGE	UNITED ST	Not Required	Not Requi	BANK OF A	480228
OK		Full Service	202662	PUENTE HILLS BRANCH	1605 SOUTH AZUSA AVENUE	HACIENDA HEIG	CA	91745	LOS ANGE	UNITED ST	Not Required	Not Requi	BANK OF A	480228
OK		Full Service	447061	HALF MOON BAY BRANCH	620 MAIN STREET	HALF MOON BA	CA	94019	SAN MATE	UNITED ST	Not Required	Not Requi	BANK OF A	480228
OK		Full Service	631262	HANFORD BRANCH	180 NORTH REDINGTON STREET	HANFORD	CA	93230-4548	KINGS	UNITED ST	Not Required	Not Requi	BANK OF A	480228
OK		Full Service	281564	HARBOR CITY BRANCH	23800 VERMONT AVE	HARBOR CITY	CA	90710	LOS ANGE	UNITED ST	Not Required	Not Requi	BANK OF A	480228
OK		Full Service	508766	HAWTHORNE BRANCH	12547 HAWTHORNE BLVD	HAWTHORNE	CA	90250	LOS ANGE	UNITED ST	Not Required	Not Requi	BANK OF A	480228
OK		Full Service	571162	HAYWARD BRANCH	1253 A ST	HAYWARD	CA	94541	ALAMEDA	UNITED ST	Not Required	Not Requi	BANK OF A	480228
OK		Full Service	385967	HESPERIAN LA PLAYA BRANCH	24700 HESPERIAN BOULEVARD	HAYWARD	CA	94545	ALAMEDA	UNITED ST	Not Required	Not Requi	BANK OF A	480228
OK		Full Service	386469	MISSION SORENSON BRANCH	26801 MISSION BOULEVARD	HAYWARD	CA	94544	ALAMEDA	UNITED ST	Not Required	Not Requi	BANK OF A	480228

OK		Full Service	227067	HEALDSBURG BRANCH	502 HEALDSBURG AVENUE	HEALDSBURG	CA	95448	SONOMA	UNITED ST	Not Required	Not Requi	BANK OF A	480228
OK		Full Service	102865	HEMET BRANCH	1687 EAST FLORIDA AVENUE	HEMET	CA	92544-8648	RIVERSIDE	UNITED ST	Not Required	Not Requi	BANK OF A	480228
OK		Full Service	1016969	WEST HEMET BRANCH	2498 W. FLORIDA AVENUE	HEMET	CA	92545-3682	RIVERSIDE	UNITED ST	Not Required	Not Requi	BANK OF A	480228
OK		Full Service	494663	HERCULES FINANCIAL CENTER BRANCH	1611 SYCAMORE AVENUE	HERCULES	CA	94547	CONTRA C	UNITED ST	Not Required	Not Requi	BANK OF A	480228
OK		Full Service	693466	HERMOSA BEACH BRANCH	90 PIER AVENUE	HERMOSA BEAC	CA	90254-3792	LOS ANGE	UNITED ST	Not Required	Not Requi	BANK OF A	480228
OK		Full Service	758262	HESPERIA BRANCH	17291 MAIN STREET	HESPERIA	CA	92345-6190	SAN BERN	UNITED ST	Not Required	Not Requi	BANK OF A	480228
OK		Full Service	880266	HOLLISTER BRANCH	320 SAN BENITO STREET	HOLLISTER	CA	95023-3948	SAN BENIT	UNITED ST	Not Required	Not Requi	BANK OF A	480228
OK		Full Service	309365	BELLA TERRA BRANCH	7731 EDINGER AVENUE	HUNTINGTON B	CA	92647	ORANGE	UNITED ST	Not Required	Not Requi	BANK OF A	480228
OK		Full Service	3575068	BROOKHURST ADAMS BRANCH	20061 BROOKHURST STREET	HUNTINGTON B	CA	92646	ORANGE	UNITED ST	Not Required	Not Requi	BANK OF A	480228
OK		Full Service	1012765	HUNTINGTON HARBOUR BRANCH #2	16811 ALGONQUIN STREET	HUNTINGTON B	CA	92649-3898	ORANGE	UNITED ST	Not Required	Not Requi	BANK OF A	480228
OK		Full Service	882363	MAIN & ELLIS BRANCH	18691 MAIN STREET	HUNTINGTON B	CA	92648	ORANGE	UNITED ST	Not Required	Not Requi	BANK OF A	480228
OK		Full Service	3238073	SEACLIFF VILLAGE BRANCH	19300 GOLDENWEST ST	HUNTINGTON B	CA	92648	ORANGE	UNITED ST	Not Required	Not Requi	BANK OF A	480228
OK		Full Service	695563	SPRINGDALE EDINGER BRANCH	5812 EDINGER AVENUE	HUNTINGTON B	CA	92649	ORANGE	UNITED ST	Not Required	Not Requi	BANK OF A	480228
OK		Full Service	3816332	LA ALAMEDA BRANCH	2100 EAST FLORENCE AVENUE	HUNTINGTON P	CA	90255	LOS ANGE	UNITED ST	Not Required	Not Requi	BANK OF A	480228
OK		Full Service	942463	SLAUSON PACIFIC BRANCH	5931 PACIFIC BOULEVARD	HUNTINGTON P	CA	90255-2928	LOS ANGE	UNITED ST	Not Required	Not Requi	BANK OF A	480228
OK		Limited Service	4932293	PWM INDIAN WELLS BRANCH	74774 US HIGHWAY 111	INDIAN WELLS	CA	92210-7116	RIVERSIDE	UNITED ST	Not Required	Not Requi	BANK OF A	480228
OK		Full Service	526667	INDIO ANNEX BRANCH	81800 US HIGHWAY 111	INDIO	CA	92201	RIVERSIDE	UNITED ST	Not Required	Not Requi	BANK OF A	480228
OK		Full Service	767666	CRENSHAW & IMPERIAL BRANCH	11525 CRENSHAW BOULEVARD	INGLEWOOD	CA	90303-2822	LOS ANGE	UNITED ST	Not Required	Not Requi	BANK OF A	480228
OK		Full Service	945062	INGLEWOOD MAIN BRANCH	330 EAST MANCHESTER BOULEVARD	INGLEWOOD	CA	90301-1895	LOS ANGE	UNITED ST	Not Required	Not Requi	BANK OF A	480228
OK		Full Service	2465229	ALTON PARKWAY BRANCH	3881 ALTON PARKWAY, SUITE B	IRVINE	CA	92606	ORANGE	UNITED ST	Not Required	Not Requi	BANK OF A	480228
OK		Full Service	557867	HERITAGE PLAZA BRANCH	14222 CULVER DRIVE	IRVINE	CA	92604	ORANGE	UNITED ST	Not Required	Not Requi	BANK OF A	480228
OK		Full Service	190460	IRVINE INDUSTRIAL CENTER BRANCH	18622 MACARTHUR BOULEVARD	IRVINE	CA	92612	ORANGE	UNITED ST	Not Required	Not Requi	BANK OF A	480228
OK		Full Service	3213472	IRVINE SPECTRUM BRANCH	67 TECHNOLOGY DR	IRVINE	CA	92618	ORANGE	UNITED ST	Not Required	Not Requi	BANK OF A	480228
OK		Full Service	3195028	MARKET PLACE BRANCH	13244 JAMBOREE ROAD	IRVINE	CA	92602	ORANGE	UNITED ST	Not Required	Not Requi	BANK OF A	480228
OK		Full Service	3869404	QUAIL HILL BRANCH	6519 QUAIL HILL PARKWAY	IRVINE	CA	92603	ORANGE	UNITED ST	Not Required	Not Requi	BANK OF A	480228
OK		Full Service	218065	WOODBIDGE BRANCH	4500 BARRANCA PARKWAY	IRVINE	CA	92604	ORANGE	UNITED ST	Not Required	Not Requi	BANK OF A	480228
OK		Full Service	3606711	WOODBURY BRANCH	6356 IRVINE BOULEVARD	IRVINE	CA	92620	ORANGE	UNITED ST	Not Required	Not Requi	BANK OF A	480228
OK		Full Service	887069	JACKSON BRANCH	30 BROADWAY	JACKSON	CA	95642-2388	AMADOR	UNITED ST	Not Required	Not Requi	BANK OF A	480228
OK		Full Service	886567	KERMAN BRANCH	702 SOUTH MADERA AVENUE	KERMAN	CA	93630-1792	FRESNO	UNITED ST	Not Required	Not Requi	BANK OF A	480228
OK		Full Service	2552660	LA CANADA FLINTRIDGE BRANCH	537 FOOHILL BLVD	LA CANADA FLIN	CA	91011	LOS ANGE	UNITED ST	Not Required	Not Requi	BANK OF A	480228
OK		Full Service	888664	LA CRESCENTA BRANCH	3141 FOOHILL BOULEVARD	LA CRESCENTA	CA	91214	LOS ANGE	UNITED ST	Not Required	Not Requi	BANK OF A	480228
OK		Full Service	701567	LA HABRA BRANCH	200 EAST LA HABRA BOULEVARD	LA HABRA	CA	90631	ORANGE	UNITED ST	Not Required	Not Requi	BANK OF A	480228
OK		Full Service	2811536	LA JOLLA MAIN OFFICE	7680 GIRARD AVENUE	LA JOLLA	CA	92037-4484	SAN DIEGO	UNITED ST	Not Required	Not Requi	BANK OF A	480228
OK		Full Service	574565	LA JOLLA VILLAGE SQUARE BRANCH	8813 VILLA LA JOLLA DRIVE	LA JOLLA	CA	92037	SAN DIEGO	UNITED ST	Not Required	Not Requi	BANK OF A	480228
OK		Full Service	706263	LA MESA MAIN BRANCH	5500 GROSSMONT CENTER DRIVE STE 40	LA MESA	CA	91942	SAN DIEGO	UNITED ST	Not Required	Not Requi	BANK OF A	480228
OK		Full Service	705761	LA MIRADA IMPERIAL BRANCH	12231 LA MIRADA BOULEVARD	LA MIRADA	CA	90638-4782	LOS ANGE	UNITED ST	Not Required	Not Requi	BANK OF A	480228
OK		Full Service	498166	LA PALMA BRANCH	5531 LA PALMA AVENUE	LA PALMA	CA	90623	ORANGE	UNITED ST	Not Required	Not Requi	BANK OF A	480228
OK		Full Service	3217292	POINT HAPPY BRANCH	78400 HIGHWAY 111	LA QUINTA	CA	92253	RIVERSIDE	UNITED ST	Not Required	Not Requi	BANK OF A	480228
OK		Full Service	516462	LA VERNE BRANCH	1399 FOOHILL BOULEVARD	LA VERNE	CA	91750	LOS ANGE	UNITED ST	Not Required	Not Requi	BANK OF A	480228
OK		Full Service	3195466	LADERA RANCH BRANCH	27752 ANTONIO PKWY	LADERA RANCH	CA	92694	ORANGE	UNITED ST	Not Required	Not Requi	BANK OF A	480228
OK		Full Service	702069	LAFAYETTE BRANCH	3530 MT. DIABLO BOULEVARD	LAFAYETTE	CA	94549-3892	CONTRA C	UNITED ST	Not Required	Not Requi	BANK OF A	480228
OK		Full Service	765868	LAGUNA BEACH BRANCH	299 OCEAN AVENUE	LAGUNA BEACH	CA	92651-2106	ORANGE	UNITED ST	Not Required	Not Requi	BANK OF A	480228
OK		Full Service	3575077	MOULTON PLAZA BRANCH	23711 MOULTON PARKWAY	LAGUNA HILLS	CA	92653	ORANGE	UNITED ST	Not Required	Not Requi	BANK OF A	480228
OK		Full Service	101260	LAGUNA NIGUEL BRANCH	30162 CROWN VALLEY PARKWAY	LAGUNA NIGUEL	CA	92677-2042	ORANGE	UNITED ST	Not Required	Not Requi	BANK OF A	480228
OK		Full Service	362669	LAGUNA HILLS BRANCH #2	24211 PASEO DE VALENCIA	LAGUNA WOOD	CA	92637	ORANGE	UNITED ST	Not Required	Not Requi	BANK OF A	480228
OK		Full Service	3574847	LAKE ARROWHEAD BRANCH	28200 HIGHWAY 189	LAKE ARROWHE	CA	92352	SAN BERN	UNITED ST	Not Required	Not Requi	BANK OF A	480228
OK		Full Service	3452495	CANYON HILLS BRANCH	29987 CANYON HILLS ROAD	LAKE ELSINORE	CA	92532	RIVERSIDE	UNITED ST	Not Required	Not Requi	BANK OF A	480228
OK		Full Service	460369	LAKE ELSINORE BRANCH	2495 EAST LAKESHORE DRIVE	LAKE ELSINORE	CA	92530	RIVERSIDE	UNITED ST	Not Required	Not Requi	BANK OF A	480228
OK		Full Service	3924880	NORTH LAKE ELSINORE BRANCH	18291 COLLIER AVENUE	LAKE ELSINORE	CA	92530	RIVERSIDE	UNITED ST	Not Required	Not Requi	BANK OF A	480228
OK		Full Service	282066	EL TORO BRANCH	23831 EL TORO ROAD	LAKE FOREST	CA	92630	ORANGE	UNITED ST	Not Required	Not Requi	BANK OF A	480228
OK		Full Service	675864	EL TORO TRABUCO BRANCH	22491 EL TORO ROAD	LAKE FOREST	CA	92630	ORANGE	UNITED ST	Not Required	Not Requi	BANK OF A	480228
OK		Full Service	768467	LAKEWOOD CENTER BRANCH	4705 SILVA ST	LAKEWOOD	CA	90712	LOS ANGE	UNITED ST	Not Required	Not Requi	BANK OF A	480228
OK		Full Service	3575170	10TH AND K BRANCH	1028 WEST AVENUE K	LANCASTER	CA	93534	LOS ANGE	UNITED ST	Not Required	Not Requi	BANK OF A	480228
OK		Full Service	3312106	EAST LANCASTER BRANCH	44411 20TH STREET EAST	LANCASTER	CA	93535	LOS ANGE	UNITED ST	Not Required	Not Requi	BANK OF A	480228
OK		Full Service	3382873	QUARTZ HILL BRANCH	4165 W AVENUE L	LANCASTER	CA	93536	LOS ANGE	UNITED ST	Not Required	Not Requi	BANK OF A	480228
OK		Full Service	770264	LEMON GROVE BRANCH	3099 LEMON GROVE AVENUE	LEMON GROVE	CA	91945	SAN DIEGO	UNITED ST	Not Required	Not Requi	BANK OF A	480228
OK		Full Service	3376779	STERLING POINTE BRANCH	47 LINCOLN BOULEVARD	LINCOLN	CA	95648	PLACER	UNITED ST	Not Required	Not Requi	BANK OF A	480228
OK		Full Service	3575143	LINDSAY BRANCH	215 NORTH ELMWOOD AVENUE	LINDSAY	CA	93247	TULARE	UNITED ST	Not Required	Not Requi	BANK OF A	480228
OK		Full Service	772361	LIVERMORE BRANCH	1748 RAILROAD AVENUE	LIVERMORE	CA	94550	ALAMEDA	UNITED ST	Not Required	Not Requi	BANK OF A	480228
OK		Full Service	2762245	NORTH LIVERMORE OFFICE	4213 FIRST STREET	LIVERMORE	CA	94551	ALAMEDA	UNITED ST	Not Required	Not Requi	BANK OF A	480228
OK		Full Service	895167	LODI BRANCH	31 SOUTH SCHOOL STREET	LODI	CA	95240-2196	SAN JOAQ	UNITED ST	Not Required	Not Requi	BANK OF A	480228
OK		Full Service	716767	VINEYARD BRANCH, THE	700 WEST KETTLEMAN LANE	LODI	CA	95240	SAN JOAQ	UNITED ST	Not Required	Not Requi	BANK OF A	480228
OK		Full Service	769763	LOMA LINDA BRANCH #2	11195 ANDERSON STREET	LOMA LINDA	CA	92354-2814	SAN BERN	UNITED ST	Not Required	Not Requi	BANK OF A	480228
OK		Full Service	774468	BELMONT SHORE BRANCH	5101 EAST SECOND STREET	LONG BEACH	CA	90803-5323	LOS ANGE	UNITED ST	Not Required	Not Requi	BANK OF A	480228
OK		Full Service	898869	BIXBY ATLANTIC BRANCH	3804 ATLANTIC AVENUE	LONG BEACH	CA	90807-3506	LOS ANGE	UNITED ST	Not Required	Not Requi	BANK OF A	480228
OK		Full Service	711762	CHERRY ANAHEIM BRANCH	2000 EAST ANAHEIM STREET	LONG BEACH	CA	90804	LOS ANGE	UNITED ST	Not Required	Not Requi	BANK OF A	480228
OK		Full Service	3574669	LAKEWOOD PLAZA BRANCH	6351 EAST SPRING STREET	LONG BEACH	CA	90808	LOS ANGE	UNITED ST	Not Required	Not Requi	BANK OF A	480228
OK		Full Service	959461	LONG BEACH FINANCIAL CENTER BRANCH	150 LONG BEACH BOULEVARD	LONG BEACH	CA	90802	LOS ANGE	UNITED ST	Not Required	Not Requi	BANK OF A	480228
OK		Full Service	773966	LOS ALTOS CENTER BRANCH	2240 N BELLFLOWER BOULEVARD	LONG BEACH	CA	90815	LOS ANGE	UNITED ST	Not Required	Not Requi	BANK OF A	480228
OK		Full Service	961268	NORTH LONG BEACH BRANCH	5253 LONG BEACH BOULEVARD	LONG BEACH	CA	90805-5898	LOS ANGE	UNITED ST	Not Required	Not Requi	BANK OF A	480228
OK		Full Service	897264	WILLOW DAISY BRANCH	600 WEST WILLOW STREET	LONG BEACH	CA	90806-2833	LOS ANGE	UNITED ST	Not Required	Not Requi	BANK OF A	480228
OK		Full Service	715966	LOOMIS BRANCH	3843 TAYLOR ROAD	LOOMIS	CA	95650	PLACER	UNITED ST	Not Required	Not Requi	BANK OF A	480228
OK		Full Service	533562	LOS ALAMITOS BRANCH	11262 LOS ALAMITOS BOULEVARD	LOS ALAMITOS	CA	90720	ORANGE	UNITED ST	Not Required	Not Requi	BANK OF A	480228
OK		Full Service	449869	HAWTHORNE SAN ANTONIO BRANCH	227 SOUTH SAN ANTONIO ROAD	LOS ALTOS	CA	94022	SANTA CL	UNITED ST	Not Required	Not Requi	BANK OF A	480228
OK		Full Service	778662	LOS ALTOS BRANCH	901 FREMONT AVENUE	LOS ALTOS	CA	94024-5618	SANTA CL	UNITED ST	Not Required	Not Requi	BANK OF A	480228
OK		Full Service	241960	11TH AND HILL BRANCH	1127 SOUTH HILL STREET	LOS ANGELES	CA	90015	LOS ANGE	UNITED ST	Not Required	Not Requi	BANK OF A	480228
OK		Full Service	230160	29TH AND CRENSHAW BRANCH	2907 CRENSHAW BOULEVARD	LOS ANGELES	CA	90016	LOS ANGE	UNITED ST	Not Required	Not Requi	BANK OF A	480228
OK		Full Service	67964	6TH & ALVARADO BRANCH	2101 WEST SIXTH STREET	LOS ANGELES	CA	90057-3195	LOS ANGE	UNITED ST	Not Required	Not Requi	BANK OF A	480228
OK		Full Service	930862	ATLANTIC WHITTIER BRANCH	941 SOUTH ATLANTIC BOULEVARD	LOS ANGELES	CA	90022-4036	LOS ANGE	UNITED ST	Not Required	Not Requi	BANK OF A	480228
OK		Full Service	1461318	BALDWIN HILLS VILLAGE BRANCH	3615 SOUTH LA BREA AVENUE	LOS ANGELES	CA	90016	LOS ANGE	UNITED ST	Not Required	Not Requi	BANK OF A	480228

OK		Full Service	2246790	BANK OF AMERICA PLAZA BRANCH	333 S HOPE ST STE 100	LOS ANGELES	CA	90071	LOS ANGE UNITE	ST	Not Required	Not Requi	BANK OF A	480228
OK		Full Service	142665	BEVERLY AND SAN VICENTE BRANCH	8655 BEVERLY BOULEVARD	LOS ANGELES	CA	90048	LOS ANGE UNITE	ST	Not Required	Not Requi	BANK OF A	480228
OK		Full Service	749260	BOYLE HEIGHTS BRANCH	2305 EAST CESAR E CHAVEZ AVENUE	LOS ANGELES	CA	90033	LOS ANGE UNITE	ST	Not Required	Not Requi	BANK OF A	480228
OK		Full Service	946265	BRENTWOOD DISTRICT BRANCH	11911 SAN VICENTE BOULEVARD	LOS ANGELES	CA	90049-5094	LOS ANGE UNITE	ST	Not Required	Not Requi	BANK OF A	480228
OK		Full Service	229968	BROADWAY MANCHESTER BRANCH	8564 SOUTH BROADWAY	LOS ANGELES	CA	90003	LOS ANGE UNITE	ST	Not Required	Not Requi	BANK OF A	480228
OK		Full Service	244569	CENTINELA-LA TIJERA BRANCH	6611 LA CIENEGA WESTWAY ST	LOS ANGELES	CA	90056	LOS ANGE UNITE	ST	Not Required	Not Requi	BANK OF A	480228
OK		Full Service	582560	CENTURY CITY BRANCH	2049 CENTURY PARK EAST	LOS ANGELES	CA	90067-3241	LOS ANGE UNITE	ST	Not Required	Not Requi	BANK OF A	480228
OK		Full Service	456362	CITY OF COMMERCE BRANCH	5800 SOUTH EASTERN AVENUE	LOS ANGELES	CA	90040	LOS ANGE UNITE	ST	Not Required	Not Requi	BANK OF A	480228
OK		Full Service	929567	CRENSHAW CENTER BRANCH	3945 CRENSHAW BLVD	LOS ANGELES	CA	90008-2522	LOS ANGE UNITE	ST	Not Required	Not Requi	BANK OF A	480228
OK		Full Service	932969	EAGLE ROCK BRANCH	2263 COLORADO BOULEVARD	LOS ANGELES	CA	90041-1156	LOS ANGE UNITE	ST	Not Required	Not Requi	BANK OF A	480228
OK		Full Service	693064	EAST HOLLYWOOD BRANCH	4975 MELROSE AVENUE	LOS ANGELES	CA	90029-3738	LOS ANGE UNITE	ST	Not Required	Not Requi	BANK OF A	480228
OK		Full Service	251062	FIGUEROA AND ADAMS BRANCH	2703 SOUTH FIGUEROA STREET	LOS ANGELES	CA	90007	LOS ANGE UNITE	ST	Not Required	Not Requi	BANK OF A	480228
OK		Full Service	3595664	FRANKLIN AND HILLHURST BRANCH	4510 FRANKLIN AVENUE	LOS ANGELES	CA	90027	LOS ANGE UNITE	ST	Not Required	Not Requi	BANK OF A	480228
OK		Full Service	904863	HIGHLAND PARK BRANCH	5515 NORTH FIGUEROA STREET	LOS ANGELES	CA	90042-4119	LOS ANGE UNITE	ST	Not Required	Not Requi	BANK OF A	480228
OK		Full Service	905365	HOLLYWOOD MAIN BRANCH	6300 SUNSET BOULEVARD	LOS ANGELES	CA	90028-7364	LOS ANGE UNITE	ST	Not Required	Not Requi	BANK OF A	480228
OK		Full Service	2811563	INTERNATIONAL JEWELRY CENTER BRANC	550 SOUTH HILL STREET	LOS ANGELES	CA	90013-2401	LOS ANGE UNITE	ST	Not Required	Not Requi	BANK OF A	480228
OK		Full Service	597461	LA BREA ROSEWOOD BRANCH	466 NORTH LA BREA AVENUE	LOS ANGELES	CA	90036	LOS ANGE UNITE	ST	Not Required	Not Requi	BANK OF A	480228
OK		Full Service	756866	LARCHMONT VILLAGE BRANCH	100 NORTH LARCHMONT BOULEVARD	LOS ANGELES	CA	90004-3705	LOS ANGE UNITE	ST	Not Required	Not Requi	BANK OF A	480228
OK		Full Service	781662	LINCOLN HEIGHTS BRANCH	2400 NORTH BROADWAY	LOS ANGELES	CA	90031-2288	LOS ANGE UNITE	ST	Not Required	Not Requi	BANK OF A	480228
OK		Full Service	89368	LINCOLN MANCHESTER BRANCH	7215 W. MANCHESTER AVENUE	LOS ANGELES	CA	90045	LOS ANGE UNITE	ST	Not Required	Not Requi	BANK OF A	480228
OK		Full Service	572365	LOS ANGELES CHINATOWN BRANCH	850 NORTH BROADWAY	LOS ANGELES	CA	90012	LOS ANGE UNITE	ST	Not Required	Not Requi	BANK OF A	480228
OK		Full Service	601368	LOS ANGELES INDUSTRIAL BRANCH	6400 AVALON BOULEVARD	LOS ANGELES	CA	90003-1608	LOS ANGE UNITE	ST	Not Required	Not Requi	BANK OF A	480228
OK		Full Service	23960	LOS ANGELES MAIN BRANCH	888 WEST SEVENTH STREET, SUITE 100	LOS ANGELES	CA	90017	LOS ANGE UNITE	ST	Not Required	Not Requi	BANK OF A	480228
OK		Full Service	757368	MARTIN LUTHER KING JR BRANCH	4103 SOUTH WESTERN AVENUE	LOS ANGELES	CA	90062-1637	LOS ANGE UNITE	ST	Not Required	Not Requi	BANK OF A	480228
OK		Full Service	264969	MELROSE FAIRFAX BRANCH	7900 MELROSE AVENUE	LOS ANGELES	CA	90046	LOS ANGE UNITE	ST	Not Required	Not Requi	BANK OF A	480228
OK		Full Service	267568	MIDTOWN CENTER BRANCH	4649 VENICE BLVD	LOS ANGELES	CA	90019	LOS ANGE UNITE	ST	Not Required	Not Requi	BANK OF A	480228
OK		Full Service	784261	PICO LA CIENEGA BRANCH	8501 WEST PICO BOULEVARD	LOS ANGELES	CA	90035-2494	LOS ANGE UNITE	ST	Not Required	Not Requi	BANK OF A	480228
OK		Full Service	599568	PICO VERMONT BRANCH	1232 SOUTH VERMONT AVENUE	LOS ANGELES	CA	90006-2799	LOS ANGE UNITE	ST	Not Required	Not Requi	BANK OF A	480228
OK		Full Service	3116313	RANCHO PARK BRANCH	10731 WEST PICO BLVD	LOS ANGELES	CA	90064	LOS ANGE UNITE	ST	Not Required	Not Requi	BANK OF A	480228
OK		Full Service	681865	SEPULVEDA NATIONAL BRANCH	2930 SOUTH SEPULVEDA BOULEVARD	LOS ANGELES	CA	90064-3998	LOS ANGE UNITE	ST	Not Required	Not Requi	BANK OF A	480228
OK		Full Service	779164	SILVER LAKE GLENDALE BRANCH	2420 GLENDALE BOULEVARD	LOS ANGELES	CA	90039-3218	LOS ANGE UNITE	ST	Not Required	Not Requi	BANK OF A	480228
OK		Full Service	786368	SIXTH AND CENTRAL BRANCH	590 SOUTH CENTRAL AVENUE	LOS ANGELES	CA	90013	LOS ANGE UNITE	ST	Not Required	Not Requi	BANK OF A	480228
OK		Full Service	603465	SLAUSON VERMONT BRANCH	5700 SOUTH VERMONT AVENUE	LOS ANGELES	CA	90037-3995	LOS ANGE UNITE	ST	Not Required	Not Requi	BANK OF A	480228
OK		Full Service	754769	SOTO HOSTETTER BRANCH	1308 SOUTH SOTO STREET	LOS ANGELES	CA	90023-2673	LOS ANGE UNITE	ST	Not Required	Not Requi	BANK OF A	480228
OK		Full Service	602963	SUNSET ECHO PARK BRANCH	1572 W SUNSET BLVD	LOS ANGELES	CA	90026-3332	LOS ANGE UNITE	ST	Not Required	Not Requi	BANK OF A	480228
OK		Full Service	872869	SUNSET OGDEN BRANCH	7800 W SUNSET BOULEVARD	LOS ANGELES	CA	90046	LOS ANGE UNITE	ST	Not Required	Not Requi	BANK OF A	480228
OK		Full Service	793964	UNIVERSITY VILLAGE BRANCH	3201 S HOOVER STREET STE 1860	LOS ANGELES	CA	90089	LOS ANGE UNITE	ST	Not Required	Not Requi	BANK OF A	480228
OK		Full Service	3574249	VERMONT HOLLYWOOD BRANCH	1715 NORTH VERMONT AVENUE	LOS ANGELES	CA	90027	LOS ANGE UNITE	ST	Not Required	Not Requi	BANK OF A	480228
OK		Full Service	77365	WASHINGTON CENTINELA BRANCH	12316 WEST WASHINGTON BOULEVARD	LOS ANGELES	CA	90066-5589	LOS ANGE UNITE	ST	Not Required	Not Requi	BANK OF A	480228
OK		Full Service	15862	WATTS BRANCH	10340 SOUTH CENTRAL AVENUE	LOS ANGELES	CA	90002-3321	LOS ANGE UNITE	ST	Not Required	Not Requi	BANK OF A	480228
OK		Full Service	796563	WEST LOS ANGELES BRANCH	11501 SANTA MONICA BOULEVARD	LOS ANGELES	CA	90025	LOS ANGE UNITE	ST	Not Required	Not Requi	BANK OF A	480228
OK		Full Service	692562	WESTCHESTER BRANCH	8946 SOUTH SEPULVEDA BOULEVARD	LOS ANGELES	CA	90045-3662	LOS ANGE UNITE	ST	Not Required	Not Requi	BANK OF A	480228
OK		Full Service	941569	WESTERN OLYMPIC BRANCH	3320 WEST OLYMPIC BOULEVARD	LOS ANGELES	CA	90019	LOS ANGE UNITE	ST	Not Required	Not Requi	BANK OF A	480228
OK		Full Service	97466	WESTWOOD VILLAGE BRANCH #2	930 WESTWOOD BOULEVARD	LOS ANGELES	CA	90024-2971	LOS ANGE UNITE	ST	Not Required	Not Requi	BANK OF A	480228
OK		Full Service	695161	WHITTIER SPENCE BRANCH	3475 WHITTIER BOULEVARD	LOS ANGELES	CA	90023-1778	LOS ANGE UNITE	ST	Not Required	Not Requi	BANK OF A	480228
OK		Full Service	694669	WILSHIRE CENTER BRANCH	3442 WILSHIRE BLVD	LOS ANGELES	CA	90010	LOS ANGE UNITE	ST	Not Required	Not Requi	BANK OF A	480228
OK		Full Service	2811572	WILSHIRE WESTMORELAND BRANCH	3045 WILSHIRE BOULEVARD	LOS ANGELES	CA	90010-1169	LOS ANGE UNITE	ST	Not Required	Not Requi	BANK OF A	480228
OK		Full Service	311162	WILSHIRE WESTWOOD BRANCH	10960 WILSHIRE BOULEVARD	LOS ANGELES	CA	90024-3758	LOS ANGE UNITE	ST	Not Required	Not Requi	BANK OF A	480228
OK		Full Service	798660	WILSHIRE-LA BREA BRANCH	5420 WILSHIRE BLVD	LOS ANGELES	CA	90036-4207	LOS ANGE UNITE	ST	Not Required	Not Requi	BANK OF A	480228
OK		Full Service	698863	LOS BANOS BRANCH	556 I STREET	LOS BANOS	CA	93635	MERCED UNITE	ST	Not Required	Not Requi	BANK OF A	480228
OK		Full Service	2457185	EAST LOS GATOS BRANCH	780 BLOSSOM HILL ROAD	LOS GATOS	CA	95032	SANTA CL UNITE	ST	Not Required	Not Requi	BANK OF A	480228
OK		Full Service	947860	LOS GATOS BRANCH	333 NORTH SANTA CRUZ AVENUE	LOS GATOS	CA	95030-7299	SANTA CL UNITE	ST	Not Required	Not Requi	BANK OF A	480228
OK		Full Service	808868	LYNWOOD BRANCH	3505 EAST IMPERIAL HIGHWAY	LYNWOOD	CA	90262-2698	LOS ANGE UNITE	ST	Not Required	Not Requi	BANK OF A	480228
OK		Full Service	623865	MADERA BRANCH	501 EAST YOSEMITE AVENUE	MADERA	CA	93638	MADERA UNITE	ST	Not Required	Not Requi	BANK OF A	480228
OK		Full Service	3574267	MALIBU BRANCH	23717 MALIBU ROAD	MALIBU	CA	90265	LOS ANGE UNITE	ST	Not Required	Not Requi	BANK OF A	480228
OK		Full Service	809360	MANHATTAN BEACH BRANCH	1200 HIGHLAND AVENUE	MANHATTAN BEACH	CA	90266-4700	LOS ANGE UNITE	ST	Not Required	Not Requi	BANK OF A	480228
OK		Full Service	105464	MANHATTAN VILLAGE BRANCH	3016 N SEPULVEDA BOULEVARD	MANHATTAN BEACH	CA	90266	LOS ANGE UNITE	ST	Not Required	Not Requi	BANK OF A	480228
OK		Full Service	622260	MANTECA BRANCH	102 EAST YOSEMITE AVENUE	MANTECA	CA	95336-5712	SAN JOAQ UNITE	ST	Not Required	Not Requi	BANK OF A	480228
OK		Full Service	585262	MARINA DEL REY BRANCH	4625 ADMIRALTY WAY STE 101	MARINA DEL REY	CA	90292	LOS ANGE UNITE	ST	Not Required	Not Requi	BANK OF A	480228
OK		Full Service	474263	VIRGINIA HILLS BRANCH	6678 ALHAMBRA AVENUE	MARTINEZ	CA	94553-6194	CONTRA C UNITE	ST	Not Required	Not Requi	BANK OF A	480228
OK		Full Service	950169	MARYSVILLE BRANCH	619 E STREET	MARYSVILLE	CA	95901-5568	YUBA UNITE	ST	Not Required	Not Requi	BANK OF A	480228
OK		Full Service	3296279	MENIFEE TOWN CENTER BRANCH	30187 ANTELOPE RD	MENIFEE	CA	92584-8073	RIVERSIDE UNITE	ST	Not Required	Not Requi	BANK OF A	480228
OK		Full Service	811167	MENLO PARK BRANCH	633 SANTA CRUZ AVENUE	MENLO PARK	CA	94025-4526	SAN MATE UNITE	ST	Not Required	Not Requi	BANK OF A	480228
OK		Full Service	113562	SAND HILL BRANCH	2180 SAND HILL ROAD	MENLO PARK	CA	94025	SAN MATE UNITE	ST	Not Required	Not Requi	BANK OF A	480228
OK		Full Service	626464	MERCED BRANCH	710 WEST MAIN STREET	MERCED	CA	95340-4614	MERCED UNITE	ST	Not Required	Not Requi	BANK OF A	480228
OK		Full Service	571966	EAST BLITHEDALE BRANCH	715 EAST BLITHEDALE AVENUE	MILL VALLEY	CA	94941	MARIN UNITE	ST	Not Required	Not Requi	BANK OF A	480228
OK		Full Service	625962	MILLBRAE BRANCH	555 BROADWAY	MILLBRAE	CA	94030-1907	SAN MATE UNITE	ST	Not Required	Not Requi	BANK OF A	480228
OK		Full Service	3023961	MCCARTHY RANCH BRANCH	20 RANCHO DR	MILPITAS	CA	95035	SANTA CL UNITE	ST	Not Required	Not Requi	BANK OF A	480228
OK		Full Service	702760	MILPITAS BRANCH	740 EAST CALAVERAS BOULEVARD	MILPITAS	CA	95035-6941	SANTA CL UNITE	ST	Not Required	Not Requi	BANK OF A	480228
OK		Full Service	3273177	EASTVALE BRANCH	12511 LIMONITE AVENUE	MIRA LOMA	CA	91752	RIVERSIDE UNITE	ST	Not Required	Not Requi	BANK OF A	480228
OK		Full Service	689160	SEPULVEDA DEVONSHIRE BRANCH	10300 SEPULVEDA BOULEVARD	MISSION HILLS	CA	91345	LOS ANGE UNITE	ST	Not Required	Not Requi	BANK OF A	480228
OK		Full Service	3724567	CROWN VALLEY CENTER BRANCH	27571 PUERTA REAL	MISSION VIEJO	CA	92691	ORANGE UNITE	ST	Not Required	Not Requi	BANK OF A	480228
OK		Full Service	455860	LAKE MISSION VIEJO BRANCH	26821 TRABUCO ROAD	MISSION VIEJO	CA	92691	ORANGE UNITE	ST	Not Required	Not Requi	BANK OF A	480228
OK		Full Service	3400599	OSO MARGUERITE BRANCH	26002 MARGUERITE PARKWAY SUITE A	MISSION VIEJO	CA	92692	ORANGE UNITE	ST	Not Required	Not Requi	BANK OF A	480228
OK		Full Service	814869	MODESTO MAIN BRANCH	1601 I STREET	MODESTO	CA	95354-1110	STANISLA UNITE	ST	Not Required	Not Requi	BANK OF A	480228
OK		Full Service	812762	NORTH MCHENRY BRANCH	3416 MCHENRY AVENUE	MODESTO	CA	95350	STANISLA UNITE	ST	Not Required	Not Requi	BANK OF A	480228
OK		Full Service	182269	OAKMORE PLAZA BRANCH	1737 OAKDALE RD	MODESTO	CA	95355	STANISLA UNITE	ST	Not Required	Not Requi	BANK OF A	480228
OK		Full Service	602561	VINTAGE FAIRE MALL BRANCH	3401 DALE ROAD	MODESTO	CA	95356-6052	STANISLA UNITE	ST	Not Required	Not Requi	BANK OF A	480228
OK		Full Service	815361	MONROVIA BRANCH	230 SOUTH MYRTLE AVENUE	MONROVIA	CA	91016-2847	LOS ANGE UNITE	ST	Not Required	Not Requi	BANK OF A	480228
OK		Full Service	402369	MONTEBELLO BRANCH #2	700 W WHITTIER BOULEVARD	MONTEBELLO	CA	90640-4710	LOS ANGE UNITE	ST	Not Required	Not Requi	BANK OF A	480228

OK		Full Service	951764	WILCOX VIA CAMPO BRANCH	866 NORTH WILCOX AVENUE	MONTEBELLO	CA	90640	LOS ANGE	UNITED ST	Not Required	Not Requi	BANK OF A	480228
OK		Full Service	889867	MONTEREY MAIN BRANCH	200 EAST FRANKLIN STREET	MONTEREY	CA	93940-3026	MONTERE	UNITED ST	Not Required	Not Requi	BANK OF A	480228
OK		Full Service	952266	ATLANTIC BRIGHTWOOD BRANCH	1969 S ATLANTIC BOULEVARD	MONTEREY PAR	CA	91754	LOS ANGE	UNITED ST	Not Required	Not Requi	BANK OF A	480228
OK		Full Service	477367	ATLANTIC-GARVEY BRANCH	300 NORTH ATLANTIC BOULEVARD	MONTEREY PAR	CA	91754	LOS ANGE	UNITED ST	Not Required	Not Requi	BANK OF A	480228
OK		Full Service	817468	MONTEREY PARK BRANCH	110 W GARVEY AVE	MONTEREY PAR	CA	91754-2873	LOS ANGE	UNITED ST	Not Required	Not Requi	BANK OF A	480228
OK		Full Service	767563	MONTRÖSE BRANCH	2320 HONOLULU AVENUE	MONTRÖSE	CA	91020-1822	LOS ANGE	UNITED ST	Not Required	Not Requi	BANK OF A	480228
OK		Full Service	1882333	MOORPARK BRANCH	730 NEW LOS ANGELES AVENUE	MOORPARK	CA	93021	VENTURA	UNITED ST	Not Required	Not Requi	BANK OF A	480228
OK		Full Service	3575237	MORAGA BRANCH	1400 MORAGA WAY	MORAGA	CA	94556	CONTRA C	UNITED ST	Not Required	Not Requi	BANK OF A	480228
OK		Full Service	3574856	MORENO VALLEY BRANCH	12350 PERRIS BOULEVARD	MORENO VALLE	CA	92557	RIVERSIDE	UNITED ST	Not Required	Not Requi	BANK OF A	480228
OK		Full Service	3469541	SOUTH MORENO VALLEY BRANCH	25940 IRIS AVENUE	MORENO VALLE	CA	92551	RIVERSIDE	UNITED ST	Not Required	Not Requi	BANK OF A	480228
OK		Full Service	1875232	TOWNGATE PLAZA BRANCH	22900 CENTERPOINT DRIVE	MORENO VALLE	CA	92553-5246	RIVERSIDE	UNITED ST	Not Required	Not Requi	BANK OF A	480228
OK		Full Service	816966	MORGAN HILL BRANCH	101 VINEYARD TOWN CENTER	MORGAN HILL	CA	95037-5695	SANTA CL	UNITED ST	Not Required	Not Requi	BANK OF A	480228
OK		Full Service	3226801	NORTH MORGAN HILL BRANCH	200 COCHRANE PLAZA	MORGAN HILL	CA	95037	SANTA CL	UNITED ST	Not Required	Not Requi	BANK OF A	480228
OK		Full Service	705369	MOUNTAIN VIEW MAIN BRANCH	444 CASTRO STREET	MOUNTAIN VIE	CA	94041-2017	SANTA CL	UNITED ST	Not Required	Not Requi	BANK OF A	480228
OK		Full Service	768065	SAN ANTONIO BRANCH	384 SAN ANTONIO ROAD	MOUNTAIN VIE	CA	94040	SANTA CL	UNITED ST	Not Required	Not Requi	BANK OF A	480228
OK		Full Service	3620342	CLINTON KEITH BRANCH	27690 CLINTON KEITH RD	MURRIETA	CA	92562	RIVERSIDE	UNITED ST	Not Required	Not Requi	BANK OF A	480228
OK		Full Service	1990180	MURRIETA BRANCH	39398 LOS ALAMOS ROAD	MURRIETA	CA	92563	RIVERSIDE	UNITED ST	Not Required	Not Requi	BANK OF A	480228
OK		Full Service	3269013	WEST MURRIETA BRANCH	23781 WASHINGTON AVENUE	MURRIETA	CA	92562	RIVERSIDE	UNITED ST	Not Required	Not Requi	BANK OF A	480228
OK		Full Service	3260319	WINCHESTER BRANCH	39168 WINCHESTER ROAD	MURRIETA	CA	92563	RIVERSIDE	UNITED ST	Not Required	Not Requi	BANK OF A	480228
OK		Full Service	819565	NAPA BRANCH	1700 FIRST STREET	NAPA	CA	94559	NAPA	UNITED ST	Not Required	Not Requi	BANK OF A	480228
OK		Full Service	3575910	NORTH NAPA BRANCH	2 FINANCIAL PLAZA	NAPA	CA	94558	NAPA	UNITED ST	Not Required	Not Requi	BANK OF A	480228
OK		Full Service	953861	NATIONAL CITY BRANCH	235 EAST EIGHTH STREET	NATIONAL CITY	CA	91950	SAN DIEGO	UNITED ST	Not Required	Not Requi	BANK OF A	480228
OK		Full Service	165561	NEWARK BRANCH	36900 NEWARK BOULEVARD	NEWARK	CA	94560	ALAMEDA	UNITED ST	Not Required	Not Requi	BANK OF A	480228
OK		Full Service	284163	NEWBURY PARK BRANCH	2345 BORCHARD ROAD	NEWBURY PARK	CA	91320	VENTURA	UNITED ST	Not Required	Not Requi	BANK OF A	480228
OK		Full Service	892166	NEWHALL BRANCH	24740 VALLEY STREET	NEWHALL	CA	91321-2687	LOS ANGE	UNITED ST	Not Required	Not Requi	BANK OF A	480228
OK		Full Service	480769	EASTBLUFF BRANCH	2501 EASTBLUFF DRIVE	NEWPORT BEAC	CA	92660	ORANGE	UNITED ST	Not Required	Not Requi	BANK OF A	480228
OK		Full Service	153863	IRVINE INDUSTRIAL BRANCH	4101 MACARTHUR BOULEVARD	NEWPORT BEAC	CA	92660	ORANGE	UNITED ST	Not Required	Not Requi	BANK OF A	480228
OK		Full Service	3574753	NEWPORT BEACH BRANCH	3475 VIA LIDO	NEWPORT BEAC	CA	92663	ORANGE	UNITED ST	Not Required	Not Requi	BANK OF A	480228
OK		Full Service	503668	NEWPORT CENTER BRANCH	500 NEWPORT CENTER DRIVE STE 191	NEWPORT BEAC	CA	92660	ORANGE	UNITED ST	Not Required	Not Requi	BANK OF A	480228
OK		Full Service	127961	NEWPORT HILLS BRANCH	2600 SAN MIGUEL DRIVE	NEWPORT BEAC	CA	92660-5437	ORANGE	UNITED ST	Not Required	Not Requi	BANK OF A	480228
OK		Full Service	635064	WESTCLIFF PLAZA BRANCH	1016 IRVINE AVENUE	NEWPORT BEAC	CA	92660	ORANGE	UNITED ST	Not Required	Not Requi	BANK OF A	480228
OK		Full Service	3680122	NEWPORT COAST BRANCH	21171 NEWPORT COAST DRIVE	NEWPORT COAS	CA	92657	ORANGE	UNITED ST	Not Required	Not Requi	BANK OF A	480228
OK		Full Service	435460	NORCO BRANCH	2690 HAMNER AVENUE	NORCO	CA	92860	RIVERSIDE	UNITED ST	Not Required	Not Requi	BANK OF A	480228
OK		Full Service	634562	NORTH HIGHLANDS BRANCH	7465 WATT AVENUE	NORTH HIGHLA	CA	95660-2600	SACRAMEN	UNITED ST	Not Required	Not Requi	BANK OF A	480228
OK		Full Service	3447736	NORTH HILLS BRANCH	9012 SEPULVEDA BLVD	NORTH HILLS	CA	91343	LOS ANGE	UNITED ST	Not Required	Not Requi	BANK OF A	480228
OK		Full Service	270960	NORTH HOLLYWOOD BRANCH #3	5025 LANKERSHIM BOULEVARD	NORTH HOLLYW	CA	91601	LOS ANGE	UNITED ST	Not Required	Not Requi	BANK OF A	480228
OK		Full Service	683962	VALLEY PLAZA BRANCH	6600 LAUREL CANYON BOULEVARD	NORTH HOLLYW	CA	91606-1588	LOS ANGE	UNITED ST	Not Required	Not Requi	BANK OF A	480228
OK		Full Service	354561	BALBOA & PARTHENIA BRANCH	8720 BALBOA BOULEVARD	NORTHRIDGE	CA	91325	LOS ANGE	UNITED ST	Not Required	Not Requi	BANK OF A	480228
OK		Full Service	720362	DEVONSHIRE RESEDA BRANCH	10200 RESEDA BOULEVARD	NORTHRIDGE	CA	91324	LOS ANGE	UNITED ST	Not Required	Not Requi	BANK OF A	480228
OK		Full Service	2643719	NORTHRIDGE FASHION CENTER BRANCH	19240 NORDHOFF ST	NORTHRIDGE	CA	91324	LOS ANGE	UNITED ST	Not Required	Not Requi	BANK OF A	480228
OK		Full Service	821362	NORWALK BRANCH	12419 NORWALK BOULEVARD	NORWALK	CA	90650	LOS ANGE	UNITED ST	Not Required	Not Requi	BANK OF A	480228
OK		Full Service	894263	NORWALK SQUARE BRANCH	13905 PIONEER BOULEVARD	NORWALK	CA	90650-3921	LOS ANGE	UNITED ST	Not Required	Not Requi	BANK OF A	480228
OK		Full Service	4062	NOVATO BRANCH	1600 GRANT AVENUE	NOVATO	CA	94945	MARIN	UNITED ST	Not Required	Not Requi	BANK OF A	480228
OK		Full Service	707466	OAKDALE BRANCH	305 EAST F STREET	OAKDALE	CA	95361-3989	STANISLAU	UNITED ST	Not Required	Not Requi	BANK OF A	480228
OK		Full Service	822967	COLLEGE AVENUE BRANCH	6201 COLLEGE AVENUE	OAKLAND	CA	94618-2044	ALAMEDA	UNITED ST	Not Required	Not Requi	BANK OF A	480228
OK		Full Service	638766	DIMOND BRANCH	2154 MACARTHUR BOULEVARD	OAKLAND	CA	94602-2293	ALAMEDA	UNITED ST	Not Required	Not Requi	BANK OF A	480228
OK		Full Service	637161	FRUITVALE BRANCH	3251 INTERNATIONAL BOULEVARD	OAKLAND	CA	94601-2903	ALAMEDA	UNITED ST	Not Required	Not Requi	BANK OF A	480228
OK		Full Service	895868	GRAND LAKE BRANCH	496 LAKE PARK AVENUE	OAKLAND	CA	94610-2730	ALAMEDA	UNITED ST	Not Required	Not Requi	BANK OF A	480228
OK		Full Service	826068	MACARTHUR 39TH BRANCH	4054 MACARTHUR BOULEVARD	OAKLAND	CA	94619-1904	ALAMEDA	UNITED ST	Not Required	Not Requi	BANK OF A	480228
OK		Full Service	636669	MONTCLAIR BRANCH	1959 MOUNTAIN BOULEVARD	OAKLAND	CA	94611-2812	ALAMEDA	UNITED ST	Not Required	Not Requi	BANK OF A	480228
OK		Full Service	771467	OAKLAND CHINATOWN BRANCH	388 9TH STREET, SUITE #168	OAKLAND	CA	94607	ALAMEDA	UNITED ST	Not Required	Not Requi	BANK OF A	480228
OK		Full Service	773564	OAKLAND INDUSTRIAL CENTER BRANCH	303 HEGENBERGER ROAD	OAKLAND	CA	94621	ALAMEDA	UNITED ST	Not Required	Not Requi	BANK OF A	480228
OK		Full Service	643162	OAKLAND MAIN BRANCH	300 LAKESIDE DRIVE	OAKLAND	CA	94612	ALAMEDA	UNITED ST	Not Required	Not Requi	BANK OF A	480228
OK		Full Service	897965	OCEANSIDE BRANCH	702 MISSION AVENUE	OCEANSIDE	CA	92054-2834	SAN DIEGO	UNITED ST	Not Required	Not Requi	BANK OF A	480228
OK		Full Service	220965	SAN LUIS REY VALLEY BRANCH	3756 MISSION AVENUE	OCEANSIDE	CA	92058	SAN DIEGO	UNITED ST	Not Required	Not Requi	BANK OF A	480228
OK		Full Service	959069	OJAI VALLEY BRANCH	205 WEST OJAI AVENUE	OJAI	CA	93023-3213	VENTURA	UNITED ST	Not Required	Not Requi	BANK OF A	480228
OK		Full Service	2606143	ONTARIO MAIN BRANCH	735 NORTH EUCLID AVENUE	ONTARIO	CA	91762	SAN BERN	UNITED ST	Not Required	Not Requi	BANK OF A	480228
OK		Full Service	644767	ONTARIO PLAZA BRANCH	910 NORTH MOUNTAIN AVENUE	ONTARIO	CA	91762-2711	SAN BERN	UNITED ST	Not Required	Not Requi	BANK OF A	480228
OK		Full Service	898467	LINCOLN-TUSTIN BRANCH	2680 N TUSTIN ST	ORANGE	CA	92865	ORANGE	UNITED ST	Not Required	Not Requi	BANK OF A	480228
OK		Full Service	475868	ORANGE HILLS BRANCH	4825 EAST CHAPMAN AVENUE	ORANGE	CA	92869	ORANGE	UNITED ST	Not Required	Not Requi	BANK OF A	480228
OK		Full Service	285861	TUSTIN AND COLLINS BRANCH	941 NORTH TUSTIN STREET	ORANGE	CA	92867	ORANGE	UNITED ST	Not Required	Not Requi	BANK OF A	480228
OK		Full Service	960364	ORANGEVALE BRANCH	8890 GREENBACK LANE	ORANGEVALE	CA	95662-4077	SACRAMEN	UNITED ST	Not Required	Not Requi	BANK OF A	480228
OK		Full Service	775661	ORINDA BRANCH	31 ORINDA WAY	ORINDA	CA	94563-2538	CONTRA C	UNITED ST	Not Required	Not Requi	BANK OF A	480228
OK		Full Service	46969	OROVILLE BRANCH	1820 ORO DAM BOULEVARD EAST	OROVILLE	CA	95966	BUTTE	UNITED ST	Not Required	Not Requi	BANK OF A	480228
OK		Full Service	646864	OXNARD MAIN BRANCH	1855 NORTH OXNARD BOULEVARD	OXNARD	CA	93030-3598	VENTURA	UNITED ST	Not Required	Not Requi	BANK OF A	480228
OK		Full Service	4585523	RIVERPARK CENTER BRANCH	670 TOWN CENTER DRIVE	OXNARD	CA	93036	VENTURA	UNITED ST	Not Required	Not Requi	BANK OF A	480228
OK		Full Service	833664	SOUTH OXNARD BRANCH	2475 SAVIERS ROAD	OXNARD	CA	93033	VENTURA	UNITED ST	Not Required	Not Requi	BANK OF A	480228
OK		Full Service	3574605	PACIFIC PALISADES BRANCH	15314 WEST SUNSET BOULEVARD	PACIFIC PALISAD	CA	90272	LOS ANGE	UNITED ST	Not Required	Not Requi	BANK OF A	480228
OK		Full Service	900267	LINDA MAR BRANCH	1375 LINDA MAR SHOPPING CENTER	PACIFICA	CA	94044-3341	SAN MATTE	UNITED ST	Not Required	Not Requi	BANK OF A	480228
OK		Full Service	3545203	DESERT GATEWAY BRANCH	34420 MONTEREY AVENUE	PALM DESERT	CA	92211	RIVERSIDE	UNITED ST	Not Required	Not Requi	BANK OF A	480228
OK		Full Service	649463	PALM DESERT BRANCH	73820 EL PASEO	PALM DESERT	CA	92260	RIVERSIDE	UNITED ST	Not Required	Not Requi	BANK OF A	480228
OK		Full Service	4878449	WASHINGTON MARKETPLACE BRANCH	39355 WASHINGTON STREET	PALM DESERT	CA	92211-4159	RIVERSIDE	UNITED ST	Not Required	Not Requi	BANK OF A	480228
OK		Full Service	33567	PALM SPRINGS BRANCH	588 SOUTH PALM CANYON DRIVE	PALM SPRINGS	CA	92264	RIVERSIDE	UNITED ST	Not Required	Not Requi	BANK OF A	480228
OK		Full Service	3455937	RAMON BRANCH	5601 E RAMON ROAD BLDG D	PALM SPRINGS	CA	92264	RIVERSIDE	UNITED ST	Not Required	Not Requi	BANK OF A	480228
OK		Full Service	34667	SMOKE TREE BRANCH	1801 EAST PALM CANYON DRIVE	PALM SPRINGS	CA	92264	RIVERSIDE	UNITED ST	Not Required	Not Requi	BANK OF A	480228
OK		Full Service	1962691	EAST PALMDALE BRANCH	38203 47TH STREET EAST	PALMDALE	CA	93552	LOS ANGE	UNITED ST	Not Required	Not Requi	BANK OF A	480228
OK		Full Service	647366	PALMDALE BRANCH	839 EAST PALMDALE BOULEVARD	PALMDALE	CA	93550-4709	LOS ANGE	UNITED ST	Not Required	Not Requi	BANK OF A	480228
OK		Full Service	778260	PAGE MILL BRANCH	3000 EL CAMINO REAL, STE 130	PALO ALTO	CA	94306	SANTA CL	UNITED ST	Not Required	Not Requi	BANK OF A	480228
OK		Full Service	835761	PALO ALTO BRANCH	530 LYTTON AVENUE	PALO ALTO	CA	94301-1539	SANTA CL	UNITED ST	Not Required	Not Requi	BANK OF A	480228
OK		Limited Service	4503509	PWM PALO ALTO BRANCH	3075B HANSEN WAY	PALO ALTO	CA	94304	SANTA CL	UNITED ST	Not Required	Not Requi	BANK OF A	480228

OK		Full Service	3574623	PENINSULA CENTER BRANCH	27411 HAWTHORNE BOULEVARD	PALOS VERDES	CA	90274	LOS ANGE	UNITED ST	Not Required	Not Requi	BANK OF A	480228
OK		Full Service	874966	PANORAMA CITY BRANCH	8324 VAN NUYS BOULEVARD	PANORAMA CITY	CA	91402	LOS ANGE	UNITED ST	Not Required	Not Requi	BANK OF A	480228
OK		Full Service	962461	PARAMOUNT BRANCH	15919 PARAMOUNT BOULEVARD	PARAMOUNT	CA	90723-5133	LOS ANGE	UNITED ST	Not Required	Not Requi	BANK OF A	480228
OK		Full Service	163567	CALIFORNIA & PASADENA BRANCH	145 WEST CALIFORNIA BOULEVARD	PASADENA	CA	91105	LOS ANGE	UNITED ST	Not Required	Not Requi	BANK OF A	480228
OK		Full Service	838360	COLORADO BONNIE BRANCH	1687 EAST COLORADO BOULEVARD	PASADENA	CA	91106-2044	LOS ANGE	UNITED ST	Not Required	Not Requi	BANK OF A	480228
OK		Full Service	1717661	FOOTHILL ROSEMEAD BRANCH	3555 EAST FOOTHILL BOULEVARD	PASADENA	CA	91107-3119	LOS ANGE	UNITED ST	Not Required	Not Requi	BANK OF A	480228
OK		Full Service	651260	LAKE COLORADO BRANCH	880 EAST COLORADO BOULEVARD	PASADENA	CA	91106	LOS ANGE	UNITED ST	Not Required	Not Requi	BANK OF A	480228
OK		Limited Service	3869066	PWM PASADENA BRANCH	800 E COLORADO BLVD 3RD FL	PASADENA	CA	91101	LOS ANGE	UNITED ST	Not Required	Not Requi	BANK OF A	480228
OK		Full Service	3575152	PASO ROBLES BRANCH	1511 SPRING STREET	PASO ROBLES	CA	93446	SAN LUIS C	UNITED ST	Not Required	Not Requi	BANK OF A	480228
OK		Full Service	288460	PERRIS BRANCH	181 EAST 4TH STREET	PERRIS	CA	92570	RIVERSIDE	UNITED ST	Not Required	Not Requi	BANK OF A	480228
OK		Full Service	3731668	PERRIS CROSSING BRANCH	3150 CASE ROAD BUILDING G	PERRIS	CA	92570	RIVERSIDE	UNITED ST	Not Required	Not Requi	BANK OF A	480228
OK		Full Service	3355970	EAST PETALUMA BRANCH	181 NORTH MCDOWELL BLVD	PETALUMA	CA	94954	SONOMA	UNITED ST	Not Required	Not Requi	BANK OF A	480228
OK		Full Service	780067	PETALUMA BRANCH	200 KENTUCKY STREET	PETALUMA	CA	94952-2890	SONOMA	UNITED ST	Not Required	Not Requi	BANK OF A	480228
OK		Full Service	218168	PIEDMONT BRANCH	345 HIGHLAND AVENUE	PIEDMONT	CA	94611	ALAMEDA	UNITED ST	Not Required	Not Requi	BANK OF A	480228
OK		Full Service	279767	PINOLE BRANCH	1221 TARA HILLS DRIVE	PINOLE	CA	94564	CONTRA C	UNITED ST	Not Required	Not Requi	BANK OF A	480228
OK		Full Service	655464	PITTSBURG BRANCH	2501 RAILROAD AVENUE	PITTSBURG	CA	94565-5223	CONTRA C	UNITED ST	Not Required	Not Requi	BANK OF A	480228
OK		Full Service	964568	NORTH PLACENTIA BRANCH	160 EAST YORBA LINDA BOULEVARD	PLACENTIA	CA	92870	ORANGE	UNITED ST	Not Required	Not Requi	BANK OF A	480228
OK		Full Service	654962	PLACERVILLE BRANCH	3044 SACRAMENTO STREET	PLACERVILLE	CA	95667-5513	EL DORAD	UNITED ST	Not Required	Not Requi	BANK OF A	480228
OK		Full Service	3440401	PLAYA VISTA BRANCH	13020 PACIFIC PROMENADE, STE #5	PLAYA VISTA	CA	90094	LOS ANGE	UNITED ST	Not Required	Not Requi	BANK OF A	480228
OK		Full Service	2605418	PLEASANT HILL BRANCH	2178 CONTRA COSTA BOULEVARD	PLEASANT HILL	CA	94523	CONTRA C	UNITED ST	Not Required	Not Requi	BANK OF A	480228
OK		Full Service	2811415	HACIENDA BUSINESS PARK BRANCH	6005 STONERIDGE DRIVE	PLEASANTON	CA	94588-3272	ALAMEDA	UNITED ST	Not Required	Not Requi	BANK OF A	480228
OK		Full Service	350264	PLEASANTON BRANCH	337 MAIN STREET	PLEASANTON	CA	94566-7324	ALAMEDA	UNITED ST	Not Required	Not Requi	BANK OF A	480228
OK		Full Service	3641815	PHILLIPS RANCH BRANCH	58 RIO RANCHO ROAD	POMONA	CA	91766	LOS ANGE	UNITED ST	Not Required	Not Requi	BANK OF A	480228
OK		Full Service	293866	POMONA MAIN BRANCH	444 SOUTH GAREY AVENUE	POMONA	CA	91766	LOS ANGE	UNITED ST	Not Required	Not Requi	BANK OF A	480228
OK		Full Service	447762	PORT HUENEME BRANCH	755 WEST CHANNEL ISLANDS BOULEVARD	PORT HUENEME	CA	93041-2197	VENTURA	UNITED ST	Not Required	Not Requi	BANK OF A	480228
OK		Full Service	481261	PORTER RANCH TOWN CENTER BRANCH	19789 RINALDI STREET	PORTER RANCH	CA	91326	LOS ANGE	UNITED ST	Not Required	Not Requi	BANK OF A	480228
OK		Full Service	354468	PORTERVILLE BRANCH	345 NORTH MAIN STREET	PORTERVILLE	CA	93257-3738	TULARE	UNITED ST	Not Required	Not Requi	BANK OF A	480228
OK		Full Service	120065	POWAY BRANCH	12724 POWAY ROAD	POWAY	CA	92064-4493	SAN DIEGO	UNITED ST	Not Required	Not Requi	BANK OF A	480228
OK		Full Service	161460	RAMONA BRANCH #2	1407 MAIN STREET	RAMONA	CA	92065	SAN DIEGO	UNITED ST	Not Required	Not Requi	BANK OF A	480228
OK		Full Service	356565	CORDOVA VILLAGE BRANCH	10607 FOLSOM BLVD	RANCHO CORDC	CA	95670-4897	SACRAMEN	UNITED ST	Not Required	Not Requi	BANK OF A	480228
OK		Full Service	2136387	GOLD RIVER BRANCH	11201 GOLD EXPRESS DRIVE, SUITE 100	RANCHO CORDC	CA	95670	SACRAMEN	UNITED ST	Not Required	Not Requi	BANK OF A	480228
OK		Full Service	180162	ALTA LOMA BRANCH	8700 BASELINE ROAD	RANCHO CUCAN	CA	91701	SAN BERN	UNITED ST	Not Required	Not Requi	BANK OF A	480228
OK		Full Service	433765	CUCAMONGA BRANCH	9719 FOOTHILL BOULEVARD	RANCHO CUCAN	CA	91730	SAN BERN	UNITED ST	Not Required	Not Requi	BANK OF A	480228
OK		Full Service	3672770	MILLS BRANCH	11570 4TH STREET	RANCHO CUCAN	CA	91730	SAN BERN	UNITED ST	Not Required	Not Requi	BANK OF A	480228
OK		Full Service	3394755	VICTORIA OFFICE	7387 DAY CREEK BOULEVARD	RANCHO CUCAN	CA	91739	SAN BERN	UNITED ST	Not Required	Not Requi	BANK OF A	480228
OK		Full Service	566467	RANCHO MIRAGE BRANCH #2	71799 HIGHWAY 111	RANCHO MIRAG	CA	92270	RIVERSIDE	UNITED ST	Not Required	Not Requi	BANK OF A	480228
OK		Full Service	468767	RANCHO SANTA FE BRANCH	17008 AVENIDA DE ACACIAS	RANCHO SANTA	CA	92067	SAN DIEGO	UNITED ST	Not Required	Not Requi	BANK OF A	480228
OK		Full Service	3575086	RANCHO SANTA MARGARITA BRANCH	31531 SANTA MARGARITA PARKWAY	RANCHO SANTA	CA	92688	ORANGE	UNITED ST	Not Required	Not Requi	BANK OF A	480228
OK		Full Service	294368	RED BLUFF BRANCH	955 MAIN ST	RED BLUFF	CA	96080	TEHAMA	UNITED ST	Not Required	Not Requi	BANK OF A	480228
OK		Full Service	117766	HILLTOP BRANCH	1300 HILLTOP DRIVE	REDDING	CA	96003	SHASTA	UNITED ST	Not Required	Not Requi	BANK OF A	480228
OK		Full Service	298562	REDDING MAIN BRANCH	1661 EAST STREET	REDDING	CA	96001	SHASTA	UNITED ST	Not Required	Not Requi	BANK OF A	480228
OK		Full Service	358662	REDLANDS BRANCH	305 EAST STATE STREET	REDLANDS	CA	92373	SAN BERN	UNITED ST	Not Required	Not Requi	BANK OF A	480228
OK		Full Service	362566	REDONDO BEACH BRANCH	222 NORTH CATALINA AVENUE	REDONDO BEAC	CA	90277	LOS ANGE	UNITED ST	Not Required	Not Requi	BANK OF A	480228
OK		Full Service	360469	RIVIERA VILLAGE BRANCH	1601 SOUTH PACIFIC COAST HIGHWAY	REDONDO BEAC	CA	90277	LOS ANGE	UNITED ST	Not Required	Not Requi	BANK OF A	480228
OK		Full Service	300362	SOUTH BAY CENTER BRANCH	1603 HAWTHORNE BOULEVARD	REDONDO BEAC	CA	90278	LOS ANGE	UNITED ST	Not Required	Not Requi	BANK OF A	480228
OK		Full Service	364663	REDWOOD CITY MAIN BRANCH	700 JEFFERSON AVENUE	REDWOOD CITY	CA	94063	SAN MATE	UNITED ST	Not Required	Not Requi	BANK OF A	480228
OK		Full Service	3121269	REDWOOD SHORES BRANCH	250 REDWOOD SHORES PKWY STE A	REDWOOD CITY	CA	94065	SAN MATE	UNITED ST	Not Required	Not Requi	BANK OF A	480228
OK		Full Service	478869	WOODSIDE PLAZA BRANCH	1875 VIRGINIA AVE	REDWOOD CITY	CA	94061-3875	SAN MATE	UNITED ST	Not Required	Not Requi	BANK OF A	480228
OK		Full Service	302469	REEDLEY BRANCH	936 G STREET	REEDLEY	CA	93654	FRESNO	UNITED ST	Not Required	Not Requi	BANK OF A	480228
OK		Full Service	618366	RESEDA BRANCH	18120 SHERMAN WAY	RESEDA	CA	91335	LOS ANGE	UNITED ST	Not Required	Not Requi	BANK OF A	480228
OK		Full Service	301967	RIALTO BRANCH	170 EAST BASE LINE RD	RIALTO	CA	92376	SAN BERN	UNITED ST	Not Required	Not Requi	BANK OF A	480228
OK		Full Service	292364	RIALTO FOOTHILL BRANCH	409 EAST FOOTHILL BOULEVARD	RIALTO	CA	92376	SAN BERN	UNITED ST	Not Required	Not Requi	BANK OF A	480228
OK		Full Service	366760	MIRA VISTA BRANCH	4800 MACDONALD AVENUE	RICHMOND	CA	94805	CONTRA C	UNITED ST	Not Required	Not Requi	BANK OF A	480228
OK		Full Service	305068	RIDGECREST BRANCH	101 WEST RIDGECREST BOULEVARD	RIDGECREST	CA	93555	KERN	UNITED ST	Not Required	Not Requi	BANK OF A	480228
OK		Full Service	370664	ARLINGTON BRANCH	9204 MAGNOLIA AVENUE	RIVERSIDE	CA	92503	RIVERSIDE	UNITED ST	Not Required	Not Requi	BANK OF A	480228
OK		Full Service	164069	CANYON CREST BRANCH	5225 CANYON CREST DRIVE	RIVERSIDE	CA	92507	RIVERSIDE	UNITED ST	Not Required	Not Requi	BANK OF A	480228
OK		Full Service	829863	LA SIERRA BRANCH	4601 LA SIERRA AVENUE	RIVERSIDE	CA	92505	RIVERSIDE	UNITED ST	Not Required	Not Requi	BANK OF A	480228
OK		Full Service	592868	MAGNOLIA CENTER BRANCH #2	6370 MAGNOLIA AVENUE	RIVERSIDE	CA	92506	RIVERSIDE	UNITED ST	Not Required	Not Requi	BANK OF A	480228
OK		Full Service	276065	MAGNOLIA TYLER BRANCH	10297 MAGNOLIA AVENUE	RIVERSIDE	CA	92503	RIVERSIDE	UNITED ST	Not Required	Not Requi	BANK OF A	480228
OK		Full Service	3209055	MISSION GROVE BRANCH	351 E ALESSANDRO BLVD	RIVERSIDE	CA	92508	RIVERSIDE	UNITED ST	Not Required	Not Requi	BANK OF A	480228
OK		Full Service	3144017	RIVERSIDE MAIN BRANCH	3650 14TH STREET	RIVERSIDE	CA	92501	RIVERSIDE	UNITED ST	Not Required	Not Requi	BANK OF A	480228
OK		Full Service	346463	U.C. RIVERSIDE BRANCH	1680 UNIVERSITY AVENUE	RIVERSIDE	CA	92507	RIVERSIDE	UNITED ST	Not Required	Not Requi	BANK OF A	480228
OK		Full Service	3156784	SUNSET PARK BRANCH	2205 SUNSET BLVD	ROCKLIN	CA	95765	PLACER	UNITED ST	Not Required	Not Requi	BANK OF A	480228
OK		Full Service	573960	ROHNERT PARK BRANCH	6545 HUNTER DRIVE	ROHNERT PARK	CA	94928	SONOMA	UNITED ST	Not Required	Not Requi	BANK OF A	480228
OK		Full Service	557764	ROSEMEAD BRANCH	8856 VALLEY BOULEVARD	ROSEMEAD	CA	91770	LOS ANGE	UNITED ST	Not Required	Not Requi	BANK OF A	480228
OK		Full Service	3310821	CROCKER RANCH BRANCH	9075 WOODCREEK OAKS BLVD STE 110	ROSEVILLE	CA	95747-5152	PLACER	UNITED ST	Not Required	Not Requi	BANK OF A	480228
OK		Full Service	1457889	ROSEVILLE MAIN OFFICE	2221 DOUGLAS BOULEVARD	ROSEVILLE	CA	95661	PLACER	UNITED ST	Not Required	Not Requi	BANK OF A	480228
OK		Full Service	369369	ROSEVILLE SQUARE BRANCH	431 ROSEVILLE SQUARE	ROSEVILLE	CA	95678	PLACER	UNITED ST	Not Required	Not Requi	BANK OF A	480228
OK		Full Service	2376316	WEST ROSEVILLE BRANCH	4012 FOOTHILLS BOULEVARD	ROSEVILLE	CA	95747	PLACER	UNITED ST	Not Required	Not Requi	BANK OF A	480228
OK		Full Service	954765	ROWLAND HEIGHTS BRANCH	1501 NOGALES STREET	ROWLAND HEIG	CA	91748	LOS ANGE	UNITED ST	Not Required	Not Requi	BANK OF A	480228
OK		Full Service	2457363	ARDEN & EASTERN BRANCH	4300 ARDEN WAY	SACRAMENTO	CA	95864	SACRAMEN	UNITED ST	Not Required	Not Requi	BANK OF A	480228
OK		Full Service	321264	ARDEN MORSE BRANCH	3101 ARDEN WAY	SACRAMENTO	CA	95825	SACRAMEN	UNITED ST	Not Required	Not Requi	BANK OF A	480228
OK		Full Service	4488512	CALVINE POINTE BRANCH	8842 CALVINE ROAD	SACRAMENTO	CA	95828	SACRAMEN	UNITED ST	Not Required	Not Requi	BANK OF A	480228
OK		Full Service	383468	CAMPUS COMMONS BRANCH	9 PARKCENTER DRIVE	SACRAMENTO	CA	95825	SACRAMEN	UNITED ST	Not Required	Not Requi	BANK OF A	480228
OK		Full Service	624769	FLORIN CENTER BRANCH	7198 STOCKTON BOULEVARD	SACRAMENTO	CA	95823	SACRAMEN	UNITED ST	Not Required	Not Requi	BANK OF A	480228
OK		Full Service	3575956	FLORIN GREENHAVEN BRANCH	940 FLORIN ROAD	SACRAMENTO	CA	95831	SACRAMEN	UNITED ST	Not Required	Not Requi	BANK OF A	480228
OK		Full Service	316868	FOOTHILL FARMS BRANCH	5310 AUBURN BOULEVARD	SACRAMENTO	CA	95841	SACRAMEN	UNITED ST	Not Required	Not Requi	BANK OF A	480228
OK		Full Service	372761	FORT SUTTER BRANCH	1100 ALHAMBRA BOULEVARD	SACRAMENTO	CA	95816	SACRAMEN	UNITED ST	Not Required	Not Requi	BANK OF A	480228
OK		Full Service	315263	FREEMPORT WENTWORTH BRANCH	4740 FREEMPORT BOULEVARD	SACRAMENTO	CA	95822	SACRAMEN	UNITED ST	Not Required	Not Requi	BANK OF A	480228
OK		Full Service	317360	FRUITRIDGE MANOR BRANCH	5744 STOCKTON BOULEVARD	SACRAMENTO	CA	95824	SACRAMEN	UNITED ST	Not Required	Not Requi	BANK OF A	480228

OK		Full Service	374868	GREATER BROADWAY BRANCH, THE	1515 BROADWAY	SACRAMENTO	CA	95818	SACRAMENTO UNITED ST	Not Required	Not Required	BANK OF A	480228
OK		Full Service	3301810	NORTH NATOMAS BRANCH	2861 DEL PASO ROAD	SACRAMENTO	CA	95835	SACRAMENTO UNITED ST	Not Required	Not Required	BANK OF A	480228
OK		Full Service	2552594	SACRAMENTO MAIN BRANCH	555 CAPITOL MALL, SUITE 150	SACRAMENTO	CA	95814	SACRAMENTO UNITED ST	Not Required	Not Required	BANK OF A	480228
OK		Full Service	2004011	SOUTH NATOMAS BRANCH #2	1590 WEST EL CAMINO AVENUE	SACRAMENTO	CA	95833	SACRAMENTO UNITED ST	Not Required	Not Required	BANK OF A	480228
OK		Full Service	320762	TOWN & COUNTRY BRANCH	2805 MARCONI AVENUE	SACRAMENTO	CA	95821	SACRAMENTO UNITED ST	Not Required	Not Required	BANK OF A	480228
OK		Full Service	3724950	WEST NATOMAS BRANCH	3645 N FREEWAY BLVD	SACRAMENTO	CA	95834	SACRAMENTO UNITED ST	Not Required	Not Required	BANK OF A	480228
OK		Full Service	386067	ST. HELENA BRANCH	1001 ADAMS STREET	SAINT HELENA	CA	94574	NAPA UNITED ST	Not Required	Not Required	BANK OF A	480228
OK		Full Service	272964	ALISAL BRANCH	1010 EAST ALISAL STREET	SALINAS	CA	93905	MONTEREY UNITED ST	Not Required	Not Required	BANK OF A	480228
OK		Full Service	3575198	NORTH SALINAS BRANCH	800 NORTHDRIDGE SHOPPING CENTER	SALINAS	CA	93906	MONTEREY UNITED ST	Not Required	Not Required	BANK OF A	480228
OK		Full Service	385565	SALINAS MAIN BRANCH	405 MAIN STREET	SALINAS	CA	93901	MONTEREY UNITED ST	Not Required	Not Required	BANK OF A	480228
OK		Full Service	324966	HIGHLAND WALL BRANCH	245 EAST HIGHLAND AVENUE	SAN BERNARDINO	CA	92404	SAN BERNARDINO UNITED ST	Not Required	Not Required	BANK OF A	480228
OK		Full Service	329662	SAN BERNARDINO MAIN BRANCH	303 NORTH D STREET	SAN BERNARDINO	CA	92401-1568	SAN BERNARDINO UNITED ST	Not Required	Not Required	BANK OF A	480228
OK		Full Service	389769	SIERRA WAY 40TH BRANCH	130 W 40TH STREET	SAN BERNARDINO	CA	92407-3894	SAN BERNARDINO UNITED ST	Not Required	Not Required	BANK OF A	480228
OK		Full Service	330967	STERLING HIGHLAND BRANCH	2011 EAST HIGHLAND AVENUE	SAN BERNARDINO	CA	92404	SAN BERNARDINO UNITED ST	Not Required	Not Required	BANK OF A	480228
OK		Full Service	713467	SAN BRUNO BRANCH	465 SAN MATEO AVENUE	SAN BRUNO	CA	94066	SAN MATEO UNITED ST	Not Required	Not Required	BANK OF A	480228
OK		Full Service	392068	SAN CARLOS BRANCH	760 LAUREL STREET	SAN CARLOS	CA	94070	SAN MATEO UNITED ST	Not Required	Not Required	BANK OF A	480228
OK		Full Service	391566	SAN CLEMENTE BRANCH	300 SOUTH EL CAMINO REAL SUITE 100	SAN CLEMENTE	CA	92672	ORANGE UNITED ST	Not Required	Not Required	BANK OF A	480228
OK		Full Service	3311583	TALEGA BRANCH	965 AVENIDA PICO	SAN CLEMENTE	CA	92673	ORANGE UNITED ST	Not Required	Not Required	BANK OF A	480228
OK		Full Service	3635412	36TH AND NATIONAL BRANCH	3582 NATIONAL AVENUE	SAN DIEGO	CA	92113	SAN DIEGO UNITED ST	Not Required	Not Required	BANK OF A	480228
OK		Full Service	712965	42ND & EL CAJON BRANCH	4166 EL CAJON BOULEVARD	SAN DIEGO	CA	92105	SAN DIEGO UNITED ST	Not Required	Not Required	BANK OF A	480228
OK		Full Service	3604360	4S RANCH BRANCH	10511 CRAFTSMAN WAY	SAN DIEGO	CA	92127	SAN DIEGO UNITED ST	Not Required	Not Required	BANK OF A	480228
OK		Full Service	969264	68TH & EL CAJON BRANCH	6801 EL CAJON BOULEVARD	SAN DIEGO	CA	92115-1725	SAN DIEGO UNITED ST	Not Required	Not Required	BANK OF A	480228
OK		Full Service	967167	BALBOA GENESEE BRANCH	5851 BALBOA AVENUE	SAN DIEGO	CA	92111	SAN DIEGO UNITED ST	Not Required	Not Required	BANK OF A	480228
OK		Full Service	3809156	BROADWAY AND KETTNER BRANCH	655 WEST BROADWAY SUITE 101	SAN DIEGO	CA	92101	SAN DIEGO UNITED ST	Not Required	Not Required	BANK OF A	480228
OK		Full Service	1470280	CARMEL MOUNTAIN BRANCH	11855 CARMEL MOUNTAIN ROAD	SAN DIEGO	CA	92128	SAN DIEGO UNITED ST	Not Required	Not Required	BANK OF A	480228
OK		Full Service	1402085	DEL MAR HIGHLANDS BRANCH	3535 DEL MAR HEIGHTS ROAD	SAN DIEGO	CA	92130	SAN DIEGO UNITED ST	Not Required	Not Required	BANK OF A	480228
OK		Full Service	3488878	GASLAMP BRANCH	455 ISLAND AVE	SAN DIEGO	CA	92101	SAN DIEGO UNITED ST	Not Required	Not Required	BANK OF A	480228
OK		Full Service	275563	GRANTVILLE BRANCH	6501 MISSION GORGE ROAD	SAN DIEGO	CA	92120	SAN DIEGO UNITED ST	Not Required	Not Required	BANK OF A	480228
OK		Full Service	970569	HILLCREST BRANCH	737 UNIVERSITY AVENUE	SAN DIEGO	CA	92103	SAN DIEGO UNITED ST	Not Required	Not Required	BANK OF A	480228
OK		Full Service	443568	JACKSON HYDE PARK BRANCH	7404 JACKSON DRIVE	SAN DIEGO	CA	92119	SAN DIEGO UNITED ST	Not Required	Not Required	BANK OF A	480228
OK		Full Service	118268	KEARNY MESA INDUSTRIAL BRANCH	8949 CLAIREMONT MESA BLVD	SAN DIEGO	CA	92123	SAN DIEGO UNITED ST	Not Required	Not Required	BANK OF A	480228
OK		Full Service	1412833	LA JOLLA PLAZA BRANCH	4380 LA JOLLA VILLAGE DR	SAN DIEGO	CA	92122	SAN DIEGO UNITED ST	Not Required	Not Required	BANK OF A	480228
OK		Full Service	4866839	MIDWAY AND KEMPER BRANCH	3619 MIDWAY DRIVE	SAN DIEGO	CA	92110	SAN DIEGO UNITED ST	Not Required	Not Required	BANK OF A	480228
OK		Full Service	169765	MIRA MESA-SCRIPPS BRANCH	9290 MIRA MESA BOULEVARD	SAN DIEGO	CA	92126	SAN DIEGO UNITED ST	Not Required	Not Required	BANK OF A	480228
OK		Full Service	965060	MISSION VALLEY BRANCH	1775 CAMINO DE LA REINA	SAN DIEGO	CA	92108	SAN DIEGO UNITED ST	Not Required	Not Required	BANK OF A	480228
OK		Full Service	471066	NORTH CLAIREMONT BRANCH	4002 CLAIREMONT MESA BOULEVARD	SAN DIEGO	CA	92117	SAN DIEGO UNITED ST	Not Required	Not Required	BANK OF A	480228
OK		Full Service	973168	NORTH PARK BRANCH	3101 UNIVERSITY AVENUE	SAN DIEGO	CA	92104	SAN DIEGO UNITED ST	Not Required	Not Required	BANK OF A	480228
OK		Full Service	336165	PACIFIC BEACH BRANCH	912 GARNET AVENUE	SAN DIEGO	CA	92109	SAN DIEGO UNITED ST	Not Required	Not Required	BANK OF A	480228
OK		Full Service	203164	PALM PLAZA BRANCH	645 BEYER WAY	SAN DIEGO	CA	92154	SAN DIEGO UNITED ST	Not Required	Not Required	BANK OF A	480228
OK		Full Service	395760	POINT LOMA BRANCH	1275 ROSECRANS STREET	SAN DIEGO	CA	92106	SAN DIEGO UNITED ST	Not Required	Not Required	BANK OF A	480228
OK		Full Service	5585258	PWM NORTH COUNTY BRANCH	12830 EL CAMINO REAL	SAN DIEGO	CA	92130	SAN DIEGO UNITED ST	Not Required	Not Required	BANK OF A	480228
OK		Limited Service	5140590	PWM SAN DIEGO BRANCH	701 B ST	SAN DIEGO	CA	92101	SAN DIEGO UNITED ST	Not Required	Not Required	BANK OF A	480228
OK		Full Service	204769	RANCHO BERNARDO BRANCH	16849 BERNARDO CENTER DRIVE	SAN DIEGO	CA	92128	SAN DIEGO UNITED ST	Not Required	Not Required	BANK OF A	480228
OK		Full Service	77861	RANCHO PENASQUITOS BRANCH	13205 BLACK MOUNTAIN RD	SAN DIEGO	CA	92129	SAN DIEGO UNITED ST	Not Required	Not Required	BANK OF A	480228
OK		Full Service	3031407	SCRIPPS POWAY PARKWAY BRANCH	10531 SCRIPPS POWAY PARKWAY	SAN DIEGO	CA	92131	SAN DIEGO UNITED ST	Not Required	Not Required	BANK OF A	480228
OK		Full Service	715667	SORRENTO VALLEY BRANCH	9460 SCRANTON RD	SAN DIEGO	CA	92121	SAN DIEGO UNITED ST	Not Required	Not Required	BANK OF A	480228
OK		Full Service	2804163	SOUTHLAND PLAZA BRANCH	605 SATURN BOULEVARD	SAN DIEGO	CA	92154	SAN DIEGO UNITED ST	Not Required	Not Required	BANK OF A	480228
OK		Full Service	3666434	TORREY HILLS BRANCH	11190 EAST OCEAN AIR DRIVE	SAN DIEGO	CA	92130	SAN DIEGO UNITED ST	Not Required	Not Required	BANK OF A	480228
OK		Full Service	338262	SAN DIMAS BRANCH	135 WEST BONITA AVENUE	SAN DIMAS	CA	91773	LOS ANGELES UNITED ST	Not Required	Not Required	BANK OF A	480228
OK		Full Service	977362	SAN FERNANDO BRANCH	120 SOUTH BRAND BOULEVARD	SAN FERNANDO	CA	91340	LOS ANGELES UNITED ST	Not Required	Not Required	BANK OF A	480228
OK		Full Service	132367	21ST & IRVING BRANCH	1945 IRVING STREET	SAN FRANCISCO	CA	94122	SAN FRANCISCO UNITED ST	Not Required	Not Required	BANK OF A	480228
OK		Full Service	1002467	29TH & MISSION BRANCH	3250 MISSION STREET	SAN FRANCISCO	CA	94110	SAN FRANCISCO UNITED ST	Not Required	Not Required	BANK OF A	480228
OK		Full Service	1001965	38TH & BALBOA BRANCH	3701 BALBOA STREET	SAN FRANCISCO	CA	94121	SAN FRANCISCO UNITED ST	Not Required	Not Required	BANK OF A	480228
OK		Full Service	2811273	50 CALIFORNIA BRANCH	50 CALIFORNIA STREET	SAN FRANCISCO	CA	94111	SAN FRANCISCO UNITED ST	Not Required	Not Required	BANK OF A	480228
OK		Full Service	348467	7TH AND CLEMENT BRANCH	600 CLEMENT STREET	SAN FRANCISCO	CA	94118	SAN FRANCISCO UNITED ST	Not Required	Not Required	BANK OF A	480228
OK		Full Service	3731378	BUENA VISTA PARK BRANCH	1275 FELL ST	SAN FRANCISCO	CA	94117	SAN FRANCISCO UNITED ST	Not Required	Not Required	BANK OF A	480228
OK		Full Service	983363	CASTRO MARKET BRANCH	501 CASTRO STREET	SAN FRANCISCO	CA	94114	SAN FRANCISCO UNITED ST	Not Required	Not Required	BANK OF A	480228
OK		Full Service	123860	CHESTNUT STREET BRANCH	2200 CHESTNUT STREET	SAN FRANCISCO	CA	94123	SAN FRANCISCO UNITED ST	Not Required	Not Required	BANK OF A	480228
OK		Full Service	403861	CHINATOWN BRANCH	701 GRANT AVENUE	SAN FRANCISCO	CA	94108	SAN FRANCISCO UNITED ST	Not Required	Not Required	BANK OF A	480228
OK		Full Service	341664	COLUMBUS BRANCH	1455 STOCKTON STREET	SAN FRANCISCO	CA	94133	SAN FRANCISCO UNITED ST	Not Required	Not Required	BANK OF A	480228
OK		Full Service	521569	DIAMOND HEIGHTS BRANCH	5268 DIAMOND HEIGHTS BOULEVARD	SAN FRANCISCO	CA	94131	SAN FRANCISCO UNITED ST	Not Required	Not Required	BANK OF A	480228
OK		Full Service	988069	EXCELSIOR BRANCH	15 OCEAN AVE	SAN FRANCISCO	CA	94112	SAN FRANCISCO UNITED ST	Not Required	Not Required	BANK OF A	480228
OK		Full Service	588861	FOURTH AND BRANNAN BRANCH	501 BRANNAN STREET	SAN FRANCISCO	CA	94107	SAN FRANCISCO UNITED ST	Not Required	Not Required	BANK OF A	480228
OK		Full Service	5598070	FREMONT AND FOLSOM BRANCH	302 FOLSOM ST	SAN FRANCISCO	CA	94105	SAN FRANCISCO UNITED ST	Not Required	Not Required	BANK OF A	480228
OK		Full Service	990969	GENEVA MISSION BRANCH	5150 MISSION STREET	SAN FRANCISCO	CA	94112	SAN FRANCISCO UNITED ST	Not Required	Not Required	BANK OF A	480228
OK		Full Service	979469	GOLDEN GATEWAY BRANCH	500 BATTERY STREET	SAN FRANCISCO	CA	94111	SAN FRANCISCO UNITED ST	Not Required	Not Required	BANK OF A	480228
OK		Full Service	1461626	LAUREL VILLAGE BRANCH	3565 CALIFORNIA STREET	SAN FRANCISCO	CA	94118	SAN FRANCISCO UNITED ST	Not Required	Not Required	BANK OF A	480228
OK		Full Service	565862	MANDARIN TOWERS BRANCH	944 STOCKTON STREET	SAN FRANCISCO	CA	94108	SAN FRANCISCO UNITED ST	Not Required	Not Required	BANK OF A	480228
OK		Full Service	987567	MARKET NEW MONTGOMERY BRANCH	33 NEW MONTGOMERY STREET	SAN FRANCISCO	CA	94105	SAN FRANCISCO UNITED ST	Not Required	Not Required	BANK OF A	480228
OK		Full Service	2457194	MARKET VAN NESS BRANCH	1525 MARKET STREET	SAN FRANCISCO	CA	94103	SAN FRANCISCO UNITED ST	Not Required	Not Required	BANK OF A	480228
OK		Full Service	347965	MISSION 23RD STREET BRANCH	2701 MISSION STREET	SAN FRANCISCO	CA	94110	SAN FRANCISCO UNITED ST	Not Required	Not Required	BANK OF A	480228
OK		Full Service	5448241	MISSION BAY BRANCH	1335 4TH ST	SAN FRANCISCO	CA	94158	SAN FRANCISCO UNITED ST	Not Required	Not Required	BANK OF A	480228
OK		Full Service	409069	NOE VALLEY BRANCH	4098 TWENTY-FOURTH STREET	SAN FRANCISCO	CA	94114	SAN FRANCISCO UNITED ST	Not Required	Not Required	BANK OF A	480228
OK		Full Service	399964	NORIEGA 31ST BRANCH	2325 NORIEGA STREET	SAN FRANCISCO	CA	94122	SAN FRANCISCO UNITED ST	Not Required	Not Required	BANK OF A	480228
OK		Full Service	982861	ONE MARKET PLAZA BRANCH	1 MARKET STREET	SAN FRANCISCO	CA	94105	SAN FRANCISCO UNITED ST	Not Required	Not Required	BANK OF A	480228
OK		Full Service	3728332	ONE POWELL STREET BRANCH	1 POWELL ST	SAN FRANCISCO	CA	94102	SAN FRANCISCO UNITED ST	Not Required	Not Required	BANK OF A	480228
OK		Full Service	345868	PACIFIC HEIGHTS BRANCH	2310 FILLMORE STREET	SAN FRANCISCO	CA	94115	SAN FRANCISCO UNITED ST	Not Required	Not Required	BANK OF A	480228
OK		Full Service	999869	PARKSIDE BRANCH	1007 TARAVAL STREET	SAN FRANCISCO	CA	94116	SAN FRANCISCO UNITED ST	Not Required	Not Required	BANK OF A	480228
OK		Full Service	131865	PORTOLA DISTRICT BRANCH	2485 SAN BRUNO AVENUE	SAN FRANCISCO	CA	94134	SAN FRANCISCO UNITED ST	Not Required	Not Required	BANK OF A	480228
OK		Full Service	473060	RICHMOND DISTRICT BRANCH	5500 GEARY BOULEVARD	SAN FRANCISCO	CA	94121	SAN FRANCISCO UNITED ST	Not Required	Not Required	BANK OF A	480228

OK		Full Service	100768	SAN FRANCISCO MAIN BRANCH	315 MONTGOMERY STREET	SAN FRANCISCO	CA	94104	SAN FRAN	UNITED ST	Not Required	Not Requi	BANK OF A	480228
OK		Full Service	1000360	STONESTOWN BRANCH	245 WINSTON DRIVE	SAN FRANCISCO	CA	94132	SAN FRAN	UNITED ST	Not Required	Not Requi	BANK OF A	480228
OK		Full Service	230067	SUNSET BRANCH	800 IRVING STREET	SAN FRANCISCO	CA	94122	SAN FRAN	UNITED ST	Not Required	Not Requi	BANK OF A	480228
OK		Full Service	228260	UNION SQUARE BRANCH	445 POWELL STREET	SAN FRANCISCO	CA	94102	SAN FRAN	UNITED ST	Not Required	Not Requi	BANK OF A	480228
OK		Full Service	534765	VAN NESS FINANCIAL CENTER BRANCH	1640 VAN NESS AVENUE	SAN FRANCISCO	CA	94109	SAN FRAN	UNITED ST	Not Required	Not Requi	BANK OF A	480228
OK		Full Service	411969	VISITATION VALLEY BRANCH	6 LELAND AVENUE	SAN FRANCISCO	CA	94134	SAN FRAN	UNITED ST	Not Required	Not Requi	BANK OF A	480228
OK		Full Service	231662	WEST PORTAL BRANCH	288 WEST PORTAL AVENUE	SAN FRANCISCO	CA	94127	SAN FRAN	UNITED ST	Not Required	Not Requi	BANK OF A	480228
OK		Full Service	134464	SAN GABRIEL BRANCH	102 EAST LAS TUNAS DRIVE	SAN GABRIEL	CA	91776-1402	LOS ANGE	UNITED ST	Not Required	Not Requi	BANK OF A	480228
OK		Full Service	446167	ALMADEN VALLEY BRANCH	6490 CAMDEN AVENUE	SAN JOSE	CA	95120	SANTA CL	UNITED ST	Not Required	Not Requi	BANK OF A	480228
OK		Full Service	78568	ALUM ROCK BANKING CENTER BRANCH	2300 ALUM ROCK AVENUE	SAN JOSE	CA	95116	SANTA CL	UNITED ST	Not Required	Not Requi	BANK OF A	480228
OK		Full Service	521961	BLOSSOM HILL WINFIELD BRANCH	971 BLOSSOM HILL ROAD	SAN JOSE	CA	95123	SANTA CL	UNITED ST	Not Required	Not Requi	BANK OF A	480228
OK		Full Service	5136771	BROKAW PLAZA BRANCH	1058 E BROKAW RD	SAN JOSE	CA	95131	SANTA CL	UNITED ST	Not Required	Not Requi	BANK OF A	480228
OK		Full Service	136561	CAMBRIAN PARK BRANCH	2049 CAMDEN AVE	SAN JOSE	CA	95124-2024	SANTA CL	UNITED ST	Not Required	Not Requi	BANK OF A	480228
OK		Full Service	523068	CAPITOL & ABORN BRANCH	1707 E. CAPITOL EXPRESSWAY	SAN JOSE	CA	95121	SANTA CL	UNITED ST	Not Required	Not Requi	BANK OF A	480228
OK		Full Service	53462	CAPITOL BERRYESSA BRANCH	2650 BERRYESSA ROAD	SAN JOSE	CA	95132	SANTA CL	UNITED ST	Not Required	Not Requi	BANK OF A	480228
OK		Full Service	538969	CIVIC CENTER BRANCH	777 NORTH FIRST STREET	SAN JOSE	CA	95112	SANTA CL	UNITED ST	Not Required	Not Requi	BANK OF A	480228
OK		Full Service	444060	EASTRIDGE CENTER BRANCH	2225 QUIMBY ROAD	SAN JOSE	CA	95122	SANTA CL	UNITED ST	Not Required	Not Requi	BANK OF A	480228
OK		Full Service	3153309	EVERGREEN VILLAGE BRANCH	4075 EVERGREEN VILLAGE SQUARE, SUITE	SAN JOSE	CA	95135	SANTA CL	UNITED ST	Not Required	Not Requi	BANK OF A	480228
OK		Full Service	26569	HACIENDA GARDENS BRANCH	2975 MERIDIAN AVENUE	SAN JOSE	CA	95124	SANTA CL	UNITED ST	Not Required	Not Requi	BANK OF A	480228
OK		Full Service	234261	HESTER BRANCH	1510 THE ALAMEDA	SAN JOSE	CA	95126	SANTA CL	UNITED ST	Not Required	Not Requi	BANK OF A	480228
OK		Full Service	537364	MCKEE TOYON BRANCH	3491 MCKEE ROAD	SAN JOSE	CA	95127	SANTA CL	UNITED ST	Not Required	Not Requi	BANK OF A	480228
OK		Full Service	662668	ORCHARD PARK BRANCH	2611 NORTH FIRST STREET	SAN JOSE	CA	95134	SANTA CL	UNITED ST	Not Required	Not Requi	BANK OF A	480228
OK		Full Service	1010565	PROSPECT HIGHWAY 85 BRANCH	1660 S DE ANZA BLVD	SAN JOSE	CA	95129-5110	SANTA CL	UNITED ST	Not Required	Not Requi	BANK OF A	480228
OK		Full Service	1004564	PROSPECT SARATOGA AVENUE BRANCH	1695 SARATOGA AVENUE	SAN JOSE	CA	95129	SANTA CL	UNITED ST	Not Required	Not Requi	BANK OF A	480228
OK		Full Service	5279436	PWM SAN JOSE BRANCH	560 S WINCHESTER BLVD	SAN JOSE	CA	95128	SANTA CL	UNITED ST	Not Required	Not Requi	BANK OF A	480228
OK		Full Service	476762	SEVEN TREES CENTER BRANCH	4150 MONTEREY HIGHWAY	SAN JOSE	CA	95111	SANTA CL	UNITED ST	Not Required	Not Requi	BANK OF A	480228
OK		Full Service	561668	SNELL BLOSSOM HILL BRANCH	5615 SNELL AVENUE	SAN JOSE	CA	95123	SANTA CL	UNITED ST	Not Required	Not Requi	BANK OF A	480228
OK		Full Service	4140061	STORY AND KING BRANCH	1107 SOUTH KING ROAD	SAN JOSE	CA	95122	SANTA CL	UNITED ST	Not Required	Not Requi	BANK OF A	480228
OK		Full Service	4873565	VILLAGE OAKS BRANCH	5710 COTTLE ROAD	SAN JOSE	CA	95123	SANTA CL	UNITED ST	Not Required	Not Requi	BANK OF A	480228
OK		Full Service	235866	WASHINGTON SQUARE BRANCH	99 SOUTH 4TH STREET	SAN JOSE	CA	95112	SANTA CL	UNITED ST	Not Required	Not Requi	BANK OF A	480228
OK		Full Service	415060	WILLOW GLEN BRANCH	1245 LINCOLN AVENUE	SAN JOSE	CA	95125	SANTA CL	UNITED ST	Not Required	Not Requi	BANK OF A	480228
OK		Full Service	154864	SAN JUAN CAPISTRANO BRANCH	31902 DEL OBISPO STREET	SAN JUAN CAPI	CA	92675	ORANGE	UNITED ST	Not Required	Not Requi	BANK OF A	480228
OK		Full Service	477264	BAY FAIR BRANCH	1200 FAIRMONT DRIVE	SAN LEANDRO	CA	94578	ALAMEDA	UNITED ST	Not Required	Not Requi	BANK OF A	480228
OK		Full Service	1006661	INDUSTRIAL CENTER BRANCH	1925 MARINA BOULEVARD	SAN LEANDRO	CA	94577	ALAMEDA	UNITED ST	Not Required	Not Requi	BANK OF A	480228
OK		Full Service	75969	SAN LEANDRO MAIN BRANCH	1400 EAST FOURTEENTH STREET	SAN LEANDRO	CA	94577	ALAMEDA	UNITED ST	Not Required	Not Requi	BANK OF A	480228
OK		Full Service	137063	SAN LUIS OBISPO BRANCH	1102 HIGUERA STREET	SAN LUIS OBISPO	CA	93401	SAN LUIS	UNITED ST	Not Required	Not Requi	BANK OF A	480228
OK		Full Service	3917529	CAMPUS MARKETPLACE BRANCH	336 SOUTH TWIN OAKS VALLEY ROAD	SAN MARCOS	CA	92078	SAN DIEGO	UNITED ST	Not Required	Not Requi	BANK OF A	480228
OK		Full Service	3574801	SAN MARCOS BRANCH	601 SOUTH RANCHO SANTA FE ROAD	SAN MARCOS	CA	92078	SAN DIEGO	UNITED ST	Not Required	Not Requi	BANK OF A	480228
OK		Full Service	3574678	SAN MARINO BRANCH	2180 HUNTINGTON DRIVE	SAN MARINO	CA	91108	LOS ANGE	UNITED ST	Not Required	Not Requi	BANK OF A	480228
OK		Full Service	1007163	A P GIANNINI BRANCH	300 SOUTH EL CAMINO REAL	SAN MATEO	CA	94402-1683	SAN MATE	UNITED ST	Not Required	Not Requi	BANK OF A	480228
OK		Full Service	76461	HILLSDALE BRANCH	2900 SOUTH EL CAMINO REAL	SAN MATEO	CA	94403	SAN MATE	UNITED ST	Not Required	Not Requi	BANK OF A	480228
OK		Full Service	38861	LAURELWOOD BRANCH	3150 CAMPUS DRIVE	SAN MATEO	CA	94403	SAN MATE	UNITED ST	Not Required	Not Requi	BANK OF A	480228
OK		Full Service	3575929	ROLLINGWOOD BRANCH	3100 HILLTOP MALL ROAD	SAN PABLO	CA	94806	CONTRA C	UNITED ST	Not Required	Not Requi	BANK OF A	480228
OK		Full Service	933461	EAST VIEW BRANCH	800 NORTH WESTERN AVENUE	SAN PEDRO	CA	90732	LOS ANGE	UNITED ST	Not Required	Not Requi	BANK OF A	480228
OK		Full Service	803069	SOUTH SHORES CENTER BRANCH	1602 WEST 25TH STREET	SAN PEDRO	CA	90732	LOS ANGE	UNITED ST	Not Required	Not Requi	BANK OF A	480228
OK		Full Service	875468	TENTH & PACIFIC BRANCH	951 SOUTH PACIFIC AVENUE	SAN PEDRO	CA	90731	LOS ANGE	UNITED ST	Not Required	Not Requi	BANK OF A	480228
OK		Full Service	418762	SAN RAFAEL MAIN BRANCH	1000 FOURTH STREET	SAN RAFAEL	CA	94901	MARIN	UNITED ST	Not Required	Not Requi	BANK OF A	480228
OK		Full Service	217563	SMITH RANCH BRANCH	30 SMITH RANCH ROAD	SAN RAFAEL	CA	94903	MARIN	UNITED ST	Not Required	Not Requi	BANK OF A	480228
OK		Full Service	2811228	MARKETPLACE BRANCH, THE	450 MONTGOMERY ST	SAN RAMON	CA	94583	CONTRA C	UNITED ST	Not Required	Not Requi	BANK OF A	480228
OK		Full Service	722768	SAN RAMON BRANCH	3100 CROW CANYON PLACE	SAN RAMON	CA	94583	CONTRA C	UNITED ST	Not Required	Not Requi	BANK OF A	480228
OK		Full Service	3352849	LAS AMERICAS BRANCH	4319 CAMINO DE LA PLAZA	SAN YSIDRO	CA	92173	SAN DIEGO	UNITED ST	Not Required	Not Requi	BANK OF A	480228
OK		Full Service	474768	SAN YSIDRO BRANCH	201 EAST SAN YSIDRO BOULEVARD	SAN YSIDRO	CA	92173	SAN DIEGO	UNITED ST	Not Required	Not Requi	BANK OF A	480228
OK		Full Service	133962	SANGER BRANCH	1501 SEVENTH STREET	SANGER	CA	93657	FRESNO	UNITED ST	Not Required	Not Requi	BANK OF A	480228
OK		Full Service	190769	17TH TUSTIN BRANCH	2127 EAST 17TH STREET	SANTA ANA	CA	92705	ORANGE	UNITED ST	Not Required	Not Requi	BANK OF A	480228
OK		Full Service	3635403	RONA PLAZA BRANCH	2015 WEST FIRST STREET SUITE A	SANTA ANA	CA	92703	ORANGE	UNITED ST	Not Required	Not Requi	BANK OF A	480228
OK		Full Service	1009260	SANTA ANA MAIN BRANCH	1418 NORTH MAIN STREET	SANTA ANA	CA	92701-3580	ORANGE	UNITED ST	Not Required	Not Requi	BANK OF A	480228
OK		Full Service	615860	SOUTH COAST CENTER BRANCH	3730 SOUTH BRISTOL STREET	SANTA ANA	CA	92704-7304	ORANGE	UNITED ST	Not Required	Not Requi	BANK OF A	480228
OK		Full Service	242369	SOUTH SANTA ANA BRANCH	2001 SOUTH MAIN STREET	SANTA ANA	CA	92707	ORANGE	UNITED ST	Not Required	Not Requi	BANK OF A	480228
OK		Full Service	135069	MONTECITO BRANCH #3	1096 COAST VILLAGE ROAD	SANTA BARBARA	CA	93108	SANTA BA	UNITED ST	Not Required	Not Requi	BANK OF A	480228
OK		Full Service	243964	NORTH SANTA BARBARA BRANCH	3790 STATE STREET	SANTA BARBARA	CA	93105	SANTA BA	UNITED ST	Not Required	Not Requi	BANK OF A	480228
OK		Full Service	300465	SANTA BARBARA BRANCH	834 STATE STREET	SANTA BARBARA	CA	93101	SANTA BA	UNITED ST	Not Required	Not Requi	BANK OF A	480228
OK		Full Service	79060	EL CAMINO KIELY BRANCH	2900 EL CAMINO REAL	SANTA CLARA	CA	95051-2902	SANTA CL	UNITED ST	Not Required	Not Requi	BANK OF A	480228
OK		Full Service	205261	SAN TOMAS INDUSTRIAL PARK BRANCH	2925 SCOTT BOULEVARD	SANTA CLARA	CA	95054	SANTA CL	UNITED ST	Not Required	Not Requi	BANK OF A	480228
OK		Full Service	481168	SANTA CLARA MAIN BRANCH	485 EL CAMINO REAL	SANTA CLARA	CA	95050	SANTA CL	UNITED ST	Not Required	Not Requi	BANK OF A	480228
OK		Full Service	140465	VALLEY FAIR BRANCH	2905 STEVENS CREEK BOULEVARD	SANTA CLARA	CA	95050	SANTA CL	UNITED ST	Not Required	Not Requi	BANK OF A	480228
OK		Full Service	478962	BOUQUET CANYON BRANCH	26811 NORTH BOUQUET CANYON ROAD	SANTA CLARITA	CA	91350	LOS ANGE	UNITED ST	Not Required	Not Requi	BANK OF A	480228
OK		Full Service	3724987	CENTRE POINTE BRANCH	26595 GOLDEN VALLEY ROAD	SANTA CLARITA	CA	91350	LOS ANGE	UNITED ST	Not Required	Not Requi	BANK OF A	480228
OK		Full Service	497767	SANTA CRUZ MAIN BRANCH	104 RIVER STREET	SANTA CRUZ	CA	95060	SANTA CR	UNITED ST	Not Required	Not Requi	BANK OF A	480228
OK		Full Service	80365	SANTA MARIA BRANCH	300 TOWN CENTER EAST	SANTA MARIA	CA	93454	SANTA BA	UNITED ST	Not Required	Not Requi	BANK OF A	480228
OK		Full Service	183864	SOUTH BROADWAY BRANCH	2060 SOUTH BROADWAY	SANTA MARIA	CA	93454	SANTA BA	UNITED ST	Not Required	Not Requi	BANK OF A	480228
OK		Full Service	247065	SANTA MONICA BRANCH	1301 FOURTH STREET	SANTA MONICA	CA	90401	LOS ANGE	UNITED ST	Not Required	Not Requi	BANK OF A	480228
OK		Full Service	639361	SANTA MONICA BUSINESS PARK BRANCH	3320 OCEAN PARK BOULEVARD	SANTA MONICA	CA	90405	LOS ANGE	UNITED ST	Not Required	Not Requi	BANK OF A	480228
OK		Full Service	100861	WEST BRENTWOOD BRANCH	287 26TH STREET	SANTA MONICA	CA	90402	LOS ANGE	UNITED ST	Not Required	Not Requi	BANK OF A	480228
OK		Full Service	544960	WILSHIRE 15TH BRANCH	1430 WILSHIRE BOULEVARD	SANTA MONICA	CA	90403	LOS ANGE	UNITED ST	Not Required	Not Requi	BANK OF A	480228
OK		Full Service	483265	SANTA PAULA BRANCH	715 EAST MAIN STREET	SANTA PAULA	CA	93060	VENTURA	UNITED ST	Not Required	Not Requi	BANK OF A	480228
OK		Full Service	142562	CODDINGTON CENTER BRANCH	1155 WEST STEELE LANE	SANTA ROSA	CA	95403	SONOMA	UNITED ST	Not Required	Not Requi	BANK OF A	480228
OK		Full Service	545462	MONTGOMERY VILLAGE BRANCH	2420 SONOMA AVENUE	SANTA ROSA	CA	95405	SONOMA	UNITED ST	Not Required	Not Requi	BANK OF A	480228
OK		Full Service	249162	SANTA ROSA MAIN BRANCH	10 SANTA ROSA AVENUE	SANTA ROSA	CA	95404	SONOMA	UNITED ST	Not Required	Not Requi	BANK OF A	480228
OK		Full Service	209465	SANTEE BRANCH	9711 MISSION GORGE ROAD	SANTEE	CA	92071	SAN DIEGO	UNITED ST	Not Required	Not Requi	BANK OF A	480228
OK		Full Service	422666	SARATOGA BRANCH	14476 BIG BASIN WAY	SARATOGA	CA	95070	SANTA CL	UNITED ST	Not Required	Not Requi	BANK OF A	480228

OK		Full Service	453763	SCOTT'S VALLEY BRANCH	4525 SCOTT'S VALLEY DRIVE	SCOTT'S VALLEY	CA	95066	SANTA CR	UNITED ST	Not Required	Not Requi	BANK OF A	480228
OK		Full Service	81960	SEAL BEACH BRANCH	208 MAIN STREET	SEAL BEACH	CA	90740	ORANGE	UNITED ST	Not Required	Not Requi	BANK OF A	480228
OK		Full Service	143064	SEASIDE BRANCH	1451 FREMONT BOULEVARD	SEASIDE	CA	93955-4832	MONTERE	UNITED ST	Not Required	Not Requi	BANK OF A	480228
OK		Full Service	423168	SEBASTOPOLE BRANCH	7185 HEALDSBURG AVENUE	SEBASTOPOLE	CA	95472-3317	SONOMA	UNITED ST	Not Required	Not Requi	BANK OF A	480228
OK		Full Service	1013164	SELMA BRANCH	2100 ABRANTS STREET	SELMA	CA	93662	FRESNO	UNITED ST	Not Required	Not Requi	BANK OF A	480228
OK		Full Service	252564	SHAFTER BRANCH	261 CENTRAL AVENUE	SHAFTER	CA	93263	KERN	UNITED ST	Not Required	Not Requi	BANK OF A	480228
OK		Full Service	883566	RIVERSIDE WOODMAN BRANCH	13700 RIVERSIDE DRIVE	SHERMAN OAKS	CA	91423	LOS ANGE	UNITED ST	Not Required	Not Requi	BANK OF A	480228
OK		Full Service	753164	SHERMAN OAKS BRANCH	14701 VENTURA BOULEVARD	SHERMAN OAKS	CA	91403	LOS ANGE	UNITED ST	Not Required	Not Requi	BANK OF A	480228
OK		Full Service	801364	CAMERON PARK BRANCH	4070 CAMERON PARK DRIVE	SHINGLE SPRING	CA	95682-8412	EL DORAD	UNITED ST	Not Required	Not Requi	BANK OF A	480228
OK		Full Service	183967	SIMI BRANCH	1307 E LOS ANGELES AVENUE	SIMI VALLEY	CA	93065	VENTURA	UNITED ST	Not Required	Not Requi	BANK OF A	480228
OK		Full Service	2457336	SYCAMORE PLAZA BRANCH	2830 COCHRAN ST	SIMI VALLEY	CA	93065	VENTURA	UNITED ST	Not Required	Not Requi	BANK OF A	480228
OK		Full Service	194561	TAPO CANYON BRANCH	2717-A TAPO CANYON ROAD	SIMI VALLEY	CA	93063-6832	VENTURA	UNITED ST	Not Required	Not Requi	BANK OF A	480228
OK		Full Service	5191239	LOMAS SANTA FE BRANCH	943 LOMAS SANTA FE DR	SOLANA BEACH	CA	92075	SAN DIEGO	UNITED ST	Not Required	Not Requi	BANK OF A	480228
OK		Full Service	144669	SONOMA BRANCH	35 WEST NAPA STREET	SONOMA	CA	95476	SONOMA	UNITED ST	Not Required	Not Requi	BANK OF A	480228
OK		Full Service	42868	EAST SONORA BRANCH #2	14830 MONO WAY	SONORA	CA	95370	TUOLUMN	UNITED ST	Not Required	Not Requi	BANK OF A	480228
OK		Full Service	253066	SONORA BRANCH	180 SOUTH WASHINGTON STREET	SONORA	CA	95370	TUOLUMN	UNITED ST	Not Required	Not Requi	BANK OF A	480228
OK		Full Service	424763	SOUTH GATE BRANCH	4400 TWEEDY BOULEVARD	SOUTH GATE	CA	90280	LOS ANGE	UNITED ST	Not Required	Not Requi	BANK OF A	480228
OK		Full Service	203566	SOUTH LAKE TAHOE BRANCH	3344 LAKE TAHOE BOULEVARD	SOUTH LAKE TAHOE	CA	96150	EL DORAD	UNITED ST	Not Required	Not Requi	BANK OF A	480228
OK		Full Service	1014769	SOUTH PASADENA BRANCH	929 FAIR OAKS AVENUE	SOUTH PASADENA	CA	91030-3396	LOS ANGE	UNITED ST	Not Required	Not Requi	BANK OF A	480228
OK		Full Service	486967	SOUTH SAN FRANCISCO BRANCH	955 EL CAMINO REAL	SOUTH SAN FRANCISCO	CA	94080	SAN MATEO	UNITED ST	Not Required	Not Requi	BANK OF A	480228
OK		Full Service	84569	CHARTER-HUNTER BRANCH	210 EAST DR MARTIN LUTHER KING JR BLVD	STOCKTON	CA	95206	SAN JOAQUIN	UNITED ST	Not Required	Not Requi	BANK OF A	480228
OK		Full Service	894665	LINCOLN VILLAGE BRANCH	503 WEST BENJAMIN HOLT DRIVE	STOCKTON	CA	95207	SAN JOAQUIN	UNITED ST	Not Required	Not Requi	BANK OF A	480228
OK		Full Service	585169	MARCH LANE BRANCH	1546 SAINT MARKS PLAZA	STOCKTON	CA	95207	SAN JOAQUIN	UNITED ST	Not Required	Not Requi	BANK OF A	480228
OK		Full Service	3382837	PARK WEST PLACE BRANCH	10834 TRINITY PARKWAY	STOCKTON	CA	95219	SAN JOAQUIN	UNITED ST	Not Required	Not Requi	BANK OF A	480228
OK		Full Service	487469	STOCKTON AGRI-CENTER BRANCH	407 NORTH WILSON WAY	STOCKTON	CA	95205	SAN JOAQUIN	UNITED ST	Not Required	Not Requi	BANK OF A	480228
OK		Full Service	690465	STUDIO CITY BRANCH	12223 VENTURA BOULEVARD	STUDIO CITY	CA	91604	LOS ANGE	UNITED ST	Not Required	Not Requi	BANK OF A	480228
OK		Full Service	174264	CANYON PLAZA BRANCH	8409 LAUREL CANYON BOULEVARD	SUN VALLEY	CA	91352	LOS ANGE	UNITED ST	Not Required	Not Requi	BANK OF A	480228
OK		Full Service	91165	SUN VALLEY BRANCH #2	8888 SUNLAND BOULEVARD	SUN VALLEY	CA	91352	LOS ANGE	UNITED ST	Not Required	Not Requi	BANK OF A	480228
OK		Full Service	615767	SUNLAND BRANCH	8510 FOOTHILL BOULEVARD	SUNLAND	CA	91040	LOS ANGE	UNITED ST	Not Required	Not Requi	BANK OF A	480228
OK		Full Service	549666	DE ANZA SQUARE BRANCH	1310 SOUTH MARY AVENUE	SUNNYSVALE	CA	94087	SANTA CLARA	UNITED ST	Not Required	Not Requi	BANK OF A	480228
OK		Full Service	261164	SUNNYSVALE INDUSTRIAL BRANCH	921 EAST ARQUES AVENUE	SUNNYSVALE	CA	94085	SANTA CLARA	UNITED ST	Not Required	Not Requi	BANK OF A	480228
OK		Full Service	426860	SUNNYSVALE MAIN BRANCH	444 SOUTH MATHILDA AVENUE	SUNNYSVALE	CA	94086	SANTA CLARA	UNITED ST	Not Required	Not Requi	BANK OF A	480228
OK		Full Service	186566	GLEN OAKS AND HUBBARD BRANCH	12683 GLENOAKS BOULEVARD	SYLMAR	CA	91342	LOS ANGE	UNITED ST	Not Required	Not Requi	BANK OF A	480228
OK		Full Service	619961	SYLMAR BRANCH	13935 FOOTHILL BOULEVARD	SYLMAR	CA	91342	LOS ANGE	UNITED ST	Not Required	Not Requi	BANK OF A	480228
OK		Full Service	791867	TARZANA BRANCH	18337 VENTURA BOULEVARD	TARZANA	CA	91356	LOS ANGE	UNITED ST	Not Required	Not Requi	BANK OF A	480228
OK		Full Service	3400638	REDHAWK PLAZA BRANCH	31934 TEMECULA PKWY	TEMECULA	CA	92592	RIVERSIDE	UNITED ST	Not Required	Not Requi	BANK OF A	480228
OK		Full Service	153269	TEMECULA BRANCH	27489 YNEZ ROAD	TEMECULA	CA	92591	RIVERSIDE	UNITED ST	Not Required	Not Requi	BANK OF A	480228
OK		Full Service	3574726	TEMPLE CITY BRANCH	9545 LAS TUNAS DRIVE	TEMPLE CITY	CA	91780	LOS ANGE	UNITED ST	Not Required	Not Requi	BANK OF A	480228
OK		Full Service	3724727	OAKBROOK BRANCH	2012 E AVENIDA DE LOS ARBOLES	THOUSAND OAKS	CA	91362	VENTURA	UNITED ST	Not Required	Not Requi	BANK OF A	480228
OK		Full Service	1461943	OAKS MALL BRANCH	152 WEST HILLCREST DRIVE	THOUSAND OAKS	CA	91360	VENTURA	UNITED ST	Not Required	Not Requi	BANK OF A	480228
OK		Full Service	86666	THOUSAND OAKS BRANCH	1440 NORTH MOORPARK ROAD	THOUSAND OAKS	CA	91360-5127	VENTURA	UNITED ST	Not Required	Not Requi	BANK OF A	480228
OK		Full Service	536965	CRENSHAW & ARTESIA BRANCH	17512 CRENSHAW BOULEVARD	TORRANCE	CA	90504	LOS ANGE	UNITED ST	Not Required	Not Requi	BANK OF A	480228
OK		Full Service	1463	CRENSHAW-PACIFIC COAST HWY BRANCH	25435 CRENSHAW BOULEVARD	TORRANCE	CA	90505	LOS ANGE	UNITED ST	Not Required	Not Requi	BANK OF A	480228
OK		Full Service	159560	DEL AMO CENTER BRANCH	21700 HAWTHORNE BOULEVARD	TORRANCE	CA	90503	LOS ANGE	UNITED ST	Not Required	Not Requi	BANK OF A	480228
OK		Full Service	556262	SOUTH TORRANCE BRANCH #2	4206 PACIFIC COAST HIGHWAY	TORRANCE	CA	90505	LOS ANGE	UNITED ST	Not Required	Not Requi	BANK OF A	480228
OK		Full Service	550961	TORRANCE SARTORI BRANCH	1255 SARTORI AVENUE	TORRANCE	CA	90501	LOS ANGE	UNITED ST	Not Required	Not Requi	BANK OF A	480228
OK		Full Service	149365	TRACY BRANCH	111 WEST TENTH STREET	TRACY	CA	95376	SAN JOAQUIN	UNITED ST	Not Required	Not Requi	BANK OF A	480228
OK		Full Service	3227358	TRACY MARKETPLACE BRANCH	3120 WEST GRANT LINE ROAD	TRACY	CA	95304-9402	SAN JOAQUIN	UNITED ST	Not Required	Not Requi	BANK OF A	480228
OK		Full Service	551463	TRUCKEE BRANCH	11265 DONNER PASS RD	TRUCKEE	CA	96161	NEVADA	UNITED ST	Not Required	Not Requi	BANK OF A	480228
OK		Full Service	265368	TULARE BRANCH	303 E TULARE AVE	TULARE	CA	93274	TULARE	UNITED ST	Not Required	Not Requi	BANK OF A	480228
OK		Full Service	264866	TURLOCK BRANCH	501 EAST MAIN STREET	TURLOCK	CA	95380	STANISLAUS	UNITED ST	Not Required	Not Requi	BANK OF A	480228
OK		Full Service	88763	TUSTIN BRANCH	13341 NEWPORT AVENUE	TUSTIN	CA	92780	ORANGE	UNITED ST	Not Required	Not Requi	BANK OF A	480228
OK		Full Service	5164774	TUSTIN VILLAGE BRANCH	15060 KENNINGTON PARK DR	TUSTIN	CA	92782	ORANGE	UNITED ST	Not Required	Not Requi	BANK OF A	480228
OK		Full Service	460266	ALVARADO BRANCH	31800 ALVARADO BOULEVARD	UNION CITY	CA	94587	ALAMEDA	UNITED ST	Not Required	Not Requi	BANK OF A	480228
OK		Full Service	104962	UNION CITY BRANCH	1900 DECOTO ROAD	UNION CITY	CA	94587	ALAMEDA	UNITED ST	Not Required	Not Requi	BANK OF A	480228
OK		Full Service	3604379	COLONIES CROSSROADS BRANCH	1916 NORTH CAMPUS AVENUE	UPLAND	CA	91784	SAN BERNARDINO	UNITED ST	Not Required	Not Requi	BANK OF A	480228
OK		Full Service	155366	NORTH UPLAND BRANCH	1211 WEST FOOTHILL BOULEVARD	UPLAND	CA	91786	SAN BERNARDINO	UNITED ST	Not Required	Not Requi	BANK OF A	480228
OK		Full Service	599661	UPLAND BRANCH #2	40 W FOOTHILL BOULEVARD	UPLAND	CA	91786	SAN BERNARDINO	UNITED ST	Not Required	Not Requi	BANK OF A	480228
OK		Full Service	3492099	REGENCY CENTER BRANCH	633 ELMIRA ROAD	VACAVILLE	CA	95687	SOLANO	UNITED ST	Not Required	Not Requi	BANK OF A	480228
OK		Full Service	429469	VACAVILLE FINANCIAL CENTER BRANCH #5	150 PARKER STREET	VACAVILLE	CA	95688	SOLANO	UNITED ST	Not Required	Not Requi	BANK OF A	480228
OK		Full Service	3574687	VALENCIA BRANCH	23929 VALENCIA BOULEVARD	VALENCIA	CA	91355	LOS ANGE	UNITED ST	Not Required	Not Requi	BANK OF A	480228
OK		Full Service	3218271	WESTRIDGE BRANCH	26960 THE OLD ROAD	VALENCIA	CA	91381	LOS ANGE	UNITED ST	Not Required	Not Requi	BANK OF A	480228
OK		Full Service	266963	SPRINGSTOWNE BRANCH	21 SPRINGSTOWNE CTR	VALLEJO	CA	94591	SOLANO	UNITED ST	Not Required	Not Requi	BANK OF A	480228
OK		Full Service	267465	VALLEJO PLAZA BRANCH	3445 SONOMA BOULEVARD	VALLEJO	CA	94590	SOLANO	UNITED ST	Not Required	Not Requi	BANK OF A	480228
OK		Full Service	1476808	LAUREL CANYON & MAGNOLIA BRANCH	5201 LAUREL CANYON BOULEVARD	VALLEY VILLAGE	CA	91607	LOS ANGE	UNITED ST	Not Required	Not Requi	BANK OF A	480228
OK		Full Service	5555934	NORTH SHERMAN OAKS BRANCH	14439 BURBANK BLVD	VAN NUYS	CA	91401	LOS ANGE	UNITED ST	Not Required	Not Requi	BANK OF A	480228
OK		Full Service	696766	SEPULVEDA SHERMAN WAY BRANCH	7060 SEPULVEDA BOULEVARD	VAN NUYS	CA	91405	LOS ANGE	UNITED ST	Not Required	Not Requi	BANK OF A	480228
OK		Full Service	792369	VAN NUYS MAIN BRANCH	6551 VAN NUYS BOULEVARD	VAN NUYS	CA	91401	LOS ANGE	UNITED ST	Not Required	Not Requi	BANK OF A	480228
OK		Full Service	479464	WOODMAN & SHERMAN WAY BRANCH	7255 WOODMAN AVENUE	VAN NUYS	CA	91405	LOS ANGE	UNITED ST	Not Required	Not Requi	BANK OF A	480228
OK		Full Service	78661	VENICE BRANCH	121 WINDWARD AVENUE	VENICE	CA	90291-3441	LOS ANGE	UNITED ST	Not Required	Not Requi	BANK OF A	480228
OK		Full Service	410766	BUENAVENTURA BRANCH	2698 EAST MAIN STREET	VENTURA	CA	93003-2802	VENTURA	UNITED ST	Not Required	Not Requi	BANK OF A	480228
OK		Full Service	568069	VENTURA MAIN BRANCH	1130 SOUTH VICTORIA AVE	VENTURA	CA	93003	VENTURA	UNITED ST	Not Required	Not Requi	BANK OF A	480228
OK		Full Service	896463	BEAR VALLEY BRANCH	16990 BEAR VALLEY ROAD	VICTORVILLE	CA	92395	SAN BERNARDINO	UNITED ST	Not Required	Not Requi	BANK OF A	480228
OK		Full Service	504160	SOUTH VICTORVILLE BRANCH	12682 AMARGOSA ROAD	VICTORVILLE	CA	92392-5481	SAN BERNARDINO	UNITED ST	Not Required	Not Requi	BANK OF A	480228
OK		Full Service	672265	VICTORVILLE BRANCH #2	14723-7TH STREET	VICTORVILLE	CA	92395	SAN BERNARDINO	UNITED ST	Not Required	Not Requi	BANK OF A	480228
OK		Full Service	589363	VILLA PARK BRANCH	17863 SANTIAGO BOULEVARD	VILLA PARK	CA	92861	ORANGE	UNITED ST	Not Required	Not Requi	BANK OF A	480228
OK		Full Service	193368	MOONEYBEACH BRANCH	2400 SOUTH MOONEY BOULEVARD	VISALIA	CA	93277	TULARE	UNITED ST	Not Required	Not Requi	BANK OF A	480228
OK		Full Service	316167	VISALIA OFFICE	212 EAST MAIN STREET	VISALIA	CA	93291	TULARE	UNITED ST	Not Required	Not Requi	BANK OF A	480228
OK		Full Service	3816284	NORTH COUNTY SQUARE BRANCH	1730 UNIVERSITY DRIVE	VISTA	CA	92083	SAN DIEGO	UNITED ST	Not Required	Not Requi	BANK OF A	480228
OK		Full Service	492968	VISTA BRANCH	330 SOUTH SANTA FE AVENUE	VISTA	CA	92084	SAN DIEGO	UNITED ST	Not Required	Not Requi	BANK OF A	480228

OK		Full Service	493460	WALNUT BRANCH	200 SOUTH LEMON AVENUE	WALNUT	CA	91789	LOS ANGELES	UNITED STATES	Not Required	Not Required	BANK OF AMERICA	480228
OK		Full Service	107561	OAK GROVE AT CITRUS BRANCH	2290 OAK GROVE ROAD	WALNUT CREEK	CA	94598	CONTRA COSTA	UNITED STATES	Not Required	Not Required	BANK OF AMERICA	480228
OK		Limited Service	2973519	PWM WALNUT CREEK BRANCH	1331 NORTH CALIFORNIA BLVD, SUITE 200	WALNUT CREEK	CA	94596	CONTRA COSTA	UNITED STATES	Not Required	Not Required	BANK OF AMERICA	480228
OK		Full Service	413365	WALNUT CREEK MAIN BRANCH	1330 NORTH MAIN STREET	WALNUT CREEK	CA	94596	CONTRA COSTA	UNITED STATES	Not Required	Not Required	BANK OF AMERICA	480228
OK		Full Service	415462	WATSONVILLE BRANCH	567 MAIN STREET	WATSONVILLE	CA	95076-4301	SANTA CRUZ	UNITED STATES	Not Required	Not Required	BANK OF AMERICA	480228
OK		Full Service	3574735	EASTLAND BRANCH	2901 E EASTLAND CENTER DRIVE	WEST COVINA	CA	91791	LOS ANGELES	UNITED STATES	Not Required	Not Required	BANK OF AMERICA	480228
OK		Full Service	94764	VALINDA BRANCH	1520 EAST AMAR ROAD	WEST COVINA	CA	91792	LOS ANGELES	UNITED STATES	Not Required	Not Required	BANK OF AMERICA	480228
OK		Full Service	427362	WEST COVINA BRANCH	150 SOUTH CALIFORNIA AVENUE	WEST COVINA	CA	91790	LOS ANGELES	UNITED STATES	Not Required	Not Required	BANK OF AMERICA	480228
OK		Full Service	942061	WEST HOLLYWOOD BRANCH	8921 SANTA MONICA BOULEVARD	WEST HOLLYWOOD	CA	90069	LOS ANGELES	UNITED STATES	Not Required	Not Required	BANK OF AMERICA	480228
OK		Full Service	3474666	TOWN CENTER PLAZA BRANCH	2130 TOWN CENTER PLAZA	WEST SACRAMENTO	CA	95691	YOLO	UNITED STATES	Not Required	Not Required	BANK OF AMERICA	480228
OK		Full Service	599960	WEST SACRAMENTO BRANCH	1511 WEST CAPITOL AVENUE	WEST SACRAMENTO	CA	95691	YOLO	UNITED STATES	Not Required	Not Required	BANK OF AMERICA	480228
OK		Full Service	5171071	LINDERO CANYON BRANCH	30895 E THOUSAND OAKS BLVD, #103	WESTLAKE VILLAGE	CA	91362	LOS ANGELES	UNITED STATES	Not Required	Not Required	BANK OF AMERICA	480228
OK		Limited Service	2975241	PWM WESTLAKE VILLAGE BRANCH	2815 TOWNSGATE RD STE 315	WESTLAKE VILLAGE	CA	91362	VENTURA	UNITED STATES	Not Required	Not Required	BANK OF AMERICA	480228
OK		Full Service	273466	WESTLAKE VILLAGE BRANCH	954 S WESTLAKE BOULEVARD	WESTLAKE VILLAGE	CA	91361	VENTURA	UNITED STATES	Not Required	Not Required	BANK OF AMERICA	480228
OK		Full Service	674362	BOLSA AND MAGNOLIA BRANCH	8850 BOLSA AVENUE	WESTMINSTER	CA	92683	ORANGE	UNITED STATES	Not Required	Not Required	BANK OF AMERICA	480228
OK		Full Service	354860	WESTMINSTER BRANCH	6791 WESTMINSTER BOULEVARD	WESTMINSTER	CA	92683	ORANGE	UNITED STATES	Not Required	Not Required	BANK OF AMERICA	480228
OK		Full Service	539863	CARMENITA TELEGRAPH BRANCH	13415 TELEGRAPH ROAD	WHITTIER	CA	90605	LOS ANGELES	UNITED STATES	Not Required	Not Required	BANK OF AMERICA	480228
OK		Full Service	482763	WASHINGTON CENTER BRANCH	11210 WASHINGTON BOULEVARD	WHITTIER	CA	90606	LOS ANGELES	UNITED STATES	Not Required	Not Required	BANK OF AMERICA	480228
OK		Full Service	554062	WHITTIER MAIN BRANCH	7255 GREENLEAF AVENUE	WHITTIER	CA	90602	LOS ANGELES	UNITED STATES	Not Required	Not Required	BANK OF AMERICA	480228
OK		Full Service	235969	WHITTIER CENTER BRANCH	15742 WHITTIER BOULEVARD	WHITTIER	CA	90603	LOS ANGELES	UNITED STATES	Not Required	Not Required	BANK OF AMERICA	480228
OK		Full Service	3574641	WILMINGTON BRANCH	951 NORTH AVALON BOULEVARD	WILMINGTON	CA	90744	LOS ANGELES	UNITED STATES	Not Required	Not Required	BANK OF AMERICA	480228
OK		Full Service	3476932	FRENCH VALLEY BRANCH	30652 BENTON ROAD	WINCHESTER	CA	92596	RIVERSIDE	UNITED STATES	Not Required	Not Required	BANK OF AMERICA	480228
OK		Full Service	3575938	WINDSOR BRANCH	9022 BROOKS ROAD SOUTH	WINDSOR	CA	95492	SONOMA	UNITED STATES	Not Required	Not Required	BANK OF AMERICA	480228
OK		Full Service	903268	ROSCOE WINNETKA BRANCH	20118 ROSCOE BOULEVARD	WINNETKA	CA	91306	LOS ANGELES	UNITED STATES	Not Required	Not Required	BANK OF AMERICA	480228
OK		Full Service	356967	WOODLAND BRANCH	50 WEST MAIN STREET	WOODLAND	CA	95695	YOLO	UNITED STATES	Not Required	Not Required	BANK OF AMERICA	480228
OK		Full Service	187068	EL CAMINO CENTER BRANCH	23347 MULHOLLAND DRIVE	WOODLAND HILLS	CA	91364	LOS ANGELES	UNITED STATES	Not Required	Not Required	BANK OF AMERICA	480228
OK		Full Service	88866	TOPANGA CANYON-VENTURA BRANCH	5440 TOPANGA CANYON BLVD	WOODLAND HILLS	CA	91367	LOS ANGELES	UNITED STATES	Not Required	Not Required	BANK OF AMERICA	480228
OK		Full Service	239060	VICTORY & FALLBROOK BRANCH	22828 VICTORY BOULEVARD	WOODLAND HILLS	CA	91367	LOS ANGELES	UNITED STATES	Not Required	Not Required	BANK OF AMERICA	480228
OK		Full Service	125864	WARNER CENTER BRANCH	5959 CANOGA AVENUE	WOODLAND HILLS	CA	91367	LOS ANGELES	UNITED STATES	Not Required	Not Required	BANK OF AMERICA	480228
OK		Full Service	490964	EAST YORBA LINDA BRANCH	19601 YORBA LINDA BOULEVARD	YORBA LINDA	CA	92886	ORANGE	UNITED STATES	Not Required	Not Required	BANK OF AMERICA	480228
OK		Full Service	419666	YORBA LINDA BRANCH	4802 MAIN STREET	YORBA LINDA	CA	92886	ORANGE	UNITED STATES	Not Required	Not Required	BANK OF AMERICA	480228
OK		Full Service	50162	YUBA CITY BRANCH	1100 BUTTE HOUSE ROAD	YUBA CITY	CA	95991	SUTTER	UNITED STATES	Not Required	Not Required	BANK OF AMERICA	480228
OK		Full Service	481560	YUCAIPA BANKING CENTER	33500 YUCAIPA BLVD	YUCAIPA	CA	92399-2025	SAN BERNARDINO	UNITED STATES	Not Required	Not Required	BANK OF AMERICA	480228
OK		Full Service	5537145	SHOPS AT RALSTON CREEK BRANCH	5830 INDEPENDENCE ST UNIT 400	ARVADA	CO	80002	JEFFERSON	UNITED STATES	Not Required	Not Required	BANK OF AMERICA	480228
OK		Full Service	5591017	ARAPAHOE CROSSINGS BRANCH	6574 S PARKER RD	AURORA	CO	80016	ARAPAHOE	UNITED STATES	Not Required	Not Required	BANK OF AMERICA	480228
OK		Full Service	5191248	MARKET SQUARE AURORA BRANCH	1175 S HAVANA ST, UNIT A1	AURORA	CO	80012	ARAPAHOE	UNITED STATES	Not Required	Not Required	BANK OF AMERICA	480228
OK		Full Service	5164765	SOUTHLANDS BRANCH	23930 E SMOKY HILL RD	AURORA	CO	80016	ARAPAHOE	UNITED STATES	Not Required	Not Required	BANK OF AMERICA	480228
OK		Full Service	4989765	BOULDER BRANCH	1965 28TH ST	BOULDER	CO	80301-1101	BOULDER	UNITED STATES	Not Required	Not Required	BANK OF AMERICA	480228
OK		Full Service	5652619	BROOMFIELD BRANCH	4270 W 121ST AVE	BROOMFIELD	CO	80020	BROOMFIELD	UNITED STATES	Not Required	Not Required	BANK OF AMERICA	480228
OK		Full Service	5147142	CASTLE ROCK BRANCH	1351 NEW BEALE ST	CASTLE ROCK	CO	80108	DOUGLAS	UNITED STATES	Not Required	Not Required	BANK OF AMERICA	480228
OK		Full Service	5140572	SOUTHGLENN BRANCH	6930 S UNIVERSITY BLVD	CENTENNIAL	CO	80122	ARAPAHOE	UNITED STATES	Not Required	Not Required	BANK OF AMERICA	480228
OK		Full Service	5681972	POWERS POINTE BRANCH	5737 BARNES RD	COLORADO SPRING	CO	80917	EL PASO	UNITED STATES	Not Required	Not Required	BANK OF AMERICA	480228
OK		Full Service	1469211	CHERRY CREEK BRANCH	100 FILLMORE ST STE 100	DENVER	CO	80206	DENVER	UNITED STATES	Not Required	Not Required	BANK OF AMERICA	480228
OK		Full Service	5591053	GREEN VALLEY RANCH BRANCH	18484 E 49TH AVE	DENVER	CO	80249	DENVER	UNITED STATES	Not Required	Not Required	BANK OF AMERICA	480228
OK		Limited Service	4844800	PWM DENVER BRANCH	370 17TH STREET, FL 55	DENVER	CO	80202	DENVER	UNITED STATES	Not Required	Not Required	BANK OF AMERICA	480228
OK		Full Service	5427170	SOUTH WADSWORTH BRANCH	4817 S WADSWORTH BLVD	DENVER	CO	80123-1846	DENVER	UNITED STATES	Not Required	Not Required	BANK OF AMERICA	480228
OK		Full Service	5123463	UNION STATION BRANCH	1801 16TH ST	DENVER	CO	80202	DENVER	UNITED STATES	Not Required	Not Required	BANK OF AMERICA	480228
OK		Full Service	5191211	DENVER TECH CENTER BRANCH	5117 S YOSEMITE ST	GREENWOOD VILLAGE	CO	80111	ARAPAHOE	UNITED STATES	Not Required	Not Required	BANK OF AMERICA	480228
OK		Full Service	4932275	HIGHLANDS RANCH BRANCH	1112 CPL MAX DONAHUE LANE	HIGHLANDS RANCH	CO	80129-2300	DOUGLAS	UNITED STATES	Not Required	Not Required	BANK OF AMERICA	480228
OK		Full Service	5688346	LAFAYETTE PROMENADE BRANCH	861 N HIGHWAY 287	LAFAYETTE	CO	80026	BOULDER	UNITED STATES	Not Required	Not Required	BANK OF AMERICA	480228
OK		Full Service	5598100	LAKEWOOD BRANCH	120 SOUTH WADSWORTH BOULEVARD	LAKEWOOD	CO	80226	JEFFERSON	UNITED STATES	Not Required	Not Required	BANK OF AMERICA	480228
OK		Full Service	5171080	PARK MEADOWS BRANCH	9137 WESTVIEW RD	LONG TREE	CO	80124	DOUGLAS	UNITED STATES	Not Required	Not Required	BANK OF AMERICA	480228
OK		Full Service	5537154	VILLAGE AT THE PEAKS BRANCH	1246 S. HOVER ST	LONGMONT	CO	80501	BOULDER	UNITED STATES	Not Required	Not Required	BANK OF AMERICA	480228
OK		Full Service	5598043	THORNTON BRANCH	9680 GRANT ST	THORNTON	CO	80229	ADAMS	UNITED STATES	Not Required	Not Required	BANK OF AMERICA	480228
OK		Full Service	546704	ANSONIA OFFICE	382 MAIN ST	ANSONIA	CT	06401	NEW HAVEN	UNITED STATES	Not Required	Not Required	BANK OF AMERICA	480228
OK		Full Service	3373488	AVON BRANCH	240 WEST MAIN STREET	AVON	CT	06001	HARTFORD	UNITED STATES	Not Required	Not Required	BANK OF AMERICA	480228
OK		Full Service	532109	BERLIN OFFICE	525 NEW BRITAIN ROAD	BERLIN	CT	06037	HARTFORD	UNITED STATES	Not Required	Not Required	BANK OF AMERICA	480228
OK		Full Service	967701	BLOOMFIELD OFFICE	836 PARK AVENUE	BLOOMFIELD	CT	06002	HARTFORD	UNITED STATES	Not Required	Not Required	BANK OF AMERICA	480228
OK		Full Service	914107	BRANFORD OFFICE	1081 WEST MAIN STREET	BRANFORD	CT	06405	NEW HAVEN	UNITED STATES	Not Required	Not Required	BANK OF AMERICA	480228
OK		Full Service	198402	BOSTON AVENUE OFFICE	2091 BOSTON AVE	BRIDGEPORT	CT	06610	FAIRFIELD	UNITED STATES	Not Required	Not Required	BANK OF AMERICA	480228
OK		Full Service	602600	NORTH END OFFICE	2500 MAIN STREET	BRIDGEPORT	CT	06606	FAIRFIELD	UNITED STATES	Not Required	Not Required	BANK OF AMERICA	480228
OK		Full Service	940508	BRISTOL - FARMINGTON AVE BRANCH	1232 FARMINGTON AVE	BRISTOL	CT	06010	HARTFORD	UNITED STATES	Not Required	Not Required	BANK OF AMERICA	480228
OK		Full Service	497301	BROOKFIELD BRANCH	100 FEDERAL ROAD	BROOKFIELD	CT	06804	FAIRFIELD	UNITED STATES	Not Required	Not Required	BANK OF AMERICA	480228
OK		Full Service	151706	CHESHIRE BRANCH	185 HIGHLAND AVENUE	CHESHIRE	CT	06410	NEW HAVEN	UNITED STATES	Not Required	Not Required	BANK OF AMERICA	480228
OK		Full Service	496809	COS COB BRANCH	162 E PUTNAM AVE	COS COB	CT	06807	FAIRFIELD	UNITED STATES	Not Required	Not Required	BANK OF AMERICA	480228
OK		Full Service	90207	DANBURY - MILL PLAIN BRANCH	26 MILL PLAIN ROAD	DANBURY	CT	06811	FAIRFIELD	UNITED STATES	Not Required	Not Required	BANK OF AMERICA	480228
OK		Full Service	542500	DANBURY OFFICE	343 MAIN ST	DANBURY	CT	06810	FAIRFIELD	UNITED STATES	Not Required	Not Required	BANK OF AMERICA	480228
OK		Full Service	3373657	EAST DANBURY BRANCH	67 NEWTOWN RD	DANBURY	CT	06810	FAIRFIELD	UNITED STATES	Not Required	Not Required	BANK OF AMERICA	480228
OK		Full Service	835202	DANIELSON BRANCH	304 MAIN STREET	DANIELSON	CT	06239	WINDHAM	UNITED STATES	Not Required	Not Required	BANK OF AMERICA	480228
OK		Full Service	790806	DARIEN OFFICE	1120 POST ROAD	DARIEN	CT	06820	FAIRFIELD	UNITED STATES	Not Required	Not Required	BANK OF AMERICA	480228
OK		Full Service	836807	EAST HARTFORD OFFICE	805 MAIN ST	EAST HARTFORD	CT	06108	HARTFORD	UNITED STATES	Not Required	Not Required	BANK OF AMERICA	480228
OK		Limited Service	4774653	PWM PHILANTHROPIC CT BRANCH	99-101 EAST RIVER DRIVE	EAST HARTFORD	CT	06108	HARTFORD	UNITED STATES	Not Required	Not Required	BANK OF AMERICA	480228
OK		Full Service	602404	EAST HAVEN BRANCH	170 MAIN STREET	EAST HAVEN	CT	06512	NEW HAVEN	UNITED STATES	Not Required	Not Required	BANK OF AMERICA	480228
OK		Full Service	725200	ENFIELD BRANCH	900 ENFIELD STREET	ENFIELD	CT	06082	HARTFORD	UNITED STATES	Not Required	Not Required	BANK OF AMERICA	480228
OK		Full Service	543002	BLACK ROCK TURNPIKE BRANCH	2150 BLACK ROCK TURNPIKE	FAIRFIELD	CT	06825	FAIRFIELD	UNITED STATES	Not Required	Not Required	BANK OF AMERICA	480228
OK		Full Service	420206	FAIRFIELD BRANCH	1366 POST RD	FAIRFIELD	CT	06824	FAIRFIELD	UNITED STATES	Not Required	Not Required	BANK OF AMERICA	480228
OK		Full Service	865571	FARMINGTON VALLEY BRANCH	781 FARMINGTON AVE	FARMINGTON	CT	06032	HARTFORD	UNITED STATES	Not Required	Not Required	BANK OF AMERICA	480228
OK		Full Service	827104	GLASTONBURY BRANCH	211 NEW LONDON TURNPIKE	GLASTONBURY	CT	06033	HARTFORD	UNITED STATES	Not Required	Not Required	BANK OF AMERICA	480228
OK		Full Service	634003	GRANBY BRANCH	25 E GRANBY ROAD	GRANBY	CT	06035	HARTFORD	UNITED STATES	Not Required	Not Required	BANK OF AMERICA	480228
OK		Full Service	437204	GREENWICH BRANCH	240 GREENWICH AVE	GREENWICH	CT	06830	FAIRFIELD	UNITED STATES	Not Required	Not Required	BANK OF AMERICA	480228

OK	Limited Service	3869150	PWM RAILROAD AVE BRANCH	55 RAILROAD AVENUE	GREENWICH	CT	06830	FAIRFIELD	UNITED ST	Not Required	Not Requi	BANK OF A	480228
OK	Full Service	968203	GROTON OFFICE	738 LONG HILL ROAD	GROTON	CT	06340	NEW LON	UNITED ST	Not Required	Not Requi	BANK OF A	480228
OK	Full Service	420000	GUILFORD BRANCH	916 BOSTON POST RD	GUILFORD	CT	06437	NEW HAV	UNITED ST	Not Required	Not Requi	BANK OF A	480228
OK	Full Service	278706	HAMDEN PLAZA BRANCH	2340 DIXWELL AVENUE	HAMDEN	CT	06514	NEW HAV	UNITED ST	Not Required	Not Requi	BANK OF A	480228
OK	Full Service	880408	ALBANY AVENUE BRANCH	919 ALBANY AVE	HARTFORD	CT	06112	HARTFORD	UNITED ST	Not Required	Not Requi	BANK OF A	480228
OK	Full Service	737502	FARMINGTON AVENUE BRANCH	70 FARMINGTON AVE	HARTFORD	CT	06105	HARTFORD	UNITED ST	Not Required	Not Requi	BANK OF A	480228
OK	Full Service	818504	MAPLE AVENUE BRANCH	790 MAPLE AVE	HARTFORD	CT	06114	HARTFORD	UNITED ST	Not Required	Not Requi	BANK OF A	480228
OK	Full Service	722601	PARK STREET OFFICE	147 WASHINGTON ST	HARTFORD	CT	06106	HARTFORD	UNITED ST	Not Required	Not Requi	BANK OF A	480228
OK	Full Service	1876293	PWM HARTFORD CITY PLACE BRANCH	185 ASYLUM STREET	HARTFORD	CT	06103	HARTFORD	UNITED ST	Not Required	Not Requi	BANK OF A	480228
OK	Full Service	2444747	STATE HOUSE SQUARE BRANCH	30 STATE HOUSE SQ STE 19	HARTFORD	CT	06103-3830	HARTFORD	UNITED ST	Not Required	Not Requi	BANK OF A	480228
OK	Full Service	723103	WEST END BRANCH	550 FARMINGTON AVENUE	HARTFORD	CT	06105	HARTFORD	UNITED ST	Not Required	Not Requi	BANK OF A	480228
OK	Full Service	770406	MADISON BKG HOUSE BR	250 SAMSON ROCK DR	MADISON	CT	06443	NEW HAV	UNITED ST	Not Required	Not Requi	BANK OF A	480228
OK	Full Service	907604	MANCHESTER PARKADE OFFICE	354 MIDDLE TURNPIKE WEST	MANCHESTER	CT	06040	HARTFORD	UNITED ST	Not Required	Not Requi	BANK OF A	480228
OK	Full Service	234805	MERIDAN BRANCH	400 EAST MAIN ST	MERIDEN	CT	06450	NEW HAV	UNITED ST	Not Required	Not Requi	BANK OF A	480228
OK	Full Service	908106	MIDDLETOWN BRANCH	267 MAIN STREET	MIDDLETOWN	CT	06457	MIDDLESE	UNITED ST	Not Required	Not Requi	BANK OF A	480228
OK	Full Service	358103	MILFORD GREEN BRANCH	21 BROAD ST	MILFORD	CT	06460	NEW HAV	UNITED ST	Not Required	Not Requi	BANK OF A	480228
OK	Full Service	3356333	POST CENTER BRANCH	1331 BOSTON POST ROAD	MILFORD	CT	06460	NEW HAV	UNITED ST	Not Required	Not Requi	BANK OF A	480228
OK	Full Service	52607	MONROE OFFICE	461 MONROE TURNPIKE	MONROE	CT	06468	FAIRFIELD	UNITED ST	Not Required	Not Requi	BANK OF A	480228
OK	Full Service	89809	NAUGATUCK BRANCH	275 CHURCH STREET	NAUGATUCK	CT	06770	NEW HAV	UNITED ST	Not Required	Not Requi	BANK OF A	480228
OK	Full Service	2873646	WALNUT HILL BRANCH	330 WEST MAIN STREET	NEW BRITAIN	CT	06052	HARTFORD	UNITED ST	Not Required	Not Requi	BANK OF A	480228
OK	Full Service	499408	NEW CANAAN OFFICE	94 ELM STREET	NEW CANAAN	CT	06840	FAIRFIELD	UNITED ST	Not Required	Not Requi	BANK OF A	480228
OK	Full Service	744005	AMITY OFFICE	100 AMITY RD	NEW HAVEN	CT	06515	NEW HAV	UNITED ST	Not Required	Not Requi	BANK OF A	480228
OK	Full Service	476203	BROADWAY OFFICE	88 BROADWAY	NEW HAVEN	CT	06511	NEW HAV	UNITED ST	Not Required	Not Requi	BANK OF A	480228
OK	Full Service	541802	LONG WHARF OFFICE	250 SARGENT DR	NEW HAVEN	CT	06511	NEW HAV	UNITED ST	Not Required	Not Requi	BANK OF A	480228
OK	Full Service	188001	NEW HAVEN GREEN BRANCH	157 CHURCH STR	NEW HAVEN	CT	06510	NEW HAV	UNITED ST	Not Required	Not Requi	BANK OF A	480228
OK	Full Service	269003	YALE-NEW HAVEN HOSP BR	789 HOWARD AVE	NEW HAVEN	CT	06519	NEW HAV	UNITED ST	Not Required	Not Requi	BANK OF A	480228
OK	Full Service	651804	NEW LONDON CITY BRANCH	260 SOUTH FRONTAGE ROAD	NEW LONDON	CT	06320	NEW LON	UNITED ST	Not Required	Not Requi	BANK OF A	480228
OK	Full Service	213903	NEW MILFORD - MAIN BRANCH	55 MAIN STREET	NEW MILFORD	CT	06776	LITCHFIELD	UNITED ST	Not Required	Not Requi	BANK OF A	480228
OK	Full Service	724708	NEWINGTON BRANCH	1220 MAIN STREET	NEWINGTON	CT	06111	HARTFORD	UNITED ST	Not Required	Not Requi	BANK OF A	480228
OK	Full Service	605209	NEWTOWN OFFICE	6 QUEEN ST	NEWTOWN	CT	06470	FAIRFIELD	UNITED ST	Not Required	Not Requi	BANK OF A	480228
OK	Full Service	739609	NIANTIC BRANCH	25 PENNSYLVANIA AVE	NIANTIC	CT	06357	NEW LON	UNITED ST	Not Required	Not Requi	BANK OF A	480228
OK	Full Service	217004	NORTH HAVEN BRANCH	35 WASHINGTON AVE	NORTH HAVEN	CT	06473	NEW HAV	UNITED ST	Not Required	Not Requi	BANK OF A	480228
OK	Full Service	948009	220 MAIN STREET OFFICE	220 MAIN STREET	NORWALK	CT	06851	FAIRFIELD	UNITED ST	Not Required	Not Requi	BANK OF A	480228
OK	Full Service	698500	SOUTH NORWALK BRANCH	50 NORTH MAIN STREET	NORWALK	CT	06854	FAIRFIELD	UNITED ST	Not Required	Not Requi	BANK OF A	480228
OK	Full Service	695901	WALL STREET BRANCH	48 WALL STREET	NORWALK	CT	06850	FAIRFIELD	UNITED ST	Not Required	Not Requi	BANK OF A	480228
OK	Full Service	696403	WESTPORT AVENUE BRANCH	578 WESTPORT AVENUE	NORWALK	CT	06851	FAIRFIELD	UNITED ST	Not Required	Not Requi	BANK OF A	480228
OK	Full Service	567400	NORWICH MAIN BRANCH	590 WEST MAIN ST	NORWICH	CT	06360	NEW LON	UNITED ST	Not Required	Not Requi	BANK OF A	480228
OK	Full Service	924302	OLD SAYBROOK BRANCH	107 MAIN ST	OLD SAYBROOK	CT	06475	MIDDLESE	UNITED ST	Not Required	Not Requi	BANK OF A	480228
OK	Full Service	53109	ORANGE OFFICE	445 BOSTON POST RD	ORANGE	CT	06477	NEW HAV	UNITED ST	Not Required	Not Requi	BANK OF A	480228
OK	Full Service	654403	PUTNAM BRANCH	211 KENNEDY DR	PUTNAM	CT	06260	WINDHAM	UNITED ST	Not Required	Not Requi	BANK OF A	480228
OK	Full Service	19507	RIDGEFIELD BRANCH	90 DANBURY ROAD	RIDGEFIELD	CT	06877	FAIRFIELD	UNITED ST	Not Required	Not Requi	BANK OF A	480228
OK	Full Service	1160358	ROCKY HILL BRANCH	10 COLD SPRING ROAD	ROCKY HILL	CT	06067	HARTFORD	UNITED ST	Not Required	Not Requi	BANK OF A	480228
OK	Full Service	203904	TRAP FALLS BRANCH	1 TRAP FALLS RD	SHELTON	CT	06484	FAIRFIELD	UNITED ST	Not Required	Not Requi	BANK OF A	480228
OK	Full Service	324407	SIMSBURY BRANCH	740 HOPMEADOW STREET	SIMSBURY	CT	06070	HARTFORD	UNITED ST	Not Required	Not Requi	BANK OF A	480228
OK	Full Service	421801	SOUTHURY OFFICE	12 MAIN STREET SOUTH	SOUTHURY	CT	06488	NEW HAV	UNITED ST	Not Required	Not Requi	BANK OF A	480228
OK	Full Service	573401	SOUTHINGTON MAIN BRANCH	22 MAIN STR	SOUTHINGTON	CT	06489	HARTFORD	UNITED ST	Not Required	Not Requi	BANK OF A	480228
OK	Full Service	890809	BULLS HEAD BRANCH	14 HIGH RIDGE RD	STAMFORD	CT	06905	FAIRFIELD	UNITED ST	Not Required	Not Requi	BANK OF A	480228
OK	Full Service	889504	COVE SHIPPAN BRANCH	417 SHIPPAN AVENUE	STAMFORD	CT	06902	FAIRFIELD	UNITED ST	Not Required	Not Requi	BANK OF A	480228
OK	Full Service	216708	GLENBROOK BRANCH	37 CHURCH STREET	STAMFORD	CT	06906	FAIRFIELD	UNITED ST	Not Required	Not Requi	BANK OF A	480228
OK	Full Service	423908	HIGH RIDGE OFFICE	1070 HIGH RIDGE ROAD	STAMFORD	CT	06905	FAIRFIELD	UNITED ST	Not Required	Not Requi	BANK OF A	480228
OK	Full Service	561305	STAMFORD DOWNTOWN BRANCH	46 ATLANTIC ST	STAMFORD	CT	06901	FAIRFIELD	UNITED ST	Not Required	Not Requi	BANK OF A	480228
OK	Full Service	86303	WEST STAMFORD BRANCH	383 WEST MAIN STREET	STAMFORD	CT	06902	FAIRFIELD	UNITED ST	Not Required	Not Requi	BANK OF A	480228
OK	Full Service	845407	MANSFIELD SHOPPING PLAZA BRANCH	574 MIDDLE TPKE	STORRS MANSF	CT	06268	TOLLAND	UNITED ST	Not Required	Not Requi	BANK OF A	480228
OK	Full Service	545109	STRATFORD OFFICE	2944 MAIN ST	STRATFORD	CT	06614	FAIRFIELD	UNITED ST	Not Required	Not Requi	BANK OF A	480228
OK	Full Service	665100	TORRINGFORD OFFICE	1196 EAST MAIN ST	TORRINGTON	CT	06790	LITCHFIELD	UNITED ST	Not Required	Not Requi	BANK OF A	480228
OK	Full Service	902001	TRUMBULL MAIN BRANCH	955 WHITE PLAINS ROAD	TRUMBULL	CT	06611	FAIRFIELD	UNITED ST	Not Required	Not Requi	BANK OF A	480228
OK	Full Service	66800	VERNON BRANCH	243 HARTFORD TURNPIKE	VERNON ROCKV	CT	06066	TOLLAND	UNITED ST	Not Required	Not Requi	BANK OF A	480228
OK	Full Service	477004	WALLINGFORD NORTH BRANCH	938 NORTH COLONY ROAD	WALLINGFORD	CT	06492	NEW HAV	UNITED ST	Not Required	Not Requi	BANK OF A	480228
OK	Full Service	3373497	BRASS MILL CENTER BRANCH	495 UNION STREET, SPACE 1000	WATERBURY	CT	06706	NEW HAV	UNITED ST	Not Required	Not Requi	BANK OF A	480228
OK	Full Service	447502	CHASE & COOKE BRANCH	992 COOKE ST	WATERBURY	CT	06704	NEW HAV	UNITED ST	Not Required	Not Requi	BANK OF A	480228
OK	Full Service	727307	BISHOPS CORNER OFFICE	2523 ALBANY AVE	WEST HARTFORD	CT	06117	HARTFORD	UNITED ST	Not Required	Not Requi	BANK OF A	480228
OK	Full Service	410908	CORBINS CORNER OFFICE	1447 NEW BRITAIN AVENUE	WEST HARTFORD	CT	06110	HARTFORD	UNITED ST	Not Required	Not Requi	BANK OF A	480228
OK	Limited Service	3922578	PWM WEST HARTFORD BRANCH	29 S MAIN ST	WEST HARTFORD	CT	06107	HARTFORD	UNITED ST	Not Required	Not Requi	BANK OF A	480228
OK	Full Service	843300	WEST HARTFORD BRANCH	4 NORTH MAIN ST	WEST HARTFORD	CT	06107	HARTFORD	UNITED ST	Not Required	Not Requi	BANK OF A	480228
OK	Full Service	385006	WEST HAVEN OFFICE	420 CAMPBELL AVE	WEST HAVEN	CT	06516	NEW HAV	UNITED ST	Not Required	Not Requi	BANK OF A	480228
OK	Limited Service	3869169	PWM WESTPORT BRANCH	1 GORHAM ISLAND	WESTPORT	CT	06880	FAIRFIELD	UNITED ST	Not Required	Not Requi	BANK OF A	480228
OK	Full Service	202309	WESTPORT CENTER BRANCH	126 POST ROAD EAST	WESTPORT	CT	06880	FAIRFIELD	UNITED ST	Not Required	Not Requi	BANK OF A	480228
OK	Full Service	972107	WETHERSFIELD BRANCH	600 SILAS DEANE HIGHWAY	WETHERSFIELD	CT	06109	HARTFORD	UNITED ST	Not Required	Not Requi	BANK OF A	480228
OK	Full Service	2873628	WILLIMANTIC PLAZA BRANCH	1589 WEST MAIN ST	WILLIMANTIC	CT	06226	WINDHAM	UNITED ST	Not Required	Not Requi	BANK OF A	480228
OK	Full Service	943303	WILTON BRANCH	117 OLD RIDGEFIELD ROAD	WILTON	CT	06897	FAIRFIELD	UNITED ST	Not Required	Not Requi	BANK OF A	480228
OK	Full Service	3081381	WINDSOR I-91 AND KENNEDY BRANCH	1045 KENNEDY ROAD	WINDSOR	CT	06095	HARTFORD	UNITED ST	Not Required	Not Requi	BANK OF A	480228
OK	Full Service	4423054	FOX RUN BRANCH	230 FOX HUNT DRIVE	BEAR	DE	19701-2536	NEW CAST	UNITED ST	Not Required	Not Requi	BANK OF A	480228
OK	Full Service	2621379	DELAWARE AVENUE BRANCH	400 DELAWARE AVE	WILMINGTON	DE	19801	NEW CAST	UNITED ST	Not Required	Not Requi	BANK OF A	480228
OK	Full Service	2318334	KENNETT PIKE BRANCH	3816 KENNETT PIKE	WILMINGTON	DE	19807	NEW CAST	UNITED ST	Not Required	Not Requi	BANK OF A	480228
OK	Full Service	5042014	LIMESTONE SHOPPING CENTER BRANCH	2074 LIMESTONE RD	WILMINGTON	DE	19808-5506	NEW CAST	UNITED ST	Not Required	Not Requi	BANK OF A	480228
OK	Full Service	4140025	NAAMAN'S ROAD BRANCH	5215 CONCORD PIKE	WILMINGTON	DE	19803	NEW CAST	UNITED ST	Not Required	Not Requi	BANK OF A	480228
OK	Full Service	5279445	PWM WILMINGTON BRANCH	2951 CENTERVILLE RD	WILMINGTON	DE	19884	NEW CAST	UNITED ST	Not Required	Not Requi	BANK OF A	480228
OK	Full Service	5459724	1931 14TH STREET BRANCH	1931 14TH ST NW	WASHINGTON	DC	20009	DISTRICT	UNITED ST	Not Required	Not Requi	BANK OF A	480228
OK	Full Service	651626	2001 PENNSYLVANIA AVENUE BRANCH	2001 PENNSYLVANIA AVE, NW FRNT 1	WASHINGTON	DC	20006	DISTRICT	UNITED ST	Not Required	Not Requi	BANK OF A	480228
OK	Full Service	2064622	ANACOSTIA BANKING CENTER	2100 MARTIN LUTHER KING JR AVE, SE	WASHINGTON	DC	20020	DISTRICT	UNITED ST	Not Required	Not Requi	BANK OF A	480228

OK		Full Service	3570661	CAPITAL HILL BRANCH	201 PENNSYLVANIA AVENUE SOUTHEAST	WASHINGTON	DC	20003	DISTRICT	UNITED ST	Not Required	Not Requi	BANK OF A	480228
OK		Full Service	610726	CLEVELAND PARK OFFICE	3401 CONNECTICUT AVENUE, NW	WASHINGTON	DC	20008	DISTRICT	UNITED ST	Not Required	Not Requi	BANK OF A	480228
OK		Full Service	3847578	COLUMBIA HEIGHTS BRANCH	3100 14TH STREET NW, SUITE 101	WASHINGTON	DC	20010	DISTRICT	UNITED ST	Not Required	Not Requi	BANK OF A	480228
OK		Full Service	652128	DUPONT CIRCLE OFFICE	3 DUPONT CIRCLE NW	WASHINGTON	DC	20036	DISTRICT	UNITED ST	Not Required	Not Requi	BANK OF A	480228
OK		Full Service	2436555	FRIENDSHIP HEIGHTS BRANCH	5201 WISCONSIN AVENUE, NW	WASHINGTON	DC	20015	DISTRICT	UNITED ST	Not Required	Not Requi	BANK OF A	480228
OK		Full Service	678128	GEORGETOWN OFFICE	1339 WISCONSIN AVENUE NW	WASHINGTON	DC	20007	DISTRICT	UNITED ST	Not Required	Not Requi	BANK OF A	480228
OK		Full Service	679321	GEORGIA AVENUE BRANCH	3500 GEORGIA AVE NW	WASHINGTON	DC	20010	DISTRICT	UNITED ST	Not Required	Not Requi	BANK OF A	480228
OK		Full Service	684820	K STREET BRANCH	1800 K ST NW, STE 104	WASHINGTON	DC	20006	DISTRICT	UNITED ST	Not Required	Not Requi	BANK OF A	480228
OK		Full Service	3724857	METRO CENTER BRANCH	700 13TH STREET NW	WASHINGTON	DC	20005	DISTRICT	UNITED ST	Not Required	Not Requi	BANK OF A	480228
OK		Full Service	679723	MINNESOTA AVENUE BRANCH	3821 MINNESOTA AVENUE, N.E.	WASHINGTON	DC	20019	DISTRICT	UNITED ST	Not Required	Not Requi	BANK OF A	480228
OK		Full Service	608527	MOUNT VERNON SQUARE BRANCH	901 K STREET NW, SUITE 101	WASHINGTON	DC	20001	DISTRICT	UNITED ST	Not Required	Not Requi	BANK OF A	480228
OK		Full Service	5555943	NOMA BRANCH	1100 1ST ST NE STE 100	WASHINGTON	DC	20002	DISTRICT	UNITED ST	Not Required	Not Requi	BANK OF A	480228
OK		Full Service	649128	NORTHEAST BRANCH	722 H STREET, NE	WASHINGTON	DC	20002	DISTRICT	UNITED ST	Not Required	Not Requi	BANK OF A	480228
OK		Full Service	1228605	PENNSYLVANIA AVENUE BR	1001 PENNSYLVANIA AVE NW	WASHINGTON	DC	20004	DISTRICT	UNITED ST	Not Required	Not Requi	BANK OF A	480228
OK		Limited Service	5171101	PWM WASHINGTON DC BRANCH	1800 K ST NW	WASHINGTON	DC	20006	DISTRICT	UNITED ST	Not Required	Not Requi	BANK OF A	480228
OK		Full Service	3289141	RHODE ISLAND AVENUE BRANCH	915 RHODE ISLAND AVE NE	WASHINGTON	DC	20018	DISTRICT	UNITED ST	Not Required	Not Requi	BANK OF A	480228
OK		Full Service	681520	SPRING VALLEY OFFICE	4301 49TH STREET, NW	WASHINGTON	DC	20016	DISTRICT	UNITED ST	Not Required	Not Requi	BANK OF A	480228
OK		Full Service	682022	VAN NESS OFFICE	4201 CONNECTICUT AVE, NW	WASHINGTON	DC	20008	DISTRICT	UNITED ST	Not Required	Not Requi	BANK OF A	480228
OK		Full Service	624022	VERMONT AVENUE BRANCH	1090 VERMONT AVE NW	WASHINGTON	DC	20005	DISTRICT	UNITED ST	Not Required	Not Requi	BANK OF A	480228
OK		Full Service	612823	WATERFRONT BRANCH	55 M STREET SE, STE 101	WASHINGTON	DC	20003	DISTRICT	UNITED ST	Not Required	Not Requi	BANK OF A	480228
OK		Full Service	360432	ALTAMONTE SPRINGS BRANCH	460 EAST ALTAMONTE DRIVE	ALTAMONTE SPRING	FL	32701	SEMINOLE	UNITED ST	Not Required	Not Requi	BANK OF A	480228
OK		Full Service	752532	APOLLO BEACH BRANCH	203 APOLLO BEACH BOULEVARD	APOLLO BEACH	FL	33572	HILLSBORO	UNITED ST	Not Required	Not Requi	BANK OF A	480228
OK		Full Service	330538	APOPKA BRANCH	33 EAST MAIN STREET	APOPKA	FL	32703	ORANGE	UNITED ST	Not Required	Not Requi	BANK OF A	480228
OK		Full Service	1364950	FOREST CITY BRANCH	555 SOUTH HUNT CLUB BOULEVARD	APOPKA	FL	32703	SEMINOLE	UNITED ST	Not Required	Not Requi	BANK OF A	480228
OK		Full Service	348337	AUBURNDALE BRANCH	300 HAVENDALE BOULEVARD	AUBURNDALE	FL	33823	POLK	UNITED ST	Not Required	Not Requi	BANK OF A	480228
OK		Full Service	300335	BAY HARBOR ISLANDS OFFICE	1108 KANE CONCOURSE	BAY HARBOR ISL	FL	33154	MIAMI-DA	UNITED ST	Not Required	Not Requi	BANK OF A	480228
OK		Full Service	332635	BELLEAIR BLUFFS II BRANCH	125 INDIAN ROCKS ROAD NORTH	BELLEAIR BLUFF	FL	33770	PINELLAS	UNITED ST	Not Required	Not Requi	BANK OF A	480228
OK		Full Service	183033	BELLEVUE BRANCH	5222 SOUTHEAST ABSHIER BOULEVARD	BELLEVUE	FL	34420	MARION	UNITED ST	Not Required	Not Requi	BANK OF A	480228
OK		Full Service	1159343	BEVERLY HILLS BRANCH	3505 NORTH LECANTO HIGHWAY	BEVERLY HILLS	FL	34465	CITRUS	UNITED ST	Not Required	Not Requi	BANK OF A	480228
OK		Full Service	1168327	BOCA DEL MAR BRANCH	7024 W PALMETTO PARK ROAD	BOCA RATON	FL	33433	PALM BEA	UNITED ST	Not Required	Not Requi	BANK OF A	480228
OK		Full Service	57639	EAST BOCA RATON BRANCH	1000 NORTH FEDERAL HIGHWAY	BOCA RATON	FL	33432	PALM BEA	UNITED ST	Not Required	Not Requi	BANK OF A	480228
OK		Full Service	1995297	EAST PALMETTO BRANCH	150 EAST PALMETTO PARK ROAD STE106	BOCA RATON	FL	33432	PALM BEA	UNITED ST	Not Required	Not Requi	BANK OF A	480228
OK		Full Service	207630	GLADES ROAD BRANCH	2000 GLADES ROAD, STE 100	BOCA RATON	FL	33431	PALM BEA	UNITED ST	Not Required	Not Requi	BANK OF A	480228
OK		Full Service	1369320	MISSION BAY BRANCH	20431 US HIGHWAY 441	BOCA RATON	FL	33498	PALM BEA	UNITED ST	Not Required	Not Requi	BANK OF A	480228
OK		Full Service	474937	POLO CLUB BRANCH	17960 S MILITARY TRAIL	BOCA RATON	FL	33496	PALM BEA	UNITED ST	Not Required	Not Requi	BANK OF A	480228
OK		Limited Service	3922587	PWM BOCA RATON BRANCH	280 E PALMETTO PARK RD	BOCA RATON	FL	33432	PALM BEA	UNITED ST	Not Required	Not Requi	BANK OF A	480228
OK		Full Service	273439	SAINT ANDREWS BRANCH	21060 SAINT ANDREWS BOULEVARD	BOCA RATON	FL	33433	PALM BEA	UNITED ST	Not Required	Not Requi	BANK OF A	480228
OK		Full Service	771739	SANDALFOOT COVE OFFICE	23123 STATE ROAD 7	BOCA RATON	FL	33428	PALM BEA	UNITED ST	Not Required	Not Requi	BANK OF A	480228
OK		Full Service	2258908	SPANISH RIVER BRANCH	4000 NORTH FEDERAL HIGHWAY	BOCA RATON	FL	33431	PALM BEA	UNITED ST	Not Required	Not Requi	BANK OF A	480228
OK		Full Service	3227376	BONITA & I-75 BRANCH	11800 SARADRIENNE LANE	BONITA SPRING	FL	34135	LEE	UNITED ST	Not Required	Not Requi	BANK OF A	480228
OK		Full Service	67432	BONITA SPRINGS BRANCH	9020 BONITA BEACH ROAD SE	BONITA SPRING	FL	34135	LEE	UNITED ST	Not Required	Not Requi	BANK OF A	480228
OK		Full Service	2139575	PELICAN LANDING BRANCH	24550 SOUTH TAMIAMI TRAIL	BONITA SPRING	FL	34134	LEE	UNITED ST	Not Required	Not Requi	BANK OF A	480228
OK		Limited Service	4446567	PWM BONITA SPRINGS BRANCH	23471 WALDEN CENTER DRIVE	BONITA SPRING	FL	34134	LEE	UNITED ST	Not Required	Not Requi	BANK OF A	480228
OK		Full Service	461731	BOYNTON PLAZA BRANCH	105 NORTH CONGRESS AVENUE	BOYNTON BEAC	FL	33426	PALM BEA	UNITED ST	Not Required	Not Requi	BANK OF A	480228
OK		Full Service	1995037	BOYNTON TRAILS BRANCH	9760 S MILITARY TRAIL	BOYNTON BEAC	FL	33436	PALM BEA	UNITED ST	Not Required	Not Requi	BANK OF A	480228
OK		Full Service	3924899	CANYON TOWN CENTER BRANCH	8760 BOYNTON BEACH BOULEVARD	BOYNTON BEAC	FL	33472	PALM BEA	UNITED ST	Not Required	Not Requi	BANK OF A	480228
OK		Full Service	689030	MEADOWS SQUARE BRANCH	4793 NORTH CONGRESS AVENUE	BOYNTON BEAC	FL	33426	PALM BEA	UNITED ST	Not Required	Not Requi	BANK OF A	480228
OK		Full Service	399535	SUNSHINE SQUARE BRANCH	574 E WOOLBRIGHT RD	BOYNTON BEAC	FL	33435	PALM BEA	UNITED ST	Not Required	Not Requi	BANK OF A	480228
OK		Full Service	873231	VILLAGE SQUARE BRANCH	3603 W WOOLBRIGHT ROAD	BOYNTON BEAC	FL	33436	PALM BEA	UNITED ST	Not Required	Not Requi	BANK OF A	480228
OK		Full Service	393636	BAYSHORE BRANCH	6160 14TH STREET WEST	BRADENTON	FL	34207	MANATEE	UNITED ST	Not Required	Not Requi	BANK OF A	480228
OK		Full Service	616933	BRADEN PLAZA BRANCH	4302 STATE ROAD 64 EAST	BRADENTON	FL	34208	MANATEE	UNITED ST	Not Required	Not Requi	BANK OF A	480228
OK		Full Service	393234	COLLEGE PLAZA BRANCH	3401 CORTEZ ROAD WEST	BRADENTON	FL	34210	MANATEE	UNITED ST	Not Required	Not Requi	BANK OF A	480228
OK		Full Service	3229101	GATEWAY NORTH BRANCH	11200 SR 64 EAST	BRADENTON	FL	34212	MANATEE	UNITED ST	Not Required	Not Requi	BANK OF A	480228
OK		Full Service	2943316	LAKEWOOD RANCH TOWN CENTER BRANCH	6311 ATRIUM DRIVE STE 101	BRADENTON	FL	34202	MANATEE	UNITED ST	Not Required	Not Requi	BANK OF A	480228
OK		Full Service	370235	PALMA SOLA BRANCH	7412 MANATEE AVENUE WEST	BRADENTON	FL	34209	MANATEE	UNITED ST	Not Required	Not Requi	BANK OF A	480228
OK		Full Service	1397574	PERIDIA OFFICE	5315 39TH STREET EAST	BRADENTON	FL	34203	MANATEE	UNITED ST	Not Required	Not Requi	BANK OF A	480228
OK		Full Service	2234144	TARA OFFICE	7223 55TH AVENUE EAST	BRADENTON	FL	34203	MANATEE	UNITED ST	Not Required	Not Requi	BANK OF A	480228
OK		Full Service	112631	BRANDON BRANCH	300 SOUTH PARSONS AVENUE	BRANDON	FL	33511	HILLSBORO	UNITED ST	Not Required	Not Requi	BANK OF A	480228
OK		Full Service	1361333	WEST BRANDON BRANCH	2105 WEST BRANDON BLVD	BRANDON	FL	33511	HILLSBORO	UNITED ST	Not Required	Not Requi	BANK OF A	480228
OK		Full Service	235736	BROOKSVILLE MARKET SQUARE OFFICE	7485 BROAD STREET	BROOKSVILLE	FL	34601	HERNAND	UNITED ST	Not Required	Not Requi	BANK OF A	480228
OK		Full Service	2431916	WEEKI WACHEE OFFICE	9223 CORTEZ BOULEVARD	BROOKSVILLE	FL	34613	HERNAND	UNITED ST	Not Required	Not Requi	BANK OF A	480228
OK		Full Service	312235	BUNNELL BRANCH	300 E MOODY BLVD	BUNNELL	FL	32110	FLAGLER	UNITED ST	Not Required	Not Requi	BANK OF A	480228
OK		Full Service	5630	NORTH CAPE CORAL BRANCH	1707 DEL PRADO BLVD S	CAPE CORAL	FL	33990	LEE	UNITED ST	Not Required	Not Requi	BANK OF A	480228
OK		Full Service	66930	SOUTH CAPE CORAL OFFICE	926 CAPE CORAL PKWY E	CAPE CORAL	FL	33904	LEE	UNITED ST	Not Required	Not Requi	BANK OF A	480228
OK		Full Service	2874531	VETERANS AND SKYLINE BRANCH	2536 SKYLINE BOULEVARD	CAPE CORAL	FL	33914	LEE	UNITED ST	Not Required	Not Requi	BANK OF A	480228
OK		Full Service	161330	BECKETT LAKE OFFICE	1911 NORTH BELCHER ROAD	CLEARWATER	FL	33763	PINELLAS	UNITED ST	Not Required	Not Requi	BANK OF A	480228
OK		Full Service	629036	GULF TO BAY BRANCH	1640 GULF TO BAY BOULEVARD	CLEARWATER	FL	33755	PINELLAS	UNITED ST	Not Required	Not Requi	BANK OF A	480228
OK		Full Service	319038	MISSOURI AVENUE BRANCH	1610 SOUTH MISSOURI AVENUE	CLEARWATER	FL	33756	PINELLAS	UNITED ST	Not Required	Not Requi	BANK OF A	480228
OK		Full Service	1189676	NORTHWOOD BRANCH	3000 ENTERPRISE ROAD EAST	CLEARWATER	FL	33759	PINELLAS	UNITED ST	Not Required	Not Requi	BANK OF A	480228
OK		Full Service	1189827	SOUTH CLEARWATER BRANCH	2200 BELLEAIR ROAD	CLEARWATER	FL	33764	PINELLAS	UNITED ST	Not Required	Not Requi	BANK OF A	480228
OK		Full Service	288330	CLERMONT BRANCH	690 EAST HIGHWAY 50	CLERMONT	FL	34711	LAKE	UNITED ST	Not Required	Not Requi	BANK OF A	480228
OK		Full Service	3260373	EAST TOWNE CENTER BRANCH	13910 COUNTY ROAD 455	CLERMONT	FL	34711-6280	LAKE	UNITED ST	Not Required	Not Requi	BANK OF A	480228
OK		Full Service	3310858	FOUR CORNERS BRANCH	518 US HIGHWAY 27	CLERMONT	FL	34714	LAKE	UNITED ST	Not Required	Not Requi	BANK OF A	480228
OK		Full Service	10036	CAUSEWAY BRANCH	4300 NORTH ATLANTIC AVENUE	COCOA BEACH	FL	32931	BREVARD	UNITED ST	Not Required	Not Requi	BANK OF A	480228
OK		Full Service	2229542	COCONUT CREEK BANKING CENTER	4803 COCONUT CREEK PARKWAY	COCONUT CREEK	FL	33063	BROWARD	UNITED ST	Not Required	Not Requi	BANK OF A	480228
OK		Full Service	2171520	PARKLAND BRANCH	6650 NORTH STATE ROAD 7	COCONUT CREEK	FL	33073	BROWARD	UNITED ST	Not Required	Not Requi	BANK OF A	480228
OK		Full Service	797337	COOPER CITY OFFICE	5504 SOUTH FLAMINGO ROAD	COOPER CITY	FL	33330	BROWARD	UNITED ST	Not Required	Not Requi	BANK OF A	480228
OK		Full Service	169738	CORAL GABLES OFFICE	2308 PONCE DE LEON BLVD	CORAL GABLES	FL	33134	MIAMI-DA	UNITED ST	Not Required	Not Requi	BANK OF A	480228
OK		Full Service	976039	DOUGLAS CENTRE BRANCH	2600 S DOUGLAS RD STE 100	CORAL GABLES	FL	33134	MIAMI-DA	UNITED ST	Not Required	Not Requi	BANK OF A	480228
OK		Full Service	2647780	LAKEVIEW BRANCH	1470 CORAL RIDGE DR	CORAL SPRINGS	FL	33071	BROWARD	UNITED ST	Not Required	Not Requi	BANK OF A	480228

OK		Full Service	2258748	NORTH CORAL SPRINGS BRANCH	3200 NORTH UNIVERSITY DRIVE	CORAL SPRINGS	FL	33065	BROWARD	UNITED ST	Not Required	Not Required	BANK OF A	480228
OK		Full Service	3102688	PARKLAND ISLES BRANCH	6101 CORAL RIDGE DRIVE	CORAL SPRINGS	FL	33076	BROWARD	UNITED ST	Not Required	Not Required	BANK OF A	480228
OK		Full Service	1995091	SOUTH CORAL SPRINGS BRANCH	1401 N UNIVERSITY DRIVE STE 100	CORAL SPRINGS	FL	33071	BROWARD	UNITED ST	Not Required	Not Required	BANK OF A	480228
OK		Full Service	1404342	WILES ROAD BRANCH	9140 WILES ROAD	CORAL SPRINGS	FL	33067	BROWARD	UNITED ST	Not Required	Not Required	BANK OF A	480228
OK		Full Service	998237	CRYSTAL RIVER OFFICE	450 SOUTHEAST HIGHWAY 19	CRYSTAL RIVER	FL	34429	CITRUS	UNITED ST	Not Required	Not Required	BANK OF A	480228
OK		Full Service	978930	WEST STIRLING ROAD BRANCH	6300 STIRLING ROAD	DAVIE	FL	33314	BROWARD	UNITED ST	Not Required	Not Required	BANK OF A	480228
OK		Full Service	1168297	DAYTONA WEST BRANCH	1550 S CLYDE MORRIS BOULEVARD	DAYTONA BEACH	FL	32114	VOLUSIA	UNITED ST	Not Required	Not Required	BANK OF A	480228
OK		Full Service	87131	INTERNATIONAL SPEEDWAY BLVD BRANCH	1025 W INTERNATIONAL SPEEDWAY BLVD	DAYTONA BEACH	FL	32114	VOLUSIA	UNITED ST	Not Required	Not Required	BANK OF A	480228
OK		Full Service	3572562	DEERFIELD BEACH BRANCH	1000 SOUTH FEDERAL HIGHWAY	DEERFIELD BEACH	FL	33441	BROWARD	UNITED ST	Not Required	Not Required	BANK OF A	480228
OK		Full Service	1995439	HILLSBORO BOULEVARD BRANCH	1701 WEST HILLSBORO BLVD	DEERFIELD BEACH	FL	33442	BROWARD	UNITED ST	Not Required	Not Required	BANK OF A	480228
OK		Full Service	978538	DELAND BRANCH	230 NORTH WOODLAND BOULEVARD	DELAND	FL	32720	VOLUSIA	UNITED ST	Not Required	Not Required	BANK OF A	480228
OK		Full Service	443830	CENTRAL DELRAY BRANCH	4650 WEST ATLANTIC AVENUE	DELRAY BEACH	FL	33445	PALM BEACH	UNITED ST	Not Required	Not Required	BANK OF A	480228
OK		Full Service	872739	EAST DELRAY BRANCH	1001 EAST ATLANTIC AVENUE	DELRAY BEACH	FL	33483	PALM BEACH	UNITED ST	Not Required	Not Required	BANK OF A	480228
OK		Full Service	3309843	LAKE IDA BRANCH	13700 S JOG ROAD	DELRAY BEACH	FL	33446	PALM BEACH	UNITED ST	Not Required	Not Required	BANK OF A	480228
OK		Full Service	1900385	ORIOLE PLAZA BRANCH	7215 WEST ATLANTIC AVENUE	DELRAY BEACH	FL	33446	PALM BEACH	UNITED ST	Not Required	Not Required	BANK OF A	480228
OK		Full Service	953432	SOUTH DELRAY BRANCH	551 SOUTHEAST 8TH STREET	DELRAY BEACH	FL	33483	PALM BEACH	UNITED ST	Not Required	Not Required	BANK OF A	480228
OK		Full Service	1996445	WEST DELRAY BRANCH	16126 SOUTH MILITARY TRAIL	DELRAY BEACH	FL	33484	PALM BEACH	UNITED ST	Not Required	Not Required	BANK OF A	480228
OK		Full Service	2111852	ELKCAM BRANCH	2745 ELKCAM BLVD	DELTONA	FL	32738	VOLUSIA	UNITED ST	Not Required	Not Required	BANK OF A	480228
OK		Full Service	165833	DESTIN OFFICE	1014 EAST HIGHWAY 98	DESTIN	FL	32541	OKALOOSA	UNITED ST	Not Required	Not Required	BANK OF A	480228
OK		Full Service	3800144	DORAL CENTER BRANCH	7250 NW 107TH AVENUE	DORAL	FL	33178	MIAMI-DADE	UNITED ST	Not Required	Not Required	BANK OF A	480228
OK		Full Service	3728118	DORAL PLAZA BRANCH	9705 NW 41ST ST	DORAL	FL	33178	MIAMI-DADE	UNITED ST	Not Required	Not Required	BANK OF A	480228
OK		Full Service	3724594	DUNEDIN BRANCH	1080 KEENE RD	DUNEDIN	FL	34698	PINELLAS	UNITED ST	Not Required	Not Required	BANK OF A	480228
OK		Full Service	356837	DUNNELLON BRANCH	11682 NORTH WILLIAMS ST	DUNNELLON	FL	34432	MARION	UNITED ST	Not Required	Not Required	BANK OF A	480228
OK		Full Service	2110257	EDGEWATER OFFICE	1900 SOUTH RIDGEWOOD AVENUE	EDGEWATER	FL	32141	VOLUSIA	UNITED ST	Not Required	Not Required	BANK OF A	480228
OK		Full Service	2097312	RIDGEWOOD OFFICE	7008 HIGHWAY 301 NORTH	ELLENTON	FL	34222	MANATEE	UNITED ST	Not Required	Not Required	BANK OF A	480228
OK		Full Service	2010683	MERCHANTS CROSSING OFFICE	1785 S MCCALL ROAD	ENGLEWOOD	FL	34223	CHARLOTT	UNITED ST	Not Required	Not Required	BANK OF A	480228
OK		Full Service	3227004	MIROMAR OUTLET BRANCH	10840 MIROMAR OUTLET DRIVE	ESTERO	FL	33928-9440	LEE	UNITED ST	Not Required	Not Required	BANK OF A	480228
OK		Full Service	956031	EUSTIS BRANCH	100 NORTH BAY STREET	EUSTIS	FL	32726	LAKE	UNITED ST	Not Required	Not Required	BANK OF A	480228
OK		Full Service	93132	EIGHTH STREET BRANCH	1822 SOUTH 8TH ST	FERNANDINA BEACH	FL	32034	NASSAU	UNITED ST	Not Required	Not Required	BANK OF A	480228
OK		Full Service	4236889	FLORIDA CITY BRANCH	33450 S DIXIE HWY	FLORIDA CITY	FL	33034	MIAMI-DADE	UNITED ST	Not Required	Not Required	BANK OF A	480228
OK		Full Service	2258739	BAY COLONY BRANCH	6100 NORTH FEDERAL HIGHWAY	FORT LAUDERDALE	FL	33308	BROWARD	UNITED ST	Not Required	Not Required	BANK OF A	480228
OK		Full Service	520236	BROWARD & 441 BRANCH	3800 WEST BROWARD BOULEVARD	FORT LAUDERDALE	FL	33312	BROWARD	UNITED ST	Not Required	Not Required	BANK OF A	480228
OK		Full Service	2912910	COQUINA BRANCH	15891 SHERIDAN ST	FORT LAUDERDALE	FL	33331	BROWARD	UNITED ST	Not Required	Not Required	BANK OF A	480228
OK		Full Service	116134	CYPRESS CREEK OFFICE	888 NORTHWEST 62 STREET	FORT LAUDERDALE	FL	33309	BROWARD	UNITED ST	Not Required	Not Required	BANK OF A	480228
OK		Full Service	2895666	EAST OAKLAND PARK BRANCH	1601 EAST OAKLAND PARK BLVD	FORT LAUDERDALE	FL	33334	BROWARD	UNITED ST	Not Required	Not Required	BANK OF A	480228
OK		Full Service	66239	EAST SUNRISE BOULEVARD BRANCH	1745 EAST SUNRISE BOULEVARD	FORT LAUDERDALE	FL	33304	BROWARD	UNITED ST	Not Required	Not Required	BANK OF A	480228
OK		Full Service	95239	GALLERIA BRANCH	2300 EAST SUNRISE BOULEVARD	FORT LAUDERDALE	FL	33304	BROWARD	UNITED ST	Not Required	Not Required	BANK OF A	480228
OK		Full Service	3533	LAS OLAS BRANCH	401 E LAS OLAS BLVD STE 110	FORT LAUDERDALE	FL	33301	BROWARD	UNITED ST	Not Required	Not Required	BANK OF A	480228
OK		Full Service	65737	NORTH FORT LAUDERDALE BRANCH	4901 NORTH FEDERAL HIGHWAY	FORT LAUDERDALE	FL	33308	BROWARD	UNITED ST	Not Required	Not Required	BANK OF A	480228
OK		Full Service	2258823	PORT EVERGLADES BRANCH	941 SE 17TH ST	FORT LAUDERDALE	FL	33316	BROWARD	UNITED ST	Not Required	Not Required	BANK OF A	480228
OK		Full Service	96834	RIVERLAND OFFICE	3030 DAVIE BOULEVARD	FORT LAUDERDALE	FL	33312	BROWARD	UNITED ST	Not Required	Not Required	BANK OF A	480228
OK		Full Service	4500834	SISTRUNK BRANCH	570 NW 7TH AVENUE	FORT LAUDERDALE	FL	33311	BROWARD	UNITED ST	Not Required	Not Required	BANK OF A	480228
OK		Full Service	1404016	WEST COMMERCIAL BRANCH	3833 WEST COMMERCIAL BLVD	FORT LAUDERDALE	FL	33309	BROWARD	UNITED ST	Not Required	Not Required	BANK OF A	480228
OK		Full Service	1403877	BELL TOWER BRANCH	13099 U S HIGHWAY 41 SOUTHEAST	FORT MYERS	FL	33907	LEE	UNITED ST	Not Required	Not Required	BANK OF A	480228
OK		Full Service	6132	CYPRESS LAKE BRANCH	8681 CYPRESS LAKE DRIVE	FORT MYERS	FL	33919	LEE	UNITED ST	Not Required	Not Required	BANK OF A	480228
OK		Full Service	29038	DANIELS CROSSING BRANCH	13650 SIX MILE CYPRESS PARKWAY	FORT MYERS	FL	33912	LEE	UNITED ST	Not Required	Not Required	BANK OF A	480228
OK		Full Service	927031	EAST OFFICE BRANCH	4301 PALM BEACH BOULEVARD	FORT MYERS	FL	33905	LEE	UNITED ST	Not Required	Not Required	BANK OF A	480228
OK		Full Service	69931	KELLY ROAD BRANCH	16020 SAN CARLOS BOULEVARD	FORT MYERS	FL	33908	LEE	UNITED ST	Not Required	Not Required	BANK OF A	480228
OK		Full Service	670038	SAN CARLOS PLAZA BRANCH	19017 SOUTH TAMiami TR	FORT MYERS	FL	33908	LEE	UNITED ST	Not Required	Not Required	BANK OF A	480228
OK		Full Service	3229138	SIX MILE CYPRESS BRANCH	8081 DANI DRIVE	FORT MYERS	FL	33912	LEE	UNITED ST	Not Required	Not Required	BANK OF A	480228
OK		Full Service	963637	SUMMERLIN BRANCH	1511 MATTHEW DRIVE	FORT MYERS	FL	33907	LEE	UNITED ST	Not Required	Not Required	BANK OF A	480228
OK		Full Service	695031	SABAL PALM BRANCH	2421 SOUTH US 1	FORT PIERCE	FL	34982	ST. LUCIE	UNITED ST	Not Required	Not Required	BANK OF A	480228
OK		Full Service	906531	FORT WALTON BEACH OFFICE	189 EGLIN PARKWAY NORTHEAST	FORT WALTON BEACH	FL	32548	OKALOOSA	UNITED ST	Not Required	Not Required	BANK OF A	480228
OK		Full Service	1478718	13TH STREET BRANCH	2815 NW 13TH STREET, SUITE 100	GAINESVILLE	FL	32609	ALACHUA	UNITED ST	Not Required	Not Required	BANK OF A	480228
OK		Full Service	713430	MILLHOPPER OFFICE	2627 NORTHWEST 43RD STREET	GAINESVILLE	FL	32606	ALACHUA	UNITED ST	Not Required	Not Required	BANK OF A	480228
OK		Full Service	1165906	NEWBERRY SQUARE BRANCH	7606 W NEWBERRY ROAD	GAINESVILLE	FL	32606	ALACHUA	UNITED ST	Not Required	Not Required	BANK OF A	480228
OK		Full Service	2495758	SOUTHWEST OFFICE	7100 NORTHWEST ARCHER ROAD	GAINESVILLE	FL	32608	ALACHUA	UNITED ST	Not Required	Not Required	BANK OF A	480228
OK		Full Service	714633	UNIVERSITY AVENUE BRANCH	1116 WEST UNIVERSITY AVENUE	GAINESVILLE	FL	32601	ALACHUA	UNITED ST	Not Required	Not Required	BANK OF A	480228
OK		Full Service	715537	GULF BREEZE BRANCH	301 GULF BREEZE PARKWAY	GULF BREEZE	FL	32561	SANTA ROSE	UNITED ST	Not Required	Not Required	BANK OF A	480228
OK		Full Service	840130	HAINES CITY BRANCH	905 E HINSON AVENUE	HAINES CITY	FL	33844	POLK	UNITED ST	Not Required	Not Required	BANK OF A	480228
OK		Full Service	752635	HALLANDALE BEACH BOULEVARD OFFICE	801 EAST HALLANDALE BEACH BOULEVARD	HALLANDALE	FL	33009	BROWARD	UNITED ST	Not Required	Not Required	BANK OF A	480228
OK		Full Service	815334	HIALEAH BANKING CENTER	900 W. 49TH STREET	HIALEAH	FL	33012	MIAMI-DADE	UNITED ST	Not Required	Not Required	BANK OF A	480228
OK		Full Service	1159352	HIALEAH GARDENS BRANCH	8078 NW 103RD ST	HIALEAH	FL	33016	MIAMI-DADE	UNITED ST	Not Required	Not Required	BANK OF A	480228
OK		Full Service	816537	HIALEAH MIAMI SPRINGS BRANCH	175 E HIALEAH DR	HIALEAH	FL	33010	MIAMI-DADE	UNITED ST	Not Required	Not Required	BANK OF A	480228
OK		Full Service	3353958	HIALEAH WEST BRANCH	2170 W 68TH ST STE 103	HIALEAH	FL	33016	MIAMI-DADE	UNITED ST	Not Required	Not Required	BANK OF A	480228
OK		Full Service	3728145	MIAMI GARDENS BRANCH	18400 NW 67TH AVE	HIALEAH	FL	33015	MIAMI-DADE	UNITED ST	Not Required	Not Required	BANK OF A	480228
OK		Full Service	2488835	MIAMI LAKES BANKING CENTER	6625 MIAMI LAKES DRIVE EAST	HIALEAH	FL	33014	MIAMI-DADE	UNITED ST	Not Required	Not Required	BANK OF A	480228
OK		Full Service	847634	NORTH HIALEAH BRANCH	1 EAST 49TH STREET	HIALEAH	FL	33013	MIAMI-DADE	UNITED ST	Not Required	Not Required	BANK OF A	480228
OK		Full Service	19637	PALMETTO LAKES BRANCH	16320 NORTHWEST 57TH AVENUE	HIALEAH	FL	33014	MIAMI-DADE	UNITED ST	Not Required	Not Required	BANK OF A	480228
OK		Full Service	1228333	ROYAL OAKS PLAZA BRANCH	15400 NORTHWEST 77TH COURT	HIALEAH	FL	33016	MIAMI-DADE	UNITED ST	Not Required	Not Required	BANK OF A	480228
OK		Full Service	816939	SOUTH HIALEAH BRANCH	1001 EAST 9TH STREET	HIALEAH	FL	33010	MIAMI-DADE	UNITED ST	Not Required	Not Required	BANK OF A	480228
OK		Full Service	624330	HOBBS SOUND BRANCH	11900 SE FEDERAL HIGHWAY	HOBBS SOUND	FL	33455	MARTIN	UNITED ST	Not Required	Not Required	BANK OF A	480228
OK		Full Service	643135	EMERALD HILLS BRANCH	4601 SHERIDAN STREET	HOLLYWOOD	FL	33021	BROWARD	UNITED ST	Not Required	Not Required	BANK OF A	480228
OK		Full Service	3222111	FOUNTAINS OF MIRAMAR BRANCH	15999 SW 29TH STREET	HOLLYWOOD	FL	33027-5247	BROWARD	UNITED ST	Not Required	Not Required	BANK OF A	480228
OK		Full Service	813938	OCEAN DRIVE OFFICE	3900 SOUTH OCEAN DRIVE	HOLLYWOOD	FL	33019	BROWARD	UNITED ST	Not Required	Not Required	BANK OF A	480228
OK		Full Service	643836	PEMBROKE LAKES BRANCH	11150 TAFT STREET	HOLLYWOOD	FL	33026	BROWARD	UNITED ST	Not Required	Not Required	BANK OF A	480228
OK		Full Service	1836699	PRESIDENTIAL CIRCLE BRANCH	3801 HOLLYWOOD BOULEVARD	HOLLYWOOD	FL	33021	BROWARD	UNITED ST	Not Required	Not Required	BANK OF A	480228
OK		Full Service	849030	TYLER STREET BRANCH	1900 TYLER STREET	HOLLYWOOD	FL	33020	BROWARD	UNITED ST	Not Required	Not Required	BANK OF A	480228
OK		Full Service	724137	WASHINGTON PARK BRANCH	851 S STATE ROAD 7	HOLLYWOOD	FL	33023	BROWARD	UNITED ST	Not Required	Not Required	BANK OF A	480228
OK		Full Service	851930	HOMESTEAD BRANCH	850 N HOMESTEAD BLVD UNIT 1	HOMESTEAD	FL	33030	MIAMI-DADE	UNITED ST	Not Required	Not Required	BANK OF A	480228

OK		Full Service	721837	BAY POINT BRANCH	5000 BISCAYNE BOULEVARD	MIAMI	FL	33137	MIAMI-DA	UNITED ST	Not Required	Not Requi	BANK OF A	480228
OK		Full Service	1397257	BIRD LUDLAM OFFICE	4020 SOUTHWEST 67TH AVENUE	MIAMI	FL	33155	MIAMI-DA	UNITED ST	Not Required	Not Requi	BANK OF A	480228
OK		Full Service	3306057	BIRD POINTE BRANCH	15141 SW 42 ND ST	MIAMI	FL	33185-3949	MIAMI-DA	UNITED ST	Not Required	Not Requi	BANK OF A	480228
OK		Full Service	2933586	BIRD ROAD BRANCH	9898 SW 40TH STREET	MIAMI	FL	33165	MIAMI-DA	UNITED ST	Not Required	Not Requi	BANK OF A	480228
OK		Full Service	2432155	BRICKELL BRANCH	701 BRICKELL AVENUE	MIAMI	FL	33131	MIAMI-DA	UNITED ST	Not Required	Not Requi	BANK OF A	480228
OK		Full Service	2933568	BROWNSVILLE BRANCH	2655 NORTHWEST 54TH STREET	MIAMI	FL	33142	MIAMI-DA	UNITED ST	Not Required	Not Requi	BANK OF A	480228
OK		Full Service	2093181	CENTRAL PLAZA BRANCH	3899 NW SEVENTH STREET	MIAMI	FL	33126	MIAMI-DA	UNITED ST	Not Required	Not Requi	BANK OF A	480228
OK		Full Service	3316757	COCONUT GROVE BANKING CENTER	3211 GRAND AVENUE	MIAMI	FL	33133	MIAMI-DA	UNITED ST	Not Required	Not Requi	BANK OF A	480228
OK		Full Service	3302107	CORAL WAY WEST BRANCH	14700 SW 26TH STREET	MIAMI	FL	33185	MIAMI-DA	UNITED ST	Not Required	Not Requi	BANK OF A	480228
OK		Full Service	983635	COUNTY WALK PLAZA BRANCH	13701 SOUTHWEST 152ND STREET	MIAMI	FL	33177	MIAMI-DA	UNITED ST	Not Required	Not Requi	BANK OF A	480228
OK		Full Service	737230	DADELAND BRANCH	9101 SOUTH DIXIE HIGHWAY	MIAMI	FL	33156	MIAMI-DA	UNITED ST	Not Required	Not Requi	BANK OF A	480228
OK		Full Service	3302125	DEVONAIRE BRANCH	12570 SOUTHWEST 120TH STREET	MIAMI	FL	33186	MIAMI-DA	UNITED ST	Not Required	Not Requi	BANK OF A	480228
OK		Full Service	974736	DOWNTOWN MIAMI BRANCH	1 SOUTHEAST THIRD AVENUE	MIAMI	FL	33131	MIAMI-DA	UNITED ST	Not Required	Not Requi	BANK OF A	480228
OK		Full Service	1995309	FALLS BRANCH, THE	13595 SOUTH DIXIE HIGHWAY	MIAMI	FL	33156	MIAMI-DA	UNITED ST	Not Required	Not Requi	BANK OF A	480228
OK		Full Service	4866802	FONTAINEBLEAU SQUARE BRANCH	10081 WEST FLAGLER STREET	MIAMI	FL	33174	MIAMI-DA	UNITED ST	Not Required	Not Requi	BANK OF A	480228
OK		Full Service	982030	GALLOWAY ROAD BRANCH	3025 NORTHWEST 87TH AVENUE	MIAMI	FL	33172	MIAMI-DA	UNITED ST	Not Required	Not Requi	BANK OF A	480228
OK		Full Service	1216161	HAMMOCKS TOWN CENTER BRANCH	10315 HAMMOCKS BOULEVARD	MIAMI	FL	33196	MIAMI-DA	UNITED ST	Not Required	Not Requi	BANK OF A	480228
OK		Full Service	3121278	INTERNATIONAL PARK BRANCH	2680 NORTHWEST 107TH AVENUE	MIAMI	FL	33172	MIAMI-DA	UNITED ST	Not Required	Not Requi	BANK OF A	480228
OK		Full Service	5448081	IVES DAIRY ROAD BRANCH	940 IVES DAIRY RD	MIAMI	FL	33179	MIAMI-DA	UNITED ST	Not Required	Not Requi	BANK OF A	480228
OK		Full Service	934235	KENDALE LAKES NORTH BRANCH	13935 SW 88TH ST	MIAMI	FL	33186	MIAMI-DA	UNITED ST	Not Required	Not Requi	BANK OF A	480228
OK		Full Service	2488572	KENDALL DRIVE BANKING CENTER	8991 SW 107TH AVENUE	MIAMI	FL	33176	MIAMI-DA	UNITED ST	Not Required	Not Requi	BANK OF A	480228
OK		Full Service	727839	LITTLE HAVANA BRANCH	2195 S.W. 8TH STREET	MIAMI	FL	33135	MIAMI-DA	UNITED ST	Not Required	Not Requi	BANK OF A	480228
OK		Full Service	723934	MEDLEY BRANCH	7400 NORTHWEST 72ND AVENUE	MIAMI	FL	33166	MIAMI-DA	UNITED ST	Not Required	Not Requi	BANK OF A	480228
OK		Full Service	946238	MIDWAY OFFICE	7760 WEST FLAGLER STREET	MIAMI	FL	33144	MIAMI-DA	UNITED ST	Not Required	Not Requi	BANK OF A	480228
OK		Full Service	977634	MUSEUM TOWER OFFICE	150 WEST FLAGLER STREET	MIAMI	FL	33130	MIAMI-DA	UNITED ST	Not Required	Not Requi	BANK OF A	480228
OK		Full Service	910734	NORLAND BRANCH	18350 NORTHWEST 2ND AVENUE	MIAMI	FL	33169	MIAMI-DA	UNITED ST	Not Required	Not Requi	BANK OF A	480228
OK		Full Service	594031	NORTH MIAMI BEACH BRANCH	1199 NORTHEAST 163RD STREET	MIAMI	FL	33162	MIAMI-DA	UNITED ST	Not Required	Not Requi	BANK OF A	480228
OK		Full Service	733036	PERRINE OFFICE	18341 SOUTH DIXIE HIGHWAY	MIAMI	FL	33157	MIAMI-DA	UNITED ST	Not Required	Not Requi	BANK OF A	480228
OK		Full Service	3869495	QUAIL ROOST BRANCH	20099 SW 127TH AVENUE	MIAMI	FL	33177	MIAMI-DA	UNITED ST	Not Required	Not Requi	BANK OF A	480228
OK		Full Service	116433	SKYLAKE BRANCH	18201 NORTHEAST 19TH AVENUE	MIAMI	FL	33162	MIAMI-DA	UNITED ST	Not Required	Not Requi	BANK OF A	480228
OK		Full Service	1856240	SOUTH MIAMI BRANCH	1500 SOUTH DIXIE HIGHWAY	MIAMI	FL	33146	MIAMI-DA	UNITED ST	Not Required	Not Requi	BANK OF A	480228
OK		Full Service	2387769	SUNLAND BRANCH	11205 SOUTH DIXIE HIGHWAY	MIAMI	FL	33156	MIAMI-DA	UNITED ST	Not Required	Not Requi	BANK OF A	480228
OK		Full Service	2229711	SUNSET BRANCH	6901 SOUTHWEST 117TH AVENUE	MIAMI	FL	33183	MIAMI-DA	UNITED ST	Not Required	Not Requi	BANK OF A	480228
OK		Full Service	5591026	SUNSET PARK PLAZA BRANCH	8690 SW 72ND ST	MIAMI	FL	33143	MIAMI-DA	UNITED ST	Not Required	Not Requi	BANK OF A	480228
OK		Full Service	246835	WEST FLAGLER BRANCH	5350 WEST FLAGLER STREET	MIAMI	FL	33134	MIAMI-DA	UNITED ST	Not Required	Not Requi	BANK OF A	480228
OK		Full Service	3924862	WEST KENDALL BRANCH	16686 SW 88TH STREET	MIAMI	FL	33196	MIAMI-DA	UNITED ST	Not Required	Not Requi	BANK OF A	480228
OK		Full Service	1369889	WEST TAMIAMI BRANCH	13730 SOUTHWEST 8TH STREET	MIAMI	FL	33184	MIAMI-DA	UNITED ST	Not Required	Not Requi	BANK OF A	480228
OK		Full Service	1004135	WESTCHESTER OFFICE	8585 CORAL WAY	MIAMI	FL	33155	MIAMI-DA	UNITED ST	Not Required	Not Requi	BANK OF A	480228
OK		Full Service	768337	ALTON ROAD BRANCH	1414 ALTON ROAD	MIAMI BEACH	FL	33139	MIAMI-DA	UNITED ST	Not Required	Not Requi	BANK OF A	480228
OK		Full Service	1849699	ARTHUR GODFREY OFFICE	360 W 41ST STREET	MIAMI BEACH	FL	33140	MIAMI-DA	UNITED ST	Not Required	Not Requi	BANK OF A	480228
OK		Full Service	2488826	LINCOLN ROAD EAST BANKING CENTER	401 LINCOLN ROAD	MIAMI BEACH	FL	33139	MIAMI-DA	UNITED ST	Not Required	Not Requi	BANK OF A	480228
OK		Full Service	2488796	NORTH BEACH BRANCH	7474 COLLINS AVENUE	MIAMI BEACH	FL	33141	MIAMI-DA	UNITED ST	Not Required	Not Requi	BANK OF A	480228
OK		Full Service	954635	WASHINGTON AVENUE BRANCH	930 WASHINGTON AVENUE	MIAMI BEACH	FL	33139	MIAMI-DA	UNITED ST	Not Required	Not Requi	BANK OF A	480228
OK		Full Service	978136	MIAMI SHORES BRANCH	9190 BISCAYNE BOULEVARD	MIAMI SHORES	FL	33138	MIAMI-DA	UNITED ST	Not Required	Not Requi	BANK OF A	480228
OK		Full Service	245230	SHORES VILLAGE BRANCH	9499 NORTHEAST 2ND AVENUE	MIAMI SHORES	FL	33138	MIAMI-DA	UNITED ST	Not Required	Not Requi	BANK OF A	480228
OK		Full Service	922335	MIRAMAR OFFICE	7950 MIRAMAR PARKWAY	MIRAMAR	FL	33023	BROWARD	UNITED ST	Not Required	Not Requi	BANK OF A	480228
OK		Full Service	600035	MIRAMAR SQUARE BRANCH	12300 MIRAMAR PARKWAY	MIRAMAR	FL	33025	BROWARD	UNITED ST	Not Required	Not Requi	BANK OF A	480228
OK		Full Service	275835	MOUNT DORA BRANCH	3200 COUNTY ROAD 44B	MOUNT DORA	FL	32757	LAKE	UNITED ST	Not Required	Not Requi	BANK OF A	480228
OK		Full Service	3572599	5TH AVENUE SOUTH BRANCH	796 5TH AVENUE SOUTH	NAPLES	FL	34102	COLLIER	UNITED ST	Not Required	Not Requi	BANK OF A	480228
OK		Full Service	1881420	BERKSHIRE LAKES OFFICE	7305 RADIO ROAD	NAPLES	FL	34104	COLLIER	UNITED ST	Not Required	Not Requi	BANK OF A	480228
OK		Full Service	4096793	BROOKS VILLAGE-COLLIER BLVD BRANCH	12965 COLLIER BOULEVARD	NAPLES	FL	34116	COLLIER	UNITED ST	Not Required	Not Requi	BANK OF A	480228
OK		Full Service	2620345	FREEDOM SQUARE OFFICE	12639 TAMiami TRAIL E	NAPLES	FL	34113	COLLIER	UNITED ST	Not Required	Not Requi	BANK OF A	480228
OK		Full Service	93431	GOLDEN GATE BRANCH	5101 GOLDEN GATE PARKWAY	NAPLES	FL	34116	COLLIER	UNITED ST	Not Required	Not Requi	BANK OF A	480228
OK		Full Service	1191969	KINGS LAKE BRANCH	4898 DAVIS BOULEVARD	NAPLES	FL	34104	COLLIER	UNITED ST	Not Required	Not Requi	BANK OF A	480228
OK		Full Service	86938	NAPLES PLAZA BRANCH	1901 TAMiami TRI N	NAPLES	FL	34102	COLLIER	UNITED ST	Not Required	Not Requi	BANK OF A	480228
OK		Full Service	524832	PAVILION BRANCH	899 VANDERBILT BEACH ROAD	NAPLES	FL	34108	COLLIER	UNITED ST	Not Required	Not Requi	BANK OF A	480228
OK		Full Service	3892859	PEBBLEBROOKE BRANCH	15245 COLLIER BOULEVARD	NAPLES	FL	34119	COLLIER	UNITED ST	Not Required	Not Requi	BANK OF A	480228
OK		Full Service	2256922	PINE RIDGE BANKING CENTER	2412 PINE RIDGE ROAD	NAPLES	FL	34109	COLLIER	UNITED ST	Not Required	Not Requi	BANK OF A	480228
OK		Limited Service	3436187	PWM NAPLES BRANCH	765 SEAGATE DRIVE	NAPLES	FL	34103	COLLIER	UNITED ST	Not Required	Not Requi	BANK OF A	480228
OK		Full Service	42336	RATTLESNAKE BRANCH	4912 TAMiami TRAIL EAST	NAPLES	FL	34113	COLLIER	UNITED ST	Not Required	Not Requi	BANK OF A	480228
OK		Full Service	1918465	RIVERCHASE SHOPPING CENTER BRANCH	11120 TAMiami TRAIL NORTH	NAPLES	FL	34110	COLLIER	UNITED ST	Not Required	Not Requi	BANK OF A	480228
OK		Full Service	2900681	STRAND BRANCH	5626 TAVILLA CIRCLE	NAPLES	FL	34110	COLLIER	UNITED ST	Not Required	Not Requi	BANK OF A	480228
OK		Full Service	463137	NEPTUNE BEACH BRANCH	301 THIRD STREET	NEPTUNE BEACH	FL	32266	DUVAL	UNITED ST	Not Required	Not Requi	BANK OF A	480228
OK		Full Service	529538	TROUBLE CREEK OFFICE	4526 US HIGHWAY 19	NEW PORT RICH	FL	34652	PASCO	UNITED ST	Not Required	Not Requi	BANK OF A	480228
OK		Full Service	1190524	NEW SMYRNA BEACH WEST BRANCH	1880 STATE ROAD 44	NEW SMYRNA B	FL	32168	VOLUSIA	UNITED ST	Not Required	Not Requi	BANK OF A	480228
OK		Full Service	409331	BLUEWATER BAY OFFICE	4500 HIGHWAY 20 EAST	NICEVILLE	FL	32578	OKALOOSA	UNITED ST	Not Required	Not Requi	BANK OF A	480228
OK		Full Service	369239	NOKOMIS VILLAGE BRANCH	1140 TAMiami TRAIL NORTH	NOKOMIS	FL	34275	SARASOTA	UNITED ST	Not Required	Not Requi	BANK OF A	480228
OK		Full Service	282338	NORTH FORT MYERS BRANCH	571 PINE ISLAND ROAD	NORTH FORT M	FL	33903	LEE	UNITED ST	Not Required	Not Requi	BANK OF A	480228
OK		Full Service	730138	NORTH MIAMI BRANCH	990 NORTHEAST 125TH STREET	NORTH MIAMI	FL	33161	MIAMI-DA	UNITED ST	Not Required	Not Requi	BANK OF A	480228
OK		Full Service	2258971	WILLIAMS ISLAND BRANCH	18305 BISCAYNE BOULEVARD	NORTH MIAMI B	FL	33160	MIAMI-DA	UNITED ST	Not Required	Not Requi	BANK OF A	480228
OK		Full Service	2258917	NORTH PALM BEACH II BRANCH	800 US HIGHWAY 1	NORTH PALM BE	FL	33408	PALM BEA	UNITED ST	Not Required	Not Requi	BANK OF A	480228
OK		Full Service	1158029	NORTH PORT BRANCH	14299 TAMiami TRAIL	NORTH PORT	FL	34287	SARASOTA	UNITED ST	Not Required	Not Requi	BANK OF A	480228
OK		Full Service	281135	PROSPECT ROAD BRANCH	150 NORTHEAST 44TH STREET	OAKLAND PARK	FL	33334	BROWARD	UNITED ST	Not Required	Not Requi	BANK OF A	480228
OK		Full Service	602132	17TH STREET BRANCH	1120 SOUTHEAST 17TH STREET	OCALA	FL	34471	MARION	UNITED ST	Not Required	Not Requi	BANK OF A	480228
OK		Full Service	545734	BOULEVARD BRANCH	2326 EAST SILVER SPRINGS BOULEVARD	OCALA	FL	34470	MARION	UNITED ST	Not Required	Not Requi	BANK OF A	480228
OK		Full Service	1943421	PADDOCK PARK BRANCH	3120 SOUTHWEST 34TH AVENUE	OCALA	FL	34474	MARION	UNITED ST	Not Required	Not Requi	BANK OF A	480228
OK		Full Service	1362899	WEST HIGHWAY 200 BRANCH	7975 SOUTHWEST STATE ROAD 200	OCALA	FL	34476	MARION	UNITED ST	Not Required	Not Requi	BANK OF A	480228
OK		Full Service	216931	OCOOEE BRANCH	10201 W COLONIAL DRIVE	OCOOEE	FL	34761	ORANGE	UNITED ST	Not Required	Not Requi	BANK OF A	480228
OK		Full Service	548333	MAIN OKEECHOBEE BRANCH	205 NORTH PARROTT AVENUE	OKEECHOBEE	FL	34972-2916	OKEECHOB	UNITED ST	Not Required	Not Requi	BANK OF A	480228
OK		Full Service	1013838	FOUR TOWNS BRANCH	2461 ENTERPRISE ROAD	ORANGE CITY	FL	32763	VOLUSIA	UNITED ST	Not Required	Not Requi	BANK OF A	480228

OK		Full Service	2366960	FLEMING ISLAND BRANCH	5000 US HWY 17 STE 75	ORANGE PARK	FL	32003	CLAY	UNITED ST	Not Required	Not Requi	BANK OF A	480228
OK		Full Service	408138	ORANGE PARK BRANCH	29 BLANDING BOULEVARD	ORANGE PARK	FL	32073	CLAY	UNITED ST	Not Required	Not Requi	BANK OF A	480228
OK		Full Service	2093332	BAY HILL BRANCH	7682 DR PHILLIPS BOULEVARD	ORLANDO	FL	32819	ORANGE	UNITED ST	Not Required	Not Requi	BANK OF A	480228
OK		Full Service	117636	CENTRAL PARK OFFICE	2293 SAND LAKE ROAD	ORLANDO	FL	32809	ORANGE	UNITED ST	Not Required	Not Requi	BANK OF A	480228
OK		Full Service	122434	COLLEGE PARK BRANCH	2905 EDGEWATER DRIVE	ORLANDO	FL	32804	ORANGE	UNITED ST	Not Required	Not Requi	BANK OF A	480228
OK		Full Service	1995064	CONWAY BRANCH	2701 SOUTH CONWAY ROAD	ORLANDO	FL	32812	ORANGE	UNITED ST	Not Required	Not Requi	BANK OF A	480228
OK		Full Service	2093257	CURRY FORD BRANCH	1700 SOUTH SEMORAN BOULEVARD	ORLANDO	FL	32822	ORANGE	UNITED ST	Not Required	Not Requi	BANK OF A	480228
OK		Full Service	116031	DOWNTOWN ORLANDO BRANCH	300 S ORANGE AVENUE STE 100	ORLANDO	FL	32801	ORANGE	UNITED ST	Not Required	Not Requi	BANK OF A	480228
OK		Full Service	489838	FASHION SQUARE OFFICE	3173 E COLONIAL DR	ORLANDO	FL	32803	ORANGE	UNITED ST	Not Required	Not Requi	BANK OF A	480228
OK		Full Service	2126726	HUNTERS CREEK OFFICE	4048 TOWN CENTER BOULEVARD	ORLANDO	FL	32837	ORANGE	UNITED ST	Not Required	Not Requi	BANK OF A	480228
OK		Full Service	535137	KIRKMAN BRANCH	4725 S KIRKMAN ROAD	ORLANDO	FL	32811	ORANGE	UNITED ST	Not Required	Not Requi	BANK OF A	480228
OK		Full Service	3302116	LAKE NONA BRANCH	10419 NARCOSSEE ROAD	ORLANDO	FL	32832-6902	ORANGE	UNITED ST	Not Required	Not Requi	BANK OF A	480228
OK		Full Service	2874474	LEE VISTA BRANCH	5809 S GOLDENROD ROAD	ORLANDO	FL	32822	ORANGE	UNITED ST	Not Required	Not Requi	BANK OF A	480228
OK		Full Service	1996052	OAK RIDGE ROAD BRANCH	2580 WEST OAK RIDGE ROAD	ORLANDO	FL	32809	ORANGE	UNITED ST	Not Required	Not Requi	BANK OF A	480228
OK		Full Service	618638	PINE HILLS BRANCH	6329 W COLONIAL DR	ORLANDO	FL	32818	ORANGE	UNITED ST	Not Required	Not Requi	BANK OF A	480228
OK		Full Service	596839	RESEARCH PARK BRANCH	11800 RESEARCH PARKWAY	ORLANDO	FL	32826	ORANGE	UNITED ST	Not Required	Not Requi	BANK OF A	480228
OK		Full Service	349932	RIO PINAR OFFICE	500 SOUTH GOLDENROD ROAD	ORLANDO	FL	32822	ORANGE	UNITED ST	Not Required	Not Requi	BANK OF A	480228
OK		Full Service	1357532	ROSEMONT BRANCH	5655 NORTH ORANGE BLOSSOM TRAIL	ORLANDO	FL	32810	ORANGE	UNITED ST	Not Required	Not Requi	BANK OF A	480228
OK		Full Service	354338	SAND LAKE ROAD BRANCH	7220 W SAND LAKE ROAD	ORLANDO	FL	32819	ORANGE	UNITED ST	Not Required	Not Requi	BANK OF A	480228
OK		Full Service	1997143	SILVER STAR BRANCH	7105 SILVER STAR ROAD	ORLANDO	FL	32818	ORANGE	UNITED ST	Not Required	Not Requi	BANK OF A	480228
OK		Full Service	1158038	SOUTH 441 BRANCH	2051 CENTRAL FLORIDA PARKWAY	ORLANDO	FL	32837	ORANGE	UNITED ST	Not Required	Not Requi	BANK OF A	480228
OK		Full Service	551735	SOUTH ORLANDO OFFICE	2893 SOUTH ORANGE AVENUE	ORLANDO	FL	32806	ORANGE	UNITED ST	Not Required	Not Requi	BANK OF A	480228
OK		Full Service	1996128	UNION PARK BRANCH	9541 EAST COLONIAL DRIVE	ORLANDO	FL	32817	ORANGE	UNITED ST	Not Required	Not Requi	BANK OF A	480228
OK		Full Service	3213481	WATERFORD LAKES BRANCH	700 SOUTH ALAFAYA TRAIL	ORLANDO	FL	32828	ORANGE	UNITED ST	Not Required	Not Requi	BANK OF A	480228
OK		Full Service	597331	WILLIAMSBURG BRANCH	10900 ORANGEWOOD BOULEVARD	ORLANDO	FL	32821	ORANGE	UNITED ST	Not Required	Not Requi	BANK OF A	480228
OK		Full Service	620435	NORTH ATLANTIC BRANCH	902 SOUTH ATLANTIC AVENUE	ORMOND BEACH	FL	32176	VOLUSIA	UNITED ST	Not Required	Not Requi	BANK OF A	480228
OK		Full Service	498438	NOVA ROAD BRANCH	699 SOUTH NOVA ROAD	ORMOND BEACH	FL	32174	VOLUSIA	UNITED ST	Not Required	Not Requi	BANK OF A	480228
OK		Full Service	2179834	ORMOND TOWN SQUARE OFFICE	1454 W GRANADA BLVD	ORMOND BEACH	FL	32174	VOLUSIA	UNITED ST	Not Required	Not Requi	BANK OF A	480228
OK		Full Service	1013137	TRAILS BRANCH	299 NORTH NOVA ROAD	ORMOND BEACH	FL	32174	VOLUSIA	UNITED ST	Not Required	Not Requi	BANK OF A	480228
OK		Full Service	2457886	MITCHELL HAMMOCK BRANCH	1555 EAST MITCHELL-HAMMOCK ROAD	OVIDEO	FL	32765	SEMINOLE	UNITED ST	Not Required	Not Requi	BANK OF A	480228
OK		Full Service	47032	PALATKA BRANCH	620 SOUTH HIGHWAY 19	PALATKA	FL	32177	PUTNAM	UNITED ST	Not Required	Not Requi	BANK OF A	480228
OK		Full Service	536732	MALABAR BRANCH	1151 MALABAR ROAD NORTHEAST	PALM BAY	FL	32907	BREVARD	UNITED ST	Not Required	Not Requi	BANK OF A	480228
OK		Full Service	352231	PALM BAY BRANCH	4710 BABCOCK STREET NORTHEAST	PALM BAY	FL	32905	BREVARD	UNITED ST	Not Required	Not Requi	BANK OF A	480228
OK		Full Service	412733	PALM BEACH BRANCH	140 NORTH COUNTY ROAD	PALM BEACH	FL	33480	PALM BEA	UNITED ST	Not Required	Not Requi	BANK OF A	480228
OK		Limited Service	3731622	PWM PALM BEACH BRANCH	132 ROYAL PALM WAY	PALM BEACH	FL	33480	PALM BEA	UNITED ST	Not Required	Not Requi	BANK OF A	480228
OK		Full Service	536031	GARDEN SHOPS OFFICE	4501 PGA BOULEVARD	PALM BEACH G	FL	33418	PALM BEA	UNITED ST	Not Required	Not Requi	BANK OF A	480228
OK		Full Service	3467323	MIRASOL BRANCH	6261 PGA BOULEVARD	PALM BEACH G	FL	33418	PALM BEA	UNITED ST	Not Required	Not Requi	BANK OF A	480228
OK		Full Service	150932	PALM BEACH GARDENS BRANCH	2525 PGA BOULEVARD	PALM BEACH G	FL	33410	PALM BEA	UNITED ST	Not Required	Not Requi	BANK OF A	480228
OK		Full Service	565433	MARTIN DOWNS BOULEVARD BRANCH	3270 SOUTHWEST MARTIN DOWNS BOUL	PALM CITY	FL	34990	MARTIN	UNITED ST	Not Required	Not Requi	BANK OF A	480228
OK		Full Service	2353438	BELLE TERRE OFFICE	4850 BELLE TERRE PARKWAY	PALM COAST	FL	32164	FLAGLER	UNITED ST	Not Required	Not Requi	BANK OF A	480228
OK		Full Service	26130	OLD KINGS ROAD BRANCH	2 OLD KINGS ROAD NORTH	PALM COAST	FL	32137	FLAGLER	UNITED ST	Not Required	Not Requi	BANK OF A	480228
OK		Full Service	29430	PALM HARBOR BRANCH	33451 U S HIGHWAY 19 NORTH	PALM HARBOR	FL	34684	PINELLAS	UNITED ST	Not Required	Not Requi	BANK OF A	480228
OK		Full Service	187938	TARPON WOODS BRANCH	2551 TARPON WOODS BOULEVARD	PALM HARBOR	FL	34685	PINELLAS	UNITED ST	Not Required	Not Requi	BANK OF A	480228
OK		Full Service	996439	PALM SPRINGS BRANCH	1758 SOUTH CONGRESS AVENUE	PALM SPRINGS	FL	34461	PALM BEA	UNITED ST	Not Required	Not Requi	BANK OF A	480228
OK		Full Service	631132	DOWNTOWN PALMETTO BRANCH	700 8TH AVENUE WEST	PALMETTO	FL	34221	MANATEE	UNITED ST	Not Required	Not Requi	BANK OF A	480228
OK		Full Service	1187663	FLAMINGO ROAD OFFICE	80 SOUTH FLAMINGO ROAD	PEMBROKE PIN	FL	33027	BROWARD	UNITED ST	Not Required	Not Requi	BANK OF A	480228
OK		Full Service	3728154	PEMBROKE PINES BRANCH	8398 PINES BLVD	PEMBROKE PIN	FL	33024	BROWARD	UNITED ST	Not Required	Not Requi	BANK OF A	480228
OK		Full Service	2229524	PINES & PALM BANKING CENTER	10050 PINES BOULEVARD	PEMBROKE PIN	FL	33024	BROWARD	UNITED ST	Not Required	Not Requi	BANK OF A	480228
OK		Full Service	2314998	SILVER LAKES OFFICE	18291 PINES BOULEVARD	PEMBROKE PIN	FL	33029	BROWARD	UNITED ST	Not Required	Not Requi	BANK OF A	480228
OK		Full Service	2394664	WEST PINES BOULEVARD BRANCH	16350 PINES BOULEVARD	PEMBROKE PIN	FL	33027	BROWARD	UNITED ST	Not Required	Not Requi	BANK OF A	480228
OK		Full Service	637433	CORDOVA BRANCH	5041 BAYOU BOULEVARD	PENSACOLA	FL	32503	ESCAMBIA	UNITED ST	Not Required	Not Requi	BANK OF A	480228
OK		Full Service	454537	ENSLEY BRANCH	31 EAST NINE MILE ROAD	PENSACOLA	FL	32534	ESCAMBIA	UNITED ST	Not Required	Not Requi	BANK OF A	480228
OK		Full Service	392330	NORTH PENSACOLA BRANCH	6727 NORTH DAVIS HIGHWAY	PENSACOLA	FL	32504	ESCAMBIA	UNITED ST	Not Required	Not Requi	BANK OF A	480228
OK		Full Service	164238	WARRINGTON ROAD BRANCH	206 N NEW WARRINGTON ROAD	PENSACOLA	FL	32506	ESCAMBIA	UNITED ST	Not Required	Not Requi	BANK OF A	480228
OK		Full Service	1189890	66TH ST / 102ND AVENUE BRANCH	10200 66TH STREET NORTH	PINELLAS PARK	FL	33782	PINELLAS	UNITED ST	Not Required	Not Requi	BANK OF A	480228
OK		Full Service	400431	PINELLAS PARK BRANCH	5100 PARK BOULEVARD	PINELLAS PARK	FL	33781	PINELLAS	UNITED ST	Not Required	Not Requi	BANK OF A	480228
OK		Full Service	365035	PLANT CITY BRANCH	2309 JIM REDMAN PARKWAY	PLANT CITY	FL	33563	HILLSBORO	UNITED ST	Not Required	Not Requi	BANK OF A	480228
OK		Full Service	1735	EAST UNIVERSITY BRANCH	7001 WEST BROWARD BOULEVARD	PLANTATION	FL	33317	BROWARD	UNITED ST	Not Required	Not Requi	BANK OF A	480228
OK		Full Service	2229476	JACARANDA BANKING CENTER	8181 WEST BROWARD BOULEVARD	PLANTATION	FL	33324	BROWARD	UNITED ST	Not Required	Not Requi	BANK OF A	480228
OK		Full Service	2507736	SAWGRASS OFFICE	12381 WEST SUNRISE BOULEVARD	PLANTATION	FL	33323	BROWARD	UNITED ST	Not Required	Not Requi	BANK OF A	480228
OK		Full Service	2258775	UNIVERSITY DRIVE BRANCH	1333 SOUTH UNIVERSITY DRIVE	PLANTATION	FL	33324	BROWARD	UNITED ST	Not Required	Not Requi	BANK OF A	480228
OK		Full Service	373236	WEST SUNRISE BRANCH	8190 WEST SUNRISE BOULEVARD	PLANTATION	FL	33322	BROWARD	UNITED ST	Not Required	Not Requi	BANK OF A	480228
OK		Full Service	57938	CRYSTAL LAKE OFFICE	900 WEST SAMPLE ROAD	POMPANO BEAC	FL	33064	BROWARD	UNITED ST	Not Required	Not Requi	BANK OF A	480228
OK		Full Service	674933	LIGHTHOUSE POINT OFFICE	2850 NORTH FEDERAL HIGHWAY	POMPANO BEAC	FL	33064	BROWARD	UNITED ST	Not Required	Not Requi	BANK OF A	480228
OK		Full Service	47733	PALM AIRE BRANCH	21 SOUTH POMPANO PARKWAY	POMPANO BEAC	FL	33069	BROWARD	UNITED ST	Not Required	Not Requi	BANK OF A	480228
OK		Full Service	52139	SOUTH OCEANSIDE OFFICE	101 SOUTH OCEAN BOULEVARD	POMPANO BEAC	FL	33062	BROWARD	UNITED ST	Not Required	Not Requi	BANK OF A	480228
OK		Full Service	5338584	PWM PONTE VEDRA BRANCH	824 A1A N	PONTE VEDRA	FL	32082	ST. JOHNS	UNITED ST	Not Required	Not Requi	BANK OF A	480228
OK		Full Service	690335	PONTE VEDRA BRANCH	631 A1A NORTH	PONTE VEDRA B	FL	32082	ST. JOHNS	UNITED ST	Not Required	Not Requi	BANK OF A	480228
OK		Full Service	1157835	CHARLOTTE COMMONS BRANCH	24051 VETERANS BOULEVARD	PORT CHARLOTT	FL	33954	CHARLOTT	UNITED ST	Not Required	Not Requi	BANK OF A	480228
OK		Full Service	968632	MURDOCK BRANCH	1930 TAMIAHI TRAIL	PORT CHARLOTT	FL	33948	CHARLOTT	UNITED ST	Not Required	Not Requi	BANK OF A	480228
OK		Full Service	710037	PORT CHARLOTTE BRANCH	21175 OLEAN BLVD	PORT CHARLOTT	FL	33952	CHARLOTT	UNITED ST	Not Required	Not Requi	BANK OF A	480228
OK		Full Service	952239	SOUTH NOVA RD BRANCH	3809 S NOVA RD	PORT ORANGE	FL	32129	VOLUSIA	UNITED ST	Not Required	Not Requi	BANK OF A	480228
OK		Full Service	2476122	WESTPORT BRANCH	1670 TAYLOR ROAD	PORT ORANGE	FL	32128	VOLUSIA	UNITED ST	Not Required	Not Requi	BANK OF A	480228
OK		Full Service	290436	EMBASSY OFFICE	8338 EMBASSY BOULEVARD	PORT RICHEY	FL	44668	PASCO	UNITED ST	Not Required	Not Requi	BANK OF A	480228
OK		Full Service	1191884	EAST PORT PLAZA OFFICE	9110 SOUTH US 1	PORT SAINT LUC	FL	34952	ST. LUCIE	UNITED ST	Not Required	Not Requi	BANK OF A	480228
OK		Full Service	2616731	GATLIN COMMONS BRANCH	1800 SW GATLIN BOULEVARD	PORT SAINT LUC	FL	34953	ST. LUCIE	UNITED ST	Not Required	Not Requi	BANK OF A	480228
OK		Full Service	2706463	SAINT LUCIE WEST BANKING CENTER BRAN	1601 NW ST LUCIE WEST BLVD	PORT SAINT LUC	FL	34986	ST. LUCIE	UNITED ST	Not Required	Not Requi	BANK OF A	480228
OK		Full Service	1404360	BURNT STORE BRANCH	100 MADRID BLVD	PUNTA GORDA	FL	33950	CHARLOTT	UNITED ST	Not Required	Not Requi	BANK OF A	480228
OK		Full Service	961138	NORTH PUNTA GORDA BRANCH	126 EAST OLYMPIA AVENUE	PUNTA GORDA	FL	33950	CHARLOTT	UNITED ST	Not Required	Not Requi	BANK OF A	480228
OK		Full Service	3387403	BIG BEND BRANCH	13180 US HIGHWAY 301 S	RIVERVIEW	FL	33578	HILLSBORO	UNITED ST	Not Required	Not Requi	BANK OF A	480228

OK		Full Service	426730	RIVERVIEW BRANCH	9810 US HIGHWAY 301 SOUTH	RIVERVIEW	FL	33578	HILLSBORO	UNITED ST	Not Required	Not Required	BANK OF A	480228
OK		Full Service	1836729	ROYAL PALM BEACH OFFICE	11601 OKEECHOBEE BOULEVARD	ROYAL PALM BE	FL	33411	PALM BEA	UNITED ST	Not Required	Not Required	BANK OF A	480228
OK		Full Service	3728109	PLAZA OFFICE	3750 A1A SOUTH	SAINT AUGUSTIN	FL	32080	ST. JOHNS	UNITED ST	Not Required	Not Required	BANK OF A	480228
OK		Full Service	938037	PONCE DE LEON MALL BRANCH	2135 US HIGHWAY 1 S	SAINT AUGUSTIN	FL	32086	ST. JOHNS	UNITED ST	Not Required	Not Required	BANK OF A	480228
OK		Full Service	2476711	ST. AUGUSTINE BRANCH	60 CATHEDRAL PLACE	SAINT AUGUSTIN	FL	32084	ST. JOHNS	UNITED ST	Not Required	Not Required	BANK OF A	480228
OK		Full Service	1221875	SAINT CLOUD BRANCH	4300 13TH STREET	SAINT CLOUD	FL	34769	OSCEOLA	UNITED ST	Not Required	Not Required	BANK OF A	480228
OK		Full Service	3823358	JOHNS CREEK BRANCH	2853 COUNTY ROAD 210 WEST	SAINT JOHNS	FL	32259	ST. JOHNS	UNITED ST	Not Required	Not Required	BANK OF A	480228
OK		Full Service	1398197	JULINGTON CREEK BRANCH	425 STATE ROAD 13	SAINT JOHNS	FL	32259	ST. JOHNS	UNITED ST	Not Required	Not Required	BANK OF A	480228
OK		Full Service	3572571	DOWNTOWN ST. PETE BRANCH	220 3RD STREET S	SAINT PETERSBL	FL	33701	PINELLAS	UNITED ST	Not Required	Not Required	BANK OF A	480228
OK		Full Service	1189818	FIVE TOWNS BRANCH	8181 54TH AVENUE NORTH	SAINT PETERSBL	FL	33709	PINELLAS	UNITED ST	Not Required	Not Required	BANK OF A	480228
OK		Full Service	625832	MADRID SQUARE	2145 34TH STREET NORTH	SAINT PETERSBL	FL	33713	PINELLAS	UNITED ST	Not Required	Not Required	BANK OF A	480228
OK		Full Service	714932	MEADOWLAWN	1135 62ND AVENUE NORTH	SAINT PETERSBL	FL	33702	PINELLAS	UNITED ST	Not Required	Not Required	BANK OF A	480228
OK		Full Service	771337	NORTHEAST SAINT PETERSBURG BRANCH	3811 4TH STREET NORTH	SAINT PETERSBL	FL	33703	PINELLAS	UNITED ST	Not Required	Not Required	BANK OF A	480228
OK		Full Service	1189612	NORTHWEST BRANCH	5701 38TH AVENUE NORTH	SAINT PETERSBL	FL	33710	PINELLAS	UNITED ST	Not Required	Not Required	BANK OF A	480228
OK		Limited Service	4958752	PWM ST. PETERSBURG - CENTRAL AVENUE	200 CENTRAL AVE	SAINT PETERSBL	FL	33701	PINELLAS	UNITED ST	Not Required	Not Required	BANK OF A	480228
OK		Full Service	2433880	SAINT PETERSBURG BEACH BRANCH	7500 GULF BOULEVARD	SAINT PETERSBL	FL	33706	PINELLAS	UNITED ST	Not Required	Not Required	BANK OF A	480228
OK		Full Service	1189854	SOUTH PASADENA BRANCH	985 PASADENA AVENUE S	SAINT PETERSBL	FL	33707	PINELLAS	UNITED ST	Not Required	Not Required	BANK OF A	480228
OK		Full Service	946135	SOUTH SAINT PETERSBURG OFFICE	2800 54TH AVENUE SOUTH	SAINT PETERSBL	FL	33712	PINELLAS	UNITED ST	Not Required	Not Required	BANK OF A	480228
OK		Full Service	697138	TYRONE SQUARE OFFICE	1300 66TH STREET NORTH	SAINT PETERSBL	FL	33710	PINELLAS	UNITED ST	Not Required	Not Required	BANK OF A	480228
OK		Full Service	3116050	LAKE FOREST BRANCH	5320 WEST STATE ROAD 46	SANFORD	FL	32771	SEMINOLE	UNITED ST	Not Required	Not Required	BANK OF A	480228
OK		Full Service	1158001	SANFORD BRANCH	3094 S ORLANDO DRIVE	SANFORD	FL	32773	SEMINOLE	UNITED ST	Not Required	Not Required	BANK OF A	480228
OK		Full Service	1157899	CENTER GATE BRANCH	3930 CATTLEMAN ROAD	SARASOTA	FL	34233	SARASOTA	UNITED ST	Not Required	Not Required	BANK OF A	480228
OK		Full Service	782034	FRUITVILLE ROAD BRANCH	3175 FRUITVILLE ROAD	SARASOTA	FL	34237	SARASOTA	UNITED ST	Not Required	Not Required	BANK OF A	480228
OK		Full Service	784131	GULFGATE BRANCH	6525 SOUTH TAMiami TRAIL	SARASOTA	FL	34231	SARASOTA	UNITED ST	Not Required	Not Required	BANK OF A	480228
OK		Full Service	3071010	PALMER CROSSING BRANCH	5470 CLARK ROAD	SARASOTA	FL	34233	SARASOTA	UNITED ST	Not Required	Not Required	BANK OF A	480228
OK		Limited Service	4304603	PWM SARASOTA BRANCH	1819 MAIN STREET	SARASOTA	FL	34236	SARASOTA	UNITED ST	Not Required	Not Required	BANK OF A	480228
OK		Full Service	2167840	SARASOTA CROSSING OFFICE	5457 FRUITVILLE ROAD	SARASOTA	FL	34232	SARASOTA	UNITED ST	Not Required	Not Required	BANK OF A	480228
OK		Full Service	843739	SARASOTA MAIN BRANCH	1990 FRUITVILLE ROAD	SARASOTA	FL	34236	SARASOTA	UNITED ST	Not Required	Not Required	BANK OF A	480228
OK		Full Service	911937	SARASOTA SQUARE BRANCH	8111 SOUTH BENEVA ROAD	SARASOTA	FL	34238	SARASOTA	UNITED ST	Not Required	Not Required	BANK OF A	480228
OK		Full Service	3474657	SOUTHGATE PLAZA BRANCH	3303 SOUTH TAMiami TRAIL	SARASOTA	FL	34239	SARASOTA	UNITED ST	Not Required	Not Required	BANK OF A	480228
OK		Full Service	1220515	UNIVERSITY PARKWAY BRANCH	8498 LOCKWOOD RIDGE ROAD	SARASOTA	FL	34243	MANATEE	UNITED ST	Not Required	Not Required	BANK OF A	480228
OK		Full Service	1157956	VILLAGE PLAZA BRANCH	3600 BEE RIDGE ROAD	SARASOTA	FL	34233	SARASOTA	UNITED ST	Not Required	Not Required	BANK OF A	480228
OK		Full Service	2019912	CHESSERS GAP BRANCH	710 SOUTH FLEMING STREET	SEBASTIAN	FL	32958	INDIAN RI	UNITED ST	Not Required	Not Required	BANK OF A	480228
OK		Full Service	662930	SEBRING SQUARE BRANCH	4215 SEBRING PKWY	SEBRING	FL	33870	HIGHLAND	UNITED ST	Not Required	Not Required	BANK OF A	480228
OK		Full Service	303934	SEFFNER BRANCH	816 MARTIN LUTHER KING BLVD W	SEFFNER	FL	33584	HILLSBORO	UNITED ST	Not Required	Not Required	BANK OF A	480228
OK		Full Service	583334	SOUTH SEMINOLE BRANCH	6801 SEMINOLE BOULEVARD	SEMINOLE	FL	33772	PINELLAS	UNITED ST	Not Required	Not Required	BANK OF A	480228
OK		Full Service	1995699	MARINER SQUARE BRANCH	7184 MARINER BLVD	SPRING HILL	FL	34609	HERNAND	UNITED ST	Not Required	Not Required	BANK OF A	480228
OK		Full Service	229735	MARINER VILLAGE BRANCH	11050 SPRING HILL DRIVE	SPRING HILL	FL	34608	HERNAND	UNITED ST	Not Required	Not Required	BANK OF A	480228
OK		Full Service	3725368	SPRING HILL BRANCH	6023 SPRING HILL DR	SPRING HILL	FL	34606	HERNAND	UNITED ST	Not Required	Not Required	BANK OF A	480228
OK		Full Service	564931	COVE ROAD BRANCH	5805 SOUTHEAST FEDERAL HIGHWAY	STUART	FL	34997	MARTIN	UNITED ST	Not Required	Not Required	BANK OF A	480228
OK		Full Service	626035	STUART PLAZA BRANCH	900 SOUTHEAST FEDERAL HIGHWAY	STUART	FL	34994	MARTIN	UNITED ST	Not Required	Not Required	BANK OF A	480228
OK		Full Service	441331	SUN CITY CENTER BRANCH	902 NORTH PEBBLE BEACH BOULEVARD	SUN CITY CENTE	FL	33573	HILLSBORO	UNITED ST	Not Required	Not Required	BANK OF A	480228
OK		Full Service	251231	SUNNY ISLES BRANCH	125 178TH STREET	SUNNY ISLES BE	FL	33160	MIAMI-DA	UNITED ST	Not Required	Not Required	BANK OF A	480228
OK		Full Service	353135	WEST OAKLAND BRANCH	8800 W OAKLAND PARK BLVD	SUNRISE	FL	33351	BROWARD	UNITED ST	Not Required	Not Required	BANK OF A	480228
OK		Full Service	52830	APALACHEE PARKWAY BRANCH	2930 APALACHEE PARKWAY	TALLAHASSEE	FL	32301	LEON	UNITED ST	Not Required	Not Required	BANK OF A	480228
OK		Full Service	147138	DOWNTOWN TALLAHASSEE BRANCH	315 SOUTH CALHOUN STREET	TALLAHASSEE	FL	32301	LEON	UNITED ST	Not Required	Not Required	BANK OF A	480228
OK		Full Service	3316766	KILLEARN LAKE BANKING CENTER BRANCH	5676 THOMASVILLE ROAD	TALLAHASSEE	FL	32312	LEON	UNITED ST	Not Required	Not Required	BANK OF A	480228
OK		Full Service	1157068	MAHAN BRANCH	3003 MAHAN DRIVE	TALLAHASSEE	FL	32308	LEON	UNITED ST	Not Required	Not Required	BANK OF A	480228
OK		Full Service	54937	NORTH MONROE BRANCH	2262 NORTH MONROE STREET	TALLAHASSEE	FL	32303	LEON	UNITED ST	Not Required	Not Required	BANK OF A	480228
OK		Full Service	66136	STADIUM BRANCH	803 LAKE BRADFORD ROAD	TALLAHASSEE	FL	32304	LEON	UNITED ST	Not Required	Not Required	BANK OF A	480228
OK		Full Service	675837	THOMASVILLE ROAD BRANCH	3430 THOMASVILLE ROAD	TALLAHASSEE	FL	32309	LEON	UNITED ST	Not Required	Not Required	BANK OF A	480228
OK		Full Service	2229421	MCNAB & UNIVERSITY BANKING CENTER	7001 NORTH UNIVERSITY DRIVE	TAMARAC	FL	33321	BROWARD	UNITED ST	Not Required	Not Required	BANK OF A	480228
OK		Full Service	1387070	TAMARAC OFFICE	8200 N UNIVERSITY DRIVE	TAMARAC	FL	33321	BROWARD	UNITED ST	Not Required	Not Required	BANK OF A	480228
OK		Full Service	848136	CARROLLWOOD BRANCH	10301 NORTH DALE MABRY HIGHWAY	TAMPA	FL	33618	HILLSBORO	UNITED ST	Not Required	Not Required	BANK OF A	480228
OK		Full Service	267335	CARROLLWOOD VILLAGE BRANCH	14002 NORTH DALE MABRY HIGHWAY	TAMPA	FL	33618	HILLSBORO	UNITED ST	Not Required	Not Required	BANK OF A	480228
OK		Full Service	3087646	CITRUS PARK BRANCH	7805 GUNN HIGHWAY	TAMPA	FL	33626	HILLSBORO	UNITED ST	Not Required	Not Required	BANK OF A	480228
OK		Full Service	3728163	CROSS CREEK BRANCH	19002 BRUCE B DOWNS BLVD	TAMPA	FL	33647	HILLSBORO	UNITED ST	Not Required	Not Required	BANK OF A	480228
OK		Full Service	2093163	DOWNTOWN TAMPA BRANCH	101 EAST KENNEDY BOULEVARD	TAMPA	FL	33602	HILLSBORO	UNITED ST	Not Required	Not Required	BANK OF A	480228
OK		Full Service	1995363	EAST FOWLER BRANCH	1720 EAST FOWLER AVENUE	TAMPA	FL	33612	HILLSBORO	UNITED ST	Not Required	Not Required	BANK OF A	480228
OK		Full Service	185831	EAST HILLSBOROUGH BRANCH	1933 EAST HILLSBOROUGH AVENUE	TAMPA	FL	33610	HILLSBORO	UNITED ST	Not Required	Not Required	BANK OF A	480228
OK		Full Service	4024321	EAST TAMPA BRANCH	5002 E 10TH AVENUE	TAMPA	FL	33619	HILLSBORO	UNITED ST	Not Required	Not Required	BANK OF A	480228
OK		Full Service	3282580	FLORIDA AND BEARSS BRANCH	250 EAST BEARSS AVENUE	TAMPA	FL	33613	HILLSBORO	UNITED ST	Not Required	Not Required	BANK OF A	480228
OK		Full Service	1363355	GUNN HIGHWAY BRANCH	5636 GUNN HIGHWAY	TAMPA	FL	33624	HILLSBORO	UNITED ST	Not Required	Not Required	BANK OF A	480228
OK		Full Service	3413571	HAMPTON LAKES BRANCH	13080 RACE TRACK ROAD	TAMPA	FL	33626	HILLSBORO	UNITED ST	Not Required	Not Required	BANK OF A	480228
OK		Full Service	168030	HANLEY ROAD BRANCH	8320 HANLEY ROAD	TAMPA	FL	33634	HILLSBORO	UNITED ST	Not Required	Not Required	BANK OF A	480228
OK		Full Service	503538	HILLSBOROUGH & HINES BRANCH	3439 WEST HILLSBOROUGH AVENUE	TAMPA	FL	33614	HILLSBORO	UNITED ST	Not Required	Not Required	BANK OF A	480228
OK		Full Service	1995457	HYDE PARK BRANCH	249 SOUTH HYDE PARK AVENUE	TAMPA	FL	33606	HILLSBORO	UNITED ST	Not Required	Not Required	BANK OF A	480228
OK		Full Service	566234	KENNEDY/MACDILL BRANCH	3030 WEST KENNEDY BOULEVARD	TAMPA	FL	33609	HILLSBORO	UNITED ST	Not Required	Not Required	BANK OF A	480228
OK		Full Service	3424773	PALMA CEIA BRANCH	1201 SOUTH DALE MABRY HWY	TAMPA	FL	33629	HILLSBORO	UNITED ST	Not Required	Not Required	BANK OF A	480228
OK		Full Service	3303926	RACE TRACK ROAD AND HILLSBOROUGH BR	13829 W HILLSBOROUGH AVE	TAMPA	FL	33635-9655	HILLSBORO	UNITED ST	Not Required	Not Required	BANK OF A	480228
OK		Full Service	427232	SOUTH MANHATTAN BRANCH	4825 SOUTH MANHATTAN AVE	TAMPA	FL	33611	HILLSBORO	UNITED ST	Not Required	Not Required	BANK OF A	480228
OK		Full Service	1996100	TAMPA PALMS BRANCH	15301 AMBERLY DRIVE	TAMPA	FL	33647	HILLSBORO	UNITED ST	Not Required	Not Required	BANK OF A	480228
OK		Full Service	244336	WEST TAMPA BRANCH	2700 WEST DR MARTIN LUTHER KING BLV	TAMPA	FL	33607	HILLSBORO	UNITED ST	Not Required	Not Required	BANK OF A	480228
OK		Full Service	3725144	WESTSHORE MALL BRANCH	100 N WESTSHORE BOULEVARD	TAMPA	FL	33609	HILLSBORO	UNITED ST	Not Required	Not Required	BANK OF A	480228
OK		Full Service	384933	TARPON MALL BRANCH	910 EAST TARPON AVENUE	TARPON SPRING	FL	34689	PINELLAS	UNITED ST	Not Required	Not Required	BANK OF A	480228
OK		Full Service	431136	TEMPLE TERRACE BRANCH	9385 NORTH 56TH STREET	TEMPLE TERRAC	FL	33617	HILLSBORO	UNITED ST	Not Required	Not Required	BANK OF A	480228
OK		Full Service	4839888	PINELLAS PLAZA BRANCH	2565 BURNSD BLVD	THE VILLAGES	FL	32163	SUMTER	UNITED ST	Not Required	Not Required	BANK OF A	480228
OK		Full Service	411839	BARNA BRANCH	2600 BARNA AVENUE	TITUSVILLE	FL	32780	BREVARD	UNITED ST	Not Required	Not Required	BANK OF A	480228
OK		Full Service	3279843	TRINITY AT MITCHELL RANCH BRANCH	2918 LITTLE ROAD	TRINITY	FL	34655-4420	PASCO	UNITED ST	Not Required	Not Required	BANK OF A	480228
OK		Full Service	1402768	BLOOMINGDALE OFFICE	3414 BELL SHOALS ROAD	VALRICO	FL	33596	HILLSBORO	UNITED ST	Not Required	Not Required	BANK OF A	480228

OK		Full Service	3219540	LITHIA CROSSING BRANCH	3467 LITHIA PINECREST ROAD	VALRICO	FL	33596	HILLSBORO	UNITED ST	Not Required	Not Requi	BANK OF A	480228
OK		Full Service	979339	SOUTH VENICE BRANCH	2180 SOUTH TAMIAMI TRAIL	VENICE	FL	34293	SARASOTA	UNITED ST	Not Required	Not Requi	BANK OF A	480228
OK		Full Service	831437	VENICE BRANCH	304 WEST VENICE AVENUE	VENICE	FL	34285	SARASOTA	UNITED ST	Not Required	Not Requi	BANK OF A	480228
OK		Full Service	1157853	VENICE PINES BRANCH	1270 JACARANDA BOULEVARD	VENICE	FL	34292	SARASOTA	UNITED ST	Not Required	Not Requi	BANK OF A	480228
OK		Full Service	331339	KINGS HIGHWAY BRANCH	5780 20TH STREET	VERO BEACH	FL	32966	INDIAN RI	UNITED ST	Not Required	Not Requi	BANK OF A	480228
OK		Full Service	756736	MIRACLE MILE OFFICE	601 21ST STREET	VERO BEACH	FL	32960	INDIAN RI	UNITED ST	Not Required	Not Requi	BANK OF A	480228
OK		Full Service	298432	VILLAGE SHOPS BRANCH	6300 US HIGHWAY A1A	VERO BEACH	FL	32963	INDIAN RI	UNITED ST	Not Required	Not Requi	BANK OF A	480228
OK		Full Service	3310399	GROVES AT ROYAL PALM BRANCH	131 S STATE ROAD 7	WELLINGTON	FL	33414-4338	PALM BEA	UNITED ST	Not Required	Not Requi	BANK OF A	480228
OK		Full Service	3356016	WELLINGTON GREEN BRANCH	10690 FOREST HILL BOULEVARD	WELLINGTON	FL	33414	PALM BEA	UNITED ST	Not Required	Not Requi	BANK OF A	480228
OK		Full Service	3296260	SHOPPES AT NEW TAMPA BRANCH	1910 BRUCE B DOWNS BLVD	WESLEY CHAPEL	FL	33544	PASCO	UNITED ST	Not Required	Not Requi	BANK OF A	480228
OK		Full Service	4898960	WESLEY CHAPEL BRANCH	28580 STATE ROAD 54	WESLEY CHAPEL	FL	33543	PASCO	UNITED ST	Not Required	Not Requi	BANK OF A	480228
OK		Full Service	932839	ESPERANTE BRANCH	222 LAKEVIEW AVE STE 100	WEST PALM BEA	FL	33401	PALM BEA	UNITED ST	Not Required	Not Requi	BANK OF A	480228
OK		Full Service	3260364	OKEECHOBEE & JOG BRANCH	6830 OKEECHOBEE BLVD	WEST PALM BEA	FL	33411-2510	PALM BEA	UNITED ST	Not Required	Not Requi	BANK OF A	480228
OK		Full Service	399834	PALM BEACH LAKES BRANCH	1974 PALM BEACH LAKES BOULEVARD	WEST PALM BEA	FL	33409	PALM BEA	UNITED ST	Not Required	Not Requi	BANK OF A	480228
OK		Full Service	685939	PINE TRAIL BRANCH	1827 NORTH MILITARY TRAIL	WEST PALM BEA	FL	33409	PALM BEA	UNITED ST	Not Required	Not Requi	BANK OF A	480228
OK		Full Service	3725153	SOUTH WIND PLAZA BRANCH	5337 N MILITARY TRL	WEST PALM BEA	FL	33407	PALM BEA	UNITED ST	Not Required	Not Requi	BANK OF A	480228
OK		Full Service	686431	SOUTHSIDE BRANCH	7320 SOUTH DIXIE HIGHWAY	WEST PALM BEA	FL	33405	PALM BEA	UNITED ST	Not Required	Not Requi	BANK OF A	480228
OK		Full Service	2123266	WELLINGTON COURTYARD OFFICE	13850 WELLINGTON TRACE	WEST PALM BEA	FL	33414	PALM BEA	UNITED ST	Not Required	Not Requi	BANK OF A	480228
OK		Full Service	1996155	WESTON BRANCH	1381 WESTON ROAD	WESTON	FL	33326	BROWARD	UNITED ST	Not Required	Not Requi	BANK OF A	480228
OK		Full Service	3302095	WESTON COMMONS BRANCH	4513 WESTON RD	WESTON	FL	33331-3139	BROWARD	UNITED ST	Not Required	Not Requi	BANK OF A	480228
OK		Full Service	2647762	WESTON LAKES BRANCH	296 INDIAN TRACE	WESTON	FL	33326	BROWARD	UNITED ST	Not Required	Not Requi	BANK OF A	480228
OK		Full Service	3725210	WESTON TOWN CENTER BRANCH	1795 BONAVENTURE BLVD	WESTON	FL	33326	BROWARD	UNITED ST	Not Required	Not Requi	BANK OF A	480228
OK		Full Service	5091366	WINDERMERE BRANCH	7968 WINTER GARDEN VINELAND RD	WINDERMERE	FL	34486	ORANGE	UNITED ST	Not Required	Not Requi	BANK OF A	480228
OK		Full Service	374738	GARDEN GROVE OFFICE	3010 CYPRESS GARDENS ROAD	WINTER HAVEN	FL	33884	POLK	UNITED ST	Not Required	Not Requi	BANK OF A	480228
OK		Full Service	2432838	WINTER HAVEN OFFICE	510 WEST CENTRAL AVE	WINTER HAVEN	FL	33880	POLK	UNITED ST	Not Required	Not Requi	BANK OF A	480228
OK		Full Service	477134	ALOMA BRANCH	1905 ALOMA AVENUE	WINTER PARK	FL	32792	ORANGE	UNITED ST	Not Required	Not Requi	BANK OF A	480228
OK		Full Service	412331	DOWNTOWN WINTER PARK BRANCH	250 SOUTH PARK AVENUE	WINTER PARK	FL	32789	ORANGE	UNITED ST	Not Required	Not Requi	BANK OF A	480228
OK		Full Service	118138	GOLDENROD OFFICE	7605 ALOMA AVENUE	WINTER PARK	FL	32792	ORANGE	UNITED ST	Not Required	Not Requi	BANK OF A	480228
OK		Full Service	371438	WINTER PARK 17-92 BRANCH	750 SOUTH ORLANDO AVENUE	WINTER PARK	FL	32789	ORANGE	UNITED ST	Not Required	Not Requi	BANK OF A	480228
OK		Full Service	1931101	TUSCAWILLA BRANCH	1445 TUSKAWILLA RD	WINTER SPRING	FL	32708	SEMINOLE	UNITED ST	Not Required	Not Requi	BANK OF A	480228
OK		Full Service	215336	WINTER SPRINGS OFFICE	110 EAST STATE ROAD 434	WINTER SPRING	FL	32708	SEMINOLE	UNITED ST	Not Required	Not Requi	BANK OF A	480228
OK		Full Service	51338	ZEPHYRHILLS BRANCH	5632 GALL BOULEVARD	ZEPHYRHILLS	FL	33542	PASCO	UNITED ST	Not Required	Not Requi	BANK OF A	480228
OK		Full Service	3314360	GOVERNOR'S CLUB BRANCH	4460 COBB PARKWAY NORTH	ACWORTH	GA	30101	COBB	UNITED ST	Not Required	Not Requi	BANK OF A	480228
OK		Full Service	143233	ALPHARETTA BRANCH	244 SOUTH MAIN STREET	ALPHARETTA	GA	30009	FULTON	UNITED ST	Not Required	Not Requi	BANK OF A	480228
OK		Full Service	1887794	JONES BRIDGE BRANCH	10950 JONES BRIDGE RD	ALPHARETTA	GA	30022	FULTON	UNITED ST	Not Required	Not Requi	BANK OF A	480228
OK		Full Service	2126687	NORTH POINT MALL BANKING CENTER	6304 NORTH POINT PARKWAY	ALPHARETTA	GA	30022	FULTON	UNITED ST	Not Required	Not Requi	BANK OF A	480228
OK		Full Service	3229099	OLD ALABAMA BRANCH	3310 OLD ALABAMA ROAD	ALPHARETTA	GA	30022	FULTON	UNITED ST	Not Required	Not Requi	BANK OF A	480228
OK		Full Service	3224366	WINDWARD PARKWAY WEST BRANCH	5195 WINDWARD PARKWAY	ALPHARETTA	GA	30004	FULTON	UNITED ST	Not Required	Not Requi	BANK OF A	480228
OK		Full Service	1951837	ATHENS MAIN OFFICE	110 EAST CLAYTON STREET	ATHENS	GA	30601	CLARKE	UNITED ST	Not Required	Not Requi	BANK OF A	480228
OK		Full Service	376031	BEECHWOOD BRANCH	196 ALPS ROAD	ATHENS	GA	30606	CLARKE	UNITED ST	Not Required	Not Requi	BANK OF A	480228
OK		Full Service	3229071	EPPS BRIDGE PARKWAY BRANCH	1890 EPPS BRIDGE PARKWAY	ATHENS	GA	30606	OCONEE	UNITED ST	Not Required	Not Requi	BANK OF A	480228
OK		Full Service	988238	GAINES SCHOOL BRANCH	1070 GAINES SCHOOL RD	ATHENS	GA	30605	CLARKE	UNITED ST	Not Required	Not Requi	BANK OF A	480228
OK		Full Service	801533	4545 CHAMBLEE-DUNWOODY BRANCH	4545 CHAMBLEE-DUNWOODY RD	ATLANTA	GA	30338	DEKALB	UNITED ST	Not Required	Not Requi	BANK OF A	480228
OK		Full Service	979638	ANSLEY MALL BRANCH	1674 MONROE DRIVE NE	ATLANTA	GA	30324	FULTON	UNITED ST	Not Required	Not Requi	BANK OF A	480228
OK		Full Service	372930	ATLANTA BANK OF AMERICA PLAZA BRANCH	600 PEACHTREE STREET, NE	ATLANTA	GA	30308	FULTON	UNITED ST	Not Required	Not Requi	BANK OF A	480228
OK		Full Service	839433	BUCKHEAD BRANCH	3116 PEACHTREE RD NE	ATLANTA	GA	30305	FULTON	UNITED ST	Not Required	Not Requi	BANK OF A	480228
OK		Full Service	3266629	BUCKHEAD CROSSING BRANCH	2625 PIEDMONT ROAD NE SUITE 59	ATLANTA	GA	30324	FULTON	UNITED ST	Not Required	Not Requi	BANK OF A	480228
OK		Full Service	571331	BUFORD HIGHWAY BRANCH	5001 BUFORD HIGHWAY	ATLANTA	GA	30341	DEKALB	UNITED ST	Not Required	Not Requi	BANK OF A	480228
OK		Full Service	3476893	CAMP CREEK BRANCH	3680 CAMP CREEK PKWY SW	ATLANTA	GA	30331	FULTON	UNITED ST	Not Required	Not Requi	BANK OF A	480228
OK		Full Service	327734	CASCADE CORNERS BRANCH	3495 CASCADE ROAD SW	ATLANTA	GA	30311	FULTON	UNITED ST	Not Required	Not Requi	BANK OF A	480228
OK		Full Service	253637	CUMBERLAND MALL BRANCH	3057 AKERS MILL ROAD SE	ATLANTA	GA	30339	COBB	UNITED ST	Not Required	Not Requi	BANK OF A	480228
OK		Full Service	535436	DUNWOODY BRANCH	2454 JETT FERRY ROAD	ATLANTA	GA	30338	DEKALB	UNITED ST	Not Required	Not Requi	BANK OF A	480228
OK		Full Service	654430	EAST ATLANTA BRANCH	411 FLAT SHOALS AVE SE	ATLANTA	GA	30316	DEKALB	UNITED ST	Not Required	Not Requi	BANK OF A	480228
OK		Full Service	425836	EAST POINT BRANCH	2818 EAST POINT STREET	ATLANTA	GA	30344	FULTON	UNITED ST	Not Required	Not Requi	BANK OF A	480228
OK		Full Service	323932	EMORY VILLAGE BRANCH	1615 NORTH DECATUR ROAD NE	ATLANTA	GA	30307	DEKALB	UNITED ST	Not Required	Not Requi	BANK OF A	480228
OK		Full Service	845434	EXECUTIVE PARK OFFICE BRANCH	2223 N DRUID HILLS RD NE	ATLANTA	GA	30329	DEKALB	UNITED ST	Not Required	Not Requi	BANK OF A	480228
OK		Full Service	971230	FULTON INDUSTRIAL PARK BRANCH	5695 FULTON INDUSTRIAL BLVD SW	ATLANTA	GA	30336	FULTON	UNITED ST	Not Required	Not Requi	BANK OF A	480228
OK		Full Service	336334	GREENBRIAR BRANCH	3011 HEADLAND DRIVE SW	ATLANTA	GA	30311	FULTON	UNITED ST	Not Required	Not Requi	BANK OF A	480228
OK		Full Service	328236	HOWELL MILL BRANCH	1775 HOWELL MILL ROAD NW	ATLANTA	GA	30318	FULTON	UNITED ST	Not Required	Not Requi	BANK OF A	480228
OK		Full Service	382032	MARIETTA STREET MAIN OFFICE	35 BROAD STREET NORTHWEST	ATLANTA	GA	30303	FULTON	UNITED ST	Not Required	Not Requi	BANK OF A	480228
OK		Full Service	390130	MIDTOWN CENTER BRANCH	1088 PEACHTREE STREET NE	ATLANTA	GA	30309	FULTON	UNITED ST	Not Required	Not Requi	BANK OF A	480228
OK		Full Service	737539	MONARCH PLAZA BRANCH	3414 PEACHTREE RD NE	ATLANTA	GA	30326	FULTON	UNITED ST	Not Required	Not Requi	BANK OF A	480228
OK		Full Service	989833	OLD NATIONAL HIGHWAY BRANCH	5199 OLD NATIONAL HIGHWAY	ATLANTA	GA	30349	FULTON	UNITED ST	Not Required	Not Requi	BANK OF A	480228
OK		Full Service	335832	PEACHTREE BATTLE BRANCH	2367 PEACHTREE ROAD NORTHEAST	ATLANTA	GA	30305	FULTON	UNITED ST	Not Required	Not Requi	BANK OF A	480228
OK		Full Service	3724866	PERIMETER CENTER BRANCH	1 PERIMETER CENTER E	ATLANTA	GA	30346	DEKALB	UNITED ST	Not Required	Not Requi	BANK OF A	480228
OK		Full Service	921730	PONCE DE LEON BRANCH	956 PONCE DE LEON AVE NE	ATLANTA	GA	30306	FULTON	UNITED ST	Not Required	Not Requi	BANK OF A	480228
OK		Limited Service	4774617	PWM PINNACLE BRANCH	3455 PEACHTREE RD NE	ATLANTA	GA	30326	FULTON	UNITED ST	Not Required	Not Requi	BANK OF A	480228
OK		Full Service	1835209	ROSWELL AT DUNWOODY PLACE BRANCH	8755 ROSWELL ROAD	ATLANTA	GA	30350	FULTON	UNITED ST	Not Required	Not Requi	BANK OF A	480228
OK		Full Service	323530	ROSWELL-WIEUCA BRANCH	4492 ROSWELL ROAD NORTHEAST	ATLANTA	GA	30342	FULTON	UNITED ST	Not Required	Not Requi	BANK OF A	480228
OK		Full Service	308939	SANDY SPRINGS BRANCH	6087 ROSWELL RD	ATLANTA	GA	30328-4003	FULTON	UNITED ST	Not Required	Not Requi	BANK OF A	480228
OK		Full Service	977531	WEST END BRANCH	711 LEE STREET SOUTHWEST	ATLANTA	GA	30310	FULTON	UNITED ST	Not Required	Not Requi	BANK OF A	480228
OK		Full Service	385734	WEST PACES FERRY BRANCH	1280 WEST PACES FERRY ROAD NORTHWEST	ATLANTA	GA	30327	FULTON	UNITED ST	Not Required	Not Requi	BANK OF A	480228
OK		Full Service	330033	MEDICAL CENTER BRANCH	1450 WALTON WAY	AUGUSTA	GA	30901	RICHMOND	UNITED ST	Not Required	Not Requi	BANK OF A	480228
OK		Full Service	985639	PEACH ORCHARD BRANCH	2820 PEACH ORCHARD ROAD	AUGUSTA	GA	30906	RICHMOND	UNITED ST	Not Required	Not Requi	BANK OF A	480228
OK		Full Service	412630	WALTONS CORNER BRANCH	3509 WHEELER RD	AUGUSTA	GA	30909	RICHMOND	UNITED ST	Not Required	Not Requi	BANK OF A	480228
OK		Full Service	2723013	GLYNN PLACE MALL BRANCH	167 ALTAMA CONNECTOR	BRUNSWICK	GA	31525	GLYNN	UNITED ST	Not Required	Not Requi	BANK OF A	480228
OK		Full Service	2276407	BUFORD BRANCH	1500 BUFORD HIGHWAY	BUFORD	GA	30518	GWINNETT	UNITED ST	Not Required	Not Requi	BANK OF A	480228
OK		Full Service	3075830	MALL OF GEORGIA BANKING CENTER BRANCH	1900 MALL OF GEORGIA BOULEVARD	BUFORD	GA	30519	GWINNETT	UNITED ST	Not Required	Not Requi	BANK OF A	480228
OK		Full Service	4599100	RIVERSTONE PARKWAY BRANCH	1425 RIVERSTONE PARKWAY	CANTON	GA	30114	CHEROKEE	UNITED ST	Not Required	Not Requi	BANK OF A	480228
OK		Full Service	150138	MAPLE STREET BRANCH	600 MAPLE STREET	CARROLLTON	GA	30117	CARROLL	UNITED ST	Not Required	Not Requi	BANK OF A	480228

OK		Full Service	1864508	JOE FRANK HARRIS PARKWAY BRANCH	829 JOE FRANK HARRIS PKWY SE	CARTERSVILLE	GA	30120	BARTOW	UNITED ST	Not Required	Not Requi	BANK OF A	480228
OK		Full Service	636838	WARNER ROBINS CENTERVILLE BRANCH	2770 WATSON BLVD	CENTERVILLE	GA	31028	HOUSTON	UNITED ST	Not Required	Not Requi	BANK OF A	480228
OK		Full Service	265939	CHAMBLEE PLAZA BRANCH	5442 PEACHTREE BOULEVARD	CHAMBLEE	GA	30341	DEKALB	UNITED ST	Not Required	Not Requi	BANK OF A	480228
OK		Full Service	3390588	FORT BENNING OFFICE	1635 SOUTH LUMPKIN ROAD	COLUMBUS	GA	31903	MUSCOGEE	UNITED ST	Not Required	Not Requi	BANK OF A	480228
OK		Full Service	343239	CONYERS SOUTHSIDE BRANCH	1540 HWY 138 SE	CONYERS	GA	30013	ROCKDALE	UNITED ST	Not Required	Not Requi	BANK OF A	480228
OK		Full Service	408035	CUMMING MAIN BRANCH	201 W MAIN ST	CUMMING	GA	30040	FORSYTH	UNITED ST	Not Required	Not Requi	BANK OF A	480228
OK		Full Service	3229080	WEST CUMMING BRANCH	501 TRI COUNTY PLAZA	CUMMING	GA	30040	FORSYTH	UNITED ST	Not Required	Not Requi	BANK OF A	480228
OK		Full Service	3104114	HAMILTON MILL	3535 BRASELTON HIGHWAY	DACULA	GA	30019	WINNETT	UNITED ST	Not Required	Not Requi	BANK OF A	480228
OK		Full Service	313737	DALTON MAIN OFFICE	300 SOUTH THORNTON AVENUE	DALTON	GA	30270	WHITFIELD	UNITED ST	Not Required	Not Requi	BANK OF A	480228
OK		Full Service	1918821	DECATUR BRANCH	815 COMMERCE DR	DECATUR	GA	30030	DEKALB	UNITED ST	Not Required	Not Requi	BANK OF A	480228
OK		Full Service	407131	DEKALB COLLEGE BRANCH	3819 N DECATUR ROAD	DECATUR	GA	30032	DEKALB	UNITED ST	Not Required	Not Requi	BANK OF A	480228
OK		Full Service	3869468	FLAT SHOALS PARKWAY BRANCH	4960 FLAT SHOALS PARKWAY	DECATUR	GA	30034	DEKALB	UNITED ST	Not Required	Not Requi	BANK OF A	480228
OK		Full Service	322337	SOUTH DEKALB BRANCH	2850 CANDLER ROAD	DECATUR	GA	30034	DEKALB	UNITED ST	Not Required	Not Requi	BANK OF A	480228
OK		Full Service	361532	ARBOR PLACE MALL BKG CENTER BRANCH	6976 DOUGLAS BLVD	DOUGLASVILLE	GA	30135	DOUGLAS	UNITED ST	Not Required	Not Requi	BANK OF A	480228
OK		Full Service	3724615	GWINNETT PLACE BRANCH	3542 SATELLITE BLVD	DULUTH	GA	30096	GWINNETT	UNITED ST	Not Required	Not Requi	BANK OF A	480228
OK		Full Service	1176975	HOWELL FERRY BRANCH	3595 PEACHTREE INDUSTRIAL BOULEVAR	DULUTH	GA	30096	GWINNETT	UNITED ST	Not Required	Not Requi	BANK OF A	480228
OK		Full Service	3219522	MEDLOCK ABBOTTS BRIDGE BRANCH	10950 MEDLOCK BRIDGE ROAD	DULUTH	GA	30097	FULTON	UNITED ST	Not Required	Not Requi	BANK OF A	480228
OK		Full Service	547037	PLEASANT HILL BRANCH	2608 PLEASANT HILL ROAD	DULUTH	GA	30096	GWINNETT	UNITED ST	Not Required	Not Requi	BANK OF A	480228
OK		Full Service	3141904	SUGARLOAF FINANCIAL CENTER BRANCH	2724 MEADOW CHURCH ROAD	DULUTH	GA	30097	GWINNETT	UNITED ST	Not Required	Not Requi	BANK OF A	480228
OK		Full Service	3572517	EVANS BRANCH	620 RONALD REAGAN DRIVE	EVANS	GA	30809	COLUMBIA	UNITED ST	Not Required	Not Requi	BANK OF A	480228
OK		Full Service	633136	FAYETTEVILLE BRANCH	219 BANKS STATION	FAYETTEVILLE	GA	30214	FAYETTE	UNITED ST	Not Required	Not Requi	BANK OF A	480228
OK		Full Service	211833	FOREST PARK BRANCH	1066 MAIN ST	FOREST PARK	GA	30297	CLAYTON	UNITED ST	Not Required	Not Requi	BANK OF A	480228
OK		Full Service	374336	GAINESVILLE MAIN OFFICE	402 WASHINGTON STREET SOUTHEAST	GAINESVILLE	GA	30501	HALL	UNITED ST	Not Required	Not Requi	BANK OF A	480228
OK		Full Service	84037	LAKESHORE CROSSING BRANCH	410 SHALLOWFORD ROAD NW	GAINESVILLE	GA	30504	HALL	UNITED ST	Not Required	Not Requi	BANK OF A	480228
OK		Full Service	623333	GRIFFIN BRANCH	433 W TAYLOR ST	GRIFFIN	GA	30223	SPALDING	UNITED ST	Not Required	Not Requi	BANK OF A	480228
OK		Full Service	3116078	HIRAM BANKING CENTER BRANCH	4900 JIMMY LEE SMITH PARKWAY	HIRAM	GA	30141	PAULDING	UNITED ST	Not Required	Not Requi	BANK OF A	480228
OK		Full Service	554633	TARA BRANCH	825 SPUR 138	JONESBORO	GA	30236	CLAYTON	UNITED ST	Not Required	Not Requi	BANK OF A	480228
OK		Full Service	1003138	COBB TOWN CENTER BRANCH	2597 GEORGE BUSBEE PKWY NW	KENNESAW	GA	30144	COBB	UNITED ST	Not Required	Not Requi	BANK OF A	480228
OK		Full Service	3304941	US HIGHWAY 41 & PINE MOUNTAIN ROAD	2781 COBB PARKWAY NW	KENNESAW	GA	30152	COBB	UNITED ST	Not Required	Not Requi	BANK OF A	480228
OK		Full Service	1836523	WADE GREEN BRANCH	4400 WADE GREEN ROAD	KENNESAW	GA	30144	COBB	UNITED ST	Not Required	Not Requi	BANK OF A	480228
OK		Full Service	697839	LAGRANGE MAIN OFFICE BRANCH	200 MAIN STREET	LAGRANGE	GA	30240	TROUP	UNITED ST	Not Required	Not Requi	BANK OF A	480228
OK		Full Service	3576711	CRUISE ROAD INSTORE BRANCH	950 HERRINGTON ROAD	LAWRENCEVILLE	GA	30044	GWINNETT	UNITED ST	Not Required	Not Requi	BANK OF A	480228
OK		Full Service	1838291	FIVE FORKS/OAK BRANCH	840 OAK ROAD	LAWRENCEVILLE	GA	30044	GWINNETT	UNITED ST	Not Required	Not Requi	BANK OF A	480228
OK		Full Service	72436	LAWRENCEVILLE BRANCH	615 WEST PIKE STREET	LAWRENCEVILLE	GA	30046	GWINNETT	UNITED ST	Not Required	Not Requi	BANK OF A	480228
OK		Full Service	3224450	SHOPS AT HUNTCREST BRANCH	1014 OLD PEACHTREE RD NW	LAWRENCEVILLE	GA	30043	GWINNETT	UNITED ST	Not Required	Not Requi	BANK OF A	480228
OK		Full Service	3847644	SOUTH LAWRENCEVILLE BRANCH	3985 SUGARLOAF PARKWAY	LAWRENCEVILLE	GA	30044	GWINNETT	UNITED ST	Not Required	Not Requi	BANK OF A	480228
OK		Full Service	3291706	BEAVER RUIN BRANCH	3930 LAWRENCEVILLE HWY NW	LILBURN	GA	30047	GWINNETT	UNITED ST	Not Required	Not Requi	BANK OF A	480228
OK		Full Service	3227862	FAIRINGTON ROAD BRANCH	3040 PANOLA ROAD	LITHONIA	GA	30038	DEKALB	UNITED ST	Not Required	Not Requi	BANK OF A	480228
OK		Full Service	1398124	PANOLA ROAD BRANCH	6138 COVINGTON HIGHWAY	LITHONIA	GA	30058	DEKALB	UNITED ST	Not Required	Not Requi	BANK OF A	480228
OK		Full Service	3279870	LOGANVILLE BANKING CENTER BRANCH	4201 ATLANTA HWY	LOGANVILLE	GA	30052	GWINNETT	UNITED ST	Not Required	Not Requi	BANK OF A	480228
OK		Full Service	692731	MABLETON BRANCH	5353 FLOYD RD SW	MABLETON	GA	30126	COBB	UNITED ST	Not Required	Not Requi	BANK OF A	480228
OK		Full Service	3334041	PROVIDENCE PAVILION BRANCH	893 VETERANS MEMORIAL HWY SE	MABLETON	GA	30126	COBB	UNITED ST	Not Required	Not Requi	BANK OF A	480228
OK		Full Service	409238	MACON MALL BRANCH	3855 BLOOMFIELD ROAD	MACON	GA	31206	BIBB	UNITED ST	Not Required	Not Requi	BANK OF A	480228
OK		Full Service	994239	NORTH HIGHLANDS BRANCH	1250 GRAY HIGHWAY	MACON	GA	31211	BIBB	UNITED ST	Not Required	Not Requi	BANK OF A	480228
OK		Full Service	3212868	EAST COBB BRANCH	2465 ROSWELL ROAD	MARIETTA	GA	30062	COBB	UNITED ST	Not Required	Not Requi	BANK OF A	480228
OK		Full Service	605731	EAST MARIETTA BRANCH	1430 ROSWELL ROAD	MARIETTA	GA	30062	COBB	UNITED ST	Not Required	Not Requi	BANK OF A	480228
OK		Full Service	3216736	MACLAND BANKING CENTER BRANCH	1800 MACLAND ROAD SW	MARIETTA	GA	30064	COBB	UNITED ST	Not Required	Not Requi	BANK OF A	480228
OK		Full Service	1861383	MARIETTA SQUARE BRANCH	140 NE CHEROKEE STREET	MARIETTA	GA	30060	COBB	UNITED ST	Not Required	Not Requi	BANK OF A	480228
OK		Full Service	3308378	NEW CHASTAIN CORNERS BRANCH	3595 CANTON ROAD, SUITE 400	MARIETTA	GA	30066-2664	COBB	UNITED ST	Not Required	Not Requi	BANK OF A	480228
OK		Full Service	259938	PARKAIRE BRANCH	4851 LOWER ROSWELL ROAD	MARIETTA	GA	30068	COBB	UNITED ST	Not Required	Not Requi	BANK OF A	480228
OK		Full Service	79239	POWERS FERRY BRANCH	3030 WINDY HILL RD	MARIETTA	GA	30067	COBB	UNITED ST	Not Required	Not Requi	BANK OF A	480228
OK		Full Service	230236	SHALLOWFORD FALLS BRANCH	3182 JOHNSON FERRY ROAD	MARIETTA	GA	30062	COBB	UNITED ST	Not Required	Not Requi	BANK OF A	480228
OK		Full Service	693233	SPRAYBERRY CROSSING BRANCH	2786 SANDY PLAINS ROAD	MARIETTA	GA	30066	COBB	UNITED ST	Not Required	Not Requi	BANK OF A	480228
OK		Full Service	1192809	WEST COBB BRANCH	3590 DALLAS HIGHWAY SW	MARIETTA	GA	30064	COBB	UNITED ST	Not Required	Not Requi	BANK OF A	480228
OK		Full Service	595533	MCDONOUGH BRANCH	135 KEYS FERRY STREET	MCDONOUGH	GA	30253	HENRY	UNITED ST	Not Required	Not Requi	BANK OF A	480228
OK		Full Service	3285527	MONROE BRANCH	2020 WEST SPRING STREET	MONROE	GA	30655	WALTON	UNITED ST	Not Required	Not Requi	BANK OF A	480228
OK		Full Service	624536	BULLSBORO BRANCH	60 BULLSBORO DRIVE	NEWNAN	GA	30263	COWETA	UNITED ST	Not Required	Not Requi	BANK OF A	480228
OK		Full Service	3225541	COWETA CROSSROADS BRANCH	10 GLENDA TRACE	NEWNAN	GA	30265	COWETA	UNITED ST	Not Required	Not Requi	BANK OF A	480228
OK		Full Service	626633	JIMMY CARTER BOULEVARD BRANCH	5813 JIMMY CARTER BLVD	NORCROSS	GA	30071	GWINNETT	UNITED ST	Not Required	Not Requi	BANK OF A	480228
OK		Full Service	1176966	OAKBROOK PARKWAY BRANCH	5125 OAKBROOK PARKWAY	NORCROSS	GA	30093	GWINNETT	UNITED ST	Not Required	Not Requi	BANK OF A	480228
OK		Full Service	2276470	TECHNOLOGY PARK BRANCH	5500 PEACHTREE PARKWAY	NORCROSS	GA	30092	GWINNETT	UNITED ST	Not Required	Not Requi	BANK OF A	480228
OK		Full Service	1218558	OAKWOOD BRANCH	3637 MUNDY MILL ROAD	OAKWOOD	GA	30566	HALL	UNITED ST	Not Required	Not Requi	BANK OF A	480228
OK		Full Service	1401873	BRAELINN VILLAGE BRANCH	496 CROSSTOWN ROAD	PEACHTREE CITY	GA	30269	FAYETTE	UNITED ST	Not Required	Not Requi	BANK OF A	480228
OK		Full Service	10232	PEACHTREE CITY BRANCH	500 NORTHLAKE DRIVE	PEACHTREE CITY	GA	30269	FAYETTE	UNITED ST	Not Required	Not Requi	BANK OF A	480228
OK		Full Service	344432	POOLER BRANCH	105 US HIGHWAY 80 E	POOLER	GA	31322	CHATHAM	UNITED ST	Not Required	Not Requi	BANK OF A	480228
OK		Full Service	550037	RINCON BRANCH	119 NORTH COLUMBIA AVE	RINCON	GA	31326	EFFINGHAM	UNITED ST	Not Required	Not Requi	BANK OF A	480228
OK		Full Service	494533	RIVERDALE BRANCH	6656 CHURCH STREET	RIVERDALE	GA	30274	CLAYTON	UNITED ST	Not Required	Not Requi	BANK OF A	480228
OK		Full Service	3195475	CROSSVILLE BRANCH	700 WEST CROSSVILLE RD	ROSWELL	GA	30075	FULTON	UNITED ST	Not Required	Not Requi	BANK OF A	480228
OK		Full Service	292430	ROSWELL BRANCH	10750 ALPHARETTA HIGHWAY	ROSWELL	GA	30076	FULTON	UNITED ST	Not Required	Not Requi	BANK OF A	480228
OK		Full Service	23438	SEA ISLAND BRANCH	600 SEA ISLAND ROAD STE 24	SAINT SIMONS ISLAND	GA	31522	GLYNN	UNITED ST	Not Required	Not Requi	BANK OF A	480228
OK		Full Service	972835	BULL STREET BRANCH	22 BULL STREET	SAVANNAH	GA	31401	CHATHAM	UNITED ST	Not Required	Not Requi	BANK OF A	480228
OK		Full Service	400338	GARDEN CITY BRANCH	4401 AUGUSTA ROAD	SAVANNAH	GA	31408	CHATHAM	UNITED ST	Not Required	Not Requi	BANK OF A	480228
OK		Full Service	402435	OGLETHORPE MALL BRANCH	7802 ABERCORN STREET	SAVANNAH	GA	31406	CHATHAM	UNITED ST	Not Required	Not Requi	BANK OF A	480228
OK		Full Service	1837922	SAVANNAH MALL BRANCH	14083 ABERCORN STREET	SAVANNAH	GA	31419	CHATHAM	UNITED ST	Not Required	Not Requi	BANK OF A	480228
OK		Full Service	1187681	SKIDAWAY ISLAND BRANCH	30 MEETING STREET	SAVANNAH	GA	31411	CHATHAM	UNITED ST	Not Required	Not Requi	BANK OF A	480228
OK		Full Service	334237	VICTORY DRIVE BRANCH	2153 EAST VICTORY DRIVE	SAVANNAH	GA	31404	CHATHAM	UNITED ST	Not Required	Not Requi	BANK OF A	480228
OK		Full Service	2494322	WATERS AVENUE BRANCH	5772 WATERS AVENUE	SAVANNAH	GA	31404	CHATHAM	UNITED ST	Not Required	Not Requi	BANK OF A	480228
OK		Full Service	981435	WILMINGTON ISLAND BRANCH	346 JOHNNY MERCER BLVD	SAVANNAH	GA	31410	CHATHAM	UNITED ST	Not Required	Not Requi	BANK OF A	480228
OK		Full Service	793030	SMYRNA BRANCH	2475 SOUTH COBB DRIVE SE	SMYRNA	GA	30080	COBB	UNITED ST	Not Required	Not Requi	BANK OF A	480228
OK		Full Service	1943177	WEST VININGS BRANCH	4567 SOUTH COBB DRIVE	SMYRNA	GA	30080	COBB	UNITED ST	Not Required	Not Requi	BANK OF A	480228

OK		Full Service	545631	SNELLVILLE BRANCH	2467 E MAIN STREET	SNELLVILLE	GA	30078	GWINNET	UNITED ST	Not Required	Not Requi	BANK OF A	480228
OK		Full Service	3576748	HUDSON BRIDGE BRANCH	1550 HUDSON BRIDGE ROAD	STOCKBRIDGE	GA	30281	HENRY	UNITED ST	Not Required	Not Requi	BANK OF A	480228
OK		Full Service	935737	STOCKBRIDGE BRANCH	5505 NORTH HENRY BOULEVARD	STOCKBRIDGE	GA	30281	HENRY	UNITED ST	Not Required	Not Requi	BANK OF A	480228
OK		Full Service	890238	STONE MOUNTAIN BRANCH	5330 STONE MOUNTAIN HWY	STONE MOUNTAIN	GA	30087	GWINNET	UNITED ST	Not Required	Not Requi	BANK OF A	480228
OK		Full Service	3201750	LAUREL SPRINGS BANKING CENTER BRANCH	3165 PEACHTREE PKWY	SUWANEE	GA	30024	FORSYTH	UNITED ST	Not Required	Not Requi	BANK OF A	480228
OK		Full Service	3376069	SUWANEE BRANCH	1130 PEACHTREE INDUSTRIAL BLVD	SUWANEE	GA	30024	GWINNET	UNITED ST	Not Required	Not Requi	BANK OF A	480228
OK		Full Service	442132	NORTHLAKE BRANCH	4144 LAVISTA ROAD	TUCKER	GA	30084	DEKALB	UNITED ST	Not Required	Not Requi	BANK OF A	480228
OK		Full Service	162038	TUCKER BRANCH	2333 MAIN STREET	TUCKER	GA	30084	DEKALB	UNITED ST	Not Required	Not Requi	BANK OF A	480228
OK		Full Service	346539	SHANNON SOUTHPARK BRANCH	6737 LONDONDERRY WAY	UNION CITY	GA	30291	FULTON	UNITED ST	Not Required	Not Requi	BANK OF A	480228
OK		Full Service	1001031	BAYTREE BRANCH	2001 BAYTREE ROAD	VALDOSTA	GA	31602	LOWNDES	UNITED ST	Not Required	Not Requi	BANK OF A	480228
OK		Full Service	984034	FIVE POINTS BRANCH	3030 NORTH PATTERSON STREET	VALDOSTA	GA	31602	LOWNDES	UNITED ST	Not Required	Not Requi	BANK OF A	480228
OK		Full Service	168339	RUSSELL BRANCH	111 RUSSELL PARKWAY	WARNER ROBIN	GA	31088	HOUSTON	UNITED ST	Not Required	Not Requi	BANK OF A	480228
OK		Full Service	112136	WINDER MAIN BRANCH	102 NORTH BROAD STREET	WINDER	GA	30680	BARROW	UNITED ST	Not Required	Not Requi	BANK OF A	480228
OK		Full Service	304734	DEER RUN BRANCH	1550 TOWNE LAKE PKWY	WOODSTOCK	GA	30189	CHEROKEE	UNITED ST	Not Required	Not Requi	BANK OF A	480228
OK		Full Service	3293474	WOODSTOCK MAIN BANKING CENTER	12170 HIGHWAY 92	WOODSTOCK	GA	30188-4481	CHEROKEE	UNITED ST	Not Required	Not Requi	BANK OF A	480228
OK		Full Service	1886377	APPLEWAY SQUARE BRANCH	501 W APPLEWAY AVENUE	COEUR D ALENE	ID	83815	KOOTENA	UNITED ST	Not Required	Not Requi	BANK OF A	480228
OK		Full Service	2459282	SILVERLAKE MALL BRANCH	357 W CANFIELD AVE	COEUR D ALENE	ID	83815	KOOTENA	UNITED ST	Not Required	Not Requi	BANK OF A	480228
OK		Full Service	3823330	ARLINGTON HEIGHTS - SURREY RIDGE CEN	850 WEST ALGONQUIN ROAD	ARLINGTON HEI	IL	60005	COOK	UNITED ST	Not Required	Not Requi	BANK OF A	480228
OK		Full Service	2257527	ARLINGTON HEIGHTS NORTH BRANCH	455 EAST RAND ROAD	ARLINGTON HEI	IL	60004-3105	COOK	UNITED ST	Not Required	Not Requi	BANK OF A	480228
OK		Full Service	3260337	AURORA BRANCH	896 NORTH ROUTE 59	AURORA	IL	60504	DUPAGE	UNITED ST	Not Required	Not Requi	BANK OF A	480228
OK		Full Service	3356007	AURORA WEST BRANCH	2390 WEST INDIAN TRAIL	AURORA	IL	60506	KANE	UNITED ST	Not Required	Not Requi	BANK OF A	480228
OK		Full Service	141743	BELLEVILLE BRANCH	1911 CARLYLE AVE	BELLEVILLE	IL	62221	ST CLAIR	UNITED ST	Not Required	Not Requi	BANK OF A	480228
OK		Full Service	2257723	BERWYN BRANCH	6400 CERMAK ROAD	BERWYN	IL	60402	COOK	UNITED ST	Not Required	Not Requi	BANK OF A	480228
OK		Full Service	2903785	STRATFORD SQUARE BRANCH	68 STRATFORD DRIVE	BLOOMINGDALE	IL	60108-2281	DUPAGE	UNITED ST	Not Required	Not Requi	BANK OF A	480228
OK		Full Service	3229996	BOLINGBROOK BANKING CENTER BRANCH	190 SOUTH WEBER ROAD	BOLINGBROOK	IL	60490	WILL	UNITED ST	Not Required	Not Requi	BANK OF A	480228
OK		Full Service	3548026	BOLINGBROOK BOUGHTON BRANCH	700 EAST BOUGHTON ROAD	BOLINGBROOK	IL	60440	WILL	UNITED ST	Not Required	Not Requi	BANK OF A	480228
OK		Full Service	3310308	BOLINGBROOK LILY CACHE BRANCH	111 LILY CACHE LANE	BOLINGBROOK	IL	60440	WILL	UNITED ST	Not Required	Not Requi	BANK OF A	480228
OK		Full Service	3311556	BUFFALO GROVE BRANCH	55 WEST LAKE COOK ROAD	BUFFALO GROVI	IL	60089	LAKE	UNITED ST	Not Required	Not Requi	BANK OF A	480228
OK		Full Service	2103576	BUFFALO GROVE/LONG GROVE BRANCH	1300 NORTH ARLINGTON HEIGHTS ROAD	BUFFALO GROVI	IL	60089-1258	LAKE	UNITED ST	Not Required	Not Requi	BANK OF A	480228
OK		Full Service	2105383	1701 RIVER OAKS DRIVE OFFICE	1701 RIVER OAKS DRIVE	CALUMET CITY	IL	60409-5003	COOK	UNITED ST	Not Required	Not Requi	BANK OF A	480228
OK		Full Service	3300783	CARPENTERSVILLE BRANCH	2190 RANDALL RD	CARPENTERSVIL	IL	60110	KANE	UNITED ST	Not Required	Not Requi	BANK OF A	480228
OK		Full Service	2902724	201 SOUTH STATE STREET OFFICE	201 SOUTH STATE STREET	CHICAGO	IL	60604-1995	COOK	UNITED ST	Not Required	Not Requi	BANK OF A	480228
OK		Full Service	3308426	26TH & TRUMBULL BRANCH	3425 W 26TH STREET	CHICAGO	IL	60623	COOK	UNITED ST	Not Required	Not Requi	BANK OF A	480228
OK		Full Service	2656045	515 NORTH LASALLE BRANCH	515 N LA SALLE DR	CHICAGO	IL	60654	COOK	UNITED ST	Not Required	Not Requi	BANK OF A	480228
OK		Full Service	3309816	52ND & PULASKI BRANCH	5231 S PULASKI RD	CHICAGO	IL	60632	COOK	UNITED ST	Not Required	Not Requi	BANK OF A	480228
OK		Full Service	3544747	71ST AND STONY BRANCH	7131 SOUTH STONY ISLAND AVENUE	CHICAGO	IL	60649	COOK	UNITED ST	Not Required	Not Requi	BANK OF A	480228
OK		Full Service	4236861	83RD AND PRINCETON BRANCH	250 W. 83RD STREET	CHICAGO	IL	60620	COOK	UNITED ST	Not Required	Not Requi	BANK OF A	480228
OK		Full Service	3121009	93RD & COMMERCIAL BRANCH	9233 SOUTH COMMERCIAL AVENUE	CHICAGO	IL	60617	COOK	UNITED ST	Not Required	Not Requi	BANK OF A	480228
OK		Full Service	3345542	BACK OF THE YARDS BRANCH	4200 SOUTH ASHLAND AVENUE	CHICAGO	IL	60609	COOK	UNITED ST	Not Required	Not Requi	BANK OF A	480228
OK		Full Service	3658372	BEDFORD PARK BRANCH	7250-A S CICERO AVE	CHICAGO	IL	60629	COOK	UNITED ST	Not Required	Not Requi	BANK OF A	480228
OK		Full Service	3548044	BELMONT AND THE KENNEDY BRANCH	3260 WEST BELMONT AVENUE	CHICAGO	IL	60618	COOK	UNITED ST	Not Required	Not Requi	BANK OF A	480228
OK		Full Service	3447727	BELMONT/LINCOLN & ASHLAND BRANCH	3215 NORTH LINCOLN AVENUE	CHICAGO	IL	60657	COOK	UNITED ST	Not Required	Not Requi	BANK OF A	480228
OK		Full Service	2903664	BELMONT/OCONTO BRANCH	7225 WEST BELMONT AVENUE	CHICAGO	IL	60634-4597	COOK	UNITED ST	Not Required	Not Requi	BANK OF A	480228
OK		Full Service	3363621	BERNARDIN-CHICAGO & WABASH BRANCH	49 E CHICAGO AVE	CHICAGO	IL	60611	COOK	UNITED ST	Not Required	Not Requi	BANK OF A	480228
OK		Full Service	3398164	CHICAGO - CERMAK & WESTERN BRANCH	2332 W CERMAK RD	CHICAGO	IL	60608	COOK	UNITED ST	Not Required	Not Requi	BANK OF A	480228
OK		Full Service	3394746	CHICAGO - MICHIGAN & ILLINOIS BRANCH	500 NORTH MICHIGAN AVENUE	CHICAGO	IL	60611	COOK	UNITED ST	Not Required	Not Requi	BANK OF A	480228
OK		Full Service	3809174	CHICAGO MICHIGAN AND MADISON BRAN	2 SOUTH MICHIGAN AVENUE	CHICAGO	IL	60603	COOK	UNITED ST	Not Required	Not Requi	BANK OF A	480228
OK		Full Service	3591451	CHICAGO ROOSEVELT AND CANAL BRANCH	430 WEST ROOSEVELT ROAD	CHICAGO	IL	60607	COOK	UNITED ST	Not Required	Not Requi	BANK OF A	480228
OK		Full Service	2639589	CLARK & BARRY BRANCH	3051 NORTH CLARK STREET	CHICAGO	IL	60657-5205	COOK	UNITED ST	Not Required	Not Requi	BANK OF A	480228
OK		Full Service	3201769	DEARBORN & WASHINGTON BRANCH	33 N DEARBORN ST	CHICAGO	IL	60602	COOK	UNITED ST	Not Required	Not Requi	BANK OF A	480228
OK		Full Service	4024273	DIVERSEY AND NARRAGANSETT BRANCH	6359 W. DIVERSEY AVENUE	CHICAGO	IL	60639	COOK	UNITED ST	Not Required	Not Requi	BANK OF A	480228
OK		Full Service	3447745	ENGLEWOOD-69TH & ASHLAND BRANCH	6900 SOUTH ASHLAND AVENUE	CHICAGO	IL	60636	COOK	UNITED ST	Not Required	Not Requi	BANK OF A	480228
OK		Full Service	455534	FIELD BUILDING BRANCH, THE	135 S LA SALLE ST STE LL 18	CHICAGO	IL	60603	COOK	UNITED ST	Not Required	Not Requi	BANK OF A	480228
OK		Full Service	274735	FOSTER BRANCH	5250 NORTH HARLEM AVENUE	CHICAGO	IL	60656-9700	COOK	UNITED ST	Not Required	Not Requi	BANK OF A	480228
OK		Full Service	667775	FULLERTON BRANCH	5200 WEST FULLERTON AVENUE	CHICAGO	IL	60639-1478	COOK	UNITED ST	Not Required	Not Requi	BANK OF A	480228
OK		Full Service	2903879	GAGE PARK BRANCH	5601 S. KEDZIE AVENUE	CHICAGO	IL	60629	COOK	UNITED ST	Not Required	Not Requi	BANK OF A	480228
OK		Full Service	3658390	GALEWOOD BRANCH	7126 WEST NORTH AVENUE	CHICAGO	IL	60707	COOK	UNITED ST	Not Required	Not Requi	BANK OF A	480228
OK		Full Service	2257741	GARFIELD RIDGE BRANCH	6331 S ARCHER AVE	CHICAGO	IL	60638-9939	COOK	UNITED ST	Not Required	Not Requi	BANK OF A	480228
OK		Full Service	132031	GATEWAY PLAZA BRANCH	7516 NORTH CLARK STREET	CHICAGO	IL	60626-1622	COOK	UNITED ST	Not Required	Not Requi	BANK OF A	480228
OK		Full Service	3545285	HYDE PARK 53RD STREET BRANCH	1439 EAST 53RD STREET	CHICAGO	IL	60615	COOK	UNITED ST	Not Required	Not Requi	BANK OF A	480228
OK		Full Service	2418850	LASALLE/LAKE	203 NORTH LA SALLE STREET LOBBY G1	CHICAGO	IL	60601	COOK	UNITED ST	Not Required	Not Requi	BANK OF A	480228
OK		Full Service	4035998	LINCOLN AND PETERSON BRANCH	5983 N LINCOLN AVENUE	CHICAGO	IL	60659	COOK	UNITED ST	Not Required	Not Requi	BANK OF A	480228
OK		Full Service	1222096	LINCOLN PARK CENTER BRANCH	1565 N CLYBOURN AVE	CHICAGO	IL	60610	COOK	UNITED ST	Not Required	Not Requi	BANK OF A	480228
OK		Full Service	3363612	LINCOLN PARK-CLYBOURN & WEBSTER BR	2163 N CLYBOURN AVE	CHICAGO	IL	60614	COOK	UNITED ST	Not Required	Not Requi	BANK OF A	480228
OK		Full Service	2902742	LOGAN SQUARE BRANCH	3350 WEST DIVERSEY AVENUE	CHICAGO	IL	60647-1396	COOK	UNITED ST	Not Required	Not Requi	BANK OF A	480228
OK		Full Service	3209046	NORTH RIVERSIDE PLAZA BRANCH	2 N RIVERSIDE PLAZA	CHICAGO	IL	60606	COOK	UNITED ST	Not Required	Not Requi	BANK OF A	480228
OK		Full Service	3483097	PILSEN BRANCH	1705 W 18TH ST	CHICAGO	IL	60608	COOK	UNITED ST	Not Required	Not Requi	BANK OF A	480228
OK		Full Service	5555970	PWM CHICAGO BRANCH	110 N WACKER DR	CHICAGO	IL	60606	COOK	UNITED ST	Not Required	Not Requi	BANK OF A	480228
OK		Full Service	3525933	ROOSEVELT-ASHLAND BRANCH	1212 SOUTH ASHLAND AVENUE	CHICAGO	IL	60608	COOK	UNITED ST	Not Required	Not Requi	BANK OF A	480228
OK		Full Service	133636	SIX CORNERS BRANCH	4671 WEST IRVING PARK ROAD	CHICAGO	IL	60641	COOK	UNITED ST	Not Required	Not Requi	BANK OF A	480228
OK		Full Service	3306404	STATE & DIVISION BRANCH	1167 N STATE ST	CHICAGO	IL	60610	COOK	UNITED ST	Not Required	Not Requi	BANK OF A	480228
OK		Full Service	3525876	STONY ISLAND BRANCH	1651 EAST 95TH STREET	CHICAGO	IL	60617	COOK	UNITED ST	Not Required	Not Requi	BANK OF A	480228
OK		Full Service	3823433	UPTOWN - BROADWAY AND LAWRENCE B	4758 NORTH RACINE AVENUE	CHICAGO	IL	60640	COOK	UNITED ST	Not Required	Not Requi	BANK OF A	480228
OK		Full Service	108830	WACKER/MONROE BRANCH	100 SOUTH WACKER DRIVE	CHICAGO	IL	60606-9640	COOK	UNITED ST	Not Required	Not Requi	BANK OF A	480228
OK		Full Service	3685985	WEST HUMBOLDT PARK NORTH AND GRA	4500 WEST NORTH AVENUE	CHICAGO	IL	60639	COOK	UNITED ST	Not Required	Not Requi	BANK OF A	480228
OK		Full Service	3548941	WEST LOOP HALSTED BRANCH	105 NORTH HALSTED STREET	CHICAGO	IL	60661	COOK	UNITED ST	Not Required	Not Requi	BANK OF A	480228
OK		Full Service	2257518	WESTLAWN BRANCH	6115 SOUTH PULASKI ROAD	CHICAGO	IL	60629-4627	COOK	UNITED ST	Not Required	Not Requi	BANK OF A	480228
OK		Full Service	2903936	CHICAGO RIDGE BRANCH	6551 WEST 95TH STREET	CHICAGO RIDGE	IL	60415-2640	COOK	UNITED ST	Not Required	Not Requi	BANK OF A	480228
OK		Full Service	3641824	CHICAGO 24TH AND CICERO BRANCH	2337 SOUTH CICERO AVENUE	CICERO	IL	60804	COOK	UNITED ST	Not Required	Not Requi	BANK OF A	480228
OK		Full Service	3680092	COUNTRY CLUB HILLS 167TH BRANCH	4211 WEST 167TH STREET	COUNTRY CLUB	IL	60478	COOK	UNITED ST	Not Required	Not Requi	BANK OF A	480228

OK		Full Service	3869992	CRESTWOOD - CAL-SAG AND CICERO BRAN	13101 CICERO AVENUE	CRESTWOOD	IL	60445	COOK	UNITED ST	Not Required	Not Requi	BANK OF A	480228
OK		Full Service	3206371	CRYSTAL LAKE BRANCH	99 NORTHWEST HIGHWAY	CRYSTAL LAKE	IL	60014	MCHENRY	UNITED ST	Not Required	Not Requi	BANK OF A	480228
OK		Full Service	2257433	DES PLAINES/OAKTON BRANCH	1300 E OAKTON STREET	DES PLAINES	IL	60018-2138	COOK	UNITED ST	Not Required	Not Requi	BANK OF A	480228
OK		Full Service	3533554	ELGIN - RANDALL & COLLEGE GREEN BRAN	635 S RANDALL RD	ELGIN	IL	60123	KANE	UNITED ST	Not Required	Not Requi	BANK OF A	480228
OK		Full Service	2101068	ELK GROVE VILLAGE BRANCH	70 BIESTERFIELD ROAD	ELK GROVE VILL	IL	60007-9405	COOK	UNITED ST	Not Required	Not Requi	BANK OF A	480228
OK		Full Service	2255251	ELMHURST NORTH BRANCH	205 NORTH ADDISON AVENUE	ELMHURST	IL	60126	DUPAGE	UNITED ST	Not Required	Not Requi	BANK OF A	480228
OK		Full Service	2255233	ELMHURST SOUTH BRANCH	1000 SOUTH YORK ROAD	ELMHURST	IL	60126-5188	DUPAGE	UNITED ST	Not Required	Not Requi	BANK OF A	480228
OK		Full Service	2257714	EVANSTON BRANCH	1336 CHICAGO AVENUE	EVANSTON	IL	60201-5308	COOK	UNITED ST	Not Required	Not Requi	BANK OF A	480228
OK		Full Service	3302219	FRANKFORT BRANCH	20604 NORTH LAGRANGE ROAD	FRANKFORT	IL	60423	WILL	UNITED ST	Not Required	Not Requi	BANK OF A	480228
OK		Full Service	866532	FRANKLIN PARK/GRAND BRANCH	10101 WEST GRAND AVENUE	FRANKLIN PARK	IL	60131-2548	COOK	UNITED ST	Not Required	Not Requi	BANK OF A	480228
OK		Full Service	3225532	GENEVA BRANCH	802 COMMONS DRIVE	GENEVA	IL	60134	KANE	UNITED ST	Not Required	Not Requi	BANK OF A	480228
OK		Full Service	3311677	GLENDALE HEIGHTS BRANCH	285 E ARMY TRAIL RD	GLENDALE HEIG	IL	60139	DUPAGE	UNITED ST	Not Required	Not Requi	BANK OF A	480228
OK		Full Service	2333515	GLENVIEW BRANCH	2821 PINGSTEN ROAD	GLENVIEW	IL	60026	COOK	UNITED ST	Not Required	Not Requi	BANK OF A	480228
OK		Full Service	3711923	GLENVIEW LAKE AND WAUKEGAN BRANCH	1400 WAUKEGAN ROAD	GLENVIEW	IL	60025	COOK	UNITED ST	Not Required	Not Requi	BANK OF A	480228
OK		Full Service	3302237	GRAYS LAKE BRANCH	957 EAST BELVIDERE ROAD	GRAYS LAKE	IL	60030	LAKE	UNITED ST	Not Required	Not Requi	BANK OF A	480228
OK		Full Service	3832659	HAVOVER PARK BRANCH	1500 IRVING PARK ROAD	HANOVER PARK	IL	60133	COOK	UNITED ST	Not Required	Not Requi	BANK OF A	480228
OK		Full Service	2903440	HIGHLAND PARK BRANCH	1921 SAINT JOHNS AVENUE	HIGHLAND PARK	IL	60035-9711	LAKE	UNITED ST	Not Required	Not Requi	BANK OF A	480228
OK		Full Service	3227385	HINSDALE BRANCH	118 WEST 1ST STREET	HINSDALE	IL	60521	DUPAGE	UNITED ST	Not Required	Not Requi	BANK OF A	480228
OK		Full Service	2257321	HOMER BRANCH	14247 SOUTH BELL ROAD	HOMER GLEN	IL	60491	WILL	UNITED ST	Not Required	Not Requi	BANK OF A	480228
OK		Full Service	3658420	JOLIET BRANCH	1550 WEST JEFFERSON STREET	JOLIET	IL	60435	WILL	UNITED ST	Not Required	Not Requi	BANK OF A	480228
OK		Full Service	2257787	LA GRANGE BRANCH	1425 WEST 47TH STREET	LA GRANGE	IL	60525-6120	COOK	UNITED ST	Not Required	Not Requi	BANK OF A	480228
OK		Full Service	3304969	LAKE FOREST BRANCH	780 N WESTERN AVE	LAKE FOREST	IL	60045	LAKE	UNITED ST	Not Required	Not Requi	BANK OF A	480228
OK		Full Service	3306048	LAKE IN THE HILLS	240 N RANDALL ROAD	LAKE IN THE HIL	IL	60156	MCHENRY	UNITED ST	Not Required	Not Requi	BANK OF A	480228
OK		Full Service	2418805	LAKE ZURICH COMMONS BRANCH	790 MAIN ST	LAKE ZURICH	IL	60047-2350	LAKE	UNITED ST	Not Required	Not Requi	BANK OF A	480228
OK		Full Service	2304270	LINCOLNSHIRE BRANCH	195 MILWAUKEE AVENUE	LINCOLNSHIRE	IL	60069	LAKE	UNITED ST	Not Required	Not Requi	BANK OF A	480228
OK		Full Service	323437	MATTESON BRANCH	4800 SOUTHWICK DRIVE	MATTESON	IL	60443-2235	COOK	UNITED ST	Not Required	Not Requi	BANK OF A	480228
OK		Full Service	3228131	MCHENRY BRANCH	2400 N RICHMOND RD 1ST FLOOR	MCHENRY	IL	60051	MCHENRY	UNITED ST	Not Required	Not Requi	BANK OF A	480228
OK		Full Service	2903806	MELROSE PARK BRANCH	1718 W LAKE STREET	MELROSE PARK	IL	60160-3889	COOK	UNITED ST	Not Required	Not Requi	BANK OF A	480228
OK		Full Service	2257497	MORTON GROVE/WAUKEGAN BRANCH	8745 WAUKEGAN ROAD	MORTON GROVE	IL	60053-2106	COOK	UNITED ST	Not Required	Not Requi	BANK OF A	480228
OK		Full Service	2257479	MT. PROSPECT/GOLF PLAZA BRANCH	1080 SOUTH ELMHURST ROAD	MOUNT PROSP	IL	60056-4200	COOK	UNITED ST	Not Required	Not Requi	BANK OF A	480228
OK		Full Service	2902779	RANDHURST BRANCH	200 EAST KENSINGTON ROAD	MOUNT PROSP	IL	60056	COOK	UNITED ST	Not Required	Not Requi	BANK OF A	480228
OK		Full Service	3334050	MUNDELEIN BRANCH	3210 W IL ROUTE 60	MUNDELEIN	IL	60060	LAKE	UNITED ST	Not Required	Not Requi	BANK OF A	480228
OK		Full Service	3869440	NAPERVILLE - FORT HILL AND 75TH BRANC	2775 WEST 75TH STREET	NAPERVILLE	IL	60540	DUPAGE	UNITED ST	Not Required	Not Requi	BANK OF A	480228
OK		Full Service	2257554	NAPERVILLE NORTH BRANCH	1301 EAST OGDEN AVENUE	NAPERVILLE	IL	60563-1637	DUPAGE	UNITED ST	Not Required	Not Requi	BANK OF A	480228
OK		Full Service	3525906	NAPERVILLE SOUTH BRANCH	2943 WEST 95TH STREET	NAPERVILLE	IL	60564	WILL	UNITED ST	Not Required	Not Requi	BANK OF A	480228
OK		Full Service	3345560	NEW LENOX BRANCH	251 EAST MAPLE STREET	NEW LENOX	IL	60451	WILL	UNITED ST	Not Required	Not Requi	BANK OF A	480228
OK		Full Service	2189963	NILES/GREENWOOD BRANCH	8950 NORTH GREENWOOD AVENUE	NILES	IL	60714-5163	COOK	UNITED ST	Not Required	Not Requi	BANK OF A	480228
OK		Full Service	2903682	CUMBERLAND BRANCH	8422 WEST LAWRENCE AVENUE	NORRIDGE	IL	60706	COOK	UNITED ST	Not Required	Not Requi	BANK OF A	480228
OK		Full Service	2806055	NORRIDGE-HARLEM AND CULLOM BRANC	4301 NORTH HARLEM AVENUE	NORRIDGE	IL	60706-1283	COOK	UNITED ST	Not Required	Not Requi	BANK OF A	480228
OK		Full Service	10746	NORTHBROOK BRANCH	1160 SHERMER ROAD	NORTHBROOK	IL	60062	COOK	UNITED ST	Not Required	Not Requi	BANK OF A	480228
OK		Full Service	2902751	NORTHBROOK COURT BRANCH	1315 LAKE COOK ROAD	NORTHBROOK	IL	60062-1401	COOK	UNITED ST	Not Required	Not Requi	BANK OF A	480228
OK		Full Service	1386822	O'FALLON BANKING CENTER BRANCH	910 TALON DRIVE	O FALLON	IL	62269	ST CLAIR	UNITED ST	Not Required	Not Requi	BANK OF A	480228
OK		Full Service	2257536	OAK LAWN EAST BRANCH	4200 WEST 95TH STREET	OAK LAWN	IL	60453-2616	COOK	UNITED ST	Not Required	Not Requi	BANK OF A	480228
OK		Full Service	2903888	RANCH MANOR BRANCH	4046 WEST 111TH STREET	OAK LAWN	IL	60453	COOK	UNITED ST	Not Required	Not Requi	BANK OF A	480228
OK		Full Service	2903767	OAK PARK BRANCH	6720 ROOSEVELT ROAD	OAK PARK	IL	60304-2094	COOK	UNITED ST	Not Required	Not Requi	BANK OF A	480228
OK		Full Service	2257349	ORLAND PARK BRANCH	15862 S LA GRANGE ROAD	ORLAND PARK	IL	60462-4702	COOK	UNITED ST	Not Required	Not Requi	BANK OF A	480228
OK		Full Service	4436728	KILDEER BRANCH	20263 NORTH RAND ROAD	PALATINE	IL	60074	LAKE	UNITED ST	Not Required	Not Requi	BANK OF A	480228
OK		Full Service	2257291	PALOS HEIGHTS BRANCH	12145 SOUTH HARLEM AVENUE	PALOS HEIGHTS	IL	60463-0934	COOK	UNITED ST	Not Required	Not Requi	BANK OF A	480228
OK		Full Service	2257330	PALOS HILLS BRANCH	10260 SOUTH ROBERTS ROAD	PALOS HILLS	IL	60465-1561	COOK	UNITED ST	Not Required	Not Requi	BANK OF A	480228
OK		Full Service	2257394	PARK RIDGE/GREENWOOD BRANCH	501 NORTH GREENWOOD AVENUE	PARK RIDGE	IL	60068	COOK	UNITED ST	Not Required	Not Requi	BANK OF A	480228
OK		Full Service	3313233	PLAINFIELD BRANCH	12612 S STATE ROUTE 59	PLAINFIELD	IL	60585	WILL	UNITED ST	Not Required	Not Requi	BANK OF A	480228
OK		Full Service	3298826	ROMEVILLE BRANCH	24 S WEBER RD	ROMEVILLE	IL	60446	WILL	UNITED ST	Not Required	Not Requi	BANK OF A	480228
OK		Full Service	2903598	SCHAUMBURG BRANCH	800 EAST HIGGINS ROAD	SCHAUMBURG	IL	60173-4777	COOK	UNITED ST	Not Required	Not Requi	BANK OF A	480228
OK		Full Service	2903534	WOODFIELD BRANCH	1805 EAST GOLF ROAD	SCHAUMBURG	IL	60173-5077	COOK	UNITED ST	Not Required	Not Requi	BANK OF A	480228
OK		Full Service	3293504	SHOREWOOD BRANCH	1113 BROOK FOREST AVE	SHOREWOOD	IL	60404	WILL	UNITED ST	Not Required	Not Requi	BANK OF A	480228
OK		Full Service	1961283	SKOKIE AND EMERSON BRANCH	9353 SKOKIE BLVD	SKOKIE	IL	60077	COOK	UNITED ST	Not Required	Not Requi	BANK OF A	480228
OK		Full Service	2903525	TOLUHY & MCCORMICK BRANCH	3328 WEST TOLUHY AVENUE	SKOKIE	IL	60076	COOK	UNITED ST	Not Required	Not Requi	BANK OF A	480228
OK		Full Service	2903507	VILLAGE CROSSING BRANCH	7080 CARPENTER ROAD	SKOKIE	IL	60077-3236	COOK	UNITED ST	Not Required	Not Requi	BANK OF A	480228
OK		Full Service	3363591	STREAMWOOD-RT 59 & IRVING PARK BR	705 SUTTON ROAD	STREAMWOOD	IL	60107	COOK	UNITED ST	Not Required	Not Requi	BANK OF A	480228
OK		Full Service	2903909	TINLEY PARK BRANCH	16301 HARLEM AVENUE	TINLEY PARK	IL	60477	COOK	UNITED ST	Not Required	Not Requi	BANK OF A	480228
OK		Full Service	1356544	VERNON HILLS BRANCH	515 EAST TOWNLINE ROAD	VERNON HILLS	IL	60061-1536	LAKE	UNITED ST	Not Required	Not Requi	BANK OF A	480228
OK		Full Service	3548932	VILLA PARK ROOSEVELT BRANCH	180 EAST ROOSEVELT RD	VILLA PARK	IL	60181	DUPAGE	UNITED ST	Not Required	Not Requi	BANK OF A	480228
OK		Full Service	3227068	WARRENVILLE CANTERA BRANCH	28301 DIEHL ROAD	WARRENVILLE	IL	60555	DUPAGE	UNITED ST	Not Required	Not Requi	BANK OF A	480228
OK		Full Service	4036052	WAUKEGAN - FOUNTAIN SQUARE BRANCH	920 S WAUKEGAN ROAD	WAUKEGAN	IL	60085	LAKE	UNITED ST	Not Required	Not Requi	BANK OF A	480228
OK		Full Service	494739	WESTMONT BRANCH	139 NORTH CASS AVENUE	WESTMONT	IL	60559-1600	DUPAGE	UNITED ST	Not Required	Not Requi	BANK OF A	480228
OK		Full Service	3286814	WHEATON DANADA BRANCH	18 BLANCHARD CIRCL	WHEATON	IL	60189	DUPAGE	UNITED ST	Not Required	Not Requi	BANK OF A	480228
OK		Full Service	2257488	WILLOWBROOK BRANCH	6300 KINGERY HIGHWAY STE 500	WILLOWBROOK	IL	60527	DUPAGE	UNITED ST	Not Required	Not Requi	BANK OF A	480228
OK		Full Service	3847626	WILMETTE - 171 GREEN BAY ROAD BRANC	171 GREEN BAY ROAD	WILMETTE	IL	60091	COOK	UNITED ST	Not Required	Not Requi	BANK OF A	480228
OK		Full Service	3201778	WINNETKA BRANCH	1010 GREEN BAY RD	WINNETKA	IL	60093	COOK	UNITED ST	Not Required	Not Requi	BANK OF A	480228
OK		Full Service	5327551	FISHERS BRANCH	9770 E 116TH ST	FISHERS	IN	46037	HAMILTON	UNITED ST	Not Required	Not Requi	BANK OF A	480228
OK		Full Service	5511190	GREENWOOD BRANCH	649 S STATE RD 135	GREENWOOD	IN	46142-1429	JOHNSON	UNITED ST	Not Required	Not Requi	BANK OF A	480228
OK		Full Service	5317244	DOWNTOWN INDIANAPOLIS BRANCH	301 E MARKET ST STE 116	INDIANAPOLIS	IN	46204	MARION	UNITED ST	Not Required	Not Requi	BANK OF A	480228
OK		Full Service	5451504	EAST STREET BRANCH	4155 S EAST ST	INDIANAPOLIS	IN	46227	MARION	UNITED ST	Not Required	Not Requi	BANK OF A	480228
OK		Full Service	5307209	KEYSTONE CROSSING BRANCH	8551 RIVER ROAD	INDIANAPOLIS	IN	46240	MARION	UNITED ST	Not Required	Not Requi	BANK OF A	480228
OK		Full Service	5591080	LINWOOD SQUARE BRANCH	4401 E 10TH ST	INDIANAPOLIS	IN	46201	MARION	UNITED ST	Not Required	Not Requi	BANK OF A	480228
OK		Full Service	5656550	PENDLETON PIKE BRANCH	7606 PENDLETON PIKE	INDIANAPOLIS	IN	46226	MARION	UNITED ST	Not Required	Not Requi	BANK OF A	480228
OK		Full Service	5591062	ZIONSVILLE BRANCH	10800 NORTH MICHIGAN ROAD	ZIONSVILLE	IN	46077	HAMILTON	UNITED ST	Not Required	Not Requi	BANK OF A	480228
OK		Full Service	2090050	INGERSOLL OFFICE	3422 INGERSOLL AVE	DES MOINES	IA	50312	POLK	UNITED ST	Not Required	Not Requi	BANK OF A	480228
OK		Full Service	2380395	MEREDITH BRANCH	8525 MEREDITH DRIVE	URBANDALE	IA	50322	POLK	UNITED ST	Not Required	Not Requi	BANK OF A	480228
OK		Full Service	2090694	WEST DES MOINES OFFICE	3400 WESTOWN PARKWAY	WEST DES MOIN	IA	50266	POLK	UNITED ST	Not Required	Not Requi	BANK OF A	480228

OK		Full Service	3266599	VILLAGE CROSSING BRANCH	329 SOUTH ANDOVER ROAD	ANDOVER	KS	67002	BUTLER	UNITED ST	Not Required	Not Required	BANK OF A	480228
OK		Full Service	1833139	38TH & STATE AVE BRANCH	1314 NORTH 38TH STREET	KANSAS CITY	KS	66102	WYANDOT	UNITED ST	Not Required	Not Required	BANK OF A	480228
OK		Full Service	1013258	78TH & STATE AVE BRANCH	7809 STATE AVENUE	KANSAS CITY	KS	66112	WYANDOT	UNITED ST	Not Required	Not Required	BANK OF A	480228
OK		Full Service	1464645	LAWRENCE BRANCH	900 OHIO STREET	LAWRENCE	KS	66044	DOUGLAS	UNITED ST	Not Required	Not Required	BANK OF A	480228
OK		Full Service	41254	LENEXA BRANCH	12345 WEST 95TH STREET	LENEXA	KS	66215	JOHNSON	UNITED ST	Not Required	Not Required	BANK OF A	480228
OK		Full Service	1464663	MISSION BRANCH	4724 WEST 60TH STREET	MISSION	KS	66205	JOHNSON	UNITED ST	Not Required	Not Required	BANK OF A	480228
OK		Full Service	3924871	119TH AND BLACKBOB BRANCH	15025 W. 119TH STREET	OLATHE	KS	66062	JOHNSON	UNITED ST	Not Required	Not Required	BANK OF A	480228
OK		Full Service	175850	NORTH CLAIRBORNE FACILITY	175 NORTH CLAIRBORNE RD	OLATHE	KS	66062	JOHNSON	UNITED ST	Not Required	Not Required	BANK OF A	480228
OK		Full Service	585253	COLLEGE-ANTIOCH FACILITY	8695 COLLEGE BLVD.	OVERLAND PARK	KS	66210	JOHNSON	UNITED ST	Not Required	Not Required	BANK OF A	480228
OK		Full Service	1464681	METCALF BRANCH	9550 METCALF AVENUE	OVERLAND PARK	KS	66212	JOHNSON	UNITED ST	Not Required	Not Required	BANK OF A	480228
OK		Full Service	3099461	OVERLAND POINT BANKING CENTER BRAN	8440 WEST 135TH STREET	OVERLAND PARK	KS	66223	JOHNSON	UNITED ST	Not Required	Not Required	BANK OF A	480228
OK		Full Service	3296297	STANLEY BRANCH	15811 METCALF AVE	OVERLAND PARK	KS	66223	JOHNSON	UNITED ST	Not Required	Not Required	BANK OF A	480228
OK		Full Service	590752	76TH & STATE LINE BRANCH	7624 STATE LINE RD	PRAIRIE VILLAGE	KS	66208	JOHNSON	UNITED ST	Not Required	Not Required	BANK OF A	480228
OK		Full Service	39457	QUIVIRA BRANCH	7747 QUIVIRA ROAD	SHAWNEE	KS	66216	JOHNSON	UNITED ST	Not Required	Not Required	BANK OF A	480228
OK		Full Service	3641806	WEST 66TH STREET BRANCH	22425 WEST 66TH STREET	SHAWNEE	KS	66226	JOHNSON	UNITED ST	Not Required	Not Required	BANK OF A	480228
OK		Full Service	495651	CHERRY CREEK BRANCH	1617 SOUTH ROCK ROAD	WICHITA	KS	67207	SEDGWICK	UNITED ST	Not Required	Not Required	BANK OF A	480228
OK		Full Service	436056	MID-TOWNE BRANCH	411 SOUTH TOPEKA ST	WICHITA	KS	67202	SEDGWICK	UNITED ST	Not Required	Not Required	BANK OF A	480228
OK		Full Service	558350	NORTHROCK BRANCH	2959 NORTH ROCK ROAD	WICHITA	KS	67226	SEDGWICK	UNITED ST	Not Required	Not Required	BANK OF A	480228
OK		Limited Service	4792536	PWM KANSAS BRANCH	100 NORTH BROADWAY ST	WICHITA	KS	67202	SEDGWICK	UNITED ST	Not Required	Not Required	BANK OF A	480228
OK		Full Service	2298614	REFLECTION RIDGE BRANCH	7310 WEST 21ST STREET N	WICHITA	KS	67205	SEDGWICK	UNITED ST	Not Required	Not Required	BANK OF A	480228
OK		Full Service	559955	SOUTHWEST BRANCH	3193 S SENECA ST	WICHITA	KS	67217	SEDGWICK	UNITED ST	Not Required	Not Required	BANK OF A	480228
OK		Full Service	435554	TOWNE WEST BRANCH	500 SOUTH WEST STREET	WICHITA	KS	67213	SEDGWICK	UNITED ST	Not Required	Not Required	BANK OF A	480228
OK		Full Service	494056	UNIVERSITY WICHITA BRANCH	2151 NORTH HILLSIDE STREET	WICHITA	KS	67214	SEDGWICK	UNITED ST	Not Required	Not Required	BANK OF A	480228
OK		Full Service	1832691	WESTLINK BRANCH	8304 W CENTRAL AVE	WICHITA	KS	67212	SEDGWICK	UNITED ST	Not Required	Not Required	BANK OF A	480228
OK		Full Service	3725108	FORT CAMPBELL BRANCH	201 BASTOGNE AVE	FORT CAMPBELL	KY	42223	CHRISTIAN	UNITED ST	Not Required	Not Required	BANK OF A	480228
OK		Full Service	5613704	HAMBURG PLACE BRANCH	1808 ALYSHEBA WAY	LEXINGTON	KY	40509	FAYETTE	UNITED ST	Not Required	Not Required	BANK OF A	480228
OK		Full Service	5614242	NORTH PARK KY BRANCH	520 W NEW CIRCLE ROAD	LEXINGTON	KY	40511	FAYETTE	UNITED ST	Not Required	Not Required	BANK OF A	480228
OK		Full Service	5614233	SUMMIT KY BRANCH	4023 FINN WAY	LEXINGTON	KY	40517	FAYETTE	UNITED ST	Not Required	Not Required	BANK OF A	480228
OK		Full Service	393805	BRUNSWICK OFFICE	110 MAINE STREET	BRUNSWICK	ME	04011	CUMBERL	UNITED ST	Not Required	Not Required	BANK OF A	480228
OK		Full Service	147008	FALMOUTH BRANCH	251 ROUTE 1	FALMOUTH	ME	04105	CUMBERL	UNITED ST	Not Required	Not Required	BANK OF A	480228
OK		Full Service	147400	NORTHGATE SHOPPING CENTER BRANCH	39 AUBURN STREET	PORTLAND	ME	04103	CUMBERL	UNITED ST	Not Required	Not Required	BANK OF A	480228
OK		Full Service	422406	PORTLAND ONE CITY CENTER BRANCH	ONE CITY CTR	PORTLAND	ME	04101	CUMBERL	UNITED ST	Not Required	Not Required	BANK OF A	480228
OK		Limited Service	3892792	PWM MONUMENT PLAZA BRANCH	1 MONUMENT SQ	PORTLAND	ME	04101	CUMBERL	UNITED ST	Not Required	Not Required	BANK OF A	480228
OK		Full Service	103107	SACO BRANCH	534 MAIN ST	SACO	ME	04072	YORK	UNITED ST	Not Required	Not Required	BANK OF A	480228
OK		Full Service	1215388	SCARBOROUGH BRANCH	37 GORHAM ROAD	SCARBOROUGH	ME	04074	CUMBERL	UNITED ST	Not Required	Not Required	BANK OF A	480228
OK		Full Service	305901	MAINE MALL BANKING BRANCH	425 PHILBROOK AVENUE	SOUTH PORTLA	ME	04106	CUMBERL	UNITED ST	Not Required	Not Required	BANK OF A	480228
OK		Full Service	2041892	PORTLAND - MILLCREEK BRANCH	50 MARKET STREET	SOUTH PORTLA	ME	04106	CUMBERL	UNITED ST	Not Required	Not Required	BANK OF A	480228
OK		Full Service	102605	WELLS BRANCH	75 WELLS PLAZA STE 11	WELLS	ME	04090	YORK	UNITED ST	Not Required	Not Required	BANK OF A	480228
OK		Full Service	281706	WESTBROOK BRANCH	849 MAIN STREET	WESTBROOK	ME	04092	CUMBERL	UNITED ST	Not Required	Not Required	BANK OF A	480228
OK		Full Service	396404	NORTH WINDHAM BRANCH	772 ROOSEVELT TRAIL	WINDHAM	ME	04062	CUMBERL	UNITED ST	Not Required	Not Required	BANK OF A	480228
OK		Full Service	756820	ABERDEEN MAIN BRANCH	122 WEST BEL AIR AVE	ABERDEEN	MD	21001	HARFORD	UNITED ST	Not Required	Not Required	BANK OF A	480228
OK		Full Service	1399336	CONSTANT FRIENDSHIP BRANCH	3488 EMMORTON ROAD	ABINGDON	MD	21009	HARFORD	UNITED ST	Not Required	Not Required	BANK OF A	480228
OK		Full Service	560027	ANNAPOLIS MALL BRANCH	2120 WEST ST	ANNAPOLIS	MD	21401	ANNE ARU	UNITED ST	Not Required	Not Required	BANK OF A	480228
OK		Full Service	545426	HILLSMERE OFFICE	920 BAY RIDGE RD	ANNAPOLIS	MD	21403	ANNE ARU	UNITED ST	Not Required	Not Required	BANK OF A	480228
OK		Full Service	2432249	PAROLE BRANCH	2200 FOREST DRIVE	ANNAPOLIS	MD	21401	ANNE ARU	UNITED ST	Not Required	Not Required	BANK OF A	480228
OK		Full Service	757322	BANK CENTER BRANCH	100 SOUTH CHARLES STREET	BALTIMORE	MD	21201	BALTIMOR	UNITED ST	Not Required	Not Required	BANK OF A	480228
OK		Full Service	2432315	BELVEDERE-ALAMEDA BRANCH	5655 THE ALAMEDA	BALTIMORE	MD	21239	BALTIMOR	UNITED ST	Not Required	Not Required	BANK OF A	480228
OK		Full Service	857129	CHARLES STREET BRANCH	201 N. CHARLES STREET	BALTIMORE	MD	21201	BALTIMOR	UNITED ST	Not Required	Not Required	BANK OF A	480228
OK		Full Service	553524	FELLS POINT BRANCH	524 SOUTH BROADWAY	BALTIMORE	MD	21231	BALTIMOR	UNITED ST	Not Required	Not Required	BANK OF A	480228
OK		Full Service	821326	GARDENVILLE OFFICE	5317 BELAIR ROAD	BALTIMORE	MD	21206	BALTIMOR	UNITED ST	Not Required	Not Required	BANK OF A	480228
OK		Full Service	683926	HAMPDEN OFFICE	902-906 W 36TH STREET	BALTIMORE	MD	21211	BALTIMOR	UNITED ST	Not Required	Not Required	BANK OF A	480228
OK		Full Service	869421	HIGHLANDTOWN OFFICE	3415 EASTERN AVE	BALTIMORE	MD	21224	BALTIMOR	UNITED ST	Not Required	Not Required	BANK OF A	480228
OK		Full Service	825520	HOMEWOOD BRANCH	3121 ST PAUL STREET	BALTIMORE	MD	21218	BALTIMOR	UNITED ST	Not Required	Not Required	BANK OF A	480228
OK		Full Service	2432294	JOHNS HOPKINS BRANCH	1800 EAST MONUMENT STREET	BALTIMORE	MD	21205	BALTIMOR	UNITED ST	Not Required	Not Required	BANK OF A	480228
OK		Full Service	535221	MONDAWMIN OFFICE	2401 LIBERTY HEIGHTS AVE STE 3140	BALTIMORE	MD	21215	BALTIMOR	UNITED ST	Not Required	Not Required	BANK OF A	480228
OK		Full Service	3725386	NORTH CHARLES BRANCH	2530 NORTH CHARLES ST	BALTIMORE	MD	21218	BALTIMOR	UNITED ST	Not Required	Not Required	BANK OF A	480228
OK		Full Service	2432463	RODGERS FORGE BRANCH	6700 YORK RD	BALTIMORE	MD	21212	BALTIMOR	UNITED ST	Not Required	Not Required	BANK OF A	480228
OK		Full Service	891628	ROLAND PARK CENTER BRANCH	4800 ROLAND AVENUE	BALTIMORE	MD	21210	BALTIMOR	UNITED ST	Not Required	Not Required	BANK OF A	480228
OK		Full Service	116125	SOUTHERN OFFICE	1046 LIGHT ST	BALTIMORE	MD	21230	BALTIMOR	UNITED ST	Not Required	Not Required	BANK OF A	480228
OK		Full Service	944122	WASHINGTON BOULEVARD OFFICE	3215 WASHINGTON BOULEVARD	BALTIMORE	MD	21230	BALTIMOR	UNITED ST	Not Required	Not Required	BANK OF A	480228
OK		Full Service	832023	TOLL GATE ROAD BRANCH	307 S TOLLGATE ROAD	BEL AIR	MD	21014	HARFORD	UNITED ST	Not Required	Not Required	BANK OF A	480228
OK		Full Service	648523	BELTSVILLE BRANCH	10630 BALTIMORE AVE	BELTSVILLE	MD	20705	PRINCE GE	UNITED ST	Not Required	Not Required	BANK OF A	480228
OK		Full Service	617828	CORNERSTONE OF BETHESDA BRANCH	6822 WILSONSIN AVE	BETHESDA	MD	20815	MONTGOM	UNITED ST	Not Required	Not Required	BANK OF A	480228
OK		Full Service	848127	DEMOCRACY BOULEVARD BRANCH	10400 OLD GEORGETOWN RD	BETHESDA	MD	20814	MONTGOM	UNITED ST	Not Required	Not Required	BANK OF A	480228
OK		Full Service	614126	RIVER ROAD BRANCH	5135 RIVER RD	BETHESDA	MD	20816-1518	MONTGOM	UNITED ST	Not Required	Not Required	BANK OF A	480228
OK		Full Service	3264045	BOWIE TOWN CENTER BRANCH	3791 EVERGREEN PARKWAY	BOWIE	MD	20716-3283	PRINCE GE	UNITED ST	Not Required	Not Required	BANK OF A	480228
OK		Full Service	782829	HILLTOP PLAZA BRANCH	6880 RACE TRACK RD	BOWIE	MD	20715	PRINCE GE	UNITED ST	Not Required	Not Required	BANK OF A	480228
OK		Full Service	1846081	LAKE ARBOR BRANCH	10200 LAKE ARBOR WAY	BOWIE	MD	20721	PRINCE GE	UNITED ST	Not Required	Not Required	BANK OF A	480228
OK		Full Service	189026	CAMBRIDGE PLAZA OFFICE	700 SUNBURST HWY	CAMBRIDGE	MD	21613	DORCHEST	UNITED ST	Not Required	Not Required	BANK OF A	480228
OK		Full Service	840822	SEAT PLEASANT BRANCH	5800 MARTIN LUTHER KING HIGHWAY	CAPITOL HEIGHT	MD	20743	PRINCE GE	UNITED ST	Not Required	Not Required	BANK OF A	480228
OK		Full Service	250421	FORTY WEST CENTER OFFICE	702 NORTH ROLLING RD	CATONSVILLE	MD	21228	BALTIMOR	UNITED ST	Not Required	Not Required	BANK OF A	480228
OK		Full Service	873325	WESTVIEW OFFICE	5700 BALTIMORE NATIONAL PIKE	CATONSVILLE	MD	21228	BALTIMOR	UNITED ST	Not Required	Not Required	BANK OF A	480228
OK		Limited Service	3869208	PWM CHEVY CHASE BRANCH	5550 FRIENDSHIP BOULEVARD	CHEVY CHASE	MD	20815	MONTGOM	UNITED ST	Not Required	Not Required	BANK OF A	480228
OK		Full Service	3483118	CLARKSVILLE BRANCH	6390 TEN OAKS ROAD	CLARKSVILLE	MD	21029	HOWARD	UNITED ST	Not Required	Not Required	BANK OF A	480228
OK		Full Service	3570700	CLINTON WOODYARD BRANCH	8901 WOODYARD ROAD	CLINTON	MD	20735	PRINCE GE	UNITED ST	Not Required	Not Required	BANK OF A	480228
OK		Full Service	2436498	HUNT VALLEY - YORK ROAD BRANCH	11320 YORK ROAD	COCKEYSVILLE	MD	21030	BALTIMOR	UNITED ST	Not Required	Not Required	BANK OF A	480228
OK		Full Service	649025	COLLEGE PARK BRANCH	7370 BALTIMORE AVE	COLLEGE PARK	MD	20740	PRINCE GE	UNITED ST	Not Required	Not Required	BANK OF A	480228
OK		Full Service	4771830	CENTRE PARK DRIVE BRANCH	8825 CENTRE PARK DRIVE	COLUMBIA	MD	21045	HOWARD	UNITED ST	Not Required	Not Required	BANK OF A	480228
OK		Full Service	486921	COLUMBIA HARPERS CHOICE BRANCH	5467 HARPERS FARM RD	COLUMBIA	MD	21044	HOWARD	UNITED ST	Not Required	Not Required	BANK OF A	480228
OK		Full Service	3402605	COLUMBIA MALL BRANCH	10300 LITTLE PATUXENT PARKWAY SUITE	COLUMBIA	MD	21044	HOWARD	UNITED ST	Not Required	Not Required	BANK OF A	480228

OK		Full Service	3293492	DOBBIN STATION BRANCH	6201 OLD DOBBIN LN	COLUMBIA	MD	21045	HOWARD	UNITED ST	Not Required	Not Requi	BANK OF A	480228
OK		Full Service	691622	OWEN BROWN BRANCH	7170 CRADLEROCK WAY	COLUMBIA	MD	21045	HOWARD	UNITED ST	Not Required	Not Requi	BANK OF A	480228
OK		Full Service	3311574	CROFTON STATION BRANCH	2001 DAVIDSONVILLE RD	CROFTON	MD	21114	ANNE ARU	UNITED ST	Not Required	Not Requi	BANK OF A	480228
OK		Full Service	713029	REDLAND ROAD BRANCH	17501 REDLAND ROAD	DERWOOD	MD	20855	MONTGON	UNITED ST	Not Required	Not Requi	BANK OF A	480228
OK		Full Service	785428	FORESTVILLE BRANCH	7520 MARLBORO PIKE	DISTRICT HEIGH	MD	20747	PRINCE GE	UNITED ST	Not Required	Not Requi	BANK OF A	480228
OK		Full Service	952220	MERRITT BOULEVARD BRANCH	1501 MERRITT BOULEVARD	DUNDALK	MD	21222	BALTIMOR	UNITED ST	Not Required	Not Requi	BANK OF A	480228
OK		Full Service	3396450	DUNKIRK BRANCH	2995 PLAZA DRIVE	DUNKIRK	MD	20754	CALVERT	UNITED ST	Not Required	Not Requi	BANK OF A	480228
OK		Full Service	537328	EASTON OFFICE	36 NORTH WASHINGTON ST	EASTON	MD	21601	TALBOT	UNITED ST	Not Required	Not Requi	BANK OF A	480228
OK		Full Service	3309302	EDGEWATER BRANCH	3224 SOLOMONS ISLAND ROAD	EDGEWATER	MD	21037	ANNE ARU	UNITED ST	Not Required	Not Requi	BANK OF A	480228
OK		Full Service	1012626	SAINT JOHN'S PLAZA BRANCH	9150 BALTIMORE NATIONAL PIKE	ELLCOTT CITY	MD	21042	HOWARD	UNITED ST	Not Required	Not Requi	BANK OF A	480228
OK		Full Service	457529	TURF VALLEY BRANCH	11125 RESORT RD	ELLCOTT CITY	MD	21042	HOWARD	UNITED ST	Not Required	Not Requi	BANK OF A	480228
OK		Full Service	1007127	MIDDLESEX OFFICE	1336 EASTERN BOULEVARD	ESSEX	MD	21221	BALTIMOR	UNITED ST	Not Required	Not Requi	BANK OF A	480228
OK		Full Service	459626	EVERGREEN POINT OFFICE	5704 BUCKEYSTOWN PK	FREDERICK	MD	21704	FREDERIC	UNITED ST	Not Required	Not Requi	BANK OF A	480228
OK		Full Service	90122	FREDERICK BRANCH	1070 W PATRICK STREET	FREDERICK	MD	21703	FREDERIC	UNITED ST	Not Required	Not Requi	BANK OF A	480228
OK		Full Service	4459259	MARKET SQUARE - FREDERICK BRANCH	2401 OSPREY WAY	FREDERICK	MD	21701	FREDERIC	UNITED ST	Not Required	Not Requi	BANK OF A	480228
OK		Full Service	3727997	SEVENTH STREET BRANCH	805 WEST 7TH ST	FREDERICK	MD	21701	FREDERIC	UNITED ST	Not Required	Not Requi	BANK OF A	480228
OK		Full Service	970121	GAITHERSBURG II OFFICE	474 NORTH FREDERICK AVE	GAITHERSBURG	MD	20877	MONTGON	UNITED ST	Not Required	Not Requi	BANK OF A	480228
OK		Full Service	852021	QUINCE ORCHARD BRANCH	1048 QUINCE ORCHARD ROAD	GAITHERSBURG	MD	20878	MONTGON	UNITED ST	Not Required	Not Requi	BANK OF A	480228
OK		Full Service	543329	WALNUT HILL BRANCH	16571 S FREDERICK AVE	GAITHERSBURG	MD	20877	MONTGON	UNITED ST	Not Required	Not Requi	BANK OF A	480228
OK		Full Service	3869525	WAUGH CHAPEL BRANCH	2627 BRANDERMILL BOULEVARD	GAMBRILLS	MD	21054	ANNE ARU	UNITED ST	Not Required	Not Requi	BANK OF A	480228
OK		Full Service	908227	GERMANTOWN BRANCH	19707 GERMANTOWN ROAD	GERMANTOWN	MD	20874	MONTGON	UNITED ST	Not Required	Not Requi	BANK OF A	480228
OK		Full Service	4844837	SENECA MEADOWS BRANCH	20670 SENECA MEADOWS PKWY	GERMANTOWN	MD	20876	MONTGON	UNITED ST	Not Required	Not Requi	BANK OF A	480228
OK		Full Service	538923	GLEN BURNIE BRANCH	7206 RITCHE HWY	GLEN BURNIE	MD	21061	ANNE ARU	UNITED ST	Not Required	Not Requi	BANK OF A	480228
OK		Full Service	875422	MOUNTAIN ROAD BRANCH	80 MOUNTAIN RD	GLEN BURNIE	MD	21060	ANNE ARU	UNITED ST	Not Required	Not Requi	BANK OF A	480228
OK		Full Service	696720	SOUTHGATE BRANCH	350 HOSPITAL DR	GLEN BURNIE	MD	21061	ANNE ARU	UNITED ST	Not Required	Not Requi	BANK OF A	480228
OK		Full Service	695125	BELTWAY PLAZA BRANCH	6038 GREENBELT ROAD	GREENBELT	MD	20770	PRINCE GE	UNITED ST	Not Required	Not Requi	BANK OF A	480228
OK		Full Service	1444656	HANOVER PARKWAY BRANCH	7595 ORA GLEN DRIVE	GREENBELT	MD	20770	PRINCE GE	UNITED ST	Not Required	Not Requi	BANK OF A	480228
OK		Full Service	319421	SECURITY-WOODLAND OFFICE	6400 SECURITY BLVD	GWYNN OAK	MD	21207	BALTIMOR	UNITED ST	Not Required	Not Requi	BANK OF A	480228
OK		Full Service	681829	ARBUTUS BRANCH	5211 EAST DRIVE	HALETHORPE	MD	21227	BALTIMOR	UNITED ST	Not Required	Not Requi	BANK OF A	480228
OK		Full Service	3227059	ARUNDEL MILLS BRANCH	7045 ARUNDEL MILLS BLVD	HANOVER	MD	21076-1395	ANNE ARU	UNITED ST	Not Required	Not Requi	BANK OF A	480228
OK		Full Service	721127	ADELPHI BRANCH	9111 RIGGS RD	HYATTSVILLE	MD	20783	PRINCE GE	UNITED ST	Not Required	Not Requi	BANK OF A	480228
OK		Full Service	650320	KENILWORTH INTERCHANGE BRANCH	3413 KENILWORTH AVE	HYATTSVILLE	MD	20781	PRINCE GE	UNITED ST	Not Required	Not Requi	BANK OF A	480228
OK		Full Service	3578153	LANDOVER HILLS BRANCH	7515 ANNAPOLIS RD	HYATTSVILLE	MD	20784	PRINCE GE	UNITED ST	Not Required	Not Requi	BANK OF A	480228
OK		Full Service	652427	LANGLEY PARK BRANCH	7950 NEW HAMPSHIRE AVE STE A	HYATTSVILLE	MD	20783	PRINCE GE	UNITED ST	Not Required	Not Requi	BANK OF A	480228
OK		Full Service	794028	NEW HAMP AVE BRANCH	6495 NEW HAMPSHIRE AVE	HYATTSVILLE	MD	20783	PRINCE GE	UNITED ST	Not Required	Not Requi	BANK OF A	480228
OK		Full Service	727428	QUEENS CHAPEL OFFICE	5416 QUEENS CHAPEL RD	HYATTSVILLE	MD	20782	PRINCE GE	UNITED ST	Not Required	Not Requi	BANK OF A	480228
OK		Full Service	4058036	URBANA BRANCH	3371 WORTHINGTON BOULEVARD	JUAMSVILLE	MD	21754	FREDERIC	UNITED ST	Not Required	Not Requi	BANK OF A	480228
OK		Full Service	1011021	WATERLOO BRANCH	7399 ASSATEAGUE DRIVE	JESSUP	MD	20794	HOWARD	UNITED ST	Not Required	Not Requi	BANK OF A	480228
OK		Full Service	308724	LA PLATA OFFICE	705 EAST CHARLES ST	LA PLATA	MD	20646	CHARLES	UNITED ST	Not Required	Not Requi	BANK OF A	480228
OK		Full Service	947824	SEABROOK OFFICE	9436 LANHAM SEVERN ROAD	LANHAM	MD	20706	PRINCE GE	UNITED ST	Not Required	Not Requi	BANK OF A	480228
OK		Full Service	946229	LAUREL CENTER BRANCH	344 MONTROSE AVENUE	LAUREL	MD	20707	PRINCE GE	UNITED ST	Not Required	Not Requi	BANK OF A	480228
OK		Full Service	323325	LEXINGTON PARK OFFICE	21800 N SHANGRI-LA DR, UNIT 22	LEXINGTON PARK	MD	20653	ST MARYS	UNITED ST	Not Required	Not Requi	BANK OF A	480228
OK		Full Service	539425	SHIPLEY-LINTHICUM OFFICE	201 BENTON AVE	LINTHICUM HEI	MD	21090	ANNE ARU	UNITED ST	Not Required	Not Requi	BANK OF A	480228
OK		Full Service	130224	GREEN SPRING STATION BRANCH	2340 W JOPPA RD	LUTHERVILLE TH	MD	21093	BALTIMOR	UNITED ST	Not Required	Not Requi	BANK OF A	480228
OK		Full Service	188524	LUTHERVILLE-TIMONIUM OFFICE	1821 YORK RD	LUTHERVILLE TH	MD	21093	BALTIMOR	UNITED ST	Not Required	Not Requi	BANK OF A	480228
OK		Full Service	311023	MECHANICSVILLE OFFICE	28250 THREE NOTCH RD	MECHANICSVILL	MD	20659	ST MARYS	UNITED ST	Not Required	Not Requi	BANK OF A	480228
OK		Full Service	416629	MIDDLE RIVER BRANCH	1203 WINDLASS DR	MIDDLE RIVER	MD	21220	BALTIMOR	UNITED ST	Not Required	Not Requi	BANK OF A	480228
OK		Full Service	854128	MONTGOMERY VILLAGE BRANCH	19294 MONTGOMERY VILLAGE AVE	MONTGOMERY	MD	20886	MONTGON	UNITED ST	Not Required	Not Requi	BANK OF A	480228
OK		Full Service	320726	MAIN AND RIDGEVILLE BRANCH	1 EAST RIDGEVILLE BOULEVARD	MOUNT AIRY	MD	21771	CARROLL	UNITED ST	Not Required	Not Requi	BANK OF A	480228
OK		Full Service	356529	PERRY HALL BRANCH	9635 BELAIR RD	NOTTINGHAM	MD	21236	BALTIMOR	UNITED ST	Not Required	Not Requi	BANK OF A	480228
OK		Full Service	612029	PUTTY HILL PLAZA BRANCH	7912 BELAIR RD	NOTTINGHAM	MD	21236	BALTIMOR	UNITED ST	Not Required	Not Requi	BANK OF A	480228
OK		Full Service	195027	WHITE MARSH BRANCH	7990 HONEYGO BLVD	NOTTINGHAM	MD	21236	BALTIMOR	UNITED ST	Not Required	Not Requi	BANK OF A	480228
OK		Full Service	282721	OCEAN CITY SOUTH BRANCH	4401 COASTAL HWY	OCEAN CITY	MD	21842	WORCEST	UNITED ST	Not Required	Not Requi	BANK OF A	480228
OK		Full Service	913726	OLNEY BRANCH	3200 OLNEY SANDY SPRING ROAD	OLNEY	MD	20832	MONTGON	UNITED ST	Not Required	Not Requi	BANK OF A	480228
OK		Full Service	1009224	GARRISON FOREST PLAZA BRANCH	10315 REISTERSTOWN ROAD	OWINGS MILLS	MD	21117	BALTIMOR	UNITED ST	Not Required	Not Requi	BANK OF A	480228
OK		Full Service	646426	CONSTELLATION CENTER BRANCH	6011 OXON HILL RD	OXON HILL	MD	20745	PRINCE GE	UNITED ST	Not Required	Not Requi	BANK OF A	480228
OK		Full Service	690429	PARKVILLE BANK OFFICE	7601 HARFORD ROAD	PARKVILLE	MD	21234	BALTIMOR	UNITED ST	Not Required	Not Requi	BANK OF A	480228
OK		Full Service	3226838	PERRING PARKWAY BRANCH	1952 EAST JOPPA ROAD	PARKVILLE	MD	21234	BALTIMOR	UNITED ST	Not Required	Not Requi	BANK OF A	480228
OK		Full Service	3571127	RIVIERA BEACH BRANCH	8480 FORT SMALLWOOD ROAD	PASADENA	MD	21122	ANNE ARU	UNITED ST	Not Required	Not Requi	BANK OF A	480228
OK		Full Service	706928	JACKSONVILLE BRANCH	14213 JARRETTSVILLE PIKE	PHOENIX	MD	21131	BALTIMOR	UNITED ST	Not Required	Not Requi	BANK OF A	480228
OK		Limited Service	3578171	SUDBROOK LANE DRIVE IN BRANCH	108 OLD COURT RD	PIKESVILLE	MD	21208	BALTIMOR	UNITED ST	Not Required	Not Requi	BANK OF A	480228
OK		Full Service	325422	SUDBROOK LANE OFFICE	3621 OLD COURT RD	PIKESVILLE	MD	21208	BALTIMOR	UNITED ST	Not Required	Not Requi	BANK OF A	480228
OK		Full Service	5613722	CABIN JOHN BRANCH	11317 SEVEN LOCKS RD	POTOMAC	MD	20854	MONTGON	UNITED ST	Not Required	Not Requi	BANK OF A	480228
OK		Full Service	243526	POTOMAC BRANCH	10000 FALLS RD	POTOMAC	MD	20854	MONTGON	UNITED ST	Not Required	Not Requi	BANK OF A	480228
OK		Full Service	357021	PRINCE FREDERICK OFFICE	30 MAIN ST	PRINCE FREDER	MD	20678	CALVERT	UNITED ST	Not Required	Not Requi	BANK OF A	480228
OK		Full Service	312628	RANDALLSTOWN OFFICE	9060 LIBERTY RD	RANDALLSTOWN	MD	21133	BALTIMOR	UNITED ST	Not Required	Not Requi	BANK OF A	480228
OK		Full Service	249126	REISTERSTOWN CENTER OFFICE	11915 REISTERSTOWN RD	REISTERSTOWN	MD	21136	BALTIMOR	UNITED ST	Not Required	Not Requi	BANK OF A	480228
OK		Full Service	787525	EAST RIVERDALE BRANCH	5710 RIVERDALE RD	RIVERDALE	MD	20737	PRINCE GE	UNITED ST	Not Required	Not Requi	BANK OF A	480228
OK		Full Service	2436489	FLAGSHIP CENTER BRANCH	12099 ROCKVILLE PIKE	ROCKVILLE	MD	20852	MONTGON	UNITED ST	Not Required	Not Requi	BANK OF A	480228
OK		Full Service	910024	MID-PIKE PLAZA BRANCH	11800 ROCKVILLE PIKE	ROCKVILLE	MD	20852	MONTGON	UNITED ST	Not Required	Not Requi	BANK OF A	480228
OK		Full Service	3724905	RESEARCH BOULEVARD BRANCH	15215 SHADY GROVE RD	ROCKVILLE	MD	20850	MONTGON	UNITED ST	Not Required	Not Requi	BANK OF A	480228
OK		Full Service	419228	ROCKVILLE BRANCH	275 N WASHINGTON STREET STE A	ROCKVILLE	MD	20850	MONTGON	UNITED ST	Not Required	Not Requi	BANK OF A	480228
OK		Full Service	333520	SALISBURY SHOPPERS WORLD OFFICE	300 TILGHMAN RD	SALISBURY	MD	21804	WICOMIC	UNITED ST	Not Required	Not Requi	BANK OF A	480228
OK		Full Service	318929	SOUTH SALISBURY OFFICE	1145 S SALISBURY BLVD	SALISBURY	MD	21801	WICOMIC	UNITED ST	Not Required	Not Requi	BANK OF A	480228
OK		Full Service	336129	BENFIELD BRANCH	491 JUMPERS HOLE RD	SEVERNA PARK	MD	21146	ANNE ARU	UNITED ST	Not Required	Not Requi	BANK OF A	480228
OK		Full Service	202626	SEVERNA PARK BRANCH	601 BALTIMORE ANNAPOLIS BOULEVARD	SEVERNA PARK	MD	21146	ANNE ARU	UNITED ST	Not Required	Not Requi	BANK OF A	480228
OK		Full Service	275125	ASPEN HILL OFFICE	13711 CONNECTICUT AVE	SILVER SPRING	MD	20906	MONTGON	UNITED ST	Not Required	Not Requi	BANK OF A	480228
OK		Full Service	668923	BEL PRE BRANCH	2101 BEL PRE ROAD	SILVER SPRING	MD	20906	MONTGON	UNITED ST	Not Required	Not Requi	BANK OF A	480228
OK		Full Service	2432931	BRIGGS CHANEY BRANCH	13808 OUTLET DRIVE	SILVER SPRING	MD	20904	MONTGON	UNITED ST	Not Required	Not Requi	BANK OF A	480228
OK		Full Service	729525	COLESVILLE BRANCH	13311 NEW HAMPSHIRE AVE	SILVER SPRING	MD	20904	MONTGON	UNITED ST	Not Required	Not Requi	BANK OF A	480228

OK		Full Service	3303935	DOWNTOWN SILVER SPRING BRANCH	8511 GEORGIA AVE	SILVER SPRING	MD	20910	MONTGOM	UNITED ST	Not Required	Not Requi	BANK OF A	480228
OK		Full Service	973823	NORTH SILVER SPRING BRANCH	8788 GEORGIA AVENUE	SILVER SPRING	MD	20910	MONTGOM	UNITED ST	Not Required	Not Requi	BANK OF A	480228
OK		Full Service	725321	VEIRS MILL BRANCH	12125 VEIRS MILL ROAD	SILVER SPRING	MD	20906	MONTGOM	UNITED ST	Not Required	Not Requi	BANK OF A	480228
OK		Full Service	3728042	WHITE OAK BRANCH	11499 COLUMBIA PIKE	SILVER SPRING	MD	20904	MONTGOM	UNITED ST	Not Required	Not Requi	BANK OF A	480228
OK		Full Service	3725340	WOODMOOR FOUR CORNERS BRANCH	10151 COLESVILLE RD	SILVER SPRING	MD	20901	MONTGOM	UNITED ST	Not Required	Not Requi	BANK OF A	480228
OK		Full Service	950123	TIDEWATER OFFICE	1114 SHOPPING CENTER RD	STEVENSVILLE	MD	21666	QUEEN AN	UNITED ST	Not Required	Not Requi	BANK OF A	480228
OK		Full Service	579823	CARROLLTOWNE BRANCH	6400 RIDGE RD	SYKESVILLE	MD	21784	CARROLL	UNITED ST	Not Required	Not Requi	BANK OF A	480228
OK		Full Service	3571088	IVERSON MALL BRANCH	3731 BRANCH AVENUE	TEMPLE HILLS	MD	20748	PRINCE GE	UNITED ST	Not Required	Not Requi	BANK OF A	480228
OK		Full Service	3571097	WOODBERRY SQUARE BRANCH	6966 TEMPLE HILL ROAD	TEMPLE HILLS	MD	20748	PRINCE GE	UNITED ST	Not Required	Not Requi	BANK OF A	480228
OK		Full Service	880921	PADONIA OFFICE	2425 YORK RD	TIMONIUM	MD	21093	BALTIMOR	UNITED ST	Not Required	Not Requi	BANK OF A	480228
OK		Full Service	3724820	LOCH RAVEN BRANCH	8108 LOCH RAVEN BLVD	TOWSON	MD	21286	BALTIMOR	UNITED ST	Not Required	Not Requi	BANK OF A	480228
OK		Full Service	3724941	TOWSON TOWN CENTER BRANCH	825 DULANEY VALLEY ROAD STE 1180	TOWSON	MD	21204	BALTIMOR	UNITED ST	Not Required	Not Requi	BANK OF A	480228
OK		Full Service	847625	KETTERING BRANCH	10600 CAMPUS WAY SOUTH	UPPER MARLBO	MD	20774	PRINCE GE	UNITED ST	Not Required	Not Requi	BANK OF A	480228
OK		Full Service	316822	UPPER MARLBORO OFFICE	14601 CHURCH ST	UPPER MARLBO	MD	20772	PRINCE GE	UNITED ST	Not Required	Not Requi	BANK OF A	480228
OK		Full Service	833226	CHARLES COUNTY PLAZA BRANCH	3255 CRAIN HWY	WALDORF	MD	20603	CHARLES	UNITED ST	Not Required	Not Requi	BANK OF A	480228
OK		Full Service	3045646	WESTMINSTER BRANCH	630 BALTIMORE BLVD	WESTMINSTER	MD	21157	CARROLL	UNITED ST	Not Required	Not Requi	BANK OF A	480228
OK		Full Service	185925	WHEATON OFFICE	2601 UNIVERSITY BLVD WEST	WHEATON	MD	20902	MONTGOM	UNITED ST	Not Required	Not Requi	BANK OF A	480228
OK		Full Service	427326	ROCKDALE OFFICE	8235 LIBERTY RD	WINDSOR MILL	MD	21244	BALTIMOR	UNITED ST	Not Required	Not Requi	BANK OF A	480228
OK		Full Service	3145667	ABINGTON BRANCH	93 BROCKTON AVENUE	ABINGTON	MA	02351	PLYMOUTH	UNITED ST	Not Required	Not Requi	BANK OF A	480228
OK		Full Service	880707	ACTION BRANCH	271 GREAT ROAD	ACTION	MA	01720	MIDDLESE	UNITED ST	Not Required	Not Requi	BANK OF A	480228
OK		Full Service	1848982	ALLSTON BRANCH	1237 COMMONWEALTH AVENUE	ALLSTON	MA	02134	SUFFOLK	UNITED ST	Not Required	Not Requi	BANK OF A	480228
OK		Full Service	631703	AMHERST - CENTER BRANCH	ONE S PLEASANT STREET	AMHERST	MA	01002	HAMPSHIR	UNITED ST	Not Required	Not Requi	BANK OF A	480228
OK		Full Service	597603	ANDOVER BRANCH	23 MAIN STREET	ANDOVER	MA	01810	ESSEX	UNITED ST	Not Required	Not Requi	BANK OF A	480228
OK		Full Service	3374001	ARLINGTON FINANCIAL BRANCH	655 MASSACHUSETTS AVENUE	ARLINGTON	MA	02476	MIDDLESE	UNITED ST	Not Required	Not Requi	BANK OF A	480228
OK		Full Service	732002	ASHLAND BRANCH	300 ELIOT STREET	ASHLAND	MA	01721	MIDDLESE	UNITED ST	Not Required	Not Requi	BANK OF A	480228
OK		Full Service	3728529	PLEASANT STREET BRANCH	505 PLEASANT ST	ATTLEBORO	MA	02703	BRISTOL	UNITED ST	Not Required	Not Requi	BANK OF A	480228
OK		Full Service	837907	AUBURN MALL OFFICE	376 SOUTHBIDGE STREET	AUBURN	MA	01501	WORCEST	UNITED ST	Not Required	Not Requi	BANK OF A	480228
OK		Full Service	756606	BEDFORD BRANCH	158 GREAT ROAD STE A	BEDFORD	MA	01730	MIDDLESE	UNITED ST	Not Required	Not Requi	BANK OF A	480228
OK		Full Service	738705	BELMONT CENTER BRANCH	72 LEONARD STREET	BELMONT	MA	02478	MIDDLESE	UNITED ST	Not Required	Not Requi	BANK OF A	480228
OK		Full Service	883306	WAVERLY BRANCH	483 TRAPELO ROAD	BELMONT	MA	02478	MIDDLESE	UNITED ST	Not Required	Not Requi	BANK OF A	480228
OK		Full Service	130402	CABOT STREET BRANCH	165 CABOT STREET	BEVERLY	MA	01915	ESSEX	UNITED ST	Not Required	Not Requi	BANK OF A	480228
OK		Full Service	3119323	NORTH BEVERLY BRANCH	17 ENON STREET	BEVERLY	MA	01915	ESSEX	UNITED ST	Not Required	Not Requi	BANK OF A	480228
OK		Full Service	829500	BILLERICA OFFICE	464 BOSTON ROAD	BILLERICA	MA	01821	MIDDLESE	UNITED ST	Not Required	Not Requi	BANK OF A	480228
OK		Full Service	735405	100 FEDERAL BRANCH	100 FEDERAL ST	BOSTON	MA	02110	SUFFOLK	UNITED ST	Not Required	Not Requi	BANK OF A	480228
OK		Full Service	40408	BACK BAY BRANCH	440 BOYLSTON STREET	BOSTON	MA	02116	SUFFOLK	UNITED ST	Not Required	Not Requi	BANK OF A	480228
OK		Full Service	20008	BOYLSTON STREET OFFICE	855 BOYLSTON STREET	BOSTON	MA	02116	SUFFOLK	UNITED ST	Not Required	Not Requi	BANK OF A	480228
OK		Full Service	3374010	BROADWAY - SOUTH BOSTON BRANCH	460 WEST BROADWAY	BOSTON	MA	02127	SUFFOLK	UNITED ST	Not Required	Not Requi	BANK OF A	480228
OK		Full Service	52009	CHARLES RIVER PLAZA OFFICE	161 CAMBRIDGE STREET	BOSTON	MA	02114	SUFFOLK	UNITED ST	Not Required	Not Requi	BANK OF A	480228
OK		Full Service	79903	CHINATOWN BRANCH	630 WASHINGTON ST STE 100	BOSTON	MA	02111	SUFFOLK	UNITED ST	Not Required	Not Requi	BANK OF A	480228
OK		Full Service	40800	EKETER PLAZA BRANCH	699 BOYLSTON STREET	BOSTON	MA	02116	SUFFOLK	UNITED ST	Not Required	Not Requi	BANK OF A	480228
OK		Full Service	968904	FRANKLIN STREET BRANCH	65 FRANKLIN STREET	BOSTON	MA	02110	SUFFOLK	UNITED ST	Not Required	Not Requi	BANK OF A	480228
OK		Full Service	927200	GALLIVAN BRANCH	740 GALLIVAN BLVD	BOSTON	MA	02122	SUFFOLK	UNITED ST	Not Required	Not Requi	BANK OF A	480228
OK		Full Service	2227801	HIGH STREET BRANCH	125 HIGH STREET	BOSTON	MA	02110	SUFFOLK	UNITED ST	Not Required	Not Requi	BANK OF A	480228
OK		Full Service	1420614	HUNTINGTON AVENUE BRANCH	285 HUNTINGTON AVENUE	BOSTON	MA	02115	SUFFOLK	UNITED ST	Not Required	Not Requi	BANK OF A	480228
OK		Full Service	1405116	KENMORE SQUARE BRANCH	540 COMMONWEALTH AVE	BOSTON	MA	02215	SUFFOLK	UNITED ST	Not Required	Not Requi	BANK OF A	480228
OK		Full Service	967309	LONGWOOD AVENUE BRANCH	333 LONGWOOD AVENUE	BOSTON	MA	02115	SUFFOLK	UNITED ST	Not Required	Not Requi	BANK OF A	480228
OK		Full Service	931104	MASSACHUSETTS AVENUE BRANCH	133 MASSACHUSETTS AVENUE	BOSTON	MA	02115	SUFFOLK	UNITED ST	Not Required	Not Requi	BANK OF A	480228
OK		Full Service	77806	NORTH END OFFICE	260 HANOVER STREET	BOSTON	MA	02113	SUFFOLK	UNITED ST	Not Required	Not Requi	BANK OF A	480228
OK		Full Service	5188266	SEAPORT SQUARE BRANCH	7 FAN PIER BLVD	BOSTON	MA	02210	SUFFOLK	UNITED ST	Not Required	Not Requi	BANK OF A	480228
OK		Full Service	2331799	SOUTH END BRANCH	557 TREMONT STREET	BOSTON	MA	02118	SUFFOLK	UNITED ST	Not Required	Not Requi	BANK OF A	480228
OK		Full Service	170109	SOUTH STATION BRANCH	175 FEDERAL STREET	BOSTON	MA	02110	SUFFOLK	UNITED ST	Not Required	Not Requi	BANK OF A	480228
OK		Full Service	977504	STATE STREET OFFICE	60 STATE STREET	BOSTON	MA	02109	SUFFOLK	UNITED ST	Not Required	Not Requi	BANK OF A	480228
OK		Full Service	1215427	TREMONT STREET BRANCH	6 TREMONT STREET	BOSTON	MA	02108	SUFFOLK	UNITED ST	Not Required	Not Requi	BANK OF A	480228
OK		Full Service	726403	SOUTH BRAINTREE BRANCH	10 TREMONT ST	BRAINTREE	MA	02184	NORFOLK	UNITED ST	Not Required	Not Requi	BANK OF A	480228
OK		Full Service	2242662	SOUTH SHORE PLAZA BRANCH	250 GRANITE STREET	BRAINTREE	MA	02184	NORFOLK	UNITED ST	Not Required	Not Requi	BANK OF A	480228
OK		Full Service	1002609	BRIGHTON OFFICE	5 CHESTNUT HILL AVENUE	BRIGHTON	MA	02135	SUFFOLK	UNITED ST	Not Required	Not Requi	BANK OF A	480228
OK		Full Service	701307	EAST BROCKTON BRANCH	695 CRESCENT STREET	BROCKTON	MA	02302	PLYMOUTH	UNITED ST	Not Required	Not Requi	BANK OF A	480228
OK		Full Service	812502	WEST BROCKTON BRANCH	826 BELMONT STREET	BROCKTON	MA	02301	PLYMOUTH	UNITED ST	Not Required	Not Requi	BANK OF A	480228
OK		Full Service	875600	COOLIDGE CORNER BRANCH	1319 BEACON STREET	BROOKLINE	MA	02446	NORFOLK	UNITED ST	Not Required	Not Requi	BANK OF A	480228
OK		Full Service	830104	BURLINGTON MALL OFFICE	75 MIDDLESEX TURNPIKE	BURLINGTON	MA	01803	MIDDLESE	UNITED ST	Not Required	Not Requi	BANK OF A	480228
OK		Full Service	184106	BURLINGTON OFFICE	11 CENTER STREET	BURLINGTON	MA	01803	MIDDLESE	UNITED ST	Not Required	Not Requi	BANK OF A	480228
OK		Full Service	3046568	CAMBRIDGESIDE GALLERIA BRANCH	100 CAMBRIDGESIDE PL SPC 5203	CAMBRIDGE	MA	02141	MIDDLESE	UNITED ST	Not Required	Not Requi	BANK OF A	480228
OK		Full Service	739207	CENTRAL SQUARE BRANCH	727 MASSACHUSETTS AVENUE	CAMBRIDGE	MA	02139	MIDDLESE	UNITED ST	Not Required	Not Requi	BANK OF A	480228
OK		Full Service	791607	FRESH POND BRANCH	351 FRESH POND PARKWAY	CAMBRIDGE	MA	02138	MIDDLESE	UNITED ST	Not Required	Not Requi	BANK OF A	480228
OK		Full Service	852209	HARVARD MAIN BRANCH	1414 MASSACHUSETTS AVENUE	CAMBRIDGE	MA	02138	MIDDLESE	UNITED ST	Not Required	Not Requi	BANK OF A	480228
OK		Full Service	5374582	KENDALL SQUARE BRANCH	92 AMES ST	CAMBRIDGE	MA	02142	MIDDLESE	UNITED ST	Not Required	Not Requi	BANK OF A	480228
OK		Full Service	1391602	MIT STRATTON CENTER BRANCH	84 MASSACHUSETTS AVENUE	CAMBRIDGE	MA	02139	MIDDLESE	UNITED ST	Not Required	Not Requi	BANK OF A	480228
OK		Full Service	760500	PORTER SQUARE OFFICE	1847 MASSACHUSETTS AVENUE	CAMBRIDGE	MA	02140	MIDDLESE	UNITED ST	Not Required	Not Requi	BANK OF A	480228
OK		Full Service	167800	CANTON BRANCH	710 WASHINGTON STREET	CANTON	MA	02021	NORFOLK	UNITED ST	Not Required	Not Requi	BANK OF A	480228
OK		Full Service	731500	CHELMSFORD OFFICE	2 SUMMER STREET	CHELMSFORD	MA	01824	MIDDLESE	UNITED ST	Not Required	Not Requi	BANK OF A	480228
OK		Full Service	752701	CHESTNUT HILL BRANCH	1234 BOYLSTON ST, STE 101	CHESTNUT HILL	MA	02467	NORFOLK	UNITED ST	Not Required	Not Requi	BANK OF A	480228
OK		Full Service	641506	CHICOPPEE - MEMORIAL DRIVE BRANCH	638 MEMORIAL DRIVE	CHICOPPEE	MA	01020	HAMPDEN	UNITED ST	Not Required	Not Requi	BANK OF A	480228
OK		Full Service	328508	COHASSET BRANCH	765 CHIEF JUSTICE CUSHING HWY	COHASSET	MA	02025	NORFOLK	UNITED ST	Not Required	Not Requi	BANK OF A	480228
OK		Full Service	175908	CONCORD OFFICE	52 MAIN STREET	CONCORD	MA	01742	MIDDLESE	UNITED ST	Not Required	Not Requi	BANK OF A	480228
OK		Full Service	379304	DANVERS BRANCH	81 ELM STREET	DANVERS	MA	01923	ESSEX	UNITED ST	Not Required	Not Requi	BANK OF A	480228
OK		Full Service	751900	DEDHAM - WASHINGTON ST. BRANCH	858 WASHINGTON STREET	DEDHAM	MA	02026	NORFOLK	UNITED ST	Not Required	Not Requi	BANK OF A	480228
OK		Full Service	946005	FIELDS CORNER OFFICE	1440 DORCHESTER AVENUE	DORCHESTER	MA	02122	SUFFOLK	UNITED ST	Not Required	Not Requi	BANK OF A	480228
OK		Full Service	1968910	GROVE HALL BRANCH	470 BLUE HILL AVENUE	DORCHESTER	MA	02121	SUFFOLK	UNITED ST	Not Required	Not Requi	BANK OF A	480228
OK		Full Service	3398173	SOUTH BAY BRANCH	1104 MASSACHUSETTS AVENUE	DORCHESTER	MA	02125	SUFFOLK	UNITED ST	Not Required	Not Requi	BANK OF A	480228
OK		Full Service	19806	CODMAN SQUARE OFFICE	618 WASHINGTON STREET	DORCHESTER CE	MA	02124	SUFFOLK	UNITED ST	Not Required	Not Requi	BANK OF A	480228

OK		Full Service	611705	EAST LONGMEADOW BRANCH	431 NORTH MAIN STREET	EAST LONGMEAD	MA	01028	HAMPDEN	UNITED ST	Not Required	Not Requi	BANK OF A	480228
OK		Full Service	1899939	EASTON BRANCH	692 DEPOT STREET	EASTON	MA	02356	BRISTOL	UNITED ST	Not Required	Not Requi	BANK OF A	480228
OK		Full Service	757500	EVERETT OFFICE	431 BROADWAY	EVERETT	MA	02149	MIDDLESE	UNITED ST	Not Required	Not Requi	BANK OF A	480228
OK		Full Service	238906	FAIRHAVEN OFFICE	16 BERDON WAY, ROUTE 6	FAIRHAVEN	MA	02719	BRISTOL	UNITED ST	Not Required	Not Requi	BANK OF A	480228
OK		Full Service	3150634	FALL RIVER MARIANO BRANCH	87 MARIANO BISHOP BOULEVARD	FALL RIVER	MA	02721	BRISTOL	UNITED ST	Not Required	Not Requi	BANK OF A	480228
OK		Full Service	803201	STAFFORD SQUARE BRANCH	1001 PLEASANT STREET	FALL RIVER	MA	02723	BRISTOL	UNITED ST	Not Required	Not Requi	BANK OF A	480228
OK		Full Service	238504	FALMOUTH EAST MAIN STREET BRANCH	871 EAST MAIN ST	FALMOUTH	MA	02540	BARNSTAR	UNITED ST	Not Required	Not Requi	BANK OF A	480228
OK		Full Service	816005	FOXBOROUGH BRANCH	16 SCHOOL STREET	FOXBORO	MA	02035	NORFOLK	UNITED ST	Not Required	Not Requi	BANK OF A	480228
OK		Full Service	880006	FRAMINGHAM - BEACON ST BRANCH	41 BEACON STREET	FRAMINGHAM	MA	01701	MIDDLESE	UNITED ST	Not Required	Not Requi	BANK OF A	480228
OK		Full Service	873400	TEMPLE STREET BRANCH	1270 WORCESTER ROAD	FRAMINGHAM	MA	01702	MIDDLESE	UNITED ST	Not Required	Not Requi	BANK OF A	480228
OK		Full Service	876102	FRANKLIN BRANCH	49 MAIN STR	FRANKLIN	MA	02038	NORFOLK	UNITED ST	Not Required	Not Requi	BANK OF A	480228
OK		Full Service	1359947	HANOVER WASHINGTON STREET BRANCH	1764 WASHINGTON STREET	HANOVER	MA	02339	PLYMOUTH	UNITED ST	Not Required	Not Requi	BANK OF A	480228
OK		Full Service	639400	HAVERHILL BRANCH	191 MERRIMACK STREET	HAVERHILL	MA	01830	ESSEX	UNITED ST	Not Required	Not Requi	BANK OF A	480228
OK		Full Service	181909	HINGHAM BRANCH	1-3 WHITING ST	HINGHAM	MA	02043	PLYMOUTH	UNITED ST	Not Required	Not Requi	BANK OF A	480228
OK		Full Service	3923566	HINGHAM-LINCOLN STREET BRANCH	95 SGT WILLIAM B TERRY DRIVE	HINGHAM	MA	02043-1545	PLYMOUTH	UNITED ST	Not Required	Not Requi	BANK OF A	480228
OK		Full Service	650807	HOLDEN OFFICE	560 MAIN STREET	HOLDEN	MA	01520	WORCEST	UNITED ST	Not Required	Not Requi	BANK OF A	480228
OK		Full Service	609506	HOLYOKE - LINCOLN BRANCH	40 LINCOLN STREET	HOLYOKE	MA	01040	HAMPDEN	UNITED ST	Not Required	Not Requi	BANK OF A	480228
OK		Full Service	693505	HOPKINTON BRANCH	77 WEST MAIN STREET	HOPKINTON	MA	01748	MIDDLESE	UNITED ST	Not Required	Not Requi	BANK OF A	480228
OK		Full Service	230106	HYANNIS BRANCH	291 BARNSTABLE ROAD	HYANNIS	MA	02601	BARNSTAB	UNITED ST	Not Required	Not Requi	BANK OF A	480228
OK		Full Service	1402375	HYANNIS FINANCIAL BRANCH	749 MAIN STREET	HYANNIS	MA	02601	BARNSTAB	UNITED ST	Not Required	Not Requi	BANK OF A	480228
OK		Full Service	77105	HYDE PARK OFFICE	1219 RIVER STREET	HYDE PARK	MA	02136	SUFFOLK	UNITED ST	Not Required	Not Requi	BANK OF A	480228
OK		Full Service	1948369	HYDE SQUARE BRANCH	315 CENTRE STREET	JAMAICA PLAIN	MA	02130	SUFFOLK	UNITED ST	Not Required	Not Requi	BANK OF A	480228
OK		Full Service	3729982	JAMAICA PLAIN BRANCH	677 CENTRE ST	JAMAICA PLAIN	MA	02130	SUFFOLK	UNITED ST	Not Required	Not Requi	BANK OF A	480228
OK		Full Service	3140970	KINGSTON BRANCH	185 SUMMER STREET	KINGSTON	MA	02364	PLYMOUTH	UNITED ST	Not Required	Not Requi	BANK OF A	480228
OK		Full Service	56904	ESSEX STREET BRANCH	257 ESSEX STREET	LAWRENCE	MA	01840	ESSEX	UNITED ST	Not Required	Not Requi	BANK OF A	480228
OK		Full Service	674009	SOUTH LAWRENCE BRANCH	67 WINTHROP AVE UNIT 1	LAWRENCE	MA	01843	ESSEX	UNITED ST	Not Required	Not Requi	BANK OF A	480228
OK		Full Service	2061274	LEOMINSTER BRANCH	1 MAIN STREET	LEOMINSTER	MA	01453	WORCEST	UNITED ST	Not Required	Not Requi	BANK OF A	480228
OK		Full Service	176400	LEXINGTON OFFICE	1761 MASSACHUSETTS AVENUE	LEXINGTON	MA	02420	MIDDLESE	UNITED ST	Not Required	Not Requi	BANK OF A	480228
OK		Full Service	751106	LINCOLN STA & LINCOLN RD BR	145 LINCOLN RD	LINCOLN	MA	01773	MIDDLESE	UNITED ST	Not Required	Not Requi	BANK OF A	480228
OK		Full Service	449207	LONGMEADOW BRANCH	734 BLISS RD	LONGMEADOW	MA	01106	HAMPDEN	UNITED ST	Not Required	Not Requi	BANK OF A	480228
OK		Full Service	768908	CENTRALVILLE OFFICE	501 BRIDGE STREET	LOWELL	MA	01850	MIDDLESE	UNITED ST	Not Required	Not Requi	BANK OF A	480228
OK		Full Service	891806	LOWELL-STAIRWAY PLAZA BRANCH	724 CHELMSFORD STREET, SUITE 6	LOWELL	MA	01851	MIDDLESE	UNITED ST	Not Required	Not Requi	BANK OF A	480228
OK		Full Service	129107	LYNN BRANCH	1 STATE STREET	LYNN	MA	01901	ESSEX	UNITED ST	Not Required	Not Requi	BANK OF A	480228
OK		Full Service	318004	LYNNFIELD BRANCH	ONE POST OFFICE SQUARE	LYNNFIELD	MA	01940	ESSEX	UNITED ST	Not Required	Not Requi	BANK OF A	480228
OK		Full Service	3120909	CENTRE STREET BRANCH	151 CENTRE STREET	MALDEN	MA	02148	MIDDLESE	UNITED ST	Not Required	Not Requi	BANK OF A	480228
OK		Full Service	51806	MANSFIELD BRANCH	355 NORTH MAIN STREET	MANSFIELD	MA	02048	BRISTOL	UNITED ST	Not Required	Not Requi	BANK OF A	480228
OK		Full Service	865704	MARLBOROUGH - POST RD BRANCH	223 EAST MAIN STREET	MARLBOROUGH	MA	01752	MIDDLESE	UNITED ST	Not Required	Not Requi	BANK OF A	480228
OK		Full Service	749309	MARLBOROUGH BRANCH	190 BOSTON POST ROAD WEST	MARLBOROUGH	MA	01752	MIDDLESE	UNITED ST	Not Required	Not Requi	BANK OF A	480228
OK		Full Service	858500	MARSHFIELD BRANCH	934 PLAIN ST	MARSHFIELD	MA	02050	PLYMOUTH	UNITED ST	Not Required	Not Requi	BANK OF A	480228
OK		Full Service	236407	COTUIT OFFICE	3856 FALMOUTH ROAD	MARSTONS MILL	MA	02648	BARNSTAB	UNITED ST	Not Required	Not Requi	BANK OF A	480228
OK		Full Service	845005	MEDFIELD BRANCH	478 MAIN STREET	MEDFIELD	MA	02052	NORFOLK	UNITED ST	Not Required	Not Requi	BANK OF A	480228
OK		Full Service	3130168	MEDFORD - WELLINGTON CIRCLE BRANCH	684 FELLOWSWAY	MEDFORD	MA	02155	MIDDLESE	UNITED ST	Not Required	Not Requi	BANK OF A	480228
OK		Full Service	769802	MYSTIC AVENUE OFFICE	278 MYSTIC AVENUE	MEDFORD	MA	02155	MIDDLESE	UNITED ST	Not Required	Not Requi	BANK OF A	480228
OK		Full Service	815503	MEDWAY SHOPPING CENTER BRANCH	108 MAIN STREET	MEDWAY	MA	02053	NORFOLK	UNITED ST	Not Required	Not Requi	BANK OF A	480228
OK		Full Service	199007	MELROSE OFFICE	690 MAIN STREET	MELROSE	MA	02176	MIDDLESE	UNITED ST	Not Required	Not Requi	BANK OF A	480228
OK		Full Service	642802	METHUEN OFFICE	190 HAVERHILL STREET	METHUEN	MA	01844	ESSEX	UNITED ST	Not Required	Not Requi	BANK OF A	480228
OK		Full Service	3120927	EAST MILFORD BRANCH	209 EAST MAIN STREET STE 1	MILFORD	MA	01757	WORCEST	UNITED ST	Not Required	Not Requi	BANK OF A	480228
OK		Full Service	896409	MILFORD - PROSPECT ST. BRANCH	82 PROSPECT STREET	MILFORD	MA	01757	WORCEST	UNITED ST	Not Required	Not Requi	BANK OF A	480228
OK		Full Service	698201	PACIFIC NATIONAL - MAIN ST. BRANCH	61 MAIN STREET	NANTUCKET	MA	02554	NANTUCKET	UNITED ST	Not Required	Not Requi	BANK OF A	480228
OK		Full Service	887108	PACIFIC NATIONAL - SPARKS BRANCH	15 SPARKS AVENUE	NANTUCKET	MA	02554	NANTUCKET	UNITED ST	Not Required	Not Requi	BANK OF A	480228
OK		Full Service	744603	NATICK BRANCH	1245 WORCESTER ROAD	NATICK	MA	01760	MIDDLESE	UNITED ST	Not Required	Not Requi	BANK OF A	480228
OK		Full Service	755403	WEST NATICK BRANCH	152 WEST CENTRAL STREET	NATICK	MA	01760	MIDDLESE	UNITED ST	Not Required	Not Requi	BANK OF A	480228
OK		Full Service	612104	NEEDHAM BRANCH	1455 HIGHLAND AVENUE	NEEDHAM	MA	02492	NORFOLK	UNITED ST	Not Required	Not Requi	BANK OF A	480228
OK		Full Service	270205	ACUSHNET AVENUE-NB BRANCH	1918 ACUSHNET AVENUE	NEW BEDFORD	MA	02746	BRISTOL	UNITED ST	Not Required	Not Requi	BANK OF A	480228
OK		Full Service	256106	COVE ST - NEW BEDFORD BRANCH	145 COVE STREET	NEW BEDFORD	MA	02744	BRISTOL	UNITED ST	Not Required	Not Requi	BANK OF A	480228
OK		Full Service	271800	PLEASANT ST - NEW BEDFORD BRANCH	700 PLEASANT STREET	NEW BEDFORD	MA	02740	BRISTOL	UNITED ST	Not Required	Not Requi	BANK OF A	480228
OK		Full Service	1176591	NEWBURYPORT BRANCH	2 STATE STREET	NEWBURYPORT	MA	01950	ESSEX	UNITED ST	Not Required	Not Requi	BANK OF A	480228
OK		Full Service	930901	NEWTON CENTRE BRANCH	808 BEACON STREET	NEWTON CENTE	MA	02459	MIDDLESE	UNITED ST	Not Required	Not Requi	BANK OF A	480228
OK		Full Service	869506	NEWTON UPPER FALLS OFFICE	235 NEEDHAM STREET	NEWTON UPPER	MA	02464	MIDDLESE	UNITED ST	Not Required	Not Requi	BANK OF A	480228
OK		Full Service	870801	NEWTONVILLE BRANCH	303 WALNUT STREET	NEWTONVILLE	MA	02460	MIDDLESE	UNITED ST	Not Required	Not Requi	BANK OF A	480228
OK		Full Service	599700	NORTH ANDOVER OFFICE	154 MAIN STREET	NORTH ANDOVE	MA	01845	ESSEX	UNITED ST	Not Required	Not Requi	BANK OF A	480228
OK		Full Service	3730027	NORTH ATTLEBORO BRANCH	48 N WASHINGTON ST	NORTH ATTLEB	MA	02760	BRISTOL	UNITED ST	Not Required	Not Requi	BANK OF A	480228
OK		Full Service	262107	FAUNCE CORNER - N DARTMOUTH BRANC	71 FAUNCE CORNER ROAD	NORTH DARTM	MA	02747	BRISTOL	UNITED ST	Not Required	Not Requi	BANK OF A	480228
OK		Full Service	1368453	NORTH READING BRANCH	172 PARK STREET	NORTH READING	MA	01864	MIDDLESE	UNITED ST	Not Required	Not Requi	BANK OF A	480228
OK		Full Service	2260068	NORTHAMPTON CENTER BRANCH	144 MAIN STR	NORTHAMPTON	MA	01060	HAMPSHIR	UNITED ST	Not Required	Not Requi	BANK OF A	480228
OK		Full Service	3252118	ROUTE 1 NORWOOD BRANCH	1415 PROVIDENCE HIGHWAY	NORWOOD	MA	02062	NORFOLK	UNITED ST	Not Required	Not Requi	BANK OF A	480228
OK		Full Service	235905	ORLEANS BRANCH	30 S ORLEANS RD	ORLEANS	MA	02653	BARNSTAB	UNITED ST	Not Required	Not Requi	BANK OF A	480228
OK		Full Service	3293625	PEABODY & ANDOVER STREET BRANCH	189 ANDOVER STREET	PEABODY	MA	01960	ESSEX	UNITED ST	Not Required	Not Requi	BANK OF A	480228
OK		Full Service	3869422	MYLES STANDISH PLAZA BRANCH	113 SAMOSET STREET	PLYMOUTH	MA	02360	PLYMOUTH	UNITED ST	Not Required	Not Requi	BANK OF A	480228
OK		Full Service	926708	ADAMS BRANCH	690 ADAMS STREET	QUINCY	MA	02169	NORFOLK	UNITED ST	Not Required	Not Requi	BANK OF A	480228
OK		Full Service	2069485	NORTH QUINCY BRANCH	440 HANCOCK STREET	QUINCY	MA	02171	NORFOLK	UNITED ST	Not Required	Not Requi	BANK OF A	480228
OK		Full Service	484208	QUINCY SQUARE BRANCH	1400 HANCOCK STREET	QUINCY	MA	02169	NORFOLK	UNITED ST	Not Required	Not Requi	BANK OF A	480228
OK		Full Service	608602	RANDOLPH OFFICE	173 N MAIN STREET	RANDOLPH	MA	02368	NORFOLK	UNITED ST	Not Required	Not Requi	BANK OF A	480228
OK		Full Service	3142853	RAYNHAM BRANCH	300 ROUTE 44	RAYNHAM	MA	02767	BRISTOL	UNITED ST	Not Required	Not Requi	BANK OF A	480228
OK		Full Service	185000	READING - 580 MAIN BRANCH	580 MAIN STREET, SUITE 103	READING	MA	01867	MIDDLESE	UNITED ST	Not Required	Not Requi	BANK OF A	480228
OK		Full Service	3376788	WALKERS BROOK BRANCH	20 WALKERS BROOK DRIVE	READING	MA	01867	MIDDLESE	UNITED ST	Not Required	Not Requi	BANK OF A	480228
OK		Full Service	3566703	REVERE BELL CIRCLE BRANCH	25 AMERICAN LEGION HIGHWAY	REVERE	MA	02151	SUFFOLK	UNITED ST	Not Required	Not Requi	BANK OF A	480228
OK		Full Service	3730036	REVERE SQUIRE RD BRANCH	339 SQUIRE RD STE 24	REVERE	MA	02151	SUFFOLK	UNITED ST	Not Required	Not Requi	BANK OF A	480228
OK		Full Service	963806	ROSLINDALE BRANCH	29 CORINTH STREET	ROSLINDALE	MA	02131	SUFFOLK	UNITED ST	Not Required	Not Requi	BANK OF A	480228
OK		Full Service	945503	DUDLEY STREET OFFICE	114 DUDLEY STREET	ROXBURY	MA	02119	SUFFOLK	UNITED ST	Not Required	Not Requi	BANK OF A	480228

OK		Full Service	3140989	SALEM BRANCH	21 PARADISE ROAD	SALEM	MA	01970	ESSEX	UNITED ST	Not Required	Not Requi	BANK OF A	480228
OK		Full Service	3800126	SAUGUS BRANCH	1093 BROADWAY	SAUGUS	MA	01906	ESSEX	UNITED ST	Not Required	Not Requi	BANK OF A	480228
OK		Full Service	863308	SEEKONK BRANCH	1021 FALL RIVER AVE	SEEKONK	MA	02771	BRISTOL	UNITED ST	Not Required	Not Requi	BANK OF A	480228
OK		Full Service	725901	SHARON BRANCH	15 POST OFF SQUARE	SHARON	MA	02067	NORFOLK	UNITED ST	Not Required	Not Requi	BANK OF A	480228
OK		Full Service	1220533	SHREWSBURY BRANCH	188 BOSTON TURNPIKE	SHREWSBURY	MA	01545	WORCEST	UNITED ST	Not Required	Not Requi	BANK OF A	480228
OK		Full Service	3137578	SOMERSET BRANCH	1115 GRAND ARMY HIGHWAY	SOMERSET	MA	02726	BRISTOL	UNITED ST	Not Required	Not Requi	BANK OF A	480228
OK		Full Service	892308	DAVIS SQUARE OFFICE	406 HIGHLAND AVENUE	SOMERVILLE	MA	02144	MIDDLESE	UNITED ST	Not Required	Not Requi	BANK OF A	480228
OK		Full Service	3137541	DENNIS BRANCH	430 ROUTE 134	SOUTH DENNIS	MA	02660	BARNSTAR	UNITED ST	Not Required	Not Requi	BANK OF A	480228
OK		Full Service	73906	SOUTH YARMOUTH BRANCH	1326 MAIN STREET	SOUTH YARMO	MA	02664	BARNSTAR	UNITED ST	Not Required	Not Requi	BANK OF A	480228
OK		Full Service	221908	EAST FOREST PARK OFFICE	106 ISLAND POND ROAD	SPRINGFIELD	MA	01118	HAMPDEN	UNITED ST	Not Required	Not Requi	BANK OF A	480228
OK		Full Service	26701	EAST SPRINGFIELD BRANCH	1316 CAREW STREET	SPRINGFIELD	MA	01104	HAMPDEN	UNITED ST	Not Required	Not Requi	BANK OF A	480228
OK		Full Service	2310534	EASTFIELD - BOSTON ROAD BRANCH	1724 BOSTON ROAD	SPRINGFIELD	MA	01129	HAMPDEN	UNITED ST	Not Required	Not Requi	BANK OF A	480228
OK		Full Service	799201	STOUGHTON BRANCH	330 WASHINGTON STREET	STOUGHTON	MA	02072	NORFOLK	UNITED ST	Not Required	Not Requi	BANK OF A	480228
OK		Full Service	750604	SUDBURY BRANCH	22 UNION AVENUE	SUDBURY	MA	01776	MIDDLESE	UNITED ST	Not Required	Not Requi	BANK OF A	480228
OK		Full Service	3356306	SUTTON BRANCH	139 BOSTON ROAD	SUTTON	MA	01590	WORCEST	UNITED ST	Not Required	Not Requi	BANK OF A	480228
OK		Full Service	684503	WABAN BRANCH	466 WOODWARD STREET	WABAN	MA	02468	MIDDLESE	UNITED ST	Not Required	Not Requi	BANK OF A	480228
OK		Full Service	747202	NORTH WALTHAM OFFICE	1065 LEXINGTON STREET	WALTHAM	MA	02452	MIDDLESE	UNITED ST	Not Required	Not Requi	BANK OF A	480228
Change	12/31/2021	Full Service	4436746	PHILANTHROPIC SOLUTIONS PWM - BOST	225 FRANKLIN ST	BOSTON	MA	02110	SUFFOLK	UNITED ST	Not Required	Not Requi	BANK OF A	480228
OK		Full Service	848707	WEST END BRANCH	880 MAIN STREET	WALTHAM	MA	02451	MIDDLESE	UNITED ST	Not Required	Not Requi	BANK OF A	480228
OK		Full Service	885702	WATERTOWN SQUARE BRANCH	39 MAIN STREET	WATERTOWN	MA	02472	MIDDLESE	UNITED ST	Not Required	Not Requi	BANK OF A	480228
OK		Full Service	871303	COCHITUATE OFFICE	179 COMMONWEALTH ROAD	WAYLAND	MA	01778	MIDDLESE	UNITED ST	Not Required	Not Requi	BANK OF A	480228
OK		Full Service	192905	LINDEN STREET OFFICE	185 LINDEN STREET	WELLESLEY	MA	02482	NORFOLK	UNITED ST	Not Required	Not Requi	BANK OF A	480228
OK		Full Service	815101	WELLESLEY HILLS BRANCH	342 WASHINGTON STREET	WELLESLEY HILL	MA	02481	NORFOLK	UNITED ST	Not Required	Not Requi	BANK OF A	480228
OK		Full Service	872908	WEST NEWTON BRANCH	1 CHESTNUT STREET	WEST NEWTON	MA	02465	MIDDLESE	UNITED ST	Not Required	Not Requi	BANK OF A	480228
OK		Full Service	975407	WEST ROXBURY BRANCH	1857 CENTRE STREET	WEST ROXBURY	MA	02132	SUFFOLK	UNITED ST	Not Required	Not Requi	BANK OF A	480228
OK		Full Service	584005	W SPRINGFIELD BRANCH	225 MEMORIAL AVENUE	WEST SPRINGFI	MA	01089	HAMPDEN	UNITED ST	Not Required	Not Requi	BANK OF A	480228
OK		Full Service	3145658	WESTBORO-SPEEDWAY PLAZA BRANCH	306 TURNPIKE ROAD	WESTBOROUGH	MA	01581	WORCEST	UNITED ST	Not Required	Not Requi	BANK OF A	480228
OK		Full Service	1217065	WESTFORD BRANCH	190 LITTLETON ROAD	WESTFORD	MA	01886	MIDDLESE	UNITED ST	Not Required	Not Requi	BANK OF A	480228
OK		Full Service	686600	WESTON BRANCH	458 BOSTON POST ROAD	WESTON	MA	02493	MIDDLESE	UNITED ST	Not Required	Not Requi	BANK OF A	480228
OK		Full Service	877305	WESTWOOD BRANCH	693 HIGH ST	WESTWOOD	MA	02090	NORFOLK	UNITED ST	Not Required	Not Requi	BANK OF A	480228
OK		Full Service	169505	WEYMOUTH BRANCH	525 WASHINGTON STREET	WEYMOUTH	MA	02188	NORFOLK	UNITED ST	Not Required	Not Requi	BANK OF A	480228
OK		Full Service	800200	WILMINGTON OFFICE	390 MAIN STREET	WILMINGTON	MA	01887	MIDDLESE	UNITED ST	Not Required	Not Requi	BANK OF A	480228
OK		Full Service	633006	WINCHESTER BAYBANK BRANCH	35 CHURCH STREET	WINCHESTER	MA	02189	MIDDLESE	UNITED ST	Not Required	Not Requi	BANK OF A	480228
OK		Full Service	632504	WINTHROP/25 BARTLETT RD BRANCH	25 BARTLETT ROAD	WINTHROP	MA	02152	SUFFOLK	UNITED ST	Not Required	Not Requi	BANK OF A	480228
OK		Full Service	728108	CUMMINGS PARK BRANCH	2 CUMMINGS PARK	WOBRUN	MA	01801	MIDDLESE	UNITED ST	Not Required	Not Requi	BANK OF A	480228
OK		Full Service	910501	CHADWICK SQ BRANCH	29 W BOYLSTON STREET	WORCESTER	MA	01605	WORCEST	UNITED ST	Not Required	Not Requi	BANK OF A	480228
OK		Full Service	969303	GRAFTON STREET BRANCH	945 GRAFTON STREET	WORCESTER	MA	01604	WORCEST	UNITED ST	Not Required	Not Requi	BANK OF A	480228
OK		Full Service	972705	PARKVIEW BRANCH	255 PARK AVE	WORCESTER	MA	01609	WORCEST	UNITED ST	Not Required	Not Requi	BANK OF A	480228
OK		Limited Service	4873556	PWM WORCESTER BRANCH	100 FRONT STREET	WORCESTER	MA	01608	WORCEST	UNITED ST	Not Required	Not Requi	BANK OF A	480228
OK		Full Service	908704	TATNUCK SQUARE OFFICE	638 CHANDLER STREET	WORCESTER	MA	01602	WORCEST	UNITED ST	Not Required	Not Requi	BANK OF A	480228
OK		Full Service	2110051	BRIARWOOD BRANCH	395 BRIARWOOD CIRCLE	ANN ARBOR	MI	48108	WASHTEN	UNITED ST	Not Required	Not Requi	BANK OF A	480228
OK		Full Service	2136604	JACKSON-MAPLE BRANCH	2630 JACKSON AVENUE	ANN ARBOR	MI	48103	WASHTEN	UNITED ST	Not Required	Not Requi	BANK OF A	480228
OK		Full Service	2136622	LAHSER ROAD BRANCH	3700 WEST MAPLE ROAD	BLOOMFIELD HI	MI	48301	OAKLAND	UNITED ST	Not Required	Not Requi	BANK OF A	480228
OK		Full Service	2136659	LONG-TEL BRANCH	825 WEST LONG LAKE ROAD	BLOOMFIELD HI	MI	48302-2011	OAKLAND	UNITED ST	Not Required	Not Requi	BANK OF A	480228
OK		Full Service	3731462	WOODWARD-OAK BRANCH	36050 WOODWARD AVE	BLOOMFIELD HI	MI	48304	OAKLAND	UNITED ST	Not Required	Not Requi	BANK OF A	480228
OK		Full Service	2136686	BRIGHTON/CHALIS BRANCH	8516 WEST GRAND RIVER AVENUE	BRIGHTON	MI	48116-2326	LIVINGSTO	UNITED ST	Not Required	Not Requi	BANK OF A	480228
OK		Full Service	2136695	CANTON TWP BRANCH	44101 FORD RD	CANTON	MI	48187-3174	WAYNE	UNITED ST	Not Required	Not Requi	BANK OF A	480228
OK		Full Service	2048613	MICHIGAN AND CANTON BRANCH	45850 MICHIGAN AVENUE	CANTON	MI	48188	WAYNE	UNITED ST	Not Required	Not Requi	BANK OF A	480228
OK		Full Service	2136707	CENTER LINE BRANCH	25001 VAN DYKE AVENUE	CENTER LINE	MI	48015	MACOMB	UNITED ST	Not Required	Not Requi	BANK OF A	480228
OK		Full Service	3067826	CHESTERFIELD TWP BRANCH	30650 23 MILE ROAD	CHESTERFIELD T	MI	48047	MACOMB	UNITED ST	Not Required	Not Requi	BANK OF A	480228
OK		Full Service	3525410	CLARKSTON BRANCH	7990 ORTONVILLE ROAD	CLARKSTON	MI	48348	OAKLAND	UNITED ST	Not Required	Not Requi	BANK OF A	480228
OK		Full Service	2112327	GARFIELD / 18 MILE BRANCH	40950 GARFIELD ROAD	CLINTON TOWN	MI	48038	MACOMB	UNITED ST	Not Required	Not Requi	BANK OF A	480228
OK		Full Service	2185880	GRATIOT/METRO BRANCH	37370 S GRATIOT AVENUE	CLINTON TOWN	MI	48036	MACOMB	UNITED ST	Not Required	Not Requi	BANK OF A	480228
OK		Full Service	2130657	MICHIGAN / HARTWELL BRANCH	13024 MICHIGAN AVENUE	DEARBORN	MI	48126	WAYNE	UNITED ST	Not Required	Not Requi	BANK OF A	480228
OK		Full Service	2130929	WARREN / HARTWELL BRANCH	13020 WEST WARREN AVENUE	DEARBORN	MI	48126	WAYNE	UNITED ST	Not Required	Not Requi	BANK OF A	480228
OK		Full Service	2121093	FORD / TELEGRAPH BRANCH	24120 FORD ROAD	DEARBORN HEIG	MI	48127	WAYNE	UNITED ST	Not Required	Not Requi	BANK OF A	480228
OK		Full Service	2136725	17540 GRAND RIVER AVENUE OFFICE	17540 GRAND RIVER AVENUE	DETROIT	MI	48227-1485	WAYNE	UNITED ST	Not Required	Not Requi	BANK OF A	480228
OK		Full Service	2120171	EIGHT MILE-LIVERNOIS BRANCH	4001 WEST 8 MILE ROAD	DETROIT	MI	48221	WAYNE	UNITED ST	Not Required	Not Requi	BANK OF A	480228
OK		Full Service	2113502	GRATIOT CONNER BRANCH	10700 GRATIOT AVE	DETROIT	MI	48213	WAYNE	UNITED ST	Not Required	Not Requi	BANK OF A	480228
OK		Full Service	2136734	GUARDIAN BUILDING BRANCH	500 GRISWOLD STREET	DETROIT	MI	48226	WAYNE	UNITED ST	Not Required	Not Requi	BANK OF A	480228
OK		Full Service	2119906	LIVERNOIS / OAKMAN BRANCH	13900 LIVERNOIS AVENUE	DETROIT	MI	48238	WAYNE	UNITED ST	Not Required	Not Requi	BANK OF A	480228
OK		Full Service	2112381	NEW CENTER ONE	3031 WEST GRAND BOULEVARD	DETROIT	MI	48202	WAYNE	UNITED ST	Not Required	Not Requi	BANK OF A	480228
OK		Full Service	3731501	WOODWARD-MACK BRANCH	3670 WOODWARD AVE STE 103B	DETROIT	MI	48021	WAYNE	UNITED ST	Not Required	Not Requi	BANK OF A	480228
OK		Full Service	2185947	NINE MILE GRATIOT BRANCH	15751 E 9 MILE RD	EASTPOINTE	MI	48021	MACOMB	UNITED ST	Not Required	Not Requi	BANK OF A	480228
OK		Full Service	2136800	12 MILE HALSTED BRANCH	37801 W 12 MILE ROAD	FARMINGTON H	MI	48331	OAKLAND	UNITED ST	Not Required	Not Requi	BANK OF A	480228
OK		Full Service	2136819	DRAKE ROAD BRANCH	35410 GRAND RIVER AVENUE	FARMINGTON H	MI	48335-3121	OAKLAND	UNITED ST	Not Required	Not Requi	BANK OF A	480228
OK		Full Service	2115001	FLAT ROCK BRANCH	27511 TELEGRAPH RD	FLAT ROCK	MI	48134	WAYNE	UNITED ST	Not Required	Not Requi	BANK OF A	480228
OK		Full Service	2130189	CASCADE OFFICE	6464 28TH STREET SOUTH EAST	GRAND RAPIDS	MI	49546	KENT	UNITED ST	Not Required	Not Requi	BANK OF A	480228
OK		Full Service	2208855	CUTTLERVILLE BRANCH	6737 DIVISION AVENUE SOUTH	GRAND RAPIDS	MI	49548	KENT	UNITED ST	Not Required	Not Requi	BANK OF A	480228
OK		Full Service	2134664	GOLD BUILDING OFFICE	2627 EAST BELTLINE AVENUE SOUTHEAST	GRAND RAPIDS	MI	49546	KENT	UNITED ST	Not Required	Not Requi	BANK OF A	480228
OK		Full Service	2137870	MICHIGAN STREET OFFICE	1750 MICHIGAN STREET NE	GRAND RAPIDS	MI	49503	KENT	UNITED ST	Not Required	Not Requi	BANK OF A	480228
OK		Full Service	2126427	PLAINFIELD BRANCH	3886 PLAINFIELD AVE NE	GRAND RAPIDS	MI	49525	KENT	UNITED ST	Not Required	Not Requi	BANK OF A	480228
OK		Full Service	3525362	RIVER TOWN CORRIDOR BRANCH	4725 WILSON AVENUE SOUTHWEST	GRANDVILLE	MI	49418	KENT	UNITED ST	Not Required	Not Requi	BANK OF A	480228
OK		Full Service	2136967	GROSSE POINTE WOODS BRANCH	19700 MACK AVENUE	GROSSE POINTE	MI	48236-2540	WAYNE	UNITED ST	Not Required	Not Requi	BANK OF A	480228
OK		Full Service	2113771	HOWELL BRANCH	3400 EAST GRAND RIVER AVENUE	HOWELL	MI	48843	LIVINGSTO	UNITED ST	Not Required	Not Requi	BANK OF A	480228
OK		Full Service	2136985	LAKE ORION BRANCH	1391 SOUTH LAPEER ROAD	LAKE ORION	MI	48360-1436	OAKLAND	UNITED ST	Not Required	Not Requi	BANK OF A	480228
OK		Full Service	2113164	DELTA BRANCH	5507 WEST SAGINAW HIGHWAY	LANSING	MI	48917	EATON	UNITED ST	Not Required	Not Requi	BANK OF A	480228
OK		Full Service	2112233	FRANDOR BRANCH	300 FRANDOR AVENUE	LANSING	MI	48912	INGHAM	UNITED ST	Not Required	Not Requi	BANK OF A	480228
OK		Full Service	2119148	SOUTH POINTE BRANCH	6100 SOUTH PENNSYLVANIA AVENUE	LANSING	MI	48911	INGHAM	UNITED ST	Not Required	Not Requi	BANK OF A	480228
OK		Full Service	2048864	SOUTHFIELD / DIX BRANCH	1950 DIX HIGHWAY	LINCOLN PARK	MI	48146	WAYNE	UNITED ST	Not Required	Not Requi	BANK OF A	480228

OK		Full Service	2110734	LIVONIA BRANCH	29430 7 MILE ROAD	LIVONIA	MI	48152	WAYNE	UNITED ST	Not Required	Not Requi	BANK OF A	480228
OK		Full Service	2119559	WONDERLAND SHOPPING CENTER BRANC	30055 PLYMOUTH ROAD	LIVONIA	MI	48150	WAYNE	UNITED ST	Not Required	Not Requi	BANK OF A	480228
OK		Full Service	2137021	45194 ROMEO PLANK ROAD BRANCH	45194 ROMEO PLANK RD	MACOMB	MI	48044	MACOMB	UNITED ST	Not Required	Not Requi	BANK OF A	480228
OK		Full Service	2137012	MADISON HEIGHTS BRANCH	55 WEST 12 MILE ROAD	MADISON HEIGHTS	MI	48071-2481	OAKLAND	UNITED ST	Not Required	Not Requi	BANK OF A	480228
OK		Full Service	2137076	NORTHVILLE BRANCH	39437 SIX MILE RD	NORTHVILLE	MI	48168	WAYNE	UNITED ST	Not Required	Not Requi	BANK OF A	480228
OK		Full Service	3525399	GRAND RIVER/BECK BRANCH	48050 GRAND RIVER AVENUE	NOVI	MI	48374	OAKLAND	UNITED ST	Not Required	Not Requi	BANK OF A	480228
OK		Full Service	3731547	MERIDIAN BRANCH	4738 CENTRAL PARK DR	OKEMOS	MI	48864	INGHAM	UNITED ST	Not Required	Not Requi	BANK OF A	480228
OK		Full Service	3525429	5 MILE/BECK BRANCH	15145 NORTH BECK ROAD	PLYMOUTH	MI	48170	WAYNE	UNITED ST	Not Required	Not Requi	BANK OF A	480228
OK		Full Service	2137094	PLYMOUTH TOWNSHIP BRANCH	40909 ANN ARBOR RD EAST	PLYMOUTH	MI	48170	WAYNE	UNITED ST	Not Required	Not Requi	BANK OF A	480228
OK		Full Service	4036100	DOWNTOWN PONTIAC BRANCH	41 N SAGINAW STREET	PONTIAC	MI	48342	OAKLAND	UNITED ST	Not Required	Not Requi	BANK OF A	480228
OK		Full Service	2137142	AVON-ROCHESTER BRANCH	1310 SOUTH ROCHESTER ROAD	ROCHESTER	MI	48307	OAKLAND	UNITED ST	Not Required	Not Requi	BANK OF A	480228
OK		Full Service	3069017	ROCHESTER / ORION BRANCH	6800 NORTH ROCHESTER ROAD	ROCHESTER HILLS	MI	48306	OAKLAND	UNITED ST	Not Required	Not Requi	BANK OF A	480228
OK		Full Service	2111469	ROCHESTER HILLS BRANCH	2748 S. ADAMS ROAD	ROCHESTER HILLS	MI	48309	OAKLAND	UNITED ST	Not Required	Not Requi	BANK OF A	480228
OK		Full Service	2137151	ROSEVILLE BRANCH	20695 E 12 MILE ROAD	ROSEVILLE	MI	48066	MACOMB	UNITED ST	Not Required	Not Requi	BANK OF A	480228
OK		Full Service	2137160	NORTH WOODWARD BRANCH	28746 WOODWARD AVENUE	ROYAL OAK	MI	48067	OAKLAND	UNITED ST	Not Required	Not Requi	BANK OF A	480228
OK		Full Service	2137218	MARTER AND JEFFERSON BRANCH	23225 MARTER ROAD	SAINT CLAIR SHC	MI	48080	MACOMB	UNITED ST	Not Required	Not Requi	BANK OF A	480228
OK		Full Service	3731444	23 MILE SCHOENHERR BRANCH	13750 23 MILE ROAD	SHELBY TOWNSHIP	MI	48315	MACOMB	UNITED ST	Not Required	Not Requi	BANK OF A	480228
OK		Full Service	2137357	SHELBY TOWNSHIP BRANCH	4660 24 MILE RD	SHELBY TOWNSHIP	MI	48316	MACOMB	UNITED ST	Not Required	Not Requi	BANK OF A	480228
OK		Full Service	3069053	10 MILE AND GREENFIELD BRANCH	25177 GREENFIELD ROAD	SOUTHFIELD	MI	48075	OAKLAND	UNITED ST	Not Required	Not Requi	BANK OF A	480228
OK		Full Service	2079970	12 MILE & EVERGREEN OFFICE	19991 WEST 12 MILE ROAD	SOUTHFIELD	MI	48076	OAKLAND	UNITED ST	Not Required	Not Requi	BANK OF A	480228
OK		Full Service	2079916	12 MILE & FRANKLIN ROAD BRANCH	26700 WEST TWELVE MILE ROAD	SOUTHFIELD	MI	48034	OAKLAND	UNITED ST	Not Required	Not Requi	BANK OF A	480228
OK		Full Service	2137263	SOUTHGATE BRANCH	13763 NORTHLINE RD	SOUTHGATE	MI	48195-1802	WAYNE	UNITED ST	Not Required	Not Requi	BANK OF A	480228
OK		Full Service	394642	18 MILE VAN DYKE OFFICE	40950 VAN DYKE AVENUE	STERLING HEIGHTS	MI	48313	MACOMB	UNITED ST	Not Required	Not Requi	BANK OF A	480228
OK		Full Service	2137290	DEQUINDRE / SEVENTEEN BRANCH	39100 DEQUINDRE RD	STERLING HEIGHTS	MI	48310-1702	MACOMB	UNITED ST	Not Required	Not Requi	BANK OF A	480228
OK		Full Service	2137302	SOUTHCOVE - SCHOENHERR BRANCH	44100 SCHOENHERR RD	STERLING HEIGHTS	MI	48313-1124	MACOMB	UNITED ST	Not Required	Not Requi	BANK OF A	480228
OK		Full Service	2048976	23700 GODDARD ROAD OFFICE	23700 GODDARD ROAD	TAYLOR	MI	48180	WAYNE	UNITED ST	Not Required	Not Requi	BANK OF A	480228
OK		Full Service	2048985	WEST ROAD BRANCH	16124 WEST ROAD	TRENTON	MI	48183	WAYNE	UNITED ST	Not Required	Not Requi	BANK OF A	480228
OK		Full Service	2137348	COOLIDGE ROAD BRANCH	5051 COOLIDGE HIGHWAY	TROY	MI	48098	OAKLAND	UNITED ST	Not Required	Not Requi	BANK OF A	480228
OK		Full Service	2137339	LONG LAKE BRANCH	940 EAST LONG LAKE ROAD	TROY	MI	48085	OAKLAND	UNITED ST	Not Required	Not Requi	BANK OF A	480228
OK		Full Service	2426118	MAPLE AND LIVERNOIS BRANCH	150 EAST MAPLE ROAD	TROY	MI	48083	OAKLAND	UNITED ST	Not Required	Not Requi	BANK OF A	480228
OK		Limited Service	445843	PWM LASALLE MIDWEST BRANCH	2600 WEST BIG BEAVER ROAD	TROY	MI	48084	OAKLAND	UNITED ST	Not Required	Not Requi	BANK OF A	480228
OK		Full Service	2137320	SOMERSET BRANCH	2699 WEST BIG BEAVER ROAD	TROY	MI	48084-3275	OAKLAND	UNITED ST	Not Required	Not Requi	BANK OF A	480228
OK		Full Service	3069174	COMMERCE TWP BRANCH	3085 EAST WEST MAPLE ROAD	WALLED LAKE	MI	48390	OAKLAND	UNITED ST	Not Required	Not Requi	BANK OF A	480228
OK		Full Service	2137553	RYAN ROAD BRANCH	3900 EAST 14 MILE ROAD	WARREN	MI	48092-1097	MACOMB	UNITED ST	Not Required	Not Requi	BANK OF A	480228
OK		Full Service	2137544	SCHOENHERR ROAD BRANCH	30700 SCHOENHERR RD	WARREN	MI	48088	MACOMB	UNITED ST	Not Required	Not Requi	BANK OF A	480228
OK		Full Service	2080190	ORCHARD LAKE ROAD BRANCH	6400 ORCHARD LAKE ROAD	WEST BLOOMFIELD	MI	48322	OAKLAND	UNITED ST	Not Required	Not Requi	BANK OF A	480228
OK		Full Service	2137601	WEST BLOOMFIELD BRANCH	6120 MAPLE ROAD WEST	WEST BLOOMFIELD	MI	48322	OAKLAND	UNITED ST	Not Required	Not Requi	BANK OF A	480228
OK		Full Service	2137629	WESTLAND BRANCH	121 NORTH WAYNE ROAD	WESTLAND	MI	48185-4390	WAYNE	UNITED ST	Not Required	Not Requi	BANK OF A	480228
OK		Full Service	3069231	WHITE LAKE MARKETPLACE BRANCH	9120 HIGHLAND ROAD	WHITE LAKE	MI	48386	OAKLAND	UNITED ST	Not Required	Not Requi	BANK OF A	480228
OK		Full Service	725545	28TH/MICHAEL BRANCH	1212 28TH STREET SOUTHWEST	WYOMING	MI	49509	KENT	UNITED ST	Not Required	Not Requi	BANK OF A	480228
OK		Full Service	216276	YPSILANTI TOWNSHIP BRANCH	2250 WEST MICHIGAN AVENUE	YPSILANTI	MI	48197-0000	WASHTENAW	UNITED ST	Not Required	Not Requi	BANK OF A	480228
OK		Full Service	5012138	APPLE VALLEY BRANCH	7510 147TH ST W	APPLE VALLEY	MN	55124-7533	DAKOTA	UNITED ST	Not Required	Not Requi	BANK OF A	480228
OK		Full Service	5681990	OXBORO BRANCH	611 W 98TH ST	BLOOMINGTON	MN	55420	HENNEPIN	UNITED ST	Not Required	Not Requi	BANK OF A	480228
OK		Full Service	5327542	SHINGLE CREEK CROSSING BRANCH	2545 COUNTY RD NO 10	BROOKLYN CENT	MN	55430	HENNEPIN	UNITED ST	Not Required	Not Requi	BANK OF A	480228
OK		Full Service	5188257	CENTRAL PARK COMMONS BRANCH	3385 CENTRAL PARK VILLAGE DR	EAGAN	MN	55121	DAKOTA	UNITED ST	Not Required	Not Requi	BANK OF A	480228
OK		Full Service	5140581	EDINA BRANCH	6868 FRANCE AVE S, STE 100	EDINA	MN	55435	HENNEPIN	UNITED ST	Not Required	Not Requi	BANK OF A	480228
OK		Full Service	5591035	HOPKINS BRANCH	510 BLAKE RD N	HOPKINS	MN	55343	HENNEPIN	UNITED ST	Not Required	Not Requi	BANK OF A	480228
OK		Full Service	5332304	MAPLE GROVE BRANCH	12728 ELM CREEK BLVD N	MAPLE GROVE	MN	55369	HENNEPIN	UNITED ST	Not Required	Not Requi	BANK OF A	480228
OK		Full Service	4958396	IDS SKYWAY BRANCH	80 S 8TH ST STE 266	MINNEAPOLIS	MN	55402-2159	HENNEPIN	UNITED ST	Not Required	Not Requi	BANK OF A	480228
OK		Full Service	4866820	UPTOWN BRANCH	2700 HENNEPIN AVE STE 101	MINNEAPOLIS	MN	55408	HENNEPIN	UNITED ST	Not Required	Not Requi	BANK OF A	480228
OK		Full Service	5123472	RIDGE DALE BRANCH	1808 PLYMOUTH RD	MINNETONKA	MN	55305	HENNEPIN	UNITED ST	Not Required	Not Requi	BANK OF A	480228
OK		Full Service	5147133	HIGHLAND VILLAGE BRANCH	2044 FORD PKWY	SAINT PAUL	MN	55116	RAMSEY	UNITED ST	Not Required	Not Requi	BANK OF A	480228
OK		Full Service	5585249	MIDWAY BRANCH	1636 UNIVERSITY AVE W	ST PAUL	MN	55104	RAMSEY	UNITED ST	Not Required	Not Requi	BANK OF A	480228
OK		Full Service	5191220	WEST ST. PAUL BRANCH	1994 ROBERT ST S	WEST ST. PAUL	MN	55118	DAKOTA	UNITED ST	Not Required	Not Requi	BANK OF A	480228
OK		Full Service	5012110	WOODBURY BRANCH	355 RADIO DR	WOODBURY	MN	55125-5807	WASHINGTON	UNITED ST	Not Required	Not Requi	BANK OF A	480228
OK		Full Service	1908055	ARNOLD BRANCH	1301 JEFFCO BLVD	ARNOLD	MO	63010	JEFFERSON	UNITED ST	Not Required	Not Requi	BANK OF A	480228
OK		Full Service	930750	BALLWIN REGION BRANCH	15115 MANCHESTER ROAD	BALLWIN	MO	63011	ST LOUIS	UNITED ST	Not Required	Not Requi	BANK OF A	480228
OK		Full Service	1826168	MANCHESTER FACILITY	13999 MANCHESTER ROAD	BALLWIN	MO	63011	ST LOUIS	UNITED ST	Not Required	Not Requi	BANK OF A	480228
OK		Full Service	443652	BELTON BANKING CENTER BRANCH	1818 EAST NORTH AVENUE	BELTON	MO	64012	CASS	UNITED ST	Not Required	Not Requi	BANK OF A	480228
OK		Full Service	2373276	BLUE SPRINGS SOUTH BRANCH	1104 S 7 HWY	BLUE SPRINGS	MO	64014	JACKSON	UNITED ST	Not Required	Not Requi	BANK OF A	480228
OK		Full Service	375342	CHESTERFIELD COMMONS BRANCH	16900 CHESTERFIELD AIRPORT ROAD	CHESTERFIELD	MO	63005	ST LOUIS	UNITED ST	Not Required	Not Requi	BANK OF A	480228
OK		Limited Service	5618231	PWM ST. LOUIS BRANCH	7676 FORSYTH BLVD	CLAYTON	MO	63105	ST LOUIS	UNITED ST	Not Required	Not Requi	BANK OF A	480228
OK		Full Service	422648	COLUMBIA DOWNTOWN BRANCH	800 E CHERRY ST	COLUMBIA	MO	65201	BOONE	UNITED ST	Not Required	Not Requi	BANK OF A	480228
OK		Full Service	3573372	COLUMBIA SOUTH BRANCH	3701 SOUTH PROVIDENCE ROAD	COLUMBIA	MO	65203	BOONE	UNITED ST	Not Required	Not Requi	BANK OF A	480228
OK		Full Service	1826104	CLARKSON FACILITY	15886 CLAYTON ROAD	ELLSVILLE	MO	63011	ST LOUIS	UNITED ST	Not Required	Not Requi	BANK OF A	480228
OK		Full Service	3398593	FENTON COMMONS BRANCH	707 GRAVOIS ROAD	FENTON	MO	63026	ST LOUIS	UNITED ST	Not Required	Not Requi	BANK OF A	480228
OK		Full Service	516350	FESTUS BRANCH	998 EAST GANNON DRIVE	FESTUS	MO	63028	JEFFERSON	UNITED ST	Not Required	Not Requi	BANK OF A	480228
OK		Full Service	270755	MAYFAIR PLAZA BRANCH	6950 PARKER ROAD	FLORISSANT	MO	63033	ST LOUIS	UNITED ST	Not Required	Not Requi	BANK OF A	480228
OK		Full Service	545350	NEW HALLS FERRY BRANCH	14300 NEW HALLS FERRY ROAD	FLORISSANT	MO	63033	ST LOUIS	UNITED ST	Not Required	Not Requi	BANK OF A	480228
OK		Full Service	3282571	WILDWOOD TRADITIONAL BRANCH	2412 TAYLOR ROAD	GROVER	MO	63040	ST LOUIS	UNITED ST	Not Required	Not Requi	BANK OF A	480228
OK		Full Service	843757	HAZELWOOD FACILITY	7601 NORTH LINDBERGH BLVD	HAZELWOOD	MO	63042	ST LOUIS	UNITED ST	Not Required	Not Requi	BANK OF A	480228
OK		Full Service	3218301	EASTLAND BRANCH	18820 EAST US HIGHWAY 40	INDEPENDENCE	MO	64055	JACKSON	UNITED ST	Not Required	Not Requi	BANK OF A	480228
OK		Full Service	967251	INDEPENDENCE 24 HWY BRANCH	17410 E HIGHWAY 24	INDEPENDENCE	MO	64056	JACKSON	UNITED ST	Not Required	Not Requi	BANK OF A	480228
OK		Full Service	966759	INDEPENDENCE I-70 BRANCH	4041 S LYNN COURT DRIVE	INDEPENDENCE	MO	64055	JACKSON	UNITED ST	Not Required	Not Requi	BANK OF A	480228
OK		Full Service	2001869	BARRY RD. AND N. OAK BRANCH	8320 N OAK TRFY	KANSAS CITY	MO	64118	CLAY	UNITED ST	Not Required	Not Requi	BANK OF A	480228
OK		Full Service	3314388	BARRY ROAD AT ZONA ROSA BRANCH	8351 NW PRAIRIE VIEW RD	KANSAS CITY	MO	64151	PLATTE	UNITED ST	Not Required	Not Requi	BANK OF A	480228
OK		Full Service	2539205	CARONDELET BRANCH	10731 STATE LINE ROAD	KANSAS CITY	MO	64114	JACKSON	UNITED ST	Not Required	Not Requi	BANK OF A	480228
OK		Full Service	788157	COUNTRY CLUB PLAZA BRANCH	451 W 47TH STREET	KANSAS CITY	MO	64112	JACKSON	UNITED ST	Not Required	Not Requi	BANK OF A	480228
OK		Full Service	606859	LOMA VISTA BRANCH	8750 BLUE RIDGE BOULEVARD	KANSAS CITY	MO	64138	JACKSON	UNITED ST	Not Required	Not Requi	BANK OF A	480228
OK		Full Service	595056	MIDTOWN-3100 MAIN BRANCH	3100 MAIN STREET	KANSAS CITY	MO	64111	JACKSON	UNITED ST	Not Required	Not Requi	BANK OF A	480228

OK		Full Service	791559	ONE KANSAS CITY PLACE BRANCH	1200 MAIN ST	KANSAS CITY	MO	64105	JACKSON	UNITED ST	Not Required	Not Requi	BANK OF A	480228
OK		Full Service	830757	ROCK CREEK BANKING CENTER	2260 ARMOUR RD	KANSAS CITY	MO	64116	CLAY	UNITED ST	Not Required	Not Requi	BANK OF A	480228
OK		Full Service	3227040	STATE LINE STATION BRANCH	1210 WEST 135TH TERRACE	KANSAS CITY	MO	64145	JACKSON	UNITED ST	Not Required	Not Requi	BANK OF A	480228
OK		Full Service	617556	VIVION ROAD BRANCH	2728 NORTHEAST VIVION ROAD	KANSAS CITY	MO	64119	CLAY	UNITED ST	Not Required	Not Requi	BANK OF A	480228
OK		Full Service	692254	WATKINS CROSSING BANKING CENTER BR	6320 PROSPECT AVENUE	KANSAS CITY	MO	64132	JACKSON	UNITED ST	Not Required	Not Requi	BANK OF A	480228
OK		Full Service	816658	CHIPMAN ROAD BANKING CENTER BRANC	1801 NORTHWEST CHIPMAN ROAD	LEES SUMMIT	MO	64081	JACKSON	UNITED ST	Not Required	Not Requi	BANK OF A	480228
OK		Full Service	3724718	LEE'S SUMMIT-LANGSFORD BRANCH	911 E LANGSFORD RD	LEES SUMMIT	MO	64063	JACKSON	UNITED ST	Not Required	Not Requi	BANK OF A	480228
OK		Full Service	953553	LIBERTY FOUNTAIN BRANCH	700 S STATE RT 291	LIBERTY	MO	64068	CLAY	UNITED ST	Not Required	Not Requi	BANK OF A	480228
OK		Full Service	3596698	HIGHWAY K AND FALLON PARKWAY BRAN	110 FALLON LOOP RD	O FALLON	MO	63368	ST CHARLE	UNITED ST	Not Required	Not Requi	BANK OF A	480228
OK		Full Service	46857	O'FALLON FACILITY	311 SOUTH MAIN STREET	O FALLON	MO	63366	ST CHARLE	UNITED ST	Not Required	Not Requi	BANK OF A	480228
OK		Full Service	777450	RAYTOWN 350 HIGHWAY BRANCH	10100 EAST HIGHWAY 350	RAYTOWN	MO	64138	JACKSON	UNITED ST	Not Required	Not Requi	BANK OF A	480228
OK		Full Service	1826195	SAINT CHARLES FACILITY	1311 SOUTH 5TH STREET	SAINT CHARLES	MO	63301	ST CHARLE	UNITED ST	Not Required	Not Requi	BANK OF A	480228
OK		Full Service	460154	BADEN BRANCH	9075 GOODFELLOW BLVD	SAINT LOUIS	MO	63147	ST LOUIS C	UNITED ST	Not Required	Not Requi	BANK OF A	480228
OK		Full Service	268958	CONCORD VILLAGE REGION BRANCH	5353 SOUTH LINDBERGH BOULEVARD	SAINT LOUIS	MO	63126	ST LOUIS	UNITED ST	Not Required	Not Requi	BANK OF A	480228
OK		Full Service	1826186	DUNN ROAD BRANCH	2621 DUNN ROAD	SAINT LOUIS	MO	63136	ST LOUIS	UNITED ST	Not Required	Not Requi	BANK OF A	480228
OK		Full Service	502045	FERN RIDGE PARKWAY BRANCH	1200 FERN RIDGE PARKWAY	SAINT LOUIS	MO	63141	ST LOUIS	UNITED ST	Not Required	Not Requi	BANK OF A	480228
OK		Full Service	469054	HAMPTON MAIN BRANCH	4301 HAMPTON AVENUE	SAINT LOUIS	MO	63109	ST LOUIS C	UNITED ST	Not Required	Not Requi	BANK OF A	480228
OK		Full Service	361952	HIGHWAY 21 BRANCH	5240 TOWNE SOUTH ROAD	SAINT LOUIS	MO	63128	ST LOUIS	UNITED ST	Not Required	Not Requi	BANK OF A	480228
OK		Full Service	353854	JEFFERSON-GRAVOIS FACILITY	2604 SOUTH JEFFERSON AVENUE	SAINT LOUIS	MO	63118	ST LOUIS C	UNITED ST	Not Required	Not Requi	BANK OF A	480228
OK		Full Service	25955	LADUE BRANCH	10263 CLAYTON ROAD	SAINT LOUIS	MO	63124	ST LOUIS	UNITED ST	Not Required	Not Requi	BANK OF A	480228
OK		Full Service	1826225	LEMAY FERRY BRANCH	4495 LEMAY FERRY ROAD	SAINT LOUIS	MO	63129	ST LOUIS	UNITED ST	Not Required	Not Requi	BANK OF A	480228
OK		Full Service	174059	LINDELL FACILITY	4625 LINDELL BOULEVARD	SAINT LOUIS	MO	63108	ST LOUIS C	UNITED ST	Not Required	Not Requi	BANK OF A	480228
OK		Full Service	359052	NORTHWESTERN BRANCH	1500 ST. LOUIS AVENUE	SAINT LOUIS	MO	63106	ST LOUIS C	UNITED ST	Not Required	Not Requi	BANK OF A	480228
OK		Full Service	1004452	OLIVETTE FACILITY	9629 OLIVE BOULEVARD	SAINT LOUIS	MO	63132	ST LOUIS	UNITED ST	Not Required	Not Requi	BANK OF A	480228
OK		Full Service	3573363	PLAZA BRANCH	800 MARKET STREET	SAINT LOUIS	MO	63101	ST LOUIS C	UNITED ST	Not Required	Not Requi	BANK OF A	480228
OK		Full Service	1826207	ST. JOHN BRANCH	8944 ST. CHARLES ROCK ROAD	SAINT LOUIS	MO	63114	ST LOUIS	UNITED ST	Not Required	Not Requi	BANK OF A	480228
OK		Full Service	3365157	SUNSET HILLS BANKING CENTER	10230 WATSON ROAD	SAINT LOUIS	MO	63127	ST LOUIS	UNITED ST	Not Required	Not Requi	BANK OF A	480228
OK		Full Service	2297466	WARSON WOODS BRANCH	9961 MANCHESTER ROAD	SAINT LOUIS	MO	63122	ST LOUIS	UNITED ST	Not Required	Not Requi	BANK OF A	480228
OK		Full Service	414540	WASHINGTON UNIVERSITY BRANCH	6465 FORSYTH BLVD STE 1211	SAINT LOUIS	MO	63105	ST LOUIS	UNITED ST	Not Required	Not Requi	BANK OF A	480228
OK		Full Service	292243	WESTPORT- ST. LOUIS BRANCH	2200 WEST PORT PLAZA DRIVE	SAINT LOUIS	MO	63146	ST LOUIS	UNITED ST	Not Required	Not Requi	BANK OF A	480228
OK		Full Service	468655	HARVESTER BRANCH	1555 JUNGERMANN RD	SAINT PETERS	MO	63376	ST CHARLE	UNITED ST	Not Required	Not Requi	BANK OF A	480228
OK		Full Service	364551	MID RIVERS MALL BRANCH	200 MID RIVERS MALL CIR	SAINT PETERS	MO	63376	ST CHARLE	UNITED ST	Not Required	Not Requi	BANK OF A	480228
OK		Full Service	209933	GLENSTONE BRANCH	2940 S GLENSTONE AVE	SPRINGFIELD	MO	65804	GREENE	UNITED ST	Not Required	Not Requi	BANK OF A	480228
OK		Full Service	288255	HIGHWAY M BRANCH	4141 S CAMPBELL AVE	SPRINGFIELD	MO	65807	GREENE	UNITED ST	Not Required	Not Requi	BANK OF A	480228
OK		Full Service	618254	KEARNEY BRANCH	633 W KEARNEY ST	SPRINGFIELD	MO	65803	GREENE	UNITED ST	Not Required	Not Requi	BANK OF A	480228
OK		Full Service	430652	WEST SUNSHINE BRANCH	710 W SUNSHINE ST	SPRINGFIELD	MO	65807	GREENE	UNITED ST	Not Required	Not Requi	BANK OF A	480228
OK		Full Service	231644	FORSYTH CLAYTON BRANCH	8100 FORSYTH BLVD	ST. LOUIS	MO	63105	ST LOUIS	UNITED ST	Not Required	Not Requi	BANK OF A	480228
OK		Full Service	213257	TROY BRANCH	1 FRONT STREET	TROY	MO	63379	LINCOLN	UNITED ST	Not Required	Not Requi	BANK OF A	480228
OK		Full Service	3409417	WENTZVILLE PARKWAY BRANCH	1200 WEST PEARCE BOULEVARD	WENTZVILLE	MO	63385	ST CHARLE	UNITED ST	Not Required	Not Requi	BANK OF A	480228
OK		Full Service	3353967	CARSON VALLEY PLAZA BRANCH	947 TOPSY LANE	CARSON CITY	NV	89705	DOUGLAS	UNITED ST	Not Required	Not Requi	BANK OF A	480228
OK		Full Service	3476950	ANTHEM HIGHLANDS BRANCH	2820 BICENTENNIAL PARKWAY	HENDERSON	NV	89044	CLARK	UNITED ST	Not Required	Not Requi	BANK OF A	480228
OK		Full Service	3313260	BOULDER HORIZON BRANCH	1411 S BOULDER HWY	HENDERSON	NV	89015	CLARK	UNITED ST	Not Required	Not Requi	BANK OF A	480228
OK		Full Service	2507558	GALLERIA MALL BRANCH	641 MALL RING CIRCLE	HENDERSON	NV	89014	CLARK	UNITED ST	Not Required	Not Requi	BANK OF A	480228
OK		Full Service	468169	GREEN VALLEY BRANCH	2798 N GREEN VALLEY PARKWAY	HENDERSON	NV	89014	CLARK	UNITED ST	Not Required	Not Requi	BANK OF A	480228
OK		Full Service	2725389	GREEN VALLEY PEBBLE BRANCH	1100 N GREEN VALLEY PARKWAY	HENDERSON	NV	89074	CLARK	UNITED ST	Not Required	Not Requi	BANK OF A	480228
OK		Full Service	2912125	HORIZON RIDGE EASTERN BRANCH	2638 W HORIZON RIDGE PARKWAY	HENDERSON	NV	89052	CLARK	UNITED ST	Not Required	Not Requi	BANK OF A	480228
OK		Full Service	3809204	AIRPORT CENTER BRANCH	6035 S EASTERN AVENUE	LAS VEGAS	NV	89119	CLARK	UNITED ST	Not Required	Not Requi	BANK OF A	480228
OK		Full Service	347460	BANK OF AMERICA WEST BRANCH	6900 WESTCLIFF DR	LAS VEGAS	NV	89145	CLARK	UNITED ST	Not Required	Not Requi	BANK OF A	480228
OK		Full Service	3619298	BLUE DIAMOND CROSSING BRANCH	4112 BLUE DIAMOND ROAD	LAS VEGAS	NV	89139	CLARK	UNITED ST	Not Required	Not Requi	BANK OF A	480228
OK		Full Service	3057096	CHARLESTON AND TOWN CENTER BRANCH	10390 W CHARLESTON BLVD	LAS VEGAS	NV	89135	CLARK	UNITED ST	Not Required	Not Requi	BANK OF A	480228
OK		Full Service	339962	CHARLESTON HEIGHTS BRANCH	4801 WEST CHARLESTON BOULEVARD	LAS VEGAS	NV	89146	CLARK	UNITED ST	Not Required	Not Requi	BANK OF A	480228
OK		Full Service	2826400	CHEYENNE DURANGO BRANCH	8550 WEST CHEYENNE AVENUE	LAS VEGAS	NV	89129	CLARK	UNITED ST	Not Required	Not Requi	BANK OF A	480228
OK		Full Service	2323413	CRAIG RANCHO BRANCH	4361 NORTH RANCHO DRIVE	LAS VEGAS	NV	89130	CLARK	UNITED ST	Not Required	Not Requi	BANK OF A	480228
OK		Full Service	3302862	DEER SPRINGS & DURANGO BRANCH	6610 N DURANGO DR	LAS VEGAS	NV	89149	CLARK	UNITED ST	Not Required	Not Requi	BANK OF A	480228
OK		Full Service	408062	EAST CHARLESTON BRANCH	4111 E. CHARLESTON BLVD.	LAS VEGAS	NV	89104-2322	CLARK	UNITED ST	Not Required	Not Requi	BANK OF A	480228
OK		Full Service	3235157	FLAMINGO AND 215 BELTWAY BRANCH	10114 WEST FLAMINGO ROAD	LAS VEGAS	NV	89147	CLARK	UNITED ST	Not Required	Not Requi	BANK OF A	480228
OK		Full Service	1470123	FLAMINGO PINECREST BRANCH	3680 EAST FLAMINGO ROAD	LAS VEGAS	NV	89121	CLARK	UNITED ST	Not Required	Not Requi	BANK OF A	480228
OK		Full Service	2187633	MARTIN LUTHER KING BRANCH	920 NORTH MARTIN LUTHER KING BOULE	LAS VEGAS	NV	89106	CLARK	UNITED ST	Not Required	Not Requi	BANK OF A	480228
OK		Full Service	1223749	NELLIS HARRIS BRANCH	801 NORTH NELLIS BLVD	LAS VEGAS	NV	89110	CLARK	UNITED ST	Not Required	Not Requi	BANK OF A	480228
OK		Full Service	3627677	NORTH DECATUR AND 215 BELTWAY BRAN	6512 NORTH DECATUR BOULEVARD SUITE	LAS VEGAS	NV	89131	CLARK	UNITED ST	Not Required	Not Requi	BANK OF A	480228
OK		Full Service	278760	PARADISE VALLEY BRANCH	1077 EAST SAHARA AVENUE	LAS VEGAS	NV	89104	CLARK	UNITED ST	Not Required	Not Requi	BANK OF A	480228
OK		Full Service	3574212	PECOS BRANCH	3430 EAST TROPICANA AVENUE	LAS VEGAS	NV	89121	CLARK	UNITED ST	Not Required	Not Requi	BANK OF A	480228
OK		Full Service	523563	PLAZA BRANCH	300 SOUTH FOURTH STREET	LAS VEGAS	NV	89101	CLARK	UNITED ST	Not Required	Not Requi	BANK OF A	480228
OK		Full Service	5652310	PWM LAS VEGAS BRANCH	400 S RAMPART BLVD	LAS VEGAS	NV	89145	CLARK	UNITED ST	Not Required	Not Requi	BANK OF A	480228
OK		Full Service	1948118	RAINBOW RIDGE BRANCH	3150 NORTH RAINBOW BOULEVARD	LAS VEGAS	NV	89108	CLARK	UNITED ST	Not Required	Not Requi	BANK OF A	480228
OK		Full Service	469764	RANCHO LANE BRANCH	901 S RANCHO DR STE 1	LAS VEGAS	NV	89106	CLARK	UNITED ST	Not Required	Not Requi	BANK OF A	480228
OK		Full Service	3680159	RED ROCK BRANCH	11710 W CHARLESTON BLVD STE 110	LAS VEGAS	NV	89135	CLARK	UNITED ST	Not Required	Not Requi	BANK OF A	480228
OK		Full Service	2002370	SAHARA NELLIS BRANCH	4945 E SAHARA AVE	LAS VEGAS	NV	89104	CLARK	UNITED ST	Not Required	Not Requi	BANK OF A	480228
OK		Full Service	532163	SAHARA WEST BRANCH	5950 WEST SAHARA AVENUE	LAS VEGAS	NV	89146	CLARK	UNITED ST	Not Required	Not Requi	BANK OF A	480228
OK		Full Service	3515550	SILVERADO AND BERMUDA BRANCH	410 EAST SILVERADO RANCH BOULEVARD	LAS VEGAS	NV	89123	CLARK	UNITED ST	Not Required	Not Requi	BANK OF A	480228
OK		Full Service	3313251	SOUTH RAINBOW BRANCH	7280 S RAINBOW BLVD	LAS VEGAS	NV	89118	CLARK	UNITED ST	Not Required	Not Requi	BANK OF A	480228
OK		Full Service	3391848	SOUTHERN HIGHLANDS BRANCH	4840 WEST CACTUS AVE	LAS VEGAS	NV	89141	CLARK	UNITED ST	Not Required	Not Requi	BANK OF A	480228
OK		Full Service	9366	SPRING MOUNTAIN JONES BRANCH	3580 SOUTH JONES BOULEVARD	LAS VEGAS	NV	89103	CLARK	UNITED ST	Not Required	Not Requi	BANK OF A	480228
OK		Full Service	280567	SPRING MOUNTAIN WYNN BRANCH	4080 SPRING MOUNTAIN ROAD	LAS VEGAS	NV	89102	CLARK	UNITED ST	Not Required	Not Requi	BANK OF A	480228
OK		Full Service	343266	SPRING VALLEY BRANCH	4290 SOUTH RAINBOW BOULEVARD	LAS VEGAS	NV	89103-3104	CLARK	UNITED ST	Not Required	Not Requi	BANK OF A	480228
OK		Full Service	1904525	SUMMERLIN BRANCH	8581 WEST LAKE MEAD BOULEVARD	LAS VEGAS	NV	89128	CLARK	UNITED ST	Not Required	Not Requi	BANK OF A	480228
OK		Full Service	2726854	TRAILS VILLAGE BRANCH	1960 VILLAGE CENTER CIRCLE	LAS VEGAS	NV	89134	CLARK	UNITED ST	Not Required	Not Requi	BANK OF A	480228
OK		Full Service	3207734	TROPICANA AND 215 BELTWAY BRANCH	4910 SOUTH FT APACHE RD	LAS VEGAS	NV	89148	CLARK	UNITED ST	Not Required	Not Requi	BANK OF A	480228
OK		Full Service	1463938	TROPICANA DECATUR BRANCH	4800 WEST TROPICANA AVENUE	LAS VEGAS	NV	89103	CLARK	UNITED ST	Not Required	Not Requi	BANK OF A	480228
OK		Full Service	462961	UNIVERSITY OFFICE	4795 SOUTH MARYLAND PARKWAY	LAS VEGAS	NV	89119	CLARK	UNITED ST	Not Required	Not Requi	BANK OF A	480228

OK		Full Service	2664901	VILLAGE SQUARE BRANCH	2451 SOUTH FORT APACHE RD	LAS VEGAS	NV	89117	CLARK	UNITED ST	Not Required	Not Requi	BANK OF A	480228
OK		Full Service	3228757	WARM SPRINGS & DURANGO BANKING CE	7315 S DURANGO DR	LAS VEGAS	NV	89113	CLARK	UNITED ST	Not Required	Not Requi	BANK OF A	480228
OK		Full Service	410962	MINDEN BRANCH	1646 US HIGHWAY 395 N	MINDEN	NV	89423	DOUGLAS	UNITED ST	Not Required	Not Requi	BANK OF A	480228
OK		Full Service	3279834	ANN & CAMINO AL NORTE BRANCH	5485 CAMINO AL NORTE	NORTH LAS VEG	NV	89031-7903	CLARK	UNITED ST	Not Required	Not Requi	BANK OF A	480228
OK		Full Service	3574191	CRAIG CLAYTON BRANCH	1933 WEST CRAIG ROAD	NORTH LAS VEG	NV	89032	CLARK	UNITED ST	Not Required	Not Requi	BANK OF A	480228
OK		Full Service	3435788	LOSEE & CENTENNIAL BRANCH	2445 E CENTENNIAL PARKWAY	NORTH LAS VEG	NV	89081	CLARK	UNITED ST	Not Required	Not Requi	BANK OF A	480228
OK		Full Service	338860	NORTH LAS VEGAS BRANCH	2060 NORTH LAS VEGAS BOULEVARD	NORTH LAS VEG	NV	89030	CLARK	UNITED ST	Not Required	Not Requi	BANK OF A	480228
OK		Full Service	281069	PAHRUMP BRANCH	750 SOUTH HIGHWAY 160	PAHRUMP	NV	89048-4639	NYE	UNITED ST	Not Required	Not Requi	BANK OF A	480228
OK		Full Service	1839542	7TH AND MCCARRAN BRANCH	4998 WEST SEVENTH STREET	RENO	NV	89503	WASHOE	UNITED ST	Not Required	Not Requi	BANK OF A	480228
OK		Full Service	2605379	CAUGHLIN RANCH BRANCH	3598 WEST PLUMB LANE	RENO	NV	89509	WASHOE	UNITED ST	Not Required	Not Requi	BANK OF A	480228
OK		Full Service	3313242	DOUBLE DIAMOND BRANCH	710 S MEADOWS PARKWAY	RENO	NV	89521	WASHOE	UNITED ST	Not Required	Not Requi	BANK OF A	480228
OK		Full Service	3728305	GALENA BRANCH	18400 WEDGE PKWY	RENO	NV	89511	WASHOE	UNITED ST	Not Required	Not Requi	BANK OF A	480228
OK		Full Service	6767	MEADOWOOD BRANCH	5905 SOUTH VIRGINIA STREET	RENO	NV	89502-8029	WASHOE	UNITED ST	Not Required	Not Requi	BANK OF A	480228
OK		Full Service	662565	MIDTOWN RENO BRANCH	1830 SOUTH VIRGINIA STREET	RENO	NV	89502-3422	WASHOE	UNITED ST	Not Required	Not Requi	BANK OF A	480228
OK		Full Service	646369	MILL FREEWAY BRANCH	2597 MILL STREET	RENO	NV	89502	WASHOE	UNITED ST	Not Required	Not Requi	BANK OF A	480228
OK		Full Service	2339487	NORTH VALLEY BANKING CENTER	195 LEMMON DRIVE	RENO	NV	89506	WASHOE	UNITED ST	Not Required	Not Requi	BANK OF A	480228
OK		Full Service	5489404	PWM RENO BRANCH	5370 KIETZKE LANE	RENO	NV	89511	WASHOE	UNITED ST	Not Required	Not Requi	BANK OF A	480228
OK		Full Service	201665	RENO UNIVERSITY BRANCH	700 NORTH VIRGINIA STREET	RENO	NV	89501	WASHOE	UNITED ST	Not Required	Not Requi	BANK OF A	480228
OK		Full Service	463463	ODDIE BRANCH	2650 ODDIE BOULEVARD	SPARKS	NV	89431	WASHOE	UNITED ST	Not Required	Not Requi	BANK OF A	480228
OK		Full Service	210265	PRATER MCCARRAN BRANCH	700 NORTH MCCARRAN BOULEVARD	SPARKS	NV	89431-4699	WASHOE	UNITED ST	Not Required	Not Requi	BANK OF A	480228
OK		Full Service	3355989	PYRAMID & LOS ALTOS	5005 PYRAMID WAY	SPARKS	NV	89436-7703	WASHOE	UNITED ST	Not Required	Not Requi	BANK OF A	480228
OK		Full Service	1994021	BEDFORD BRANCH	46 SOUTH RIVER ROAD	BEDFORD	NH	03110	HILLSBORO	UNITED ST	Not Required	Not Requi	BANK OF A	480228
OK		Full Service	68402	CONCORD BRANCH	118 STORRS STREET	CONCORD	NH	03301	MERRIMA	UNITED ST	Not Required	Not Requi	BANK OF A	480228
OK		Full Service	2773513	CRYSTAL AVENUE BRANCH	57 CRYSTAL AVENUE	DERRY	NH	03038	ROCKINGH	UNITED ST	Not Required	Not Requi	BANK OF A	480228
OK		Full Service	344302	DOVER BRANCH	180 WASHINGTON STREET	DOVER	NH	03820	STRAFFOR	UNITED ST	Not Required	Not Requi	BANK OF A	480228
OK		Full Service	1698004	PORTSMOUTH AVENUE BRANCH	60 PORTSMOUTH AVENUE	EXETER	NH	03833	ROCKINGH	UNITED ST	Not Required	Not Requi	BANK OF A	480228
OK		Full Service	467108	HAMPTON BRANCH	264 LAFAYETTE ROAD	HAMPTON	NH	03842	ROCKINGH	UNITED ST	Not Required	Not Requi	BANK OF A	480228
OK		Full Service	254700	HANOVER MAIN BRANCH	63 SOUTH MAIN STREET	HANOVER	NH	03755	GRAFTON	UNITED ST	Not Required	Not Requi	BANK OF A	480228
OK		Full Service	298601	HOOKSETT BRANCH	1090 HOOKSETT ROAD	HOOKSETT	NH	03106	MERRIMA	UNITED ST	Not Required	Not Requi	BANK OF A	480228
OK		Full Service	436001	KEENE MAIN BRANCH	20 CENTRAL SQUARE	KEENE	NH	03431	CHESHIRE	UNITED ST	Not Required	Not Requi	BANK OF A	480228
OK		Full Service	1909397	DARTMOUTH-HITCHCOCK MEDICAL CENTE	1 MEDICAL CENTER DRIVE	LEBANON	NH	03756	GRAFTON	UNITED ST	Not Required	Not Requi	BANK OF A	480228
OK		Full Service	452207	LONDONDERRY BRANCH	175 MAMMOTH DR RTS 102 AND 28A	LONDONDERRY	NH	03053	ROCKINGH	UNITED ST	Not Required	Not Requi	BANK OF A	480228
OK		Full Service	1158346	MANCHESTER - ELM ST BRANCH	620 ELM STREET	MANCHESTER	NH	03101	HILLSBORO	UNITED ST	Not Required	Not Requi	BANK OF A	480228
OK		Full Service	3657366	MANCHESTER SOUTH WILLOW BRANCH	1000 SOUTH WILLOW STREET	MANCHESTER	NH	03103	HILLSBORO	UNITED ST	Not Required	Not Requi	BANK OF A	480228
OK		Limited Service	4423036	PWM MANCHESTER BRANCH	900 ELM STREET, 17TH FLOOR	MANCHESTER	NH	03101	HILLSBORO	UNITED ST	Not Required	Not Requi	BANK OF A	480228
OK		Full Service	2510745	AMHERST STREET BRANCH	500 AMHERST STREET	NASHUA	NH	03063	HILLSBORO	UNITED ST	Not Required	Not Requi	BANK OF A	480228
OK		Full Service	127279	NASHUA MAIN BRANCH	157 MAIN STREET	NASHUA	NH	03060	HILLSBORO	UNITED ST	Not Required	Not Requi	BANK OF A	480228
OK		Full Service	2510736	ROYAL RIDGE BRANCH	213 DANIEL WEBSTER HWY	NASHUA	NH	03060	HILLSBORO	UNITED ST	Not Required	Not Requi	BANK OF A	480228
OK		Full Service	320379	PLAISTOW MAIN BRANCH	31 PLAISTOW ROAD	PLAISTOW	NH	03865	ROCKINGH	UNITED ST	Not Required	Not Requi	BANK OF A	480228
OK		Full Service	209504	ISLINGTON STREET BRANCH	848 ISLINGTON STREET	PORTSMOUTH	NH	03801	ROCKINGH	UNITED ST	Not Required	Not Requi	BANK OF A	480228
OK		Full Service	106005	ROCHESTER BRANCH	66 SOUTH MAIN STREET	ROCHESTER	NH	03867	STRAFFOR	UNITED ST	Not Required	Not Requi	BANK OF A	480228
OK		Full Service	2315865	SALEM BRANCH	220 NORTH BROADWAY	SALEM	NH	03079	ROCKINGH	UNITED ST	Not Required	Not Requi	BANK OF A	480228
OK		Full Service	2673341	ABSECON BRANCH	221 NEW JERSEY AVENUE	ABSECON	NJ	08201	ATLANTIC	UNITED ST	Not Required	Not Requi	BANK OF A	480228
OK		Full Service	133216	VIRGINIA AVENUE BRANCH	918-932 ATLANTIC AVE	ATLANTIC CITY	NJ	08401	ATLANTIC	UNITED ST	Not Required	Not Requi	BANK OF A	480228
OK		Full Service	1723379	BASKING RIDGE BRANCH	125 SO FINLEY AVE	BASKING RIDGE	NJ	07920	SOMERSET	UNITED ST	Not Required	Not Requi	BANK OF A	480228
OK		Full Service	2941385	BAYONNE 32ND ST BRANCH	701 BROADWAY	BAYONNE	NJ	07002	HUDSON	UNITED ST	Not Required	Not Requi	BANK OF A	480228
OK		Full Service	1834677	PLUCKEMIN BRANCH	2100 BURNT MILLS ROAD	BEDMINSTER	NJ	07921	SOMERSET	UNITED ST	Not Required	Not Requi	BANK OF A	480228
OK		Full Service	658009	BELLEVILLE WASHINGTON BRANCH	144 WASHINGTON AVENUE	BELLEVILLE	NJ	07109	ESSEX	UNITED ST	Not Required	Not Requi	BANK OF A	480228
OK		Full Service	598301	WOODBINE OFFICE	235 WOODBINE STREET	BERGENFIELD	NJ	07621	BERGEN	UNITED ST	Not Required	Not Requi	BANK OF A	480228
OK		Full Service	360405	BERKELEY HEIGHTS OFF	145 SNYDER AVENUE	BERKELEY HEIGI	NJ	07922	UNION	UNITED ST	Not Required	Not Requi	BANK OF A	480228
OK		Full Service	320708	BOONTON TOWNSHIP OFFICE	100 POWERVILLE ROAD	BOONTON	NJ	07005	MORRIS	UNITED ST	Not Required	Not Requi	BANK OF A	480228
OK		Full Service	575311	BORDENTOWN BRANCH	243 ROUTE 130	BORDENTOWN	NJ	08505	BURLINGT	UNITED ST	Not Required	Not Requi	BANK OF A	480228
OK		Full Service	408905	BOUND BROOK BRANCH	604 W. UNION AVE.	BOUND BROOK	NJ	08805	SOMERSET	UNITED ST	Not Required	Not Requi	BANK OF A	480228
OK		Full Service	534000	BRADLEY BEACH OFFICE	522 MAIN STREET	BRADLEY BEACH	NJ	07720	MONMOUN	UNITED ST	Not Required	Not Requi	BANK OF A	480228
OK		Full Service	3731332	BRANCHBURG TOWNSHIP BRANCH	1090 US HIGHWAY 202 S	BRANCHBURG	NJ	08876	SOMERSET	UNITED ST	Not Required	Not Requi	BANK OF A	480228
OK		Full Service	414906	BRICK TOWNSHIP OFFICE	39 BAY HARBOR PLAZA-BRICK BLVD.	BRICK	NJ	08723	OCEAN	UNITED ST	Not Required	Not Requi	BANK OF A	480228
OK		Full Service	1393174	BRICK - CHAMBERS BRIDGE BRANCH	150 CHAMBERS BRIDGE RD STE A	BRICK	NJ	08723	OCEAN	UNITED ST	Not Required	Not Requi	BANK OF A	480228
OK		Full Service	302816	BRIDGETON CARL'S CORNER BRANCH	60 CORNWELL DRIVE	BRIDGETON	NJ	08302	CUMBERL	UNITED ST	Not Required	Not Requi	BANK OF A	480228
OK		Full Service	1358548	BRIELLE BRANCH	405 UNION AVENUE	BRIELLE	NJ	08730	MONMOUN	UNITED ST	Not Required	Not Requi	BANK OF A	480228
OK		Full Service	453017	BROWNS MILLS BRANCH	10 JULIUSTOWN ROAD	BROWNS MILLS	NJ	08015	BURLINGT	UNITED ST	Not Required	Not Requi	BANK OF A	480228
OK		Full Service	2679530	BUTLER ROUTE 23 BRANCH	1400 ROUTE 23	BUTLER	NJ	07405	MORRIS	UNITED ST	Not Required	Not Requi	BANK OF A	480228
OK		Full Service	208217	CAMDEN - CITY CENTER BRANCH	2700 WESTFIELD AVENUE	CAMDEN	NJ	08105	CAMDEN	UNITED ST	Not Required	Not Requi	BANK OF A	480228
OK		Full Service	466914	MARKET STREET BRANCH	433 MARKET STREET, LAEDA BUILDING	CAMDEN	NJ	08102	CAMDEN	UNITED ST	Not Required	Not Requi	BANK OF A	480228
OK		Full Service	108410	NORTH CAPE MAY BRANCH	3841 BAYSHORE ROAD	CAPE MAY	NJ	08204	CAPE MAY	UNITED ST	Not Required	Not Requi	BANK OF A	480228
OK		Full Service	1158720	CHATHAM-MAIN BRANCH	269 MAIN STREET	CHATHAM	NJ	07928	MORRIS	UNITED ST	Not Required	Not Requi	BANK OF A	480228
OK		Full Service	1187467	CHERRY HILL BRANCH	22 W MARLTON PIKE	CHERRY HILL	NJ	08002	CAMDEN	UNITED ST	Not Required	Not Requi	BANK OF A	480228
OK		Full Service	2941394	CHESTER BRANCH	501 US HIGHWAY 206	CHESTER	NJ	07930	MORRIS	UNITED ST	Not Required	Not Requi	BANK OF A	480228
OK		Full Service	3031144	CINNAMINSON BRANCH	139 ROUTE 130 SOUTH	CINNAMINSON	NJ	08077	BURLINGT	UNITED ST	Not Required	Not Requi	BANK OF A	480228
OK		Full Service	762102	CLARK OFFICE	1050 RARITAN ROAD	CLARK	NJ	07066	UNION	UNITED ST	Not Required	Not Requi	BANK OF A	480228
OK		Full Service	2678926	GLOUCESTER TWP BRANCH	1345 CHEWS LANDING RD	CLEMENTON	NJ	08021	CAMDEN	UNITED ST	Not Required	Not Requi	BANK OF A	480228
OK		Full Service	1955572	CLIFTON BRANCH	1045 CLIFTON AVENUE	CLIFTON	NJ	07013	PASSAIC	UNITED ST	Not Required	Not Requi	BANK OF A	480228
OK		Full Service	703600	CLINTON EAST BRANCH	50 ROUTE 173	CLINTON	NJ	08809	HUNTERD	UNITED ST	Not Required	Not Requi	BANK OF A	480228
OK		Full Service	536572	CLOSTER BRANCH	15 VERVALEN STREET	CLOSTER	NJ	07624	BERGEN	UNITED ST	Not Required	Not Requi	BANK OF A	480228
OK		Full Service	3031153	COLLINGSWOOD BRANCH	846 HADDON AVENUE	COLLINGSWOOD	NJ	08108	CAMDEN	UNITED ST	Not Required	Not Requi	BANK OF A	480228
OK		Full Service	704102	COLONIA OFFICE	505 INMAN AVENUE	COLONIA	NJ	07067	MIDDLESE	UNITED ST	Not Required	Not Requi	BANK OF A	480228
OK		Full Service	392415	HOMESTEAD OFFICE	5 HOMESTEAD DRIVE	COLUMBUS	NJ	08022	BURLINGT	UNITED ST	Not Required	Not Requi	BANK OF A	480228
OK		Full Service	4140070	CRANFORD - SOUTH AVENUE BRANCH	101 SOUTH AVENUE W	CRANFORD	NJ	07016	UNION	UNITED ST	Not Required	Not Requi	BANK OF A	480228
OK		Full Service	1214989	SOUTH BRUNSWICK BRANCH	24 SUMMERFIELD BLVD	DAYTON	NJ	08810	MIDDLESE	UNITED ST	Not Required	Not Requi	BANK OF A	480228
OK		Full Service	3731323	DENVILLE-EAST MAIN ST BRANCH	125 E MAIN ST	DENVILLE	NJ	07834	MORRIS	UNITED ST	Not Required	Not Requi	BANK OF A	480228
OK		Full Service	3730081	DOVER MAIN BRANCH	15 W BLACKWELL ST	DOVER	NJ	07801	MORRIS	UNITED ST	Not Required	Not Requi	BANK OF A	480228

OK		Full Service	356501	EAST BRUNSWICK OFFICE	639 ROUTE 18 AND ARTHUR STREET	EAST BRUNSWICK	NJ	08816	MIDDLESEX	UNITED STATES	Not Required	Not Required	BANK OF AMERICA	480228
OK		Full Service	3566794	EAST ORANGE BRANCH	560 MAIN ST STE 2	EAST ORANGE	NJ	07018	ESSEX	UNITED STATES	Not Required	Not Required	BANK OF AMERICA	480228
OK		Full Service	1414499	EATONTOWN OFFICE	8 INDUSTRIAL WAY EAST	EATONTOWN	NJ	07724	MONMOUTH	UNITED STATES	Not Required	Not Required	BANK OF AMERICA	480228
OK		Full Service	2679437	EDISON - OAKWOOD PLAZA BRANCH	159 WOOD AVENUE	EDISON	NJ	08820	MIDDLESEX	UNITED STATES	Not Required	Not Required	BANK OF AMERICA	480228
OK		Full Service	1414284	EDISON OFFICE	250 TALMADGE ROAD	EDISON	NJ	08817	MIDDLESEX	UNITED STATES	Not Required	Not Required	BANK OF AMERICA	480228
OK		Full Service	78979	MENLO PARK BRANCH	46 PARSONAGE ROAD	EDISON	NJ	08837	MIDDLESEX	UNITED STATES	Not Required	Not Required	BANK OF AMERICA	480228
OK		Full Service	2673640	CARDIFF BRANCH	6718 BLACK HORSE PIKE	EGG HARBOR TOWNSHIP	NJ	08234	ATLANTIC	UNITED STATES	Not Required	Not Required	BANK OF AMERICA	480228
OK		Full Service	959407	BROAD STREET BRANCH	288 NORTH BROAD STREET	ELIZABETH	NJ	07208	UNION	UNITED STATES	Not Required	Not Required	BANK OF AMERICA	480228
OK		Full Service	16300	ELIZABETH-JEFFERSON BRANCH	135 JEFFERSON AVENUE	ELIZABETH	NJ	07201	UNION	UNITED STATES	Not Required	Not Required	BANK OF AMERICA	480228
OK		Full Service	899307	LATIN AMERICAN BANKING CENTER	600 ELIZABETH AVE.	ELIZABETH	NJ	07206	UNION	UNITED STATES	Not Required	Not Required	BANK OF AMERICA	480228
OK		Full Service	644002	NEWARK AVENUE BRANCH	774 NEWARK AVE.	ELIZABETH	NJ	07208	UNION	UNITED STATES	Not Required	Not Required	BANK OF AMERICA	480228
OK		Full Service	2017589	ELMWOOD PARK BRANCH	507 MOLA BOULEVARD	ELMWOOD PARK	NJ	07407	BERGEN	UNITED STATES	Not Required	Not Required	BANK OF AMERICA	480228
OK		Full Service	421409	PALISADES-ENGLEWOOD OFFICE	21 PARK PLACE	ENGLEWOOD	NJ	07631	BERGEN	UNITED STATES	Not Required	Not Required	BANK OF AMERICA	480228
OK		Full Service	43203	MARLBORO PLAZA BRANCH	80 ROUTE 9	ENGLISHTOWN	NJ	07726	MONMOUTH	UNITED STATES	Not Required	Not Required	BANK OF AMERICA	480228
OK		Full Service	981613	OLDEN AVENUE BRANCH	1562 N OLDEN AVE	EWING	NJ	08638	MERCER	UNITED STATES	Not Required	Not Required	BANK OF AMERICA	480228
OK		Full Service	982115	PARKWAY BRANCH	1230 PARKWAY AVE STE 106	EWING	NJ	08628	MERCER	UNITED STATES	Not Required	Not Required	BANK OF AMERICA	480228
OK		Full Service	131801	FAIR LAWN BRANCH	13-14 RIVER ROAD	FAIR LAWN	NJ	07410	BERGEN	UNITED STATES	Not Required	Not Required	BANK OF AMERICA	480228
OK		Full Service	279002	FAIRVIEW BRANCH	307 BERGEN BOULEVARD	FAIRVIEW	NJ	07022	BERGEN	UNITED STATES	Not Required	Not Required	BANK OF AMERICA	480228
OK		Full Service	820105	FLANDERS OFFICE	1 DEERFIELD PL	FLANDERS	NJ	07836	MORRIS	UNITED STATES	Not Required	Not Required	BANK OF AMERICA	480228
OK		Full Service	1747777	FLEMINGTON BRANCH	59 REAVILLE AVENUE	FLEMINGTON	NJ	08822	HUNTERDON	UNITED STATES	Not Required	Not Required	BANK OF AMERICA	480228
OK		Full Service	1749762	FLORHAM PARK BRANCH	186 COLUMBIA TURNPIKE	FLORHAM PARK	NJ	07932	MORRIS	UNITED STATES	Not Required	Not Required	BANK OF AMERICA	480228
OK		Limited Service	3869271	PWM CAMPUS DRIVE BRANCH	500 CAMPUS DRIVE	FLORHAM PARK	NJ	07932	MORRIS	UNITED STATES	Not Required	Not Required	BANK OF AMERICA	480228
OK		Full Service	979414	LACEY BRANCH	711 LACEY ROAD	FORKED RIVER	NJ	08731	OCEAN	UNITED STATES	Not Required	Not Required	BANK OF AMERICA	480228
OK		Full Service	986300	FORT LEE MAIN BRANCH	154 MAIN STREET	FORT LEE	NJ	07024	BERGEN	UNITED STATES	Not Required	Not Required	BANK OF AMERICA	480228
OK		Full Service	985808	LINWOOD BRANCH	154 LINWOOD PLAZA	FORT LEE	NJ	07024	BERGEN	UNITED STATES	Not Required	Not Required	BANK OF AMERICA	480228
OK		Full Service	1834613	FREEHOLD WEST BRANCH	510 WEST MAIN STREET ROUTE 537	FREEHOLD	NJ	07728	MONMOUTH	UNITED STATES	Not Required	Not Required	BANK OF AMERICA	480228
OK		Full Service	2679240	GLEN RIDGE BRANCH	227 RIDGEWOOD AVE	GLEN RIDGE	NJ	07028	ESSEX	UNITED STATES	Not Required	Not Required	BANK OF AMERICA	480228
OK		Full Service	249500	GLEN ROCK BR	252 ROCK ROAD	GLEN ROCK	NJ	07452	BERGEN	UNITED STATES	Not Required	Not Required	BANK OF AMERICA	480228
OK		Limited Service	3869280	PWM HARRISTOWN BRANCH	208 HARRISTOWN ROAD	GLEN ROCK	NJ	07452	BERGEN	UNITED STATES	Not Required	Not Required	BANK OF AMERICA	480228
OK		Full Service	2674375	GLOUCESTER BRANCH	1 N. BROADWAY	GLOUCESTER CITY	NJ	08030	CAMDEN	UNITED STATES	Not Required	Not Required	BANK OF AMERICA	480228
OK		Full Service	484105	SUMMIT AND ESSEX BRANCH	360 ESSEX ST	HACKENSACK	NJ	07601	BERGEN	UNITED STATES	Not Required	Not Required	BANK OF AMERICA	480228
OK		Full Service	548409	HACKETTSTOWN MAIN BRANCH	78-10 MAIN STREET	HACKETTSTOWN	NJ	07840	WARREN	UNITED STATES	Not Required	Not Required	BANK OF AMERICA	480228
OK		Full Service	2678935	HADDONFIELD BRANCH	1 WALNUT STREET	HADDONFIELD	NJ	08033	CAMDEN	UNITED STATES	Not Required	Not Required	BANK OF AMERICA	480228
OK		Full Service	1906006	BROADWAY OFFICE	222 S WHITE HORSE PIKE	HAMMONTON	NJ	08037	ATLANTIC	UNITED STATES	Not Required	Not Required	BANK OF AMERICA	480228
OK		Full Service	97701	HARRISON BRANCH	500 S FRANK E. RODGERS BOULEVARD	HARRISON	NJ	07029	HUDSON	UNITED STATES	Not Required	Not Required	BANK OF AMERICA	480228
OK		Full Service	251307	HASBROUCK HEIGHTS BRANCH	152 BOULEVARD	HASBROUCK HEIGHTS	NJ	07604	BERGEN	UNITED STATES	Not Required	Not Required	BANK OF AMERICA	480228
OK		Full Service	266208	HAZLET-HOLMDEL BRANCH	2 BETHANY ROAD	HAZLET	NJ	07730	MONMOUTH	UNITED STATES	Not Required	Not Required	BANK OF AMERICA	480228
OK		Full Service	998602	HIGHLAND PARK BRANCH	35 WOODBRIDGE AVE.	HIGHLAND PARK	NJ	08904	MIDDLESEX	UNITED STATES	Not Required	Not Required	BANK OF AMERICA	480228
OK		Full Service	2682370	SHOP RITE EAST WINDSOR BRANCH	319 US HIGHWAY 130 STE 1C	HIGHTSTOWN	NJ	08520	MERCER	UNITED STATES	Not Required	Not Required	BANK OF AMERICA	480228
OK		Full Service	431604	HILLSBOROUGH BRANCH	430 AMWELL ROAD	HILLSBOROUGH	NJ	08844	SOMERSET	UNITED STATES	Not Required	Not Required	BANK OF AMERICA	480228
OK		Full Service	553908	HILLSDALE BRANCH	84 PARK AVENUE	HILLSDALE	NJ	07642	BERGEN	UNITED STATES	Not Required	Not Required	BANK OF AMERICA	480228
OK		Full Service	281902	HOBOKEN BRANCH	ONE FIREHOUSE PLAZA	HOBOKEN	NJ	07030	HUDSON	UNITED STATES	Not Required	Not Required	BANK OF AMERICA	480228
OK		Full Service	1466498	HOBOKEN MIDTOWN BRANCH	615 WASHINGTON STREET	HOBOKEN	NJ	07030	HUDSON	UNITED STATES	Not Required	Not Required	BANK OF AMERICA	480228
OK		Full Service	3080599	HOWELL BRANCH	4005 ROUTE 9 N	HOWELL	NJ	07731	MONMOUTH	UNITED STATES	Not Required	Not Required	BANK OF AMERICA	480228
OK		Full Service	577007	IRVINGTON OFFICE	918 SPRINGFIELD AVENUE	IRVINGTON	NJ	07111	ESSEX	UNITED STATES	Not Required	Not Required	BANK OF AMERICA	480228
OK		Full Service	248606	WOODBIDGE ISELIN BRANCH	655 US HWY 1	ISELIN	NJ	08830	MIDDLESEX	UNITED STATES	Not Required	Not Required	BANK OF AMERICA	480228
OK		Full Service	1870602	JACKSON BRANCH	2284 WEST COUNTY LINE ROAD	JACKSON	NJ	08527	OCEAN	UNITED STATES	Not Required	Not Required	BANK OF AMERICA	480228
OK		Full Service	437905	BERGEN SQUARE BRANCH	880 BERGEN AVENUE	JERSEY CITY	NJ	07306	HUDSON	UNITED STATES	Not Required	Not Required	BANK OF AMERICA	480228
OK		Full Service	500304	CENTRAL AVE OFF	303 CENTRAL AVENUE	JERSEY CITY	NJ	07307	HUDSON	UNITED STATES	Not Required	Not Required	BANK OF AMERICA	480228
OK		Full Service	436300	DOWNTOWN BRANCH	186 NEWARK AVENUE	JERSEY CITY	NJ	07302	HUDSON	UNITED STATES	Not Required	Not Required	BANK OF AMERICA	480228
OK		Full Service	155704	HARBORSIDE BRANCH	200 HUDSON ST STE 162	JERSEY CITY	NJ	07311	HUDSON	UNITED STATES	Not Required	Not Required	BANK OF AMERICA	480228
OK		Full Service	160100	JOURNAL SQ OFF	12 PATH PLAZA	JERSEY CITY	NJ	07306	HUDSON	UNITED STATES	Not Required	Not Required	BANK OF AMERICA	480228
OK		Full Service	1417780	NEWPORT CENTER OFFICE	125 TOWN SQUARE PLACE	JERSEY CITY	NJ	07310	HUDSON	UNITED STATES	Not Required	Not Required	BANK OF AMERICA	480228
OK		Full Service	194909	OLD BERGEN BRANCH	2400 JOHN F KENNEDY BOULEVARD	JERSEY CITY	NJ	07304	HUDSON	UNITED STATES	Not Required	Not Required	BANK OF AMERICA	480228
OK		Full Service	159908	KEARNY OFF	240 KEARNY AVENUE	KEARNY	NJ	07032	HUDSON	UNITED STATES	Not Required	Not Required	BANK OF AMERICA	480228
OK		Full Service	2945196	JEFFERSON BRANCH	758 STATE ROUTE 15 S	LAKE HOPATCON	NJ	07849	MORRIS	UNITED STATES	Not Required	Not Required	BANK OF AMERICA	480228
OK		Full Service	22712	LAKEWOOD - MADISON BRANCH	315 MADISON AVENUE	LAKEWOOD	NJ	08701	OCEAN	UNITED STATES	Not Required	Not Required	BANK OF AMERICA	480228
OK		Full Service	12517	LAKEWOOD - ROUTE 70 WEST BRANCH	395 ROUTE 70	LAKEWOOD	NJ	08701	OCEAN	UNITED STATES	Not Required	Not Required	BANK OF AMERICA	480228
OK		Full Service	2942337	MERCER MALL BRANCH	3371 US HIGHWAY 1	LAWRENCE TOWNSHIP	NJ	08648	MERCER	UNITED STATES	Not Required	Not Required	BANK OF AMERICA	480228
OK		Full Service	734314	LAWRENCE TOWNSHIP OFFICE	3140 PRINCETON PIKE	LAWRENCEVILLE	NJ	08648	MERCER	UNITED STATES	Not Required	Not Required	BANK OF AMERICA	480228
OK		Full Service	337005	LEONIA BRANCH	301 FORT LEE ROAD	LEONIA	NJ	07605	BERGEN	UNITED STATES	Not Required	Not Required	BANK OF AMERICA	480228
OK		Full Service	988005	LINCOLN PARK OFFICE	152 MAIN STREET	LINCOLN PARK	NJ	07035	MORRIS	UNITED STATES	Not Required	Not Required	BANK OF AMERICA	480228
OK		Full Service	520704	LINCROFT OFFICE	2 MIDDLETOWN-LINCROFT RD	LINCROFT	NJ	07738	MONMOUTH	UNITED STATES	Not Required	Not Required	BANK OF AMERICA	480228
OK		Full Service	3476866	AVIATION PLAZA BRANCH	1100 SOUTH STILES STREET	LINDEN	NJ	07036	UNION	UNITED STATES	Not Required	Not Required	BANK OF AMERICA	480228
OK		Full Service	519409	WOOD AVENUE BRANCH	601 NORTH WOOD AVENUE	LINDEN	NJ	07036	UNION	UNITED STATES	Not Required	Not Required	BANK OF AMERICA	480228
OK		Full Service	2679633	MYSTIC ISLAND BRANCH	100 MATHISTOWN RD	LITTLE EGG HARBOR	NJ	08087	OCEAN	UNITED STATES	Not Required	Not Required	BANK OF AMERICA	480228
OK		Full Service	119108	NORTHFIELD OFFICE	554 SOUTH LIVINGSTON AVENUE	LIVINGSTON	NJ	07039	ESSEX	UNITED STATES	Not Required	Not Required	BANK OF AMERICA	480228
OK		Full Service	250805	LODI BR	4 HUNTER STREET	LODI	NJ	07644	BERGEN	UNITED STATES	Not Required	Not Required	BANK OF AMERICA	480228
OK		Full Service	2017422	MADISON BRANCH	117 MAIN STREET	MADISON	NJ	07940	MORRIS	UNITED STATES	Not Required	Not Required	BANK OF AMERICA	480228
OK		Full Service	485700	MAHWAH BRANCH	210 ROUTE 17	MAHWAH	NJ	07430	BERGEN	UNITED STATES	Not Required	Not Required	BANK OF AMERICA	480228
OK		Full Service	660918	MANAHAWKIN ROUTE 72 BRANCH	785 ROUTE 72 EAST	MANAHAWKIN	NJ	08050	OCEAN	UNITED STATES	Not Required	Not Required	BANK OF AMERICA	480228
OK		Full Service	220200	MAPLEWOOD-MAIN BRANCH	161 MAPLEWOOD AVENUE	MAPLEWOOD	NJ	07040	ESSEX	UNITED STATES	Not Required	Not Required	BANK OF AMERICA	480228
OK		Full Service	464808	MAPLEWOOD-PARKER HILL BRANCH	1521 SPRINGFIELD AVENUE	MAPLEWOOD	NJ	07040	ESSEX	UNITED STATES	Not Required	Not Required	BANK OF AMERICA	480228
OK		Full Service	2942261	MARGATE BRANCH	20 SOUTH ESSEX AVENUE	MARGATE CITY	NJ	08402	ATLANTIC	UNITED STATES	Not Required	Not Required	BANK OF AMERICA	480228
OK		Full Service	713805	MARLSBORO TOWNSHIP BRANCH	6 SOUTH MAIN STREET	MARLBORO	NJ	07746	MONMOUTH	UNITED STATES	Not Required	Not Required	BANK OF AMERICA	480228
OK		Full Service	827618	MARLTON BRANCH	351 W ROUTE 70	MARLTON	NJ	08053	BURLINGTON	UNITED STATES	Not Required	Not Required	BANK OF AMERICA	480228
OK		Full Service	491701	ABERDEEN OFFICE	1116 ROUTE 34	MATAWAN	NJ	07747	MONMOUTH	UNITED STATES	Not Required	Not Required	BANK OF AMERICA	480228
OK		Full Service	310503	MIDDLESEX BRANCH	1285 BOUND BROOK ROAD	MIDDLESEX	NJ	08846	MIDDLESEX	UNITED STATES	Not Required	Not Required	BANK OF AMERICA	480228
OK		Full Service	2076773	MIDDLETOWN BRANCH	1184 HIGHWAY 35	MIDDLETOWN	NJ	07748	MONMOUTH	UNITED STATES	Not Required	Not Required	BANK OF AMERICA	480228
OK		Full Service	991407	MILLTOWN BRANCH	100 RYDERS LANE	MILLTOWN	NJ	08850	MIDDLESEX	UNITED STATES	Not Required	Not Required	BANK OF AMERICA	480228

OK		Full Service	865610	WHEATON PLAZA BRANCH	1709 NORTH HIGH STREET	MILLVILLE	NJ	08332	CUMBERLAND	UNITED STATES	Not Required	Not Required	BANK OF AMERICA	480228
OK		Full Service	3031229	MONROE TOWNSHIP BRANCH	2 CENTRE DRIVE	MONROE TOWN	NJ	08831	MIDDLESEX	UNITED STATES	Not Required	Not Required	BANK OF AMERICA	480228
OK		Full Service	3731369	UPPER MONTCLAIR BRANCH	560 VALLEY RD	MONTCLAIR	NJ	07043	ESSEX	UNITED STATES	Not Required	Not Required	BANK OF AMERICA	480228
OK		Full Service	849405	MONTVALE MAIN BRANCH	80 CHESTNUT RIDGE ROAD	MONTVALE	NJ	07645	BERGEN	UNITED STATES	Not Required	Not Required	BANK OF AMERICA	480228
OK		Full Service	987503	MONTVILLE OFFICE	161 CHANGEBRIDGE ROAD	MONTVILLE	NJ	07045	MORRIS	UNITED STATES	Not Required	Not Required	BANK OF AMERICA	480228
OK		Full Service	616607	MORRISTOWN SOUTH STREET BRANCH	188 SOUTH STREET	MORRISTOWN	NJ	07960	MORRIS	UNITED STATES	Not Required	Not Required	BANK OF AMERICA	480228
OK		Full Service	633305	MT ARLINGTON OFF	99 HOWARD BOULEVARD	MOUNT ARLING	NJ	07856	MORRIS	UNITED STATES	Not Required	Not Required	BANK OF AMERICA	480228
OK		Full Service	1878194	LARCHMONT BRANCH	3131 ROUTE 38 AT LARCHMONT BLVD.	MOUNT LAUREL	NJ	08054	BURLINGT	UNITED STATES	Not Required	Not Required	BANK OF AMERICA	480228
OK		Full Service	50809	LIVINGSTON AVENUE OFFICE	609 LIVINGSTON AVENUE	NEW BRUNSWIC	NJ	08901	MIDDLESEX	UNITED STATES	Not Required	Not Required	BANK OF AMERICA	480228
OK		Full Service	1405536	NEW BRUNSWICK BRANCH	410 GEORGE ST	NEW BRUNSWIC	NJ	08901	MIDDLESEX	UNITED STATES	Not Required	Not Required	BANK OF AMERICA	480228
OK		Full Service	84907	904 RIVER RD BRANCH	904 RIVER ROAD	NEW MILFORD	NJ	07646	BERGEN	UNITED STATES	Not Required	Not Required	BANK OF AMERICA	480228
OK		Full Service	387608	ADAMS STREET BRANCH	70 ADAMS STREET	NEWARK	NJ	07105	ESSEX	UNITED STATES	Not Required	Not Required	BANK OF AMERICA	480228
OK		Full Service	395706	SOUTH STREET BRANCH	176 SOUTH STREET	NEWARK	NJ	07114	ESSEX	UNITED STATES	Not Required	Not Required	BANK OF AMERICA	480228
OK		Full Service	286608	UNIVERSITY HEIGHTS BRANCH	1 SPRINGFIELD AVENUE	NEWARK	NJ	07102	ESSEX	UNITED STATES	Not Required	Not Required	BANK OF AMERICA	480228
OK		Full Service	404309	NORTH ARLINGTON BRANCH	119 RIDGE ROAD	NORTH ARLINGT	NJ	07031	BERGEN	UNITED STATES	Not Required	Not Required	BANK OF AMERICA	480228
OK		Full Service	206	NORTH BERGEN - RIVER ROAD BRANCH	7311 RIVER ROAD	NORTH BERGEN	NJ	07047	HUDSON	UNITED STATES	Not Required	Not Required	BANK OF AMERICA	480228
OK		Full Service	289908	NORTH PLAINFIELD OFFICE	535 SOMERSET STREET	NORTH PLAINFIE	NJ	07060	SOMERSET	UNITED STATES	Not Required	Not Required	BANK OF AMERICA	480228
OK		Full Service	326317	NORTHFIELD CITY BRANCH	1501 TILTON ROAD NEAR ZION ROAD	NORTHFIELD	NJ	08225	ATLANTIC	UNITED STATES	Not Required	Not Required	BANK OF AMERICA	480228
OK		Full Service	773500	OAKLAND BRANCH	15 YAWPO AVENUE	OAKLAND	NJ	07436	BERGEN	UNITED STATES	Not Required	Not Required	BANK OF AMERICA	480228
OK		Full Service	476007	OCEAN BRANCH	1100 STATE ROUTE 35 STE G	OCEAN	NJ	07712	MONMOUTH	UNITED STATES	Not Required	Not Required	BANK OF AMERICA	480228
OK		Full Service	2679017	OCEAN CITY 34TH ST BRANCH	3336 SIMPSON AVE	OCEAN CITY	NJ	08226	CAPE MAY	UNITED STATES	Not Required	Not Required	BANK OF AMERICA	480228
OK		Full Service	218403	OLD BRIDGE BRANCH	2359 ROUTE 9	OLD BRIDGE	NJ	08857	MIDDLESEX	UNITED STATES	Not Required	Not Required	BANK OF AMERICA	480228
OK		Full Service	90908	OLD TAPPAN OFF	211 OLD TAPPAN ROAD	OLD TAPPAN	NJ	07675	BERGEN	UNITED STATES	Not Required	Not Required	BANK OF AMERICA	480228
OK		Full Service	423506	ORADELL BRANCH	420 KINDERKAMACK ROAD	ORADELL	NJ	07649	BERGEN	UNITED STATES	Not Required	Not Required	BANK OF AMERICA	480228
OK		Full Service	1014705	PARAMUS - FOREST AVENUE BRANCH	425 FOREST AVENUE	PARAMUS	NJ	07652	BERGEN	UNITED STATES	Not Required	Not Required	BANK OF AMERICA	480228
OK		Full Service	604305	PARSIPPANY BEVERWYCK BRANCH	1072 ROUTE 46	PARSIPPANY	NJ	07054-2120	MORRIS	UNITED STATES	Not Required	Not Required	BANK OF AMERICA	480228
OK		Full Service	3031283	PARSIPPANY BRANCH	3035 ROUTE 46	PARSIPPANY	NJ	07054	MORRIS	UNITED STATES	Not Required	Not Required	BANK OF AMERICA	480228
OK		Full Service	3031292	MCLEAN BOULEVARD BRANCH	385 MCLEAN BOULEVARD	PATERSON	NJ	07514	PASSAIC	UNITED STATES	Not Required	Not Required	BANK OF AMERICA	480228
OK		Full Service	3382798	PATERSON-MAIN BRANCH	190 MAIN STREET	PATERSON	NJ	07505	PASSAIC	UNITED STATES	Not Required	Not Required	BANK OF AMERICA	480228
OK		Full Service	825511	PENNSAUKEN BRANCH	4900 ROUTE 70	PENNSAUKEN	NJ	08109	CAMDEN	UNITED STATES	Not Required	Not Required	BANK OF AMERICA	480228
OK		Full Service	247001	CONVERY BLVD BRANCH	555 CONVERY BOULEVARD	PERTH AMBOY	NJ	08861	MIDDLESEX	UNITED STATES	Not Required	Not Required	BANK OF AMERICA	480228
OK		Full Service	2942298	SMITH STREET BRANCH	211 SMITH STREET	PERTH AMBOY	NJ	08861	MIDDLESEX	UNITED STATES	Not Required	Not Required	BANK OF AMERICA	480228
OK		Full Service	813602	POHATCONG BRANCH	707 NEW BRUNSWICK AVENUE	PHILLIPSBURG	NJ	08865	WARREN	UNITED STATES	Not Required	Not Required	BANK OF AMERICA	480228
OK		Full Service	936006	TOWNE CENTER BRANCH	1280 CENTENNIAL AVENUE	PISCATAWAY	NJ	08854	MIDDLESEX	UNITED STATES	Not Required	Not Required	BANK OF AMERICA	480228
OK		Full Service	1723762	PLAINFIELD BRANCH	335 EAST FRONT STREET	PLAINFIELD	NJ	07060	UNION	UNITED STATES	Not Required	Not Required	BANK OF AMERICA	480228
OK		Full Service	836218	PLAINSBORO OFFICE	656 PLAINSBORO ROAD	PLAINSBORO	NJ	08536	MIDDLESEX	UNITED STATES	Not Required	Not Required	BANK OF AMERICA	480228
OK		Full Service	917210	BRIDGE AVENUE OFFICE	2232 BRIDGE AVE.	POINT PLEASAN	NJ	08742	OCEAN	UNITED STATES	Not Required	Not Required	BANK OF AMERICA	480228
OK		Full Service	2685661	90 NASSAU STREET BRANCH	90 NASSAU STREET	PRINCETON	NJ	08542	MERCER	UNITED STATES	Not Required	Not Required	BANK OF AMERICA	480228
OK		Full Service	648916	EAST NASSAU STREET BRANCH	370 NASSAU ST.	PRINCETON	NJ	08540	MERCER	UNITED STATES	Not Required	Not Required	BANK OF AMERICA	480228
OK		Limited Service	3922514	PWM MERCER BRANCH	845 ALEXANDER RD	PRINCETON	NJ	08540	MERCER	UNITED STATES	Not Required	Not Required	BANK OF AMERICA	480228
OK		Full Service	3566888	WINDSOR PLAZA BRANCH	64 PRINCETON HIGHTSTOWN ROAD	PRINCETON JUN	NJ	08550	MERCER	UNITED STATES	Not Required	Not Required	BANK OF AMERICA	480228
OK		Full Service	55505	RAHWAY OFFICE	1034 ST. GEORGES AVENUE	RAHWAY	NJ	07065	UNION	UNITED STATES	Not Required	Not Required	BANK OF AMERICA	480228
OK		Full Service	270803	RAMSEY BRANCH	76 EAST MAIN STREET	RAMSEY	NJ	07446	BERGEN	UNITED STATES	Not Required	Not Required	BANK OF AMERICA	480228
OK		Full Service	821700	RANDOLPH OFFICE	137 CENTER GROVE ROAD	RANDOLPH	NJ	07869	MORRIS	UNITED STATES	Not Required	Not Required	BANK OF AMERICA	480228
OK		Full Service	151500	RED BANK - 170 BROAD BRANCH	170 BROAD STREET, SUITE 1000	RED BANK	NJ	07701	MONMOUTH	UNITED STATES	Not Required	Not Required	BANK OF AMERICA	480228
OK		Full Service	168106	RIDGEWOOD BRANCH	25 NORTH MAPLE AVENUE	RIDGEWOOD	NJ	07450	BERGEN	UNITED STATES	Not Required	Not Required	BANK OF AMERICA	480228
OK		Full Service	2678980	RIO GRANDE BRANCH	1515 WILDWOOD BLVD	RIO GRANDE	NJ	08242	CAPE MAY	UNITED STATES	Not Required	Not Required	BANK OF AMERICA	480228
OK		Full Service	350200	ROCKY HILL BR	1 WASHINGTON STREET	ROCKY HILL	NJ	08553	SOMERSET	UNITED STATES	Not Required	Not Required	BANK OF AMERICA	480228
OK		Full Service	2679259	ROSELAND EAGLE ROCK BRANCH	156 EAGLE ROCK AVENUE	ROSELAND	NJ	07068	ESSEX	UNITED STATES	Not Required	Not Required	BANK OF AMERICA	480228
OK		Full Service	171508	CHESTNUT STREET BRANCH	105 EAST FOURTH AVENUE	ROSELLE	NJ	07203	UNION	UNITED STATES	Not Required	Not Required	BANK OF AMERICA	480228
OK		Full Service	3730063	RUTHERFORD BRANCH	8 PARK AVE	RUTHERFORD	NJ	07070	BERGEN	UNITED STATES	Not Required	Not Required	BANK OF AMERICA	480228
OK		Full Service	163400	SADDLE RIVER OFF	177 E. SADDLE RIVER ROAD	SADDLE RIVER	NJ	07458	BERGEN	UNITED STATES	Not Required	Not Required	BANK OF AMERICA	480228
OK		Full Service	346708	SCOTCH PLAINS BRANCH	336 PARK AVE.	SCOTCH PLAINS	NJ	07076	UNION	UNITED STATES	Not Required	Not Required	BANK OF AMERICA	480228
OK		Full Service	1836822	HARMON MEADOW BRANCH	700 PLAZA DRIVE	SECAUCUS	NJ	07094	HUDSON	UNITED STATES	Not Required	Not Required	BANK OF AMERICA	480228
OK		Full Service	529613	WASHINGTON CENTRE BRANCH	407 EGG HARBOR RD	SEWELL	NJ	08080	GLOUCESTER	UNITED STATES	Not Required	Not Required	BANK OF AMERICA	480228
OK		Full Service	845911	SHIP BOTTOM OFFICE	1501 LONG BEACH BOULEVARD	SHIP BOTTOM	NJ	08008	OCEAN	UNITED STATES	Not Required	Not Required	BANK OF AMERICA	480228
OK		Full Service	413301	SHREWSBURY OFFICE	691 SHREWSBURY AVENUE	SHREWSBURY	NJ	07702	MONMOUTH	UNITED STATES	Not Required	Not Required	BANK OF AMERICA	480228
OK		Full Service	2942328	SOMERS POINT BRANCH	321 NEW RD	SOMERS POINT	NJ	08244	ATLANTIC	UNITED STATES	Not Required	Not Required	BANK OF AMERICA	480228
OK		Full Service	1837098	FRANKLIN TOWNSHIP BRANCH	1229 RT. 27	SOMERSET	NJ	08873	SOMERSET	UNITED STATES	Not Required	Not Required	BANK OF AMERICA	480228
OK		Full Service	997007	WORLD'S FAIR DRIVE BRANCH	1848 EASTON AVE.	SOMERSET	NJ	08873	SOMERSET	UNITED STATES	Not Required	Not Required	BANK OF AMERICA	480228
OK		Full Service	878003	SOMERVILLE BRANCH	10 WEST HIGH ST	SOMERVILLE	NJ	08876	SOMERSET	UNITED STATES	Not Required	Not Required	BANK OF AMERICA	480228
OK		Full Service	2679099	SOUTH ORANGE BRANCH	8 S. ORANGE AVE	SOUTH ORANGE	NJ	07079	ESSEX	UNITED STATES	Not Required	Not Required	BANK OF AMERICA	480228
OK		Full Service	611901	HADLEY CENTER BRANCH	5001 STELTON ROAD	SOUTH PLAINFIE	NJ	07080	MIDDLESEX	UNITED STATES	Not Required	Not Required	BANK OF AMERICA	480228
OK		Full Service	1889015	SOUTH PLAINFIELD BRANCH	900 OAK TREE AVENUE	SOUTH PLAINFIE	NJ	07080	MIDDLESEX	UNITED STATES	Not Required	Not Required	BANK OF AMERICA	480228
OK		Full Service	1724787	SPOTSWOOD BRANCH	296 SUMMERHILL ROAD	SPOTSWOOD	NJ	08884	MIDDLESEX	UNITED STATES	Not Required	Not Required	BANK OF AMERICA	480228
OK		Full Service	1725458	SPRINGFIELD BRANCH	175 MORRIS AVENUE	SPRINGFIELD	NJ	07081	UNION	UNITED STATES	Not Required	Not Required	BANK OF AMERICA	480228
OK		Full Service	952202	ROXBURY TOWNSHIP BRANCH	15 COMMERCE BOULEVARD	SUCCASUNNA	NJ	07876	MORRIS	UNITED STATES	Not Required	Not Required	BANK OF AMERICA	480228
OK		Full Service	298508	SUMMIT BRANCH	367 SPRINGFIELD AVENUE	SUMMIT	NJ	07901	UNION	UNITED STATES	Not Required	Not Required	BANK OF AMERICA	480228
OK		Full Service	1724817	TEANECK OFFICE	790 PALISADE AVE	TEANECK	NJ	07666	BERGEN	UNITED STATES	Not Required	Not Required	BANK OF AMERICA	480228
OK		Full Service	593203	TENAFLY OFFICE	26 WEST RAILROAD AVENUE	TENAFLY	NJ	07670	BERGEN	UNITED STATES	Not Required	Not Required	BANK OF AMERICA	480228
OK		Full Service	3031313	TETERBORO BRANCH	502 CENTRAL AVENUE	TETERBORO	NJ	07608	BERGEN	UNITED STATES	Not Required	Not Required	BANK OF AMERICA	480228
OK		Full Service	645214	TOMS RIVER OFFICE	200 ROUTE 37 EAST	TOMS RIVER	NJ	08753	OCEAN	UNITED STATES	Not Required	Not Required	BANK OF AMERICA	480228
OK		Full Service	1974377	WEST DOVER BRANCH	1051 ROUTE 37 WEST	TOMS RIVER	NJ	08755	OCEAN	UNITED STATES	Not Required	Not Required	BANK OF AMERICA	480228
OK		Full Service	835716	CAPITAL CENTER BRANCH	50 E STATE STREET	TRENTON	NJ	08608	MERCER	UNITED STATES	Not Required	Not Required	BANK OF AMERICA	480228
OK		Full Service	672117	CHAMBERSBURG BRANCH	360 HAMILTON AVE	TRENTON	NJ	08609	MERCER	UNITED STATES	Not Required	Not Required	BANK OF AMERICA	480228
OK		Full Service	3604409	HAMILTON MARKETPLACE BRANCH	800 MARKETPLACE BOULEVARD	TRENTON	NJ	08691	MERCER	UNITED STATES	Not Required	Not Required	BANK OF AMERICA	480228
OK		Full Service	1015618	MERCERVILLE OFFICE	450 ROUTE 33	TRENTON	NJ	08619	MERCER	UNITED STATES	Not Required	Not Required	BANK OF AMERICA	480228
OK		Full Service	1013511	SOUTH BROAD STREET BRANCH	2430 SOUTH BROAD STREET	TRENTON	NJ	08610	MERCER	UNITED STATES	Not Required	Not Required	BANK OF AMERICA	480228
OK		Full Service	857101	FIVE POINTS BRANCH	355 CHESTNUT ST.	UNION	NJ	07083	UNION	UNITED STATES	Not Required	Not Required	BANK OF AMERICA	480228
OK		Full Service	2595902	UNION - ROUTE 22 BRANCH	2500 ROUTE 22 CENTER	UNION	NJ	07083	UNION	UNITED STATES	Not Required	Not Required	BANK OF AMERICA	480228

OK		Full Service	917201	UNION CENTER BRANCH	1930 MORRIS AVENUE	UNION	NJ					07083	UNION	UNITED ST	Not Required	Not Requi	BANK OF A	480228
OK		Full Service	1726240	31ST STREET BRANCH	3109 BERGENLINE AVENUE	UNION CITY	NJ					07087	HUDSON	UNITED ST	Not Required	Not Requi	BANK OF A	480228
OK		Full Service	435808	48TH STREET BRANCH	4800 BERGENLINE AVENUE	UNION CITY	NJ					07087	HUDSON	UNITED ST	Not Required	Not Requi	BANK OF A	480228
OK		Full Service	833600	CRESCENT MARKETPLACE BRANCH	2225 SPRINGFIELD AVENUE	VAUXHALL	NJ					07088	UNION	UNITED ST	Not Required	Not Requi	BANK OF A	480228
OK		Full Service	742814	VINELAND OFFICE	470 NORTH DELSEA DRIVE	VINELAND	NJ					08360	CUMBERL	UNITED ST	Not Required	Not Requi	BANK OF A	480228
OK		Full Service	3031322	VOORHEES TOWNSHIP BRANCH	703 HADDONFIELD-BERLIN ROAD	VOORHEES	NJ					08043	CAMDEN	UNITED ST	Not Required	Not Requi	BANK OF A	480228
OK		Full Service	162908	WALDWICK OFF	11 WYCKOFF AVENUE	WALDWICK	NJ					07463	BERGEN	UNITED ST	Not Required	Not Requi	BANK OF A	480228
OK		Full Service	931300	WALL BRANCH	1800 ROUTE 35	WALL TOWNSH	NJ					07719	MONMOUN	UNITED ST	Not Required	Not Requi	BANK OF A	480228
OK		Full Service	7700	WARREN TOWNSHIP OFF	59 MOUNTAIN BOULEVARD	WARREN	NJ					07059	SOMERSET	UNITED ST	Not Required	Not Requi	BANK OF A	480228
OK		Full Service	550206	HAMBURG AND CHURCH BRANCH	1005 HAMBURG TPKE	WAYNE	NJ					07470	PASSAIC	UNITED ST	Not Required	Not Requi	BANK OF A	480228
OK		Full Service	82800	WEST CALDWELL OFFICE	597 PASSAIC AVENUE	WEST CALDWEL	NJ					07006	ESSEX	UNITED ST	Not Required	Not Requi	BANK OF A	480228
OK		Full Service	285003	WEST NEW YORK OFFICE	6050 BERGENLINE AVENUE	WEST NEW YOR	NJ					07093	HUDSON	UNITED ST	Not Required	Not Requi	BANK OF A	480228
OK		Full Service	302405	WEST ORANGE BRANCH	59 MAIN STREET	WEST ORANGE	NJ					07052	ESSEX	UNITED ST	Not Required	Not Requi	BANK OF A	480228
OK		Full Service	398770	WESTFIELD BRANCH	173 ELM STREET	WESTFIELD	NJ					07090	UNION	UNITED ST	Not Required	Not Requi	BANK OF A	480228
OK		Full Service	351805	WHITEHOUSE OFFICE	396 US HIGHWAY 22 WEST	WHITEHOUSE ST	NJ					08889	HUNTERD	UNITED ST	Not Required	Not Requi	BANK OF A	480228
OK		Full Service	589710	WILLIAMSTOWN OFFICE	101 N. BLACK HORSE PIKE	WILLIAMSTOWN	NJ					08094	GLOUCEST	UNITED ST	Not Required	Not Requi	BANK OF A	480228
OK		Full Service	2942391	WILLINGBORO BRANCH	4342 ROUTE 130	WILLINGBORO	NJ					08046	BURLINGT	UNITED ST	Not Required	Not Requi	BANK OF A	480228
OK		Full Service	261119	DEPTFORD BRANCH	1355 DELESA DR	WOODBURY	NJ					08096	GLOUCEST	UNITED ST	Not Required	Not Requi	BANK OF A	480228
OK		Full Service	254616	SOUTHWOOD BRANCH	875 MANTUA PIKE	WOODBURY	NJ					08096	GLOUCEST	UNITED ST	Not Required	Not Requi	BANK OF A	480228
OK		Full Service	63603	WYCKOFF OFFICE	339 FRANKLIN AVE	WYCKOFF	NJ					07481	BERGEN	UNITED ST	Not Required	Not Requi	BANK OF A	480228
OK		Full Service	593650	CARLISLE BRANCH	3101 CARLISLE BLVD, NE	ALBUQUERQUE	NM					87110	BERNALIL	UNITED ST	Not Required	Not Requi	BANK OF A	480228
OK		Full Service	486257	COORS BOULEVARD BRANCH	2601 COORS BLVD NW	ALBUQUERQUE	NM					87120	BERNALIL	UNITED ST	Not Required	Not Requi	BANK OF A	480228
OK		Full Service	595757	CORRALES BRANCH	1704 HIGHWAY 528 NORTHWEST	ALBUQUERQUE	NM					87114	BERNALIL	UNITED ST	Not Required	Not Requi	BANK OF A	480228
OK		Full Service	669153	EAST CENTRAL BRANCH	4401 CENTRAL AVENUE, NE	ALBUQUERQUE	NM					87108	BERNALIL	UNITED ST	Not Required	Not Requi	BANK OF A	480228
OK		Full Service	686651	EAST LOMAS BRANCH	5600 LOMAS BLVD, NE	ALBUQUERQUE	NM					87110	BERNALIL	UNITED ST	Not Required	Not Requi	BANK OF A	480228
OK		Full Service	733157	ISLETA BRANCH	3323 ISLETA BLVD, SW	ALBUQUERQUE	NM					87105	BERNALIL	UNITED ST	Not Required	Not Requi	BANK OF A	480228
OK		Full Service	409452	JUAN TABO BRANCH	2011 JUAN TABO BLVD, NE	ALBUQUERQUE	NM					87112	BERNALIL	UNITED ST	Not Required	Not Requi	BANK OF A	480228
OK		Full Service	3273216	LOS RANCHOS BRANCH	6603 4TH STREET NW	ALBUQUERQUE	NM					87107	BERNALIL	UNITED ST	Not Required	Not Requi	BANK OF A	480228
OK		Full Service	547952	MONTGOMERY BRANCH	11201 MONTGOMERY BLVD, NE	ALBUQUERQUE	NM					87111	BERNALIL	UNITED ST	Not Required	Not Requi	BANK OF A	480228
OK		Full Service	2175827	RIVERVIEW BRANCH	6645 CAMINITO COORS, NW	ALBUQUERQUE	NM					87120	BERNALIL	UNITED ST	Not Required	Not Requi	BANK OF A	480228
OK		Full Service	670458	SAN MATEO BRANCH	6201 SAN MATEO BLVD, NE	ALBUQUERQUE	NM					87109	BERNALIL	UNITED ST	Not Required	Not Requi	BANK OF A	480228
OK		Full Service	412854	UPTOWN BRANCH	6605 UPTOWN BLVD, NE	ALBUQUERQUE	NM					87110	BERNALIL	UNITED ST	Not Required	Not Requi	BANK OF A	480228
OK		Full Service	485755	WYOMING BRANCH	4301 WYOMING BLVD, NE	ALBUQUERQUE	NM					87111	BERNALIL	UNITED ST	Not Required	Not Requi	BANK OF A	480228
OK		Full Service	977755	FARMINGTON BRANCH	2200 EAST MAIN STREET	FARMINGTON	NM					87401	SAN JUAN	UNITED ST	Not Required	Not Requi	BANK OF A	480228
OK		Full Service	197553	GALLUP BRANCH	1006 WEST AZTEC AVE	GALLUP	NM					87301	MCKINLEY	UNITED ST	Not Required	Not Requi	BANK OF A	480228
OK		Full Service	1833438	LAS CRUCES/TELSHOR BANKING CENTER B	691 SOUTH TELSJOR BOULEVARD	LAS CRUCES	NM					88011	DONA ANA	UNITED ST	Not Required	Not Requi	BANK OF A	480228
OK		Full Service	211655	COUNTRY CLUB BRANCH	3101 SOUTHERN BLVD, SE	RIO RANCHO	NM					87124	SANDOVA	UNITED ST	Not Required	Not Requi	BANK OF A	480228
OK		Full Service	218458	SANTA FE BRANCH	1234 ST. MICHAEL'S DRIVE	SANTA FE	NM					87505	SANTA FE	UNITED ST	Not Required	Not Requi	BANK OF A	480228
OK		Full Service	217956	SANTA FE NORTH BRANCH	101 PASEO DE PERALTA	SANTA FE	NM					87501	SANTA FE	UNITED ST	Not Required	Not Requi	BANK OF A	480228
OK		Full Service	221850	SANTA FE SOUTH BRANCH	4037 RODEO ROAD	SANTA FE	NM					87507	SANTA FE	UNITED ST	Not Required	Not Requi	BANK OF A	480228
OK		Full Service	339401	69 STATE STREET BRANCH	69 STATE STREET	ALBANY	NY					12207	ALBANY	UNITED ST	Not Required	Not Requi	BANK OF A	480228
OK		Full Service	2309949	900 CENTRAL AVENUE BRANCH	900 CENTRAL AVENUE	ALBANY	NY					12206	ALBANY	UNITED ST	Not Required	Not Requi	BANK OF A	480228
OK		Full Service	277204	COLONIE OFFICE	133 WOLF ROAD	ALBANY	NY					12205	ALBANY	UNITED ST	Not Required	Not Requi	BANK OF A	480228
OK		Full Service	470005	GUILDERLAND OFFICE	1450 WESTERN AVENUE	ALBANY	NY					12203	ALBANY	UNITED ST	Not Required	Not Requi	BANK OF A	480228
OK		Full Service	616719	GUILDERLAND-WESTMERE OFFICE	1791 WESTERN AVENUE	ALBANY	NY					12203	ALBANY	UNITED ST	Not Required	Not Requi	BANK OF A	480228
OK		Full Service	341208	NEW SCOTLAND AVENUE BRANCH	33 NEW SCOTLAND AVE STE 100	ALBANY	NY					12208	ALBANY	UNITED ST	Not Required	Not Requi	BANK OF A	480228
OK		Full Service	225504	ARMONK BRANCH	401 MAIN STREET	ARMONK	NY					10504	WESTCHE	UNITED ST	Not Required	Not Requi	BANK OF A	480228
OK		Full Service	911900	36TH AVE BRANCH	30-18 36TH AVENUE	ASTORIA	NY					11106	QUEENS	UNITED ST	Not Required	Not Requi	BANK OF A	480228
OK		Full Service	53912	ASTORIA BRANCH	31-81 STEINWAY STREET	ASTORIA	NY					11103	QUEENS	UNITED ST	Not Required	Not Requi	BANK OF A	480228
OK		Full Service	42112	BALDWIN OFF	2300 GRAND AVENUE	BALDWIN	NY					11510	NASSAU	UNITED ST	Not Required	Not Requi	BANK OF A	480228
OK		Full Service	963600	BATAVIA OFFICE	100 MAIN STREET	BATAVIA	NY					14020	GENESE	UNITED ST	Not Required	Not Requi	BANK OF A	480228
OK		Full Service	5555952	BAY SHORE BRANCH	846 SUNRISE HWY	BAY SHORE	NY					11706	SUFFOLK	UNITED ST	Not Required	Not Requi	BANK OF A	480228
OK		Full Service	5083521	BAY TERRACE BRANCH	2340 BELL BLVD	BAYSIDE	NY					11360-2054	QUEENS	UNITED ST	Not Required	Not Requi	BANK OF A	480228
OK		Full Service	4036007	BAYSIDE - 42-39 BELL BRANCH	42-39 BELL BOULEVARD	BAYSIDE	NY					11361	QUEENS	UNITED ST	Not Required	Not Requi	BANK OF A	480228
OK		Full Service	3607576	1620 WESTCHESTER AVENUE BRANCH	1620 WESTCHESTER AVENUE	BRONX	NY					10472	BRONX	UNITED ST	Not Required	Not Requi	BANK OF A	480228
OK		Full Service	4844828	237TH AND BROADWAY BRANCH	193 W 237TH ST	BRONX	NY					10463	BRONX	UNITED ST	Not Required	Not Requi	BANK OF A	480228
OK		Full Service	3731695	ALLERTON AVENUE BRANCH	700 ALLERTON AVENUE	BRONX	NY					10467	BRONX	UNITED ST	Not Required	Not Requi	BANK OF A	480228
OK		Full Service	784104	BRONX 149TH STREET BRANCH	329 EAST 149TH STREET SUITE A	BRONX	NY					10451	BRONX	UNITED ST	Not Required	Not Requi	BANK OF A	480228
OK		Full Service	4036070	CO-OP CITY BRANCH	2136 BARTOW AVE	BRONX	NY					10475	BRONX	UNITED ST	Not Required	Not Requi	BANK OF A	480228
OK		Full Service	2942412	CONCOURSE PLAZA BRANCH	200 E 161ST STREET	BRONX	NY					10451	BRONX	UNITED ST	Not Required	Not Requi	BANK OF A	480228
OK		Full Service	3596689	EAST FORDHAM & VALENTINE BRANCH	248 EAST FORDHAM ROAD	BRONX	NY					10458	BRONX	UNITED ST	Not Required	Not Requi	BANK OF A	480228
OK		Full Service	850205	PARKCHESTER BRANCH	65 METROPOLITAN OVAL	BRONX	NY					10462	BRONX	UNITED ST	Not Required	Not Requi	BANK OF A	480228
OK		Full Service	1863613	PELHAM PARKWAY BRANCH	2198 WHITE PLAINS ROAD	BRONX	NY					10462	BRONX	UNITED ST	Not Required	Not Requi	BANK OF A	480228
OK		Full Service	2942403	RIVERDALE BRANCH	3508 JOHNSON AVENUE	BRONX	NY					10463	BRONX	UNITED ST	Not Required	Not Requi	BANK OF A	480228
OK		Full Service	5451522	BRONXVILLE BRANCH	151 PARKWAY RD	BRONXVILLE	NY					10708	WESTCHE	UNITED ST	Not Required	Not Requi	BANK OF A	480228
OK		Full Service	3429460	1502 KINGS HIGHWAY BRANCH	1502 KINGS HIGHWAY	BROOKLYN	NY					11229	KINGS	UNITED ST	Not Required	Not Requi	BANK OF A	480228
OK		Full Service	3350715	350 FULTON STREET BRANCH	350 FULTON STREET	BROOKLYN	NY					11201	KINGS	UNITED ST	Not Required	Not Requi	BANK OF A	480228
OK		Full Service	21706	76 COURT STREET BRANCH	76 COURT ST, STE 1	BROOKLYN	NY					11201	KINGS	UNITED ST	Not Required	Not Requi	BANK OF A	480228
OK		Full Service	3488953	AVENUE U AND EAST 21ST STREET BRANC	2022 AVENUE U	BROOKLYN	NY					11229	KINGS	UNITED ST	Not Required	Not Requi	BANK OF A	480228
OK		Full Service	3627800	BAY RIDGE 86TH STREET BRANCH	438 86TH STREET	BROOKLYN	NY					11209	KINGS	UNITED ST	Not Required	Not Requi	BANK OF A	480228
OK		Full Service	71112	BAY RIDGE OFFICE	6901 5TH AVENUE	BROOKLYN	NY					11209	KINGS	UNITED ST	Not Required	Not Requi	BANK OF A	480228
OK		Full Service	5555916	BENSONHURST BRANCH	2076 86TH ST	BROOKLYN	NY					11214	KINGS	UNITED ST	Not Required	Not Requi	BANK OF A	480228
OK		Full Service	4024349	BORO PARK BRANCH	4701 13TH AVENUE	BROOKLYN	NY					11219	KINGS	UNITED ST	Not Required	Not Requi	BANK OF A	480228
OK		Full Service	3731659	BRIGHTON BEACH BRANCH	501 BRIGHTON BEACH AVENUE	BROOKLYN	NY					11235	KINGS	UNITED ST	Not Required	Not Requi	BANK OF A	480228
OK		Full Service	3471151	BROADWAY WILLIAMSBURG BRANCH	266 BROADWAY	BROOKLYN	NY					11211	KINGS	UNITED ST	Not Required	Not Requi	BANK OF A	480228
OK		Full Service	5688337	BROOKLYN CHINATOWN BRANCH	5521 8TH AVE	BROOKLYN	NY					11220	KINGS	UNITED ST	Not Required	Not Requi	BANK OF A	480228
OK		Full Service	4260679	BUSHWICK BRANCH	386 KNICKERBOCKER AVENUE	BROOKLYN	NY					11237	KINGS	UNITED ST	Not Required	Not Requi	BANK OF A	480228
OK		Full Service	3613988	CHURCH AND OCEAN AVENUE BRANCH	515 OCEAN AVENUE	BROOKLYN	NY					11226	KINGS	UNITED ST	Not Required	Not Requi	BANK OF A	480228
OK		Full Service	1001312	CROWN HEIGHTS BRANCH	781 EASTERN PARKWAY	BROOKLYN	NY					11213	KINGS	UNITED ST	Not Required	Not Requi	BANK OF A	480228
OK		Full Service	4646787	FLATBUSH & ATLANTIC BRANCH	120 FLATBUSH AVENUE	BROOKLYN	NY					11217	KINGS	UNITED ST	Not Required	Not Requi	BANK OF A	480228

OK		Full Service	3483088	FLATBUSH BRANCH	1580 FLATBUSH AVENUE	BROOKLYN	NY	11210	KINGS	UNITED ST	Not Required	Not Requi	BANK OF A	480228
OK		Full Service	4795742	GATEWAY CENTER BRANCH	642 GATEWAY DR	BROOKLYN	NY	11239	KINGS	UNITED ST	Not Required	Not Requi	BANK OF A	480228
OK		Full Service	3488896	GREENPOINT BRANCH	826 MANHATTAN AVENUE	BROOKLYN	NY	11222	KINGS	UNITED ST	Not Required	Not Requi	BANK OF A	480228
OK		Full Service	4958387	MAPLETON BRANCH	6601 18TH AVE	BROOKLYN	NY	11204	KINGS	UNITED ST	Not Required	Not Requi	BANK OF A	480228
OK		Full Service	5585230	MIDWOOD BRANCH	1123 AVENUE J	BROOKLYN	NY	11230	KINGS	UNITED ST	Not Required	Not Requi	BANK OF A	480228
OK		Full Service	3483109	MYRTLE & WAVERLY AVENUE BRANCH	449 MYRTLE AVENUE	BROOKLYN	NY	11205	KINGS	UNITED ST	Not Required	Not Requi	BANK OF A	480228
OK		Full Service	5688355	NORTH 4TH AND BERRY BRANCH	166 BERRY STREET	BROOKLYN	NY	11249	KINGS	UNITED ST	Not Required	Not Requi	BANK OF A	480228
OK		Full Service	5598089	ONE FLATBUSH BRANCH	1 FLATBUSH AVE	BROOKLYN	NY	11217	KINGS	UNITED ST	Not Required	Not Requi	BANK OF A	480228
OK		Full Service	3809165	PARK SLOPE 7TH AVENUE BRANCH	274 7TH AVENUE	BROOKLYN	NY	11215	KINGS	UNITED ST	Not Required	Not Requi	BANK OF A	480228
OK		Full Service	3445929	PARK SLOPE BRANCH	534 5TH AVENUE	BROOKLYN	NY	11215	KINGS	UNITED ST	Not Required	Not Requi	BANK OF A	480228
OK		Full Service	19413	QUINCY STREET OFFICE	880 QUINCY STREET	BROOKLYN	NY	11221	KINGS	UNITED ST	Not Required	Not Requi	BANK OF A	480228
OK		Full Service	536705	SHEEPSHEAD BAY BR	1415 AVENUE Z	BROOKLYN	NY	11235	KINGS	UNITED ST	Not Required	Not Requi	BANK OF A	480228
OK		Full Service	677804	WILLIAMSBURG BRANCH	47 GRAHAM AVENUE	BROOKLYN	NY	11206	KINGS	UNITED ST	Not Required	Not Requi	BANK OF A	480228
OK		Full Service	659202	BAILEY DELAVAN OFFICE	1171 EAST DELAVAN AVENUE	BUFFALO	NY	14215	ERIE	UNITED ST	Not Required	Not Requi	BANK OF A	480228
OK		Full Service	487003	DELAWARE SHERIDAN OFFICE	3588 DELAWARE AVENUE	BUFFALO	NY	14217	ERIE	UNITED ST	Not Required	Not Requi	BANK OF A	480228
OK		Full Service	661009	ELMWOOD BRANCH	495 ELMWOOD AVENUE	BUFFALO	NY	14222	ERIE	UNITED ST	Not Required	Not Requi	BANK OF A	480228
OK		Full Service	658700	FOUNTAIN PLAZA BRANCH	10 FOUNTAIN PLAZA	BUFFALO	NY	14202	ERIE	UNITED ST	Not Required	Not Requi	BANK OF A	480228
OK		Full Service	481805	HARLEM ROAD BRANCH	3842 HARLEM RD STE 1500	BUFFALO	NY	14215	ERIE	UNITED ST	Not Required	Not Requi	BANK OF A	480228
OK		Full Service	3318779	MAIN AND FILLMORE BRANCH	2389 FILLMORE AVENUE	BUFFALO	NY	14214	ERIE	UNITED ST	Not Required	Not Requi	BANK OF A	480228
OK		Full Service	964102	MILITARY ROAD OFFICE	164 MILITARY ROAD	BUFFALO	NY	14207	ERIE	UNITED ST	Not Required	Not Requi	BANK OF A	480228
OK		Full Service	232801	NORTH PARK OFFICE	1452 HERTEL AVENUE	BUFFALO	NY	14216	ERIE	UNITED ST	Not Required	Not Requi	BANK OF A	480228
OK		Full Service	357704	SOUTH PARK OFFICE	1989 SOUTH PARK AVENUE	BUFFALO	NY	14220	ERIE	UNITED ST	Not Required	Not Requi	BANK OF A	480228
OK		Full Service	370208	TRANSIT ROAD OFFICE	7864 TRANSIT ROAD	BUFFALO	NY	14221	ERIE	UNITED ST	Not Required	Not Requi	BANK OF A	480228
OK		Full Service	364207	WEST SENECA OFFICE	4049 SENECA STREET	BUFFALO	NY	14224	ERIE	UNITED ST	Not Required	Not Requi	BANK OF A	480228
OK		Full Service	1916694	CAMILLUS COMMONS BRANCH	5345 WEST GENESEE STREET	CAMILLUS	NY	13031	ONONDAG	UNITED ST	Not Required	Not Requi	BANK OF A	480228
OK		Full Service	54012	CENTRAL ISLIP BRANCH	185 WHEELER ROAD	CENTRAL ISLIP	NY	11722	SUFFOLK	UNITED ST	Not Required	Not Requi	BANK OF A	480228
OK		Full Service	694502	CHAPPAQUA OFFICE	91 SOUTH GREELY AVENUE	CHAPPAQUA	NY	10514	WESTCHE	UNITED ST	Not Required	Not Requi	BANK OF A	480228
OK		Full Service	694315	CICERO BRANCH	5834 EAST CIRCLE DRIVE	CICERO	NY	13039	ONONDAG	UNITED ST	Not Required	Not Requi	BANK OF A	480228
OK		Full Service	391409	CLIFTON COUNTRY MALL BRANCH	1 CLIFTON COUNTRY ROAD	CLIFTON PARK	NY	12065	SARATOGA	UNITED ST	Not Required	Not Requi	BANK OF A	480228
OK		Full Service	945811	COLLEGE POINT OFFICE	1415 COLLEGE POINT BOULEVARD	COLLEGE POINT	NY	11356	QUEENS	UNITED ST	Not Required	Not Requi	BANK OF A	480228
OK		Full Service	970617	COMMACK OFFICE	41 VETERANS MEMORIAL HIGHWAY	COMMACK	NY	11725	SUFFOLK	UNITED ST	Not Required	Not Requi	BANK OF A	480228
OK		Full Service	51413	COPIAGUE OFFICE	1283 SUNRISSE HIGHWAY	COPIAGUE	NY	11726	SUFFOLK	UNITED ST	Not Required	Not Requi	BANK OF A	480228
OK		Full Service	5083419	CORONA BRANCH	3768 JUNCTION BLVD	CORONA	NY	11368-1741	QUEENS	UNITED ST	Not Required	Not Requi	BANK OF A	480228
OK		Full Service	1007211	DEER PARK OFFICE	1979 DEER PARK AVENUE	DEER PARK	NY	11729	SUFFOLK	UNITED ST	Not Required	Not Requi	BANK OF A	480228
OK		Full Service	468208	DELMAR OFFICE	111 DELAWARE AVENUE	DELMAR	NY	12054	ALBANY	UNITED ST	Not Required	Not Requi	BANK OF A	480228
OK		Full Service	366304	DICK URBAN OFFICE	600 DICK ROAD	DEPEW	NY	14043	ERIE	UNITED ST	Not Required	Not Requi	BANK OF A	480228
OK		Full Service	372305	LANCASTER-DEPEW OFFICE	5091 BROADWAY	DEPEW	NY	14043	ERIE	UNITED ST	Not Required	Not Requi	BANK OF A	480228
OK		Full Service	536004	EAST HAMPTON OFFICE	14 NEWTOWN LANE	EAST HAMPTON	NY	11937	SUFFOLK	UNITED ST	Not Required	Not Requi	BANK OF A	480228
OK		Full Service	734604	EAST ISLIP OFFICE	345 EAST MAIN STREET	EAST ISLIP	NY	11730	SUFFOLK	UNITED ST	Not Required	Not Requi	BANK OF A	480228
OK		Full Service	14315	EAST MEADOW BRANCH	2443 HEMPSTEAD TURNPIKE	EAST MEADOW	NY	11554	NASSAU	UNITED ST	Not Required	Not Requi	BANK OF A	480228
OK		Full Service	757416	EAST SETAUKET BRANCH	15 BENNETTS ROAD	EAST SETAUKET	NY	11733	SUFFOLK	UNITED ST	Not Required	Not Requi	BANK OF A	480228
OK		Full Service	1002917	ELMHURST BRANCH	8901 QUEENS BOULEVARD	ELMHURST	NY	11373	QUEENS	UNITED ST	Not Required	Not Requi	BANK OF A	480228
OK		Full Service	971119	ELMONT OFF	1431 HEMPSTEAD TURNPIKE	ELMONT	NY	11003	NASSAU	UNITED ST	Not Required	Not Requi	BANK OF A	480228
Change	9/20/2021	Full Service	662417	PERINTON HILLS BRANCH	6687 PITTSFORD PALMYRA RD STE 4	FAIRPORT	NY	14450	MONROE	UNITED ST	Not Required	Not Requi	BANK OF A	480228
OK		Full Service	218300	FAR ROCKAWAY OFFICE	231 BEACH 20TH STREET	FAR ROCKAWAY	NY	11691	QUEENS	UNITED ST	Not Required	Not Requi	BANK OF A	480228
OK		Full Service	3800108	FARMINGDALE RT 110 BRANCH	927 ROUTE 110	FARMINGDALE	NY	11735	SUFFOLK	UNITED ST	Not Required	Not Requi	BANK OF A	480228
OK		Full Service	999216	SOUTH FARMINGDALE OFFICE	3 NORTH WEST DRIVE	FARMINGDALE	NY	11735	NASSAU	UNITED ST	Not Required	Not Requi	BANK OF A	480228
OK		Full Service	880613	LYNDON OFFICE	6801 EAST GENESEE STREET	FAYETTEVILLE	NY	13066	ONONDAG	UNITED ST	Not Required	Not Requi	BANK OF A	480228
OK		Full Service	3462506	FLUSHING MAIN STREET BRANCH	39-12 MAIN STREET	FLUSHING	NY	11354	QUEENS	UNITED ST	Not Required	Not Requi	BANK OF A	480228
OK		Full Service	555925	FLUSHING NORTHERN BOULEVARD BRANCH	14476 NORTHERN BLVD	FLUSHING	NY	11354	QUEENS	UNITED ST	Not Required	Not Requi	BANK OF A	480228
OK		Full Service	4934859	MAIN AND MAPLE BRANCH	4201 MAIN ST	FLUSHING	NY	11355-3855	QUEENS	UNITED ST	Not Required	Not Requi	BANK OF A	480228
OK		Full Service	5083482	MASPETH BRANCH	6563 GRAND AVE	FLUSHING	NY	11378-2433	QUEENS	UNITED ST	Not Required	Not Requi	BANK OF A	480228
OK		Full Service	3382800	CONTINENTAL AVENUE BRANCH	10726 CONTINENTAL AVE	FOREST HILLS	NY	11375	QUEENS	UNITED ST	Not Required	Not Requi	BANK OF A	480228
OK		Full Service	43717	FREEMONT OFF	189 WEST MERRICK ROAD	FREEMONT	NY	11520	NASSAU	UNITED ST	Not Required	Not Requi	BANK OF A	480228
OK		Full Service	13112	GALLERY AT WESTBURY BRANCH	890 OLD COUNTRY ROAD	GARDEN CITY	NY	11530	NASSAU	UNITED ST	Not Required	Not Requi	BANK OF A	480228
OK		Full Service	4873574	GARDEN CITY BRANCH	96 7TH ST #98	GARDEN CITY	NY	11530	NASSAU	UNITED ST	Not Required	Not Requi	BANK OF A	480228
OK		Full Service	496706	GETZVILLE PLAZA OFFICE	2305 MILLERSPORT HIGHWAY	GETZVILLE	NY	14068	ERIE	UNITED ST	Not Required	Not Requi	BANK OF A	480228
OK		Full Service	716301	111 FOREST AVE BRANCH	111 FOREST AVENUE	GLEN COVE	NY	11542	NASSAU	UNITED ST	Not Required	Not Requi	BANK OF A	480228
OK		Full Service	160708	GOLDENS BRIDGE BRANCH	130 NORTH COUNTY SHOPPING CENTER	GOLDENS BRIDGE	NY	10526	WESTCHE	UNITED ST	Not Required	Not Requi	BANK OF A	480228
OK		Full Service	971511	GREAT NECK OFF	10 MIDDLE NECK ROAD	GREAT NECK	NY	11021	NASSAU	UNITED ST	Not Required	Not Requi	BANK OF A	480228
OK		Full Service	486501	HAMBURG VILLAGE OFFICE	43 MAIN STREET	HAMBURG	NY	14075	ERIE	UNITED ST	Not Required	Not Requi	BANK OF A	480228
OK		Full Service	83414	HAUPPAUGE BRANCH	190 MOTOR PARKWAY, STE 100	HAUPPAUGE	NY	11788	SUFFOLK	UNITED ST	Not Required	Not Requi	BANK OF A	480228
OK		Full Service	717906	HEMPSTEAD BRANCH	3 MAIN STREET	HEMPSTEAD	NY	11550	NASSAU	UNITED ST	Not Required	Not Requi	BANK OF A	480228
OK		Full Service	32805	HEWLETT OFFICE	1286 WEST BROADWAY	HEWLETT	NY	11557	NASSAU	UNITED ST	Not Required	Not Requi	BANK OF A	480228
OK		Full Service	972013	HICKSVILLE OFFICE	20 JERUSALEM AVENUE	HICKSVILLE	NY	11801	NASSAU	UNITED ST	Not Required	Not Requi	BANK OF A	480228
OK		Full Service	849517	HOLBROOK OFFICE	300 UNION AVENUE	HOLBROOK	NY	11741	SUFFOLK	UNITED ST	Not Required	Not Requi	BANK OF A	480228
OK		Full Service	1412486	MACARTHUR BRANCH	4400 VETERANS MEMORIAL HIGHWAY	HOLBROOK	NY	11741	SUFFOLK	UNITED ST	Not Required	Not Requi	BANK OF A	480228
OK		Full Service	76911	LINDENWOOD VILLAGE OFF	151-16 84TH STREET	HOWARD BEACH	NY	11414	QUEENS	UNITED ST	Not Required	Not Requi	BANK OF A	480228
OK		Full Service	3566927	HUNTINGTON BRANCH	250 MAIN STREET	HUNTINGTON	NY	11743	SUFFOLK	UNITED ST	Not Required	Not Requi	BANK OF A	480228
OK		Full Service	72717	SOUTH HUNTINGTON OFFICE	101 WALT WHITMAN ROAD	HUNTINGTON S	NY	11746	SUFFOLK	UNITED ST	Not Required	Not Requi	BANK OF A	480228
OK		Full Service	1008115	ISLIP OFFICE	265 MONTAUK HIGHWAY	ISLIP	NY	11751	SUFFOLK	UNITED ST	Not Required	Not Requi	BANK OF A	480228
OK		Full Service	3951372	JACKSON HEIGHTS BRANCH	37-41 82ND STREET	JACKSON HEIGH	NY	11372	QUEENS	UNITED ST	Not Required	Not Requi	BANK OF A	480228
OK		Full Service	3680140	JAMAICA AND SUTPHIN BRANCH	90-53 SUTPHIN BOULEVARD	JAMAICA	NY	11435	QUEENS	UNITED ST	Not Required	Not Requi	BANK OF A	480228
OK		Full Service	785709	JAMAICA ESTATES BRANCH	17557 HILLSIDE AVENUE	JAMAICA	NY	11432	QUEENS	UNITED ST	Not Required	Not Requi	BANK OF A	480228
OK		Full Service	16814	JAMAICA OFFICE	91-16 168TH STREET	JAMAICA	NY	11432	QUEENS	UNITED ST	Not Required	Not Requi	BANK OF A	480228
OK		Full Service	936510	JERICHO OFF	479 NORTH BROADWAY	JERICHO	NY	11753	NASSAU	UNITED ST	Not Required	Not Requi	BANK OF A	480228
OK		Full Service	38704	KATONAH OFF.	256 KATONAH AVENUE	KATONAH	NY	10536	WESTCHE	UNITED ST	Not Required	Not Requi	BANK OF A	480228
OK		Full Service	388007	ULSTER AVENUE OFFICE	1343 ULSTER AVE	KINGSTON	NY	12401	ULSTER	UNITED ST	Not Required	Not Requi	BANK OF A	480228
OK		Full Service	239903	WASHINGTON AVENUE OFFICE	451 WASHINGTON AVE	KINGSTON	NY	12401	ULSTER	UNITED ST	Not Required	Not Requi	BANK OF A	480228
OK		Full Service	77413	LAKE GROVE OFF	3080 MIDDLE COUNTRY ROAD	LAKE GROVE	NY	11755	SUFFOLK	UNITED ST	Not Required	Not Requi	BANK OF A	480228

OK		Full Service	280606	LATHAM OFF	804 NEW LOUDON ROAD	LATHAM	NY	12110	ALBANY	UNITED ST	Not Required	Not Requi	BANK OF A	480228
OK		Full Service	45412	LAWRENCE-CEDARHURST OFF	400 CENTRAL AVENUE	LAWRENCE	NY	11559	NASSAU	UNITED ST	Not Required	Not Requi	BANK OF A	480228
OK		Full Service	938617	LEVITTOWN BRANCH	3287 HEMPSTEAD TPKE	LEVITTOWN	NY	11756	NASSAU	UNITED ST	Not Required	Not Requi	BANK OF A	480228
OK		Full Service	686217	BAYBERRY BRANCH	7610 OSWEGO ROAD	LIVERPOOL	NY	13090	ONONDAGA	UNITED ST	Not Required	Not Requi	BANK OF A	480228
OK		Full Service	938215	LONG BEACH OFF	52 EAST PARK AVENUE	LONG BEACH	NY	11561	NASSAU	UNITED ST	Not Required	Not Requi	BANK OF A	480228
OK		Full Service	712808	LONG ISLAND CITY - JACKSON AVE BRANCH	24-10 JACKSON AVENUE	LONG ISLAND CI	NY	11101	QUEENS	UNITED ST	Not Required	Not Requi	BANK OF A	480228
OK		Full Service	45814	LYNBROOK OFF	300 MERRICK ROAD	LYNBROOK	NY	11563	NASSAU	UNITED ST	Not Required	Not Requi	BANK OF A	480228
OK		Full Service	4296922	MAMARONECK - POST ROAD BRANCH	1160 WEST BOSTON POST ROAD	MAMARONECK	NY	10543	WESTCHESTER	UNITED ST	Not Required	Not Requi	BANK OF A	480228
OK		Full Service	940414	MANHASSET OFF	240 PLANDOME ROAD	MANHASSET	NY	11030	NASSAU	UNITED ST	Not Required	Not Requi	BANK OF A	480228
OK		Full Service	16412	MASSAPEQUA PARK OFF	5310 SUNRISE HIGHWAY	MASSAPEQUA P	NY	11762	NASSAU	UNITED ST	Not Required	Not Requi	BANK OF A	480228
OK		Full Service	84617	MEDFORD BRANCH	2851 HORSEBLOCK ROAD	MEDFORD	NY	11763	SUFFOLK	UNITED ST	Not Required	Not Requi	BANK OF A	480228
OK		Full Service	1003017	MELVILLE OFFICE	600 BROADHOLLOW ROAD	MELVILLE	NY	11747	SUFFOLK	UNITED ST	Not Required	Not Requi	BANK OF A	480228
OK		Limited Service	3869301	PWM MELVILLE BRANCH	300 BROADHOLLOW ROAD	MELVILLE	NY	11747	SUFFOLK	UNITED ST	Not Required	Not Requi	BANK OF A	480228
OK		Full Service	940012	SOUTH MERRICK OFFICE	2020 MERRICK ROAD	MERRICK	NY	11566	NASSAU	UNITED ST	Not Required	Not Requi	BANK OF A	480228
OK		Full Service	998509	MIDDLETOWN BRANCH	715 ROUTE 211 EAST	MIDDLETOWN	NY	10941	ORANGE	UNITED ST	Not Required	Not Requi	BANK OF A	480228
OK		Full Service	47519	MINEOLA JERICHO TPKE BRANCH	199 JERICHO TURNPIKE	MINEOLA	NY	11501	NASSAU	UNITED ST	Not Required	Not Requi	BANK OF A	480228
OK		Full Service	3731387	MOUNT KISCO BRANCH	35 SOUTH MOGER AVE	MOUNT KISCO	NY	10549	WESTCHESTER	UNITED ST	Not Required	Not Requi	BANK OF A	480228
OK		Full Service	3576672	FLEETWOOD GRAMATAN AVENUE BRANCH	572 GRAMATAN AVENUE	MOUNT VERNON	NY	10552	WESTCHESTER	UNITED ST	Not Required	Not Requi	BANK OF A	480228
OK		Full Service	973216	HILLSIDE OFF	1600 HILLSIDE AVENUE	NEW HYDE PARK	NY	11040	NASSAU	UNITED ST	Not Required	Not Requi	BANK OF A	480228
OK		Full Service	941617	NEW HYDE PK OFF	645 JERICHO TURNPIKE	NEW HYDE PARK	NY	11040	NASSAU	UNITED ST	Not Required	Not Requi	BANK OF A	480228
OK		Full Service	406705	NEW PALTZ BRANCH	ONE NEW PALTZ PLAZA, ROUTE 299	NEW PALTZ	NY	12561	ULSTER	UNITED ST	Not Required	Not Requi	BANK OF A	480228
OK		Full Service	5399811	NEW ROCHELLE MAIN BRANCH	810 MAIN ST	NEW ROCHELLE	NY	10801	WESTCHESTER	UNITED ST	Not Required	Not Requi	BANK OF A	480228
OK		Full Service	3728435	VAILS GATE BRANCH	405 WINDSOR HWY	NEW WINDSOR	NY	12553	ORANGE	UNITED ST	Not Required	Not Requi	BANK OF A	480228
OK		Full Service	4096814	100TH ST. & COLUMBUS AVE. BRANCH	808 COLUMBUS AVENUE	NEW YORK	NY	10025	NEW YORK	UNITED ST	Not Required	Not Requi	BANK OF A	480228
OK		Full Service	3651300	145 ST AND FREDERICK DOUGLASS BRANCH	301 WEST 145TH STREET	NEW YORK	NY	10039	NEW YORK	UNITED ST	Not Required	Not Requi	BANK OF A	480228
OK		Full Service	2329095	150 BROADWAY BRANCH	150 BROADWAY	NEW YORK	NY	10038	NEW YORK	UNITED ST	Not Required	Not Requi	BANK OF A	480228
OK		Full Service	3869552	19TH AND PARK AVENUE SOUTH BRANCH	240 PARK AVENUE SOUTH	NEW YORK	NY	10003	NEW YORK	UNITED ST	Not Required	Not Requi	BANK OF A	480228
OK		Full Service	5083400	25TH & SEVENTH AVE BRANCH	270 7TH AVE	NEW YORK	NY	10001-6720	NEW YORK	UNITED ST	Not Required	Not Requi	BANK OF A	480228
OK		Full Service	3362642	29 BROADWAY BRANCH	29 BROADWAY	NEW YORK	NY	10006	NEW YORK	UNITED ST	Not Required	Not Requi	BANK OF A	480228
OK		Full Service	161200	345 PARK AVENUE BRANCH	345 PARK AVENUE	NEW YORK	NY	10154	NEW YORK	UNITED ST	Not Required	Not Requi	BANK OF A	480228
OK		Full Service	3252136	425 LEXINGTON BRANCH	425 LEXINGTON AVE FRNT B	NEW YORK	NY	10017	NEW YORK	UNITED ST	Not Required	Not Requi	BANK OF A	480228
OK		Full Service	4436737	51ST & EIGHTH AVE BRANCH	835 8TH AVENUE	NEW YORK	NY	10019	NEW YORK	UNITED ST	Not Required	Not Requi	BANK OF A	480228
OK		Full Service	992413	550 FIFTH AVENUE BRANCH	550 FIFTH AVENUE	NEW YORK	NY	10036	NEW YORK	UNITED ST	Not Required	Not Requi	BANK OF A	480228
OK		Full Service	3566909	550 SEVENTH AVE BRANCH	550 7TH AVENUE	NEW YORK	NY	10018	NEW YORK	UNITED ST	Not Required	Not Requi	BANK OF A	480228
OK		Full Service	3156065	57TH & BROADWAY BRANCH	254 WEST 57TH ST	NEW YORK	NY	10107-0100	NEW YORK	UNITED ST	Not Required	Not Requi	BANK OF A	480228
OK		Full Service	5279418	57TH AND SECOND AVE BRANCH	260 E 57TH STREET	NEW YORK	NY	10022	NEW YORK	UNITED ST	Not Required	Not Requi	BANK OF A	480228
OK		Full Service	4221737	72ND AND BROADWAY BRANCH	2077 BROADWAY	NEW YORK	NY	10023	NEW YORK	UNITED ST	Not Required	Not Requi	BANK OF A	480228
OK		Full Service	3917565	72ND AND FIRST AVENUE BRANCH	1330 1ST AVENUE	NEW YORK	NY	10021	NEW YORK	UNITED ST	Not Required	Not Requi	BANK OF A	480228
OK		Full Service	3823367	7TH AND CHRISTOPHER BRANCH	224 WEST 4TH STREET	NEW YORK	NY	10014	NEW YORK	UNITED ST	Not Required	Not Requi	BANK OF A	480228
OK		Full Service	3316627	800 SIXTH AVENUE BRANCH	800 AVENUE OF THE AMERICAS	NEW YORK	NY	10001	NEW YORK	UNITED ST	Not Required	Not Requi	BANK OF A	480228
OK		Full Service	3969359	86TH AND LEXINGTON AVENUE BRANCH	1275 LEXINGTON AVENUE	NEW YORK	NY	10028	NEW YORK	UNITED ST	Not Required	Not Requi	BANK OF A	480228
OK		Full Service	4118378	8TH AVE AND 16TH ST BRANCH	127 8TH AVENUE	NEW YORK	NY	10011	NEW YORK	UNITED ST	Not Required	Not Requi	BANK OF A	480228
OK		Full Service	3316636	900 THIRD BRANCH	900 THIRD AVENUE	NEW YORK	NY	10022	NEW YORK	UNITED ST	Not Required	Not Requi	BANK OF A	480228
OK		Full Service	4549468	95 WALL STREET BRANCH	95 WALL STREET	NEW YORK	NY	10005	NEW YORK	UNITED ST	Not Required	Not Requi	BANK OF A	480228
OK		Full Service	76519	BOWERY AND HESTER BRANCH	88 BOWERY	NEW YORK	NY	10013	NEW YORK	UNITED ST	Not Required	Not Requi	BANK OF A	480228
OK		Full Service	4436755	BROADWAY & 81ST STREET BRANCH	2260 BROADWAY	NEW YORK	NY	10024	NEW YORK	UNITED ST	Not Required	Not Requi	BANK OF A	480228
OK		Full Service	3382828	BROADWAY AND 107TH STREET BRANCH	2770 BROADWAY	NEW YORK	NY	10025	NEW YORK	UNITED ST	Not Required	Not Requi	BANK OF A	480228
OK		Full Service	3581005	BROADWAY AND 171ST STREET BRANCH	4061 BROADWAY	NEW YORK	NY	10032	NEW YORK	UNITED ST	Not Required	Not Requi	BANK OF A	480228
OK		Full Service	1417771	BROADWAY AND 53RD STREET BRANCH	1680 BROADWAY	NEW YORK	NY	10019	NEW YORK	UNITED ST	Not Required	Not Requi	BANK OF A	480228
OK		Full Service	3488935	BROADWAY AND 97TH STREET BRANCH	2574 BROADWAY	NEW YORK	NY	10025	NEW YORK	UNITED ST	Not Required	Not Requi	BANK OF A	480228
OK		Full Service	3545212	BROADWAY AND EAST 8TH STREET BRANCH	770 BROADWAY	NEW YORK	NY	10003	NEW YORK	UNITED ST	Not Required	Not Requi	BANK OF A	480228
OK		Full Service	3680168	BROADWAY AND W 87TH STREET BRANCH	2380 BROADWAY	NEW YORK	NY	10024	NEW YORK	UNITED ST	Not Required	Not Requi	BANK OF A	480228
OK		Full Service	3382819	BROADWAY AND WARREN STREET BRANCH	261 BROADWAY	NEW YORK	NY	10007	NEW YORK	UNITED ST	Not Required	Not Requi	BANK OF A	480228
OK		Full Service	1896590	CANAL ST AND BROADWAY BRANCH	277 CANAL STREET	NEW YORK	NY	10013	NEW YORK	UNITED ST	Not Required	Not Requi	BANK OF A	480228
OK		Full Service	74412	CHELSEA FIFTH AVENUE BRANCH	116 FIFTH AVENUE	NEW YORK	NY	10011	NEW YORK	UNITED ST	Not Required	Not Requi	BANK OF A	480228
OK		Full Service	20718	CHINATOWN OFFICE	50 BAYARD STREET	NEW YORK	NY	10013	NEW YORK	UNITED ST	Not Required	Not Requi	BANK OF A	480228
OK		Full Service	723505	DELANCEY AND LUDLOW BRANCH	92 DELANCEY STREET	NEW YORK	NY	10002	NEW YORK	UNITED ST	Not Required	Not Requi	BANK OF A	480228
OK		Full Service	3931534	DYCKMAN STREET AND BROADWAY BRANCH	210 DYCKMAN STREET	NEW YORK	NY	10040	NEW YORK	UNITED ST	Not Required	Not Requi	BANK OF A	480228
OK		Full Service	20316	EAST VILLAGE BRANCH	72 SECOND AVENUE	NEW YORK	NY	10003	NEW YORK	UNITED ST	Not Required	Not Requi	BANK OF A	480228
OK		Full Service	149208	FIFTH AND 34TH BRANCH	358 FIFTH AVENUE	NEW YORK	NY	10001	NEW YORK	UNITED ST	Not Required	Not Requi	BANK OF A	480228
OK		Full Service	5451492	FLATIRON BRANCH	186 5TH AVE	NEW YORK	NY	10010	NEW YORK	UNITED ST	Not Required	Not Requi	BANK OF A	480228
OK		Full Service	3566918	GRAND CENTRAL TERMINAL BRANCH	200 PARK AVENUE	NEW YORK	NY	10166	NEW YORK	UNITED ST	Not Required	Not Requi	BANK OF A	480228
OK		Full Service	3680131	GREENWICH AND MURRAY STREET BRANCH	260 GREENWICH STREET	NEW YORK	NY	10007	NEW YORK	UNITED ST	Not Required	Not Requi	BANK OF A	480228
OK		Full Service	714905	HARLEM EAST BRANCH	157 EAST 125TH STREET	NEW YORK	NY	10035	NEW YORK	UNITED ST	Not Required	Not Requi	BANK OF A	480228
OK		Full Service	3130140	HARLEM-WEST BRANCH	215 WEST 125TH STREET	NEW YORK	NY	10027	NEW YORK	UNITED ST	Not Required	Not Requi	BANK OF A	480228
OK		Full Service	3156056	HERALD CENTER BRANCH	1293 BROADWAY	NEW YORK	NY	10001	NEW YORK	UNITED ST	Not Required	Not Requi	BANK OF A	480228
OK		Full Service	4932284	KIPS BAY PLAZA BRANCH	560 2ND AVENUE	NEW YORK	NY	10016-6307	NEW YORK	UNITED ST	Not Required	Not Requi	BANK OF A	480228
OK		Full Service	3452516	LENOX GARDENS BRANCH	106 WEST 117TH STREET	NEW YORK	NY	10026	NEW YORK	UNITED ST	Not Required	Not Requi	BANK OF A	480228
OK		Full Service	3379181	LEXINGTON AVENUE & 75TH STREET BRANCH	1066 LEXINGTON AVENUE	NEW YORK	NY	10021	NEW YORK	UNITED ST	Not Required	Not Requi	BANK OF A	480228
OK		Full Service	3608368	LINCOLN CENTER BRANCH	1886 BROADWAY	NEW YORK	NY	10023	NEW YORK	UNITED ST	Not Required	Not Requi	BANK OF A	480228
OK		Full Service	3931543	ONE BRYANT PARK BRANCH	115 WEST 42ND STREET	NEW YORK	NY	10036	NEW YORK	UNITED ST	Not Required	Not Requi	BANK OF A	480228
OK		Full Service	3355961	ONE PENN PLAZA BRANCH	1 PENN PLZ FRNT 7	NEW YORK	NY	10019	NEW YORK	UNITED ST	Not Required	Not Requi	BANK OF A	480228
OK		Full Service	3350706	PARK AVENUE SOUTH BRANCH	345 PARK AVENUE SOUTH	NEW YORK	NY	10010	NEW YORK	UNITED ST	Not Required	Not Requi	BANK OF A	480228
OK		Limited Service	3922596	PWM 114 W 47TH ST BRANCH	114 W 47TH ST	NEW YORK	NY	10036	NEW YORK	UNITED ST	Not Required	Not Requi	BANK OF A	480228
OK		Limited Service	3869310	PWM GM BRANCH	767 FIFTH AVENUE	NEW YORK	NY	10153	NEW YORK	UNITED ST	Not Required	Not Requi	BANK OF A	480228
OK		Full Service	3401345	ROCKEFELLER CENTER BRANCH	25 WEST 51ST STREET	NEW YORK	NY	10019	NEW YORK	UNITED ST	Not Required	Not Requi	BANK OF A	480228
OK		Full Service	2942458	SO HO BRANCH	589 BROADWAY	NEW YORK	NY	10012	NEW YORK	UNITED ST	Not Required	Not Requi	BANK OF A	480228
OK		Full Service	3299337	THIRD AVE AND 57TH STREET BRANCH	988 THIRD AVENUE	NEW YORK	NY	10022-1204	NEW YORK	UNITED ST	Not Required	Not Requi	BANK OF A	480228
OK		Full Service	3403787	THIRD AVENUE & 42ND STREET BRANCH	675 THIRD AVENUE	NEW YORK	NY	10017	NEW YORK	UNITED ST	Not Required	Not Requi	BANK OF A	480228
OK		Full Service	3379190	THIRD AVENUE & 47TH STREET BRANCH	750 THIRD AVENUE	NEW YORK	NY	10017	NEW YORK	UNITED ST	Not Required	Not Requi	BANK OF A	480228

OK		Full Service	4036016	THIRD AVENUE AND 65TH STREET BRANCH	1107 THIRD AVENUE	NEW YORK	NY	10065	NEW YORK	UNITED ST	Not Required	Not Requi	BANK OF A	480228
OK		Full Service	3641833	UNION SQUARE 14TH STREET BRANCH	36 EAST 14TH STREET	NEW YORK	NY	10003	NEW YORK	UNITED ST	Not Required	Not Requi	BANK OF A	480228
OK		Full Service	2870841	MEADOW HILL BRANCH	1414 ROUTE 300	NEWBURGH	NY	12550	ORANGE	UNITED ST	Not Required	Not Requi	BANK OF A	480228
OK		Full Service	688716	LASALLE-MILITARY ROAD OFFICE	1263 NORTH MILITARY ROAD	NIAGARA FALLS	NY	14304	NIAGARA	UNITED ST	Not Required	Not Requi	BANK OF A	480228
OK		Full Service	21911	NORTHPORT BRANCH	680 FORT SALONGA ROAD	NORTHPORT	NY	11768	SUFFOLK	UNITED ST	Not Required	Not Requi	BANK OF A	480228
OK		Full Service	13813	OCEANSIDE BRANCH	2756 LONG BEACH RD	OCEANSIDE	NY	11572-2228	NASSAU	UNITED ST	Not Required	Not Requi	BANK OF A	480228
OK		Full Service	488608	ORCHARD PARK OFFICE	6529 EAST QUAKER STREET	ORCHARD PARK	NY	14127	ERIE	UNITED ST	Not Required	Not Requi	BANK OF A	480228
OK		Full Service	502308	OYSTER BAY OFFICE	157 SOUTH STREET	OYSTER BAY	NY	11771	NASSAU	UNITED ST	Not Required	Not Requi	BANK OF A	480228
OK		Full Service	733214	PATCHOGUE BRANCH	47 WEST MAIN STREET	PATCHOGUE	NY	11772	SUFFOLK	UNITED ST	Not Required	Not Requi	BANK OF A	480228
OK		Full Service	1306	PELHAM MANOR BRANCH	4767 BOSTON POST ROAD	PELHAM	NY	10803	WESTCHE	UNITED ST	Not Required	Not Requi	BANK OF A	480228
OK		Full Service	48413	PLAINVIEW OFF	565 SOUTH OYSTER BAY ROAD	PLAINVIEW	NY	11803	NASSAU	UNITED ST	Not Required	Not Requi	BANK OF A	480228
OK		Full Service	1413214	PORT CHESTER BRANCH	433 BOSTON POST ROAD	PORT CHESTER	NY	10573	WESTCHE	UNITED ST	Not Required	Not Requi	BANK OF A	480228
OK		Full Service	1008816	PORT JEFFERSON STATION BR	911 ROUTE 112	PORT JEFFERSON	NY	11776	SUFFOLK	UNITED ST	Not Required	Not Requi	BANK OF A	480228
OK		Full Service	998312	PORT WASHINGTON OFF	79 MAIN STREET	PORT WASHINGTON	NY	11050	NASSAU	UNITED ST	Not Required	Not Requi	BANK OF A	480228
OK		Full Service	648804	ARLINGTON BRANCH	11 RAYMOND AVENUE	POUGHKEEPSIE	NY	12603	DUTCHESS	UNITED ST	Not Required	Not Requi	BANK OF A	480228
OK		Full Service	77011	RIDGEWOOD OFF	5901 MYRTLE AVENUE	RIDGEWOOD	NY	11385	QUEENS	UNITED ST	Not Required	Not Requi	BANK OF A	480228
OK		Full Service	860615	RIVERHEAD BRANCH	499 OLD COUNTRY ROAD	RIVERHEAD	NY	11901	SUFFOLK	UNITED ST	Not Required	Not Requi	BANK OF A	480228
OK		Full Service	638113	CLOVER MONROE OFFICE	2830 MONROE AVENUE	ROCHESTER	NY	14618	MONROE	UNITED ST	Not Required	Not Requi	BANK OF A	480228
OK		Full Service	1886014	IRONDEQUOIT BRANCH	1381 RIDGE ROAD EAST	ROCHESTER	NY	14621	MONROE	UNITED ST	Not Required	Not Requi	BANK OF A	480228
OK		Full Service	637219	NORTON OFFICE	1394 NORTON STREET	ROCHESTER	NY	14621	MONROE	UNITED ST	Not Required	Not Requi	BANK OF A	480228
OK		Full Service	641113	PARK AVENUE OFFICE	671 PARK AVENUE	ROCHESTER	NY	14607	MONROE	UNITED ST	Not Required	Not Requi	BANK OF A	480228
OK		Full Service	5411049	PWM ROCHESTER BRANCH	75 S CLINTON AVE	ROCHESTER	NY	14604	MONROE	UNITED ST	Not Required	Not Requi	BANK OF A	480228
OK		Full Service	876410	SOUTHTOWN BRANCH	3333 W. HENRIETTA ROAD	ROCHESTER	NY	14623	MONROE	UNITED ST	Not Required	Not Requi	BANK OF A	480228
OK		Full Service	784319	WEST RIDGE ROAD BRANCH	2824 W. RIDGE RD	ROCHESTER	NY	14626	MONROE	UNITED ST	Not Required	Not Requi	BANK OF A	480228
OK		Full Service	595412	WESTVIEW OFFICE	100 PIXLEY ROAD	ROCHESTER	NY	14624	MONROE	UNITED ST	Not Required	Not Requi	BANK OF A	480228
OK		Full Service	944216	ROSEDALE OFFICE	241-42 SOUTH CONDUIT AVENUE	ROSEDALE	NY	11422	QUEENS	UNITED ST	Not Required	Not Requi	BANK OF A	480228
OK		Full Service	12610	EAST HILLS OFF	1 OLD WESTBURY ROAD	ROSLYN HEIGHT	NY	11577	NASSAU	UNITED ST	Not Required	Not Requi	BANK OF A	480228
OK		Full Service	47911	SAINT ALBANS-CAMBRIA HEIGHTS OFFICE	205-02 LINDEN BOULEVARD	SAINT ALBANS	NY	11412	QUEENS	UNITED ST	Not Required	Not Requi	BANK OF A	480228
OK		Full Service	347509	SARATOGA OFFICE	27 DIVISION STREET	SARATOGA SPRIN	NY	12866	SARATOGA	UNITED ST	Not Required	Not Requi	BANK OF A	480228
OK		Full Service	2332273	SARATOGA ROUTE 50 BRANCH	189 BALLSTON AVENUE	SARATOGA SPRIN	NY	12866	SARATOGA	UNITED ST	Not Required	Not Requi	BANK OF A	480228
OK		Full Service	124102	SCARSDALE BRANCH	1140 WILMOT ROAD	SCARSDALE	NY	10583	WESTCHE	UNITED ST	Not Required	Not Requi	BANK OF A	480228
OK		Full Service	3917510	SCARSDALE CHRISTIE PLACE BRANCH	100 CHRISTIE PLACE	SCARSDALE	NY	10583	WESTCHE	UNITED ST	Not Required	Not Requi	BANK OF A	480228
OK		Full Service	193304	500 STATE STREET BRANCH	500 STATE STREET	SCHENECTADY	NY	12305	SCHENECT	UNITED ST	Not Required	Not Requi	BANK OF A	480228
OK		Full Service	619318	GLENVILLE BRANCH	200 SARATOGA ROAD	SCHENECTADY	NY	12302	SCHENECT	UNITED ST	Not Required	Not Requi	BANK OF A	480228
OK		Full Service	614210	NISKAYUNA BRANCH	1757 UNION STREET	SCHENECTADY	NY	12309	SCHENECT	UNITED ST	Not Required	Not Requi	BANK OF A	480228
OK		Full Service	2873879	ROTTERDAM MALL BRANCH	1428 ALTAMONT AVENUE	SCHENECTADY	NY	12303	SCHENECT	UNITED ST	Not Required	Not Requi	BANK OF A	480228
OK		Full Service	74814	SELDEN OFFICE	994 MIDDLE COUNTRY ROAD	SELDEN	NY	11784	SUFFOLK	UNITED ST	Not Required	Not Requi	BANK OF A	480228
OK		Full Service	880314	SHIRLEY BRANCH	1017 MONTAUK HIGHWAY	SHIRLEY	NY	11967	SUFFOLK	UNITED ST	Not Required	Not Requi	BANK OF A	480228
OK		Full Service	1011517	VILLAGE OF THE BRANCH OFFICE	31 ROUTE 111	SMITHTOWN	NY	11787	SUFFOLK	UNITED ST	Not Required	Not Requi	BANK OF A	480228
OK		Full Service	974811	SOUTH HEMPSTEAD OFFICE	1150 GRAND AVENUE	SOUTH HEMPST	NY	11550	NASSAU	UNITED ST	Not Required	Not Requi	BANK OF A	480228
OK		Full Service	2942467	SOUTHAMPTON BRANCH	60 JAGGER LANE	SOUTHAMPTON	NY	11968	SUFFOLK	UNITED ST	Not Required	Not Requi	BANK OF A	480228
OK		Full Service	561903	SOUTHOLD OFFICE	53300 MAIN ROAD	SOUTHOLD	NY	11971	SUFFOLK	UNITED ST	Not Required	Not Requi	BANK OF A	480228
OK		Full Service	997810	SPRINGFIELD GARDENS OFFICE	21602 MERRICK BOULEVARD	SPRINGFIELD GA	NY	11413	QUEENS	UNITED ST	Not Required	Not Requi	BANK OF A	480228
OK		Full Service	4791454	AMBOY ROAD AT RICHMOND BRANCH	3881 RICHMOND AVENUE	STATEN ISLAND	NY	10312	RICHMON	UNITED ST	Not Required	Not Requi	BANK OF A	480228
OK		Full Service	3483079	FOREST AVENUE BRANCH	2196 FOREST AVENUE	STATEN ISLAND	NY	10303	RICHMON	UNITED ST	Not Required	Not Requi	BANK OF A	480228
OK		Full Service	4839918	RICHMOND SHOPPING CENTER BRANCH	2895 RICHMOND AVE	STATEN ISLAND	NY	10314	RICHMON	UNITED ST	Not Required	Not Requi	BANK OF A	480228
OK		Full Service	3951363	TYSENS LANE BRANCH	2820 HYLAN BOULEVARD	STATEN ISLAND	NY	10306	RICHMON	UNITED ST	Not Required	Not Requi	BANK OF A	480228
OK		Full Service	4126971	SUNNYSIDE BRANCH	45-26 GREENPOINT AVENUE	SUNNYSIDE	NY	11104	QUEENS	UNITED ST	Not Required	Not Requi	BANK OF A	480228
OK		Full Service	510406	SYOSSET BRANCH	378 JERICHO TURNPIKE	SYOSSET	NY	11791	NASSAU	UNITED ST	Not Required	Not Requi	BANK OF A	480228
OK		Full Service	879318	CLINTON SQUARE BRANCH	1 CLINTON SQUARE	SYRACUSE	NY	13202	ONONDAG	UNITED ST	Not Required	Not Requi	BANK OF A	480228
OK		Full Service	824710	EASTWOOD OFFICE	2334 JAMES STREET	SYRACUSE	NY	13206	ONONDAG	UNITED ST	Not Required	Not Requi	BANK OF A	480228
OK		Full Service	764610	WESTHILL BR	4732 ONONDAGA BOULEVARD	SYRACUSE	NY	13219	ONONDAG	UNITED ST	Not Required	Not Requi	BANK OF A	480228
OK		Full Service	979919	TARRYTOWN OFFICE	505 WHITE PLAINS ROAD	TARRYTOWN	NY	10591	WESTCHE	UNITED ST	Not Required	Not Requi	BANK OF A	480228
OK		Full Service	751517	NIAGARA FALLS BOULEVARD BRANCH	1188 NIAGARA FALLS BOULEVARD	TONAWANDA	NY	14150	ERIE	UNITED ST	Not Required	Not Requi	BANK OF A	480228
OK		Full Service	282703	TROY OFF	59 THIRD STREET	TROY	NY	12180	RENSSELA	UNITED ST	Not Required	Not Requi	BANK OF A	480228
OK		Full Service	998714	WANTAGH BRANCH	3330 PARK AVE	WANTAGH	NY	11793	NASSAU	UNITED ST	Not Required	Not Requi	BANK OF A	480228
OK		Full Service	163512	WAPPINGERS FALLS BRANCH	1469 ROUTE 9	WAPPINGERS FA	NY	12590	DUTCHESS	UNITED ST	Not Required	Not Requi	BANK OF A	480228
OK		Full Service	59606	WASHINGTONVILLE BRANCH	23 EAST MAIN STREET	WASHINGTONVI	NY	10992	ORANGE	UNITED ST	Not Required	Not Requi	BANK OF A	480228
OK		Full Service	639718	WEBSTER BRANCH	980 RIDGE ROAD	WEBSTER	NY	14580	MONROE	UNITED ST	Not Required	Not Requi	BANK OF A	480228
OK		Full Service	999917	WEST BABYLON OFFICE	560 MONTAUK HIGHWAY	WEST BABYLON	NY	11704	SUFFOLK	UNITED ST	Not Required	Not Requi	BANK OF A	480228
OK		Full Service	975313	WEST HEMPSTEAD OFFICE	60 HEMPSTEAD AVENUE	WEST HEMPSTE	NY	11552	NASSAU	UNITED ST	Not Required	Not Requi	BANK OF A	480228
OK		Full Service	1006906	WEST ISLIP OFFICE	540 MONTAUK HIGHWAY	WEST ISLIP	NY	11795	SUFFOLK	UNITED ST	Not Required	Not Requi	BANK OF A	480228
OK		Full Service	509101	WESTBURY OFFICE	248 POST AVENUE	WESTBURY	NY	11590	NASSAU	UNITED ST	Not Required	Not Requi	BANK OF A	480228
OK		Full Service	3305256	WHITE PLAINS BRANCH	206 MAIN STREET	WHITE PLAINS	NY	10601-3203	WESTCHE	UNITED ST	Not Required	Not Requi	BANK OF A	480228
OK		Full Service	3597266	WHITE PLAINS- MAMARONECK AVENUE B	500 MAMARONECK AVENUE	WHITE PLAINS	NY	10605	WESTCHE	UNITED ST	Not Required	Not Requi	BANK OF A	480228
OK		Full Service	1000418	WILLISTON OFFICE	100 HILLSIDE AVENUE	WILLISTON PAR	NY	11596	NASSAU	UNITED ST	Not Required	Not Requi	BANK OF A	480228
OK		Full Service	4304612	WOODBURY	8225 JERICHO TPKE	WOODBURY	NY	11797	NASSAU	UNITED ST	Not Required	Not Requi	BANK OF A	480228
OK		Full Service	978314	CENTRAL PLAZA BRANCH	2604 CENTRAL PARK AVE	YONKERS	NY	10710	WESTCHE	UNITED ST	Not Required	Not Requi	BANK OF A	480228
OK		Full Service	1005114	CROSS COUNTY CENTER BRANCH	851 KIMBALL AVENUE	YONKERS	NY	10704	WESTCHE	UNITED ST	Not Required	Not Requi	BANK OF A	480228
OK		Full Service	1745429	GETTY SQUARE AUTO BANK	20 SOUTH BROADWAY	YONKERS	NY	10701	WESTCHE	UNITED ST	Not Required	Not Requi	BANK OF A	480228
OK		Full Service	21210	MCLEAN AVE BRANCH	928 MCLEAN AVENUE	YONKERS	NY	10704	WESTCHE	UNITED ST	Not Required	Not Requi	BANK OF A	480228
OK		Full Service	2127031	YORKTOWN HEIGHTS BRANCH	2 TRIANGLE CENTER	YORKTOWN HEI	NY	10598	WESTCHE	UNITED ST	Not Required	Not Requi	BANK OF A	480228
OK		Full Service	3128026	APEX BRANCH	5496 APEX PEAKWAY	APEX	NC	27502	WAKE	UNITED ST	Not Required	Not Requi	BANK OF A	480228
OK		Full Service	116826	BILTMORE BRANCH	124 HENDERSONVILLE ROAD	ASHEVILLE	NC	28803	BUNCOME	UNITED ST	Not Required	Not Requi	BANK OF A	480228
OK		Full Service	594424	COLLEGE STREET BRANCH	162 COLLEGE ST	ASHEVILLE	NC	28801	BUNCOME	UNITED ST	Not Required	Not Requi	BANK OF A	480228
OK		Full Service	472120	NORTH ASHEVILLE BRANCH	892 MERRIMON AVE	ASHEVILLE	NC	28804	BUNCOME	UNITED ST	Not Required	Not Requi	BANK OF A	480228
OK		Full Service	593922	SKYLAND BRANCH	1896 HENDERSONVILLE ROAD	ASHEVILLE	NC	28803	BUNCOME	UNITED ST	Not Required	Not Requi	BANK OF A	480228
OK		Full Service	471628	WEST ASHEVILLE BRANCH	975 PATTON AVE	ASHEVILLE	NC	28806	BUNCOME	UNITED ST	Not Required	Not Requi	BANK OF A	480228
OK		Full Service	1726	BELMONT BRANCH	645 PARK STREET	BELMONT	NC	28012	GASTON	UNITED ST	Not Required	Not Requi	BANK OF A	480228
OK		Full Service	206026	BOONE BRANCH	1800 BLOWING ROCK RD	BOONE	NC	28607	WATAUGA	UNITED ST	Not Required	Not Requi	BANK OF A	480228

OK		Full Service	676629	ALAMANCE CROSSING BRANCH	1688 GLIDEWELL DRIVE	BURLINGTON	NC	27215	ALAMANCE	UNITED ST	Not Required	Not Required	BANK OF A	480228
OK		Full Service	349624	CANDLER BRANCH	1189 SMOKY PARK HWY	CANDLER	NC	28715	BUNCOMB	UNITED ST	Not Required	Not Required	BANK OF A	480228
OK		Full Service	360722	CAROLINA BEACH BRANCH	122 HARPER AVE	CAROLINA BEACH	NC	28428	NEW HANCOCK	UNITED ST	Not Required	Not Required	BANK OF A	480228
OK		Full Service	654122	CARRBORO BRANCH	104 EAST MAIN ST	CARRBORO	NC	27510	ORANGE	UNITED ST	Not Required	Not Required	BANK OF A	480228
OK		Full Service	229025	CARY OFFICE	801 SOUTHEAST MAYNARD ROAD	CARY	NC	27511	WAKE	UNITED ST	Not Required	Not Required	BANK OF A	480228
OK		Full Service	2378178	CORNERSTONE BRANCH	1931 HIGH HOUSE ROAD	CARY	NC	27519	WAKE	UNITED ST	Not Required	Not Required	BANK OF A	480228
OK		Full Service	2439051	HARRISON AVENUE BRANCH	1001 SAINT CHARLES PLACE	CARY	NC	27513	WAKE	UNITED ST	Not Required	Not Required	BANK OF A	480228
OK		Full Service	4904012	PARKSIDE COMMONS BRANCH	7109 O'KELLY CHAPEL ROAD	CARY	NC	27519	WAKE	UNITED ST	Not Required	Not Required	BANK OF A	480228
OK		Full Service	1224586	WAVERLY PLACE BRANCH	317 COLONADES WAY	CARY	NC	27518	WAKE	UNITED ST	Not Required	Not Required	BANK OF A	480228
OK		Full Service	1199330	TIMBERLYNE NORTH BRANCH	100 BANKS DR	CHAPEL HILL	NC	27514	ORANGE	UNITED ST	Not Required	Not Required	BANK OF A	480228
OK		Full Service	714222	UNIVERSITY MALL BRANCH	851 WILLOW DR	CHAPEL HILL	NC	27514	ORANGE	UNITED ST	Not Required	Not Required	BANK OF A	480228
OK		Full Service	689423	ALBEMARLE ROAD BRANCH	6425 ALBEMARLE RD	CHARLOTTE	NC	28212	MECKLENBURG	UNITED ST	Not Required	Not Required	BANK OF A	480228
OK		Full Service	1419720	ARBORETUM BRANCH	7911 PROVIDENCE ROAD	CHARLOTTE	NC	28277	MECKLENBURG	UNITED ST	Not Required	Not Required	BANK OF A	480228
OK		Full Service	3132032	BALLANTYNE BRANCH	13805 CONLAN CIRCLE	CHARLOTTE	NC	28277	MECKLENBURG	UNITED ST	Not Required	Not Required	BANK OF A	480228
OK		Full Service	680523	BEATTIES FORD OFFICE	2249 BEATTIES FORD RD	CHARLOTTE	NC	28216	MECKLENBURG	UNITED ST	Not Required	Not Required	BANK OF A	480228
OK		Full Service	3212859	BLAKENEY CROSSING BRANCH	9923 REA ROAD	CHARLOTTE	NC	28277	MECKLENBURG	UNITED ST	Not Required	Not Required	BANK OF A	480228
OK		Full Service	3211946	CALLABRIDGE LANDING BRANCH	9715 CALLABRIDGE COURT	CHARLOTTE	NC	28216	MECKLENBURG	UNITED ST	Not Required	Not Required	BANK OF A	480228
OK		Full Service	252827	CARMEL COMMONS BRANCH	6611 CARMEL RD	CHARLOTTE	NC	28226	MECKLENBURG	UNITED ST	Not Required	Not Required	BANK OF A	480228
OK		Full Service	3295517	CENTER CITY BRANCH	301 S KINGS DRIVE	CHARLOTTE	NC	28204	MECKLENBURG	UNITED ST	Not Required	Not Required	BANK OF A	480228
OK		Full Service	845126	COTSWOLD BRANCH	4401 RANDOLPH RD	CHARLOTTE	NC	28211	MECKLENBURG	UNITED ST	Not Required	Not Required	BANK OF A	480228
OK		Full Service	3304950	EASTFIELD VILLAGE BRANCH	8625 ARBOR CREEK DR	CHARLOTTE	NC	28269	MECKLENBURG	UNITED ST	Not Required	Not Required	BANK OF A	480228
OK		Full Service	712125	FREEDOM DRIVE BRANCH	2405 FREEDOM DR	CHARLOTTE	NC	28208	MECKLENBURG	UNITED ST	Not Required	Not Required	BANK OF A	480228
OK		Full Service	750828	INDEPENDENCE SQUARE EAST BRANCH	7207 EAST INDEPENDENCE BLVD	CHARLOTTE	NC	28227	MECKLENBURG	UNITED ST	Not Required	Not Required	BANK OF A	480228
OK		Full Service	3718931	KENILWORTH COMMONS BRANCH	1235 EAST BOULEVARD SUITE 130	CHARLOTTE	NC	28203	MECKLENBURG	UNITED ST	Not Required	Not Required	BANK OF A	480228
OK		Full Service	5433461	LEGACY UNION BRANCH	620 S TRYON ST STE 100	CHARLOTTE	NC	28202	MECKLENBURG	UNITED ST	Not Required	Not Required	BANK OF A	480228
OK		Full Service	1006924	MINT HILL BRANCH	8008 BLAIR RD	CHARLOTTE	NC	28227	MECKLENBURG	UNITED ST	Not Required	Not Required	BANK OF A	480228
OK		Full Service	232427	MYERS PARK BRANCH	751 PROVIDENCE RD	CHARLOTTE	NC	28207	MECKLENBURG	UNITED ST	Not Required	Not Required	BANK OF A	480228
OK		Full Service	800723	NORTHEAST OFFICE	3401 THE PLAZA	CHARLOTTE	NC	28205	MECKLENBURG	UNITED ST	Not Required	Not Required	BANK OF A	480228
OK		Full Service	924021	PARK ROAD BRANCH	4535 PARK RD	CHARLOTTE	NC	28209	MECKLENBURG	UNITED ST	Not Required	Not Required	BANK OF A	480228
OK		Full Service	2706481	PROSPERITY POINTE BRANCH	3021 PROSPERITY CHURCH ROAD	CHARLOTTE	NC	28269	MECKLENBURG	UNITED ST	Not Required	Not Required	BANK OF A	480228
OK		Full Service	3307063	REA VILLAGE BRANCH	11315 GOLF LINKS DRIVE NORTH	CHARLOTTE	NC	28277	MECKLENBURG	UNITED ST	Not Required	Not Required	BANK OF A	480228
OK		Full Service	1004827	SARDIS VILLAGE OFFICE	9700 MONROE RD	CHARLOTTE	NC	28270	MECKLENBURG	UNITED ST	Not Required	Not Required	BANK OF A	480228
OK		Full Service	3823349	SHARON ROAD STATION BRANCH	4415 SHARON ROAD	CHARLOTTE	NC	28211	MECKLENBURG	UNITED ST	Not Required	Not Required	BANK OF A	480228
OK		Full Service	657824	SOUTH END BRANCH	212 IVERSON WAY	CHARLOTTE	NC	28203	MECKLENBURG	UNITED ST	Not Required	Not Required	BANK OF A	480228
OK		Full Service	3571305	SOUTH PARK BRANCH	6200 FAIRVIEW ROAD	CHARLOTTE	NC	28210	MECKLENBURG	UNITED ST	Not Required	Not Required	BANK OF A	480228
OK		Full Service	984128	STARMOUNT BRANCH	5801 SOUTH BLVD	CHARLOTTE	NC	28217	MECKLENBURG	UNITED ST	Not Required	Not Required	BANK OF A	480228
OK		Full Service	2737252	STEELE CREEK BRANCH	12930 S. TRYON STREET	CHARLOTTE	NC	28278	MECKLENBURG	UNITED ST	Not Required	Not Required	BANK OF A	480228
OK		Full Service	811420	UNIVERSITY CITY BRANCH	8551 US HWY 29	CHARLOTTE	NC	28262	MECKLENBURG	UNITED ST	Not Required	Not Required	BANK OF A	480228
OK		Full Service	861322	YORK ROAD BRANCH	9630 SOUTH TRYON STREET	CHARLOTTE	NC	28273	MECKLENBURG	UNITED ST	Not Required	Not Required	BANK OF A	480228
OK		Full Service	2973528	CLAYTON CORNERS BRANCH	11601 US HIGHWAY 70W	CLAYTON	NC	27520	JOHNSTON	UNITED ST	Not Required	Not Required	BANK OF A	480228
OK		Full Service	3724530	EAST MILLS STREET BRANCH	170 EAST MILLS ST	COLUMBUS	NC	28722	POLK	UNITED ST	Not Required	Not Required	BANK OF A	480228
OK		Full Service	3282599	CODDLE CREEK VILLAGE BRANCH	368 GEORGE W LILES PARKWAY NW	CONCORD	NC	28027	CABARRUS	UNITED ST	Not Required	Not Required	BANK OF A	480228
OK		Full Service	1419739	CORNELIUS BRANCH	20005 W CATAWBA AVE	CORNELIUS	NC	28031	MECKLENBURG	UNITED ST	Not Required	Not Required	BANK OF A	480228
OK		Full Service	3227022	WATERSIDE CROSSING BRANCH	119 CROSS CENTER ROAD	DENVER	NC	28037	LINCOLN	UNITED ST	Not Required	Not Required	BANK OF A	480228
OK		Full Service	259620	NORTH DURHAM BRANCH	3807 NORTH DUKE ST	DURHAM	NC	27704	DURHAM	UNITED ST	Not Required	Not Required	BANK OF A	480228
OK		Full Service	678726	NORTHGATE BRANCH	1515 N GREGSON ST	DURHAM	NC	27701	DURHAM	UNITED ST	Not Required	Not Required	BANK OF A	480228
OK		Full Service	5492637	RESEARCH TRIANGLE PARK TEMPORARY B	500 PARK OFFICES DRIVE	DURHAM	NC	27703	DURHAM	UNITED ST	Not Required	Not Required	BANK OF A	480228
OK		Full Service	236621	SOUTH SQUARE OFFICE	3200 SHANNON RD	DURHAM	NC	27707	DURHAM	UNITED ST	Not Required	Not Required	BANK OF A	480228
OK		Full Service	2439033	WOODCROFT BRANCH	4811 HOPE VALLEY ROAD	DURHAM	NC	27707	DURHAM	UNITED ST	Not Required	Not Required	BANK OF A	480228
OK		Full Service	231925	CROSS CREEK OFFICE	503 CROSS CREEK MALL	FAYETTEVILLE	NC	28303	CUMBERLAND	UNITED ST	Not Required	Not Required	BANK OF A	480228
OK		Full Service	263524	CUMBERLAND BRANCH	4747 CUMBERLAND RD	FAYETTEVILLE	NC	28306	CUMBERLAND	UNITED ST	Not Required	Not Required	BANK OF A	480228
OK		Full Service	932129	VILLAGE DRIVE BRANCH	2901 VILLAGE DR	FAYETTEVILLE	NC	28304	CUMBERLAND	UNITED ST	Not Required	Not Required	BANK OF A	480228
OK		Full Service	3227031	FUQUAY CROSSING BRANCH	1335 E BROAD STREET	FUQUAY VARIN	NC	27526	WAKE	UNITED ST	Not Required	Not Required	BANK OF A	480228
OK		Full Service	425528	GARNER OFFICE	547 BENSON RD	GARNER	NC	27529	WAKE	UNITED ST	Not Required	Not Required	BANK OF A	480228
OK		Full Service	3823	GASTONIA MAIN BRANCH	355 SOUTH NEW HOPE RD	GASTONIA	NC	28054	GASTON	UNITED ST	Not Required	Not Required	BANK OF A	480228
OK		Full Service	1016026	GASTONIA WEST BRANCH	2401 WEST FRANKLIN BLVD	GASTONIA	NC	28052	GASTON	UNITED ST	Not Required	Not Required	BANK OF A	480228
OK		Full Service	9021	UNION ROAD BRANCH	2950 UNION ROAD	GASTONIA	NC	28054	GASTON	UNITED ST	Not Required	Not Required	BANK OF A	480228
OK		Full Service	478421	GRAHAM OFFICE	141 SOUTH MAIN ST	GRAHAM	NC	27253	ALAMANCE	UNITED ST	Not Required	Not Required	BANK OF A	480228
OK		Full Service	986225	EAST BESSEMER BRANCH	1616 E BESSEMER AVE	GREENSBORO	NC	27405	GUILFORD	UNITED ST	Not Required	Not Required	BANK OF A	480228
OK		Full Service	3571266	FOUR SEASONS BRANCH	2105 PINECROFT ROAD	GREENSBORO	NC	27407	GUILFORD	UNITED ST	Not Required	Not Required	BANK OF A	480228
OK		Full Service	12423	FRIENDLY CENTER BRANCH	629 GREEN VALLEY RD	GREENSBORO	NC	27408	GUILFORD	UNITED ST	Not Required	Not Required	BANK OF A	480228
OK		Full Service	848828	GUILFORD COLLEGE BRANCH	709 COLLEGE RD	GREENSBORO	NC	27410	GUILFORD	UNITED ST	Not Required	Not Required	BANK OF A	480228
OK		Full Service	3128044	NORTH ELM VILLAGE BRANCH	435 PISGAH CHURCH ROAD	GREENSBORO	NC	27455	GUILFORD	UNITED ST	Not Required	Not Required	BANK OF A	480228
OK		Limited Service	4423027	PWM GREEN VALLEY BRANCH	800 GREEN VALLEY ROAD, SUITE 502	GREENSBORO	NC	27408	GUILFORD	UNITED ST	Not Required	Not Required	BANK OF A	480228
OK		Full Service	859525	SOUTH ELM STREET BRANCH	1500 SOUTH ELM EUGENE STREET	GREENSBORO	NC	27406	GUILFORD	UNITED ST	Not Required	Not Required	BANK OF A	480228
OK		Full Service	261427	WESTRIDGE SQUARE BRANCH	3303 BATTLEGROUND AVENUE	GREENSBORO	NC	27410	GUILFORD	UNITED ST	Not Required	Not Required	BANK OF A	480228
OK		Full Service	863429	HOSPITAL BRANCH	2000 STANTONSBURG ROAD	GREENVILLE	NC	27834	PITT	UNITED ST	Not Required	Not Required	BANK OF A	480228
OK		Full Service	258025	SOUTH PARK BRANCH	317 SE GREENVILLE BLVD	GREENVILLE	NC	27858	PITT	UNITED ST	Not Required	Not Required	BANK OF A	480228
OK		Full Service	547822	HENDERSONVILLE BRANCH	707 NORTH MAIN ST	HENDERSONVILLE	NC	28792	HENDERSONVILLE	UNITED ST	Not Required	Not Required	BANK OF A	480228
OK		Full Service	809623	HICKORY DOWNTOWN BRANCH	205 2ND STREET NORTHWEST	HICKORY	NC	28601	CATAWBA	UNITED ST	Not Required	Not Required	BANK OF A	480228
OK		Full Service	927723	HIGH POINT MAIN OFFICE	501 NORTH MAIN ST	HIGH POINT	NC	27260	GUILFORD	UNITED ST	Not Required	Not Required	BANK OF A	480228
OK		Full Service	850625	NORTHWOOD BRANCH	201 E PARRIS AVE	HIGH POINT	NC	27262	GUILFORD	UNITED ST	Not Required	Not Required	BANK OF A	480228
OK		Full Service	987820	OAK HOLLOW BRANCH	2601 EASTCHESTER DR	HIGH POINT	NC	27265	GUILFORD	UNITED ST	Not Required	Not Required	BANK OF A	480228
OK		Full Service	255426	SOUTHWOOD SQUARE BRANCH	115 W FAIRFIELD RD	HIGH POINT	NC	27263	GUILFORD	UNITED ST	Not Required	Not Required	BANK OF A	480228
OK		Full Service	4910349	HOLLY SPRINGS BRANCH	195 GRAND HILL PL	HOLLY SPRINGS	NC	27540	WAKE	UNITED ST	Not Required	Not Required	BANK OF A	480228
OK		Full Service	3571284	NORTHCROSS BRANCH	9611 HOLLY POINT DRIVE	HUNTERSVILLE	NC	28078	MECKLENBURG	UNITED ST	Not Required	Not Required	BANK OF A	480228
OK		Full Service	369622	COUNTRY CLUB ROAD BRANCH	1726 COUNTRY CLUB ROAD	JACKSONVILLE	NC	28546	ONSLOW	UNITED ST	Not Required	Not Required	BANK OF A	480228
OK		Full Service	3273234	NORTHLITE BRANCH	2271 SPIDER DRIVE	KANNAPOLIS	NC	28083	CABARRUS	UNITED ST	Not Required	Not Required	BANK OF A	480228
OK		Full Service	873624	KERNERSVILLE COMMONS	205 EAST MOUNTAIN ST	KERNERSVILLE	NC	27284	FORSYTH	UNITED ST	Not Required	Not Required	BANK OF A	480228
OK		Full Service	3264036	WIDEWATER'S COMMONS BRANCH	6636 US HIGHWAY 64 EAST	KNIGHTDALE	NC	27545	WAKE	UNITED ST	Not Required	Not Required	BANK OF A	480228

OK		Full Service	3571293	LINCOLNTON MAIN BRANCH	213 SOUTH ASPEN STREET	LINCOLNTON	NC	28092	LINCOLN	UNITED ST	Not Required	Not Requi	BANK OF A	480228
OK		Full Service	3260300	MATTHEWS BRANCH	3220 WEDDINGTON ROAD	MATTHEWS	NC	28105	MECKLEN	UNITED ST	Not Required	Not Requi	BANK OF A	480228
OK		Full Service	4153959	WESLEY CHAPEL BRANCH	5935 WEDDINGTON ROAD	MATTHEWS	NC	28104	UNION	UNITED ST	Not Required	Not Requi	BANK OF A	480228
OK		Full Service	610221	HILLTOP PLAZA BRANCH	901 E. ROOSEVELT BLVD	MONROE	NC	28112	UNION	UNITED ST	Not Required	Not Requi	BANK OF A	480228
OK		Full Service	250720	MONROE MALL BRANCH	1795 DICKERSON BOULEVARD	MONROE	NC	28110	UNION	UNITED ST	Not Required	Not Requi	BANK OF A	480228
OK		Full Service	2287775	FESTIVAL CENTER BRANCH	368 WEST PLAZA DR	MOORESVILLE	NC	28117	IREDELL	UNITED ST	Not Required	Not Requi	BANK OF A	480228
OK		Full Service	435723	MOORESVILLE OFFICE	314 NORTH MAIN ST	MOORESVILLE	NC	28115	IREDELL	UNITED ST	Not Required	Not Requi	BANK OF A	480228
OK		Full Service	3116108	MOORESVILLE WEST BRANCH	155 TOWN CENTER DR	MOORESVILLE	NC	28117	IREDELL	UNITED ST	Not Required	Not Requi	BANK OF A	480228
OK		Full Service	672425	MORGANTON MAIN BRANCH	100 N GREEN ST	MORGANTON	NC	28655	BURKE	UNITED ST	Not Required	Not Requi	BANK OF A	480228
OK		Full Service	247328	TWIN RIVERS BRANCH	3131 M L KING JR BLVD	NEW BERN	NC	28562	CRAVEN	UNITED ST	Not Required	Not Requi	BANK OF A	480228
OK		Full Service	1970089	CAROLINA PLACE BRANCH	9505 PINEVILLE-MATTHEWS ROAD	PINEVILLE	NC	28134	MECKLEN	UNITED ST	Not Required	Not Requi	BANK OF A	480228
OK		Full Service	3917574	ALEXANDER PLACE BRANCH	7950 BRIER CREEK PARKWAY	RALEIGH	NC	27617	WAKE	UNITED ST	Not Required	Not Requi	BANK OF A	480228
OK		Full Service	989927	CAMERON VILLAGE BRANCH	321 OBERLIN RD	RALEIGH	NC	27605	WAKE	UNITED ST	Not Required	Not Requi	BANK OF A	480228
OK		Full Service	1017621	CAPITAL BOULEVARD BRANCH	5005 CAPITAL BLVD	RALEIGH	NC	27616	WAKE	UNITED ST	Not Required	Not Requi	BANK OF A	480228
OK		Full Service	682620	CRABTREE VALLEY BRANCH	4317 GLENWOOD AVE	RALEIGH	NC	27612	WAKE	UNITED ST	Not Required	Not Requi	BANK OF A	480228
OK		Full Service	744827	GATEWAY PLAZA BRANCH	2441 CRABTREE BLVD	RALEIGH	NC	27604	WAKE	UNITED ST	Not Required	Not Requi	BANK OF A	480228
OK		Full Service	993821	NORTH HILLS MALL BRANCH	4261 THE CIRCLE AT NORTH HILLS STREET	RALEIGH	NC	27609	WAKE	UNITED ST	Not Required	Not Requi	BANK OF A	480228
OK		Full Service	242622	NORTH RALEIGH BRANCH	6300 FALLS OF NEUSE RD	RALEIGH	NC	27615	WAKE	UNITED ST	Not Required	Not Requi	BANK OF A	480228
OK		Limited Service	4981992	PWM RALEIGH BRANCH	4242 SIX FORKS RD	RALEIGH	NC	27609	WAKE	UNITED ST	Not Required	Not Requi	BANK OF A	480228
OK		Full Service	1163603	SIX FORKS BRANCH	8820 SIX FORKS RD	RALEIGH	NC	27615	WAKE	UNITED ST	Not Required	Not Requi	BANK OF A	480228
OK		Full Service	72520	TOWNE NORTH PLAZA BRANCH	8371 CREEDMOOR ROAD	RALEIGH	NC	27613	WAKE	UNITED ST	Not Required	Not Requi	BANK OF A	480228
OK		Full Service	3039690	WAKEFIELD BRANCH	14500 FALLS OF NEUSE RD	RALEIGH	NC	27614	WAKE	UNITED ST	Not Required	Not Requi	BANK OF A	480228
OK		Full Service	880127	SALISBURY MAIN BRANCH	500 W INNES ST	SALISBURY	NC	28144	ROWAN	UNITED ST	Not Required	Not Requi	BANK OF A	480228
OK		Full Service	692825	SOUTHERN PINES OFFICE	105 WEST MORGANTON ROAD	SOUTHERN PINE	NC	28387	MOORE	UNITED ST	Not Required	Not Requi	BANK OF A	480228
OK		Full Service	2196279	SOUTHPORT BRANCH	5070 SOUTHPORT SUPPLY ROAD, S.E.	SOUTHPORT	NC	28461	BRUNSWI	UNITED ST	Not Required	Not Requi	BANK OF A	480228
OK		Full Service	674522	SOUTHWIND BRANCH	1109 N BRAGG BLVD	SPRING LAKE	NC	28390	CUMBERL	UNITED ST	Not Required	Not Requi	BANK OF A	480228
OK		Full Service	934226	SIGNAL HILL BRANCH	1616 E BROAD ST	STATESVILLE	NC	28625	IREDELL	UNITED ST	Not Required	Not Requi	BANK OF A	480228
OK		Full Service	669023	STATESVILLE MAIN OFFICE	113 W BROAD ST	STATESVILLE	NC	28677	IREDELL	UNITED ST	Not Required	Not Requi	BANK OF A	480228
OK		Full Service	2968702	VILLAGE AT SUNSET BEACH BRANCH	7455 HIGH MARKET ST	SUNSET BEACH	NC	28468	BRUNSWI	UNITED ST	Not Required	Not Requi	BANK OF A	480228
OK		Full Service	486127	SWANSBORO OFFICE	620 W CORBETT AVE	SWANSBORO	NC	28584	ONSLOW	UNITED ST	Not Required	Not Requi	BANK OF A	480228
OK		Full Service	866028	SOUTHGATE BRANCH	1023 RANDOLPH ST	THOMASVILLE	NC	27360	DAVIDSON	UNITED ST	Not Required	Not Requi	BANK OF A	480228
OK		Full Service	5399820	GATEWAY COMMONS BRANCH	919 GATEWAY COMMONS CIRCLE	WAKE FOREST	NC	27587	WAKE	UNITED ST	Not Required	Not Requi	BANK OF A	480228
OK		Full Service	4096805	NEW TOWN MARKET BRANCH	1530 PROVIDENCE ROAD S	WAXHAW	NC	28173	UNION	UNITED ST	Not Required	Not Requi	BANK OF A	480228
OK		Full Service	664327	HANOVER CENTER BRANCH	3305 OLEANDER DR	WILMINGTON	NC	28403	NEW HAN	UNITED ST	Not Required	Not Requi	BANK OF A	480228
OK		Full Service	1400803	LANDFALL BRANCH	1325 MILITARY CUTOFF ROAD	WILMINGTON	NC	28405	NEW HAN	UNITED ST	Not Required	Not Requi	BANK OF A	480228
OK		Full Service	1011320	PINE VALLEY BRANCH	3500 S COLLEGE RD	WILMINGTON	NC	28412	NEW HAN	UNITED ST	Not Required	Not Requi	BANK OF A	480228
OK		Full Service	818223	UNIVERSITY OFFICE	502 S COLLEGE RD	WILMINGTON	NC	28403	NEW HAN	UNITED ST	Not Required	Not Requi	BANK OF A	480228
OK		Full Service	1399457	NORTH POINT BRANCH	4001 UNIVERSITY PARKWAY	WINSTON SALEN	NC	27106	FORSYTH	UNITED ST	Not Required	Not Requi	BANK OF A	480228
OK		Full Service	746924	PARKWAY PLAZA BRANCH	1209 SILAS CREEK PKWY	WINSTON SALEN	NC	27127	FORSYTH	UNITED ST	Not Required	Not Requi	BANK OF A	480228
OK		Full Service	2439006	PAVILIONS BRANCH	698 HANES MALL BOULEVARD	WINSTON SALEN	NC	27103	FORSYTH	UNITED ST	Not Required	Not Requi	BANK OF A	480228
OK		Limited Service	3869262	PWM KNOLLWOOD BRANCH	380 KNOLLWOOD STREET	WINSTON SALEN	NC	27103	FORSYTH	UNITED ST	Not Required	Not Requi	BANK OF A	480228
OK		Full Service	11921	STRATFORD ROAD BRANCH	426 SOUTH STRATFORD RD	WINSTON SALEN	NC	27103	FORSYTH	UNITED ST	Not Required	Not Requi	BANK OF A	480228
OK		Limited Service	5672082	BRUNSWICK BRANCH	3451 CENTER RD	BRUNSWICK	OH	44212	MEDINA	UNITED ST	Not Required	Not Requi	BANK OF A	480228
OK		Full Service	5652356	CANAL WINCHESTER BRANCH	6579 WINCHESTER BLVD	CANAL WINCHE	OH	43110-2049	FRANKLIN	UNITED ST	Not Required	Not Requi	BANK OF A	480228
OK		Full Service	5459706	EASTGATE BRANCH	831 EASTGATE SOUTH DR	CINCINNATI	OH	45245	CLERMON	UNITED ST	Not Required	Not Requi	BANK OF A	480228
OK		Full Service	5591419	FORESTVILLE (OH) BRANCH	7765 BEECHMONT AVENUE	CINCINNATI	OH	45255	HAMILTON	UNITED ST	Not Required	Not Requi	BANK OF A	480228
OK		Full Service	5598061	KENWOOD BRANCH	7796 MONTGOMERY RD	CINCINNATI	OH	45236	HAMILTON	UNITED ST	Not Required	Not Requi	BANK OF A	480228
OK		Limited Service	5332407	PWM CINCINNATI BRANCH	312 WALNUT ST STE 2225	CINCINNATI	OH	45202	HAMILTON	UNITED ST	Not Required	Not Requi	BANK OF A	480228
OK		Full Service	5433443	PWM CLEVELAND BRANCH	1375 E 9TH ST	CLEVELAND	OH	44114	CUYAHOG	UNITED ST	Not Required	Not Requi	BANK OF A	480228
OK		Full Service	5652347	CAPITAL SQUARE BRANCH	20 E BROAD ST	COLUMBUS	OH	43215-3403	FRANKLIN	UNITED ST	Not Required	Not Requi	BANK OF A	480228
OK		Full Service	5613731	EASTMOOR BRANCH	3180 E MAIN ST	COLUMBUS	OH	43213	FRANKLIN	UNITED ST	Not Required	Not Requi	BANK OF A	480228
OK		Full Service	5567142	GEORGEVILLE SQUARE BRANCH	1580 GEORGEVILLE SQUARE DRIVE	COLUMBUS	OH	43228	FRANKLIN	UNITED ST	Not Required	Not Requi	BANK OF A	480228
OK		Full Service	5533679	HIGH AND 8TH BRANCH	1474 N HIGH ST	COLUMBUS	OH	43201	FRANKLIN	UNITED ST	Not Required	Not Requi	BANK OF A	480228
OK		Full Service	5406241	MORSE AND KARL BRANCH	1650 MORSE DR	COLUMBUS	OH	43229-6502	FRANKLIN	UNITED ST	Not Required	Not Requi	BANK OF A	480228
OK		Full Service	5613683	NEW ALBANY BRANCH	5438 N. HAMILTON ROAD	COLUMBUS	OH	43230	FRANKLIN	UNITED ST	Not Required	Not Requi	BANK OF A	480228
OK		Full Service	5537136	GROVE CITY BRANCH	2336 STRINGTOWN ROAD	GROVE CITY	OH	43123	FRANKLIN	UNITED ST	Not Required	Not Requi	BANK OF A	480228
Change	12/31/2021	Full Service	5591044	HILLIARD BRANCH	1742 HILLIARD AND ROME RD	HILLIARD	OH	43026	FRANKLIN	UNITED ST	Not Required	Not Requi	BANK OF A	480228
OK		Full Service	5406232	LOVELAND BRANCH	4040 W STATE ROUTE 22 3	LOVELAND	OH	45140-5648	WARREN	UNITED ST	Not Required	Not Requi	BANK OF A	480228
OK		Full Service	5534199	MAYFIELD HEIGHTS BRANCH	1318 SOM CENTER ROAD	MAYFIELD HEIG	OH	44124	CUYAHOG	UNITED ST	Not Required	Not Requi	BANK OF A	480228
OK		Full Service	5474866	POWELL BRANCH	9825 SAWMILL PARKWAY	POWELL	OH	43065	DELAWAR	UNITED ST	Not Required	Not Requi	BANK OF A	480228
OK		Full Service	5591099	FAIRVIEW PARK BRANCH	21581 CENTER RIDGE ROAD	ROCKY RIVER	OH	44116	CUYAHOG	UNITED ST	Not Required	Not Requi	BANK OF A	480228
OK		Full Service	5513747	TRI COUNTY BRANCH	11560 PRINCETON PIKE	SPRINGDALE	OH	45246	HAMILTON	UNITED ST	Not Required	Not Requi	BANK OF A	480228
OK		Full Service	5598052	STRONGSVILLE BRANCH	16013 PEARL R	STRONGSVILLE	OH	44136	CUYAHOG	UNITED ST	Not Required	Not Requi	BANK OF A	480228
OK		Full Service	5567151	CROSSINGS OF BECKETT BRANCH	7903 CROSSINGS OF BECKETT DR, SUITE 1	WEST CHESTER	OH	45069	BUTLER	UNITED ST	Not Required	Not Requi	BANK OF A	480228
OK		Full Service	5513756	WEST CHESTER BRANCH	7400 TYLERSVILLE RD	WEST CHESTER	OH	45069	BUTLER	UNITED ST	Not Required	Not Requi	BANK OF A	480228
OK		Full Service	5474884	STATE AND SCHROCK BRANCH	127 WESTERVILLE PLAZA	WESTERVILLE	OH	43081	FRANKLIN	UNITED ST	Not Required	Not Requi	BANK OF A	480228
OK		Full Service	5537172	WOODMERE BRANCH	27950 CHAGRIN BLVD	WOODMERE	OH	44122	CUYAHOG	UNITED ST	Not Required	Not Requi	BANK OF A	480228
OK		Full Service	994453	BROKEN ARROW BRANCH	1800 SOUTH ELM PLACE	BROKEN ARROW	OK	74012	TULSA	UNITED ST	Not Required	Not Requi	BANK OF A	480228
OK		Full Service	2163084	EDMOND BRYANT BRANCH	333 N BRYANT AVE	EDMOND	OK	73034	OKLAHOM	UNITED ST	Not Required	Not Requi	BANK OF A	480228
OK		Full Service	1428405	EDMOND OFFICE	3480 SOUTH BOULEVARD	EDMOND	OK	73013	OKLAHOM	UNITED ST	Not Required	Not Requi	BANK OF A	480228
OK		Full Service	1368118	NORMAN MAIN STREET BRANCH	1239 WEST MAIN STREET	NORMAN	OK	73069	CLEVELAN	UNITED ST	Not Required	Not Requi	BANK OF A	480228
OK		Full Service	925756	BANK OF AMERICA PLAZA BRANCH	211 NORTH ROBINSON AVE	OKLAHOMA CITY	OK	73102	OKLAHOM	UNITED ST	Not Required	Not Requi	BANK OF A	480228
OK		Full Service	3724491	CAPITOL HILL BRANCH	2701 S HARVEY AVE	OKLAHOMA CITY	OK	73109	OKLAHOM	UNITED ST	Not Required	Not Requi	BANK OF A	480228
OK		Full Service	2163150	CLASSEN BRANCH	4114 N CLASSEN BLVD	OKLAHOMA CITY	OK	73118	OKLAHOM	UNITED ST	Not Required	Not Requi	BANK OF A	480228
OK		Full Service	870052	MAY AVENUE BRANCH	9404 N MAY AVENUE	OKLAHOMA CITY	OK	73120	OKLAHOM	UNITED ST	Not Required	Not Requi	BANK OF A	480228
OK		Full Service	1432662	NORTHWEST OFFICE	6901 NORTHWEST EXPRESSWAY	OKLAHOMA CITY	OK	73132	OKLAHOM	UNITED ST	Not Required	Not Requi	BANK OF A	480228
OK		Full Service	3573390	QUAIL SPRINGS BRANCH	2101 WEST MEMORIAL ROAD	OKLAHOMA CITY	OK	73134	OKLAHOM	UNITED ST	Not Required	Not Requi	BANK OF A	480228
OK		Full Service	1358481	SOUTH OFFICE	8901 S WESTERN AVE	OKLAHOMA CITY	OK	73139	OKLAHOM	UNITED ST	Not Required	Not Requi	BANK OF A	480228
OK		Full Service	2163075	WEST BRANCH	3501 N MACARTHUR BLVD	OKLAHOMA CITY	OK	73122	OKLAHOM	UNITED ST	Not Required	Not Requi	BANK OF A	480228
OK		Full Service	277651	10802 EAST 31ST STREET BRANCH	10802 EAST 31ST STREET	TULSA	OK	74146	TULSA	UNITED ST	Not Required	Not Requi	BANK OF A	480228

OK		Full Service	1430323	ADMIRAL OFFICE	5950 EAST ADMIRAL PLACE	TULSA	OK	74115	TULSA	UNITED ST	Not Required	Not Requi	BANK OF A	480228
OK		Full Service	273457	BANK OF AMERICA CENTER TULSA BRANCH	515 SOUTH BOLDER AVE	TULSA	OK	74103	TULSA	UNITED ST	Not Required	Not Requi	BANK OF A	480228
OK		Full Service	210384	FARM BRANCH	5101 SOUTH SHERIDAN RD	TULSA	OK	74145	TULSA	UNITED ST	Not Required	Not Requi	BANK OF A	480228
OK		Full Service	3573411	HUNTER PARK BRANCH	9242 SOUTH YALE AVENUE	TULSA	OK	74137	TULSA	UNITED ST	Not Required	Not Requi	BANK OF A	480228
OK		Full Service	2042899	MINGO BRANCH	10343 E 71ST ST	TULSA	OK	74133	TULSA	UNITED ST	Not Required	Not Requi	BANK OF A	480228
OK		Full Service	2010393	NORTH POINTE BRANCH	205 EAST PINE STREET	TULSA	OK	74106	TULSA	UNITED ST	Not Required	Not Requi	BANK OF A	480228
OK		Full Service	3724482	RTE 66 BRANCH	10131 E 11TH ST	TULSA	OK	74128	TULSA	UNITED ST	Not Required	Not Requi	BANK OF A	480228
OK		Full Service	464451	SOUTHERN HILLS BRANCH	7110 SOUTH LEWIS AVENUE	TULSA	OK	74136	TULSA	UNITED ST	Not Required	Not Requi	BANK OF A	480228
OK		Full Service	3724969	UTICA PLAZA BRANCH	2100 S UTICA AVE	TULSA	OK	74114	TULSA	UNITED ST	Not Required	Not Requi	BANK OF A	480228
OK		Full Service	2163169	YUKON BRANCH	1330 CORNWELL DR	YUKON	OK	73099	CANADIAN	UNITED ST	Not Required	Not Requi	BANK OF A	480228
OK		Full Service	1456435	185TH & WALKER BRANCH	1375 NORTHWEST 185TH AVENUE	BEAVERTON	OR	97006	WASHINGTON	UNITED ST	Not Required	Not Requi	BANK OF A	480228
OK		Full Service	1841367	BEAVERTON BRANCH	12280 SOUTHWEST CANYON ROAD	BEAVERTON	OR	97005	WASHINGTON	UNITED ST	Not Required	Not Requi	BANK OF A	480228
OK		Full Service	374363	CEDAR HILLS CROSSING BRANCH	3215 S.W. CEDAR HILLS BOULEVARD	BEAVERTON	OR	97005	WASHINGTON	UNITED ST	Not Required	Not Requi	BANK OF A	480228
OK		Full Service	1015869	MURRAY ROAD & ALLEN BOULEVARD BR	14400 S.W. ALLEN BOULEVARD	BEAVERTON	OR	97005	WASHINGTON	UNITED ST	Not Required	Not Requi	BANK OF A	480228
OK		Full Service	5537163	PROGRESS RIDGE TOWNSQUARE BRANCH	14925 SW BARROWS RD STE 115	BEAVERTON	OR	97007	WASHINGTON	UNITED ST	Not Required	Not Requi	BANK OF A	480228
OK		Full Service	1841433	BEND BRANCH	1033 NORTHWEST WALL STREET	BEND	OR	97701	DESCHUTE	UNITED ST	Not Required	Not Requi	BANK OF A	480228
OK		Full Service	358167	BEND-THIRD STREET BRANCH	1210 NE THIRD STREET	BEND	OR	97701	DESCHUTE	UNITED ST	Not Required	Not Requi	BANK OF A	480228
OK		Full Service	3045310	MOUNT TALBERT BRANCH	12028 SE SUNNYSIDE ROAD	CLACKAMAS	OR	97015	CLACKAMAS	UNITED ST	Not Required	Not Requi	BANK OF A	480228
OK		Full Service	31563	CORVALLIS BRANCH	324 SW 3RD ST	CORVALLIS	OR	97333	BENTON	UNITED ST	Not Required	Not Requi	BANK OF A	480228
OK		Full Service	1842793	EUGENE BRANCH	201 EAST 11TH AVENUE	EUGENE	OR	97401	LANE	UNITED ST	Not Required	Not Requi	BANK OF A	480228
OK		Full Service	1842832	GRESHAM BRANCH	200 EAST POWELL BOULEVARD	GRESHAM	OR	97030	MULTNOM	UNITED ST	Not Required	Not Requi	BANK OF A	480228
OK		Full Service	700168	GRESHAM STARK BRANCH	24150 SE STARK ST	GRESHAM	OR	97030	MULTNOM	UNITED ST	Not Required	Not Requi	BANK OF A	480228
OK		Full Service	3304932	ORENCO BANKING CENTER	7350 NE CORNELL RD	HILLSBORO	OR	97124	WASHINGTON	UNITED ST	Not Required	Not Requi	BANK OF A	480228
OK		Full Service	1013762	SUNSET ESPLANADE BRANCH	2381 SOUTHEAST TUALATIN VALLEY HIGH	HILLSBORO	OR	97123	WASHINGTON	UNITED ST	Not Required	Not Requi	BANK OF A	480228
OK		Full Service	477862	LAKE GROVE BRANCH	16209 BRYANT ROAD	LAKE OSWEGO	OR	97035	CLACKAMAS	UNITED ST	Not Required	Not Requi	BANK OF A	480228
OK		Full Service	738068	LAKE OSWEGO BRANCH	400 FOURTH STREET	LAKE OSWEGO	OR	97034	CLACKAMAS	UNITED ST	Not Required	Not Requi	BANK OF A	480228
OK		Full Service	476267	OREGON CITY BRANCH	1841 S MOLALLA AVENUE	OREGON CITY	OR	97045	CLACKAMAS	UNITED ST	Not Required	Not Requi	BANK OF A	480228
OK		Full Service	830560	122ND AND STARK BRANCH	510 SE 122ND AVENUE	PORTLAND	OR	97233	MULTNOM	UNITED ST	Not Required	Not Requi	BANK OF A	480228
OK		Full Service	369967	5TH AND MAIN BRANCH	1001 S.W. 5TH AVENUE	PORTLAND	OR	97204	MULTNOM	UNITED ST	Not Required	Not Requi	BANK OF A	480228
OK		Full Service	3301829	82ND AND JOHNSON CREEK BRANCH	9171 SOUTHEAST 82ND AVENUE	PORTLAND	OR	97086	CLACKAMAS	UNITED ST	Not Required	Not Requi	BANK OF A	480228
OK		Full Service	2726377	BETHANY VILLAGE BRANCH	4864 NW BETHANY BOULEVARD	PORTLAND	OR	97229	WASHINGTON	UNITED ST	Not Required	Not Requi	BANK OF A	480228
OK		Full Service	828763	CEDAR MILL BRANCH	12600 N.W. CORNELL ROAD	PORTLAND	OR	97229	WASHINGTON	UNITED ST	Not Required	Not Requi	BANK OF A	480228
OK		Full Service	1843802	EASTPORT PLAZA BRANCH	4012 SE 82ND AVENUE	PORTLAND	OR	97266	MULTNOM	UNITED ST	Not Required	Not Requi	BANK OF A	480228
OK		Full Service	861573	FINANCIAL CENTER	121 SOUTHWEST MORRISON STREET	PORTLAND	OR	97204	MULTNOM	UNITED ST	Not Required	Not Requi	BANK OF A	480228
OK		Full Service	1843857	HAWTHORNE BRANCH	3757 SOUTHEAST HAWTHORNE BOULEVA	PORTLAND	OR	97214	MULTNOM	UNITED ST	Not Required	Not Requi	BANK OF A	480228
OK		Full Service	1843866	HILLSDALE BRANCH	6309 SOUTHWEST CAPITOL HIGHWAY	PORTLAND	OR	97239	MULTNOM	UNITED ST	Not Required	Not Requi	BANK OF A	480228
OK		Full Service	1843884	HOLLYWOOD BRANCH	3967 NORTHEAST SANDY BOULEVARD	PORTLAND	OR	97232	MULTNOM	UNITED ST	Not Required	Not Requi	BANK OF A	480228
OK		Full Service	1846157	KING CITY BRANCH	15905 SOUTHWEST 116TH AVENUE	PORTLAND	OR	97224	WASHINGTON	UNITED ST	Not Required	Not Requi	BANK OF A	480228
OK		Full Service	480161	LLOYD CENTER BRANCH	1200 NE BROADWAY STREET SUITE 50	PORTLAND	OR	97232	MULTNOM	UNITED ST	Not Required	Not Requi	BANK OF A	480228
OK		Full Service	1843978	MALL 205 BRANCH	10201 SOUTHEAST WASHINGTON STREET	PORTLAND	OR	97216	MULTNOM	UNITED ST	Not Required	Not Requi	BANK OF A	480228
OK		Full Service	1845888	MARTIN LUTHER KING JR BRANCH	5775 NE MARTIN LUTHER KING JR. BLVD	PORTLAND	OR	97211	MULTNOM	UNITED ST	Not Required	Not Requi	BANK OF A	480228
OK		Full Service	1843941	MORELAND SELLWOOD BRANCH	6512 SOUTHEAST MILWAUKIE AVENUE	PORTLAND	OR	97202	MULTNOM	UNITED ST	Not Required	Not Requi	BANK OF A	480228
OK		Full Service	372266	NW 21ST AND DAVIS BRANCH	221 N.W. 21ST AVENUE AT DAVIS STREET	PORTLAND	OR	97209	MULTNOM	UNITED ST	Not Required	Not Requi	BANK OF A	480228
OK		Full Service	2465948	OAK GROVE BRANCH	15005 SOUTHEAST MCLOUGHLIN BOULEV	PORTLAND	OR	97267	CLACKAMAS	UNITED ST	Not Required	Not Requi	BANK OF A	480228
OK		Full Service	770460	PARKROSE BRANCH	10120 NE SANDY BOULEVARD	PORTLAND	OR	97220	MULTNOM	UNITED ST	Not Required	Not Requi	BANK OF A	480228
OK		Full Service	3917547	PEARL DISTRICT BRANCH	1245 NW LOVEJOY STREET	PORTLAND	OR	97209	MULTNOM	UNITED ST	Not Required	Not Requi	BANK OF A	480228
OK		Full Service	5338605	RALEIGH HILLS BRANCH	8601 SW BEAVERTON HILLSDALE HWY	PORTLAND	OR	97225	WASHINGTON	UNITED ST	Not Required	Not Requi	BANK OF A	480228
OK		Full Service	1845897	WASHINGTON SQUARE BRANCH	10101 SOUTHWEST WASHINGTON SQUARE	PORTLAND	OR	97223	WASHINGTON	UNITED ST	Not Required	Not Requi	BANK OF A	480228
OK		Full Service	3575983	REDMOND BRANCH	552 SOUTHWEST 6TH STREET	REDMOND	OR	97756	DESCHUTE	UNITED ST	Not Required	Not Requi	BANK OF A	480228
OK		Full Service	2818898	LANCASTER BANKING CENTER BRANCH	3803 CENTER STREET NE	SALEM	OR	97301	MARION	UNITED ST	Not Required	Not Requi	BANK OF A	480228
OK		Full Service	1845972	SALEM BRANCH	390 HIGH STREET NORTHEAST	SALEM	OR	97301	MARION	UNITED ST	Not Required	Not Requi	BANK OF A	480228
OK		Full Service	3227013	SHERWOOD BANKING CENTER BRANCH	15961 SW TUALATIN SHERWOOD ROAD	SHERWOOD	OR	97140	WASHINGTON	UNITED ST	Not Required	Not Requi	BANK OF A	480228
OK		Full Service	3210930	WEST LINN SUMMIT BANKING CENTER BR	21750 S. SALAMA RD	WEST LINN	OR	97068	CLACKAMAS	UNITED ST	Not Required	Not Requi	BANK OF A	480228
OK		Full Service	353461	WILSONVILLE BRANCH	29778 SOUTHWEST TOWN CENTER, LOOP	WILSONVILLE	OR	97070	CLACKAMAS	UNITED ST	Not Required	Not Requi	BANK OF A	480228
OK		Full Service	490012	15TH & ALLEN STREETS BRANCH	1443 W ALLEN STREET	ALLENTOWN PA		18102	LEHIGH	UNITED ST	Not Required	Not Requi	BANK OF A	480228
OK		Full Service	951719	ALLENTOWN SOUTH BRANCH	3300 LEHIGH STREET	ALLENTOWN PA		18103	LEHIGH	UNITED ST	Not Required	Not Requi	BANK OF A	480228
OK		Full Service	1884841	BENSALEM PLAZA BRANCH	1975 STREET ROAD, BENSALEM PLAZA	BENSALEM PA		19020	BUCKS	UNITED ST	Not Required	Not Requi	BANK OF A	480228
OK		Full Service	671914	MACADA BRANCH OFFICE	1107 BUTZTOWN ROAD	BETHLEHEM PA		18017	NORTHAM	UNITED ST	Not Required	Not Requi	BANK OF A	480228
OK		Full Service	488215	SHOPPERS VILLAGE BRANCH	2356 CATAASAUQUA ROAD	BETHLEHEM PA		18018	LEHIGH	UNITED ST	Not Required	Not Requi	BANK OF A	480228
OK		Full Service	596110	SOUTH SIDE OFFICE	29 EAST THIRD STREET	BETHLEHEM PA		18015	NORTHAM	UNITED ST	Not Required	Not Requi	BANK OF A	480228
OK		Full Service	5656541	COLLIER TOWNSHIP BRANCH	1112 WASHINGTON PIKE	BRIDGEVILLE PA		15017	ALLEGHEN	UNITED ST	Not Required	Not Requi	BANK OF A	480228
OK		Full Service	3924901	BROOMALL BRANCH	1980 SPROUL ROAD	BROOMALL PA		19008	DELAWARE	UNITED ST	Not Required	Not Requi	BANK OF A	480228
OK		Full Service	1885183	646 LANCASTER AVENUE BRANCH	646 W. LANCASTER AVENUE	BRYN MAWR PA		19010	DELAWARE	UNITED ST	Not Required	Not Requi	BANK OF A	480228
OK		Full Service	3570634	CONSHOHOCKEN BRANCH	405 FAYETTE STREET	CONSHOHOCKE PA		19428	MONTGOM	UNITED ST	Not Required	Not Requi	BANK OF A	480228
OK		Limited Service	3869347	PWM FOUR FALLS BRANCH	300 CONSHOHOCKEN STATE RD STE 600	CONSHOHOCKE PA		19428	MONTGOM	UNITED ST	Not Required	Not Requi	BANK OF A	480228
OK		Full Service	5451531	CRANBERRY BRANCH	20133 ROUTE 19	CRANBERRY TOW PA		16066	BUTLER	UNITED ST	Not Required	Not Requi	BANK OF A	480228
OK		Full Service	1884775	DOYLESTOWN BRANCH	73 OLD DUBLIN PIKE, SUITE 19	DOYLESTOWN PA		18901	BUCKS	UNITED ST	Not Required	Not Requi	BANK OF A	480228
OK		Full Service	1884878	DREXEL HILL BRANCH	3100 GARRETT ROAD	DREXEL HILL PA		19026	DELAWARE	UNITED ST	Not Required	Not Requi	BANK OF A	480228
OK		Full Service	1395824	NORTHWOOD BRANCH	1108 VAN BUREN ROAD	EASTON PA		18045	NORTHAM	UNITED ST	Not Required	Not Requi	BANK OF A	480228
OK		Full Service	3567027	LIONVILLE - CROSSROADS SQUARE BRANC	720 WEST WUCLHAN AVENUE	EXTON PA		19341	CHESTER	UNITED ST	Not Required	Not Requi	BANK OF A	480228
OK		Full Service	2434524	OXFORD VALLEY BRANCH	503 S OXFORD VALLEY ROAD	FAIRLESS HILLS PA		19030	BUCKS	UNITED ST	Not Required	Not Requi	BANK OF A	480228
OK		Full Service	1884944	FEASTERVILLE BRANCH	220 EAST STREET ROAD	FEASTERVILLE T PA		19053	BUCKS	UNITED ST	Not Required	Not Requi	BANK OF A	480228
OK		Full Service	5136799	FOLSOM BRANCH	101 W MACDADE BLVD	FOLSOM PA		19033	DELAWARE	UNITED ST	Not Required	Not Requi	BANK OF A	480228
OK		Full Service	4174477	CONCORDVILLE BRANCH	990 BALTIMORE PIKE	GLEN MILLS PA		19342	DELAWARE	UNITED ST	Not Required	Not Requi	BANK OF A	480228
OK		Full Service	3566972	GLENSIDE BRANCH	259 SOUTH EASTON ROAD	GLENSIDE PA		19038	MONTGOM	UNITED ST	Not Required	Not Requi	BANK OF A	480228
OK		Full Service	5440889	WATERFRONT PA BRANCH	159 E BRIDGE ST	HOMESTEAD PA		15120	ALLEGHEN	UNITED ST	Not Required	Not Requi	BANK OF A	480228
OK		Full Service	2434560	WELSH ROAD BRANCH	100 WELSH ROAD, UNIT N	HORSHAM PA		19044	MONTGOM	UNITED ST	Not Required	Not Requi	BANK OF A	480228
OK		Full Service	2434579	JENKINTOWN BRANCH	616 OLD YORK ROAD	JENKINTOWN PA		19046	MONTGOM	UNITED ST	Not Required	Not Requi	BANK OF A	480228
OK		Full Service	4748056	KENNETT SQUARE	807 E BALTIMORE PIKE	KENNETT SQUARE PA		19348	CHESTER	UNITED ST	Not Required	Not Requi	BANK OF A	480228
OK		Full Service	3570625	KING OF PRUSSIA BRANCH	625 WEST DEKALB PIKE, SUITE 100	KING OF PRUSSIA PA		19406	MONTGOM	UNITED ST	Not Required	Not Requi	BANK OF A	480228

OK		Full Service	1884832	PEDDLER'S VILLAGE BRANCH	167 CAROUSEL LANE	LAHASKA	PA	18931	BUCKS	UNITED ST	Not Required	Not Requi	BANK OF A	480228
OK		Full Service	5451540	MARKETPLACE AT OXFORD VALLEY BRANCH	2333 E LINCOLN HWY	LANGHORNE	PA	19047	BUCKS	UNITED ST	Not Required	Not Requi	BANK OF A	480228
OK		Full Service	3570643	LANSDALE BRANCH	890 SOUTH VALLEY FORGE ROAD	LANSDALE	PA	19446	MONTGOM	UNITED ST	Not Required	Not Requi	BANK OF A	480228
OK		Full Service	2502843	MEDIA BRANCH	101 W BALTIMORE AVENUE	MEDIA	PA	19063	DELAWAR	UNITED ST	Not Required	Not Requi	BANK OF A	480228
OK		Full Service	1884869	MORRISVILLE BRANCH	6 EAST TRENTON AVENUE	MORRISVILLE	PA	19667	BUCKS	UNITED ST	Not Required	Not Requi	BANK OF A	480228
OK		Full Service	1884896	VILLAGE OF NEWTOWN BRANCH	2894 S EAGLE RD	NEWTOWN	PA	18940	BUCKS	UNITED ST	Not Required	Not Requi	BANK OF A	480228
OK		Full Service	2865007	EAST NORRITON BRANCH	20 E GERMANSTOWN PIKE	NORRISTOWN	PA	19401	MONTGOM	UNITED ST	Not Required	Not Requi	BANK OF A	480228
OK		Full Service	3570595	WEST NORRITON BRANCH	670 SOUTH TROOPER ROAD	NORRISTOWN	PA	19403	MONTGOM	UNITED ST	Not Required	Not Requi	BANK OF A	480228
OK		Full Service	3316104	MONTGOMERY GLEN BRANCH	983 NORTH WALES ROAD	NORTH WALES	PA	19454	MONTGOM	UNITED ST	Not Required	Not Requi	BANK OF A	480228
OK		Full Service	3728471	PAOLI SHOPPING CENTER BRANCH	15 LEOPARD RD	PAOLI	PA	19301	CHESTER	UNITED ST	Not Required	Not Requi	BANK OF A	480228
OK		Full Service	5652329	PENN HILLS BRANCH	12012 FRANKSTOWN ROAD	PENN HILLS	PA	15235-3401	ALLEGHEN	UNITED ST	Not Required	Not Requi	BANK OF A	480228
OK		Full Service	3641794	10TH AND CHESTNUT BRANCH	932 CHESTNUT STREET	PHILADELPHIA	PA	19107	PHILADEL	UNITED ST	Not Required	Not Requi	BANK OF A	480228
OK		Full Service	2848149	15TH & LOCUST BRANCH	1501 LOCUST STREET	PHILADELPHIA	PA	19102	PHILADEL	UNITED ST	Not Required	Not Requi	BANK OF A	480228
OK		Full Service	3566981	19TH AND MARKET BRANCH	1818 MARKET STREET	PHILADELPHIA	PA	19103	PHILADEL	UNITED ST	Not Required	Not Requi	BANK OF A	480228
OK		Full Service	2434953	4 PENN CENTER BRANCH	1600 JFK BLVD	PHILADELPHIA	PA	19103	PHILADEL	UNITED ST	Not Required	Not Requi	BANK OF A	480228
OK		Full Service	3567009	APAMINGO SHOPRITE BRANCH	3745 ARAMINGO AVENUE	PHILADELPHIA	PA	19137	PHILADEL	UNITED ST	Not Required	Not Requi	BANK OF A	480228
OK		Full Service	3316092	BLUE GRASS BRANCH	2439 WELSH ROAD	PHILADELPHIA	PA	19114	PHILADEL	UNITED ST	Not Required	Not Requi	BANK OF A	480228
OK		Full Service	1884953	BUSTLETON AVENUE BRANCH	9501 BUSTLETON AVENUE	PHILADELPHIA	PA	19115	PHILADEL	UNITED ST	Not Required	Not Requi	BANK OF A	480228
OK		Full Service	3566990	CHESTNUT HILL BRANCH	8601 GERMANSTOWN AVENUE	PHILADELPHIA	PA	19118	PHILADEL	UNITED ST	Not Required	Not Requi	BANK OF A	480228
OK		Full Service	2313786	CITY AVENUE BRANCH	4610 CITY AVENUE	PHILADELPHIA	PA	19131	PHILADEL	UNITED ST	Not Required	Not Requi	BANK OF A	480228
OK		Full Service	3346875	COLUMBUS COMMONS BRANCH	1950 S COLUMBUS BLVD	PHILADELPHIA	PA	19148	PHILADEL	UNITED ST	Not Required	Not Requi	BANK OF A	480228
OK		Full Service	5332292	COTTMAN PLAZA BRANCH	2118 COTTMAN AVE SPC 6	PHILADELPHIA	PA	19149	PHILADEL	UNITED ST	Not Required	Not Requi	BANK OF A	480228
OK		Full Service	2434391	KENSINGTON BRANCH	1841 EAST ALLEGHENY AVENUE	PHILADELPHIA	PA	19134	PHILADEL	UNITED ST	Not Required	Not Requi	BANK OF A	480228
OK		Full Service	1191398	LAWDALE BRANCH	6425 RISING SUN AVE	PHILADELPHIA	PA	19111-5299	PHILADEL	UNITED ST	Not Required	Not Requi	BANK OF A	480228
OK		Full Service	2434494	PENN TREATY BRANCH	423 EAST GIRARD AVENUE	PHILADELPHIA	PA	19125	PHILADEL	UNITED ST	Not Required	Not Requi	BANK OF A	480228
OK		Full Service	3299382	QUARTERMASTER PLAZA BRANCH	2330 W OREGON AVENUE	PHILADELPHIA	PA	19145-4122	PHILADEL	UNITED ST	Not Required	Not Requi	BANK OF A	480228
OK		Full Service	4855105	SOUTH STREET BRANCH	920 SOUTH STREET	PHILADELPHIA	PA	19147	PHILADEL	UNITED ST	Not Required	Not Requi	BANK OF A	480228
OK		Full Service	3493144	TEMPLE BRANCH	1600 N BROAD ST STE 11	PHILADELPHIA	PA	19121	PHILADEL	UNITED ST	Not Required	Not Requi	BANK OF A	480228
OK		Full Service	4118350	UNIVERSITY CITY BRANCH	3925 WALNUT STREET STE 131	PHILADELPHIA	PA	19104	PHILADEL	UNITED ST	Not Required	Not Requi	BANK OF A	480228
OK		Full Service	5355330	PHOENIXVILLE PLAZA BRANCH	702 NUTT RD	PHOENIXVILLE	PA	19460	CHESTER	UNITED ST	Not Required	Not Requi	BANK OF A	480228
OK		Limited Service	5672073	MARKET SQUARE BRANCH	430 MARKET STREET	PITTSBURGH	PA	15222	ALLEGHEN	UNITED ST	Not Required	Not Requi	BANK OF A	480228
OK		Full Service	5448090	ROBINSON BRANCH	6491 ROBINSON CENTRE DR	PITTSBURGH	PA	15205	ALLEGHEN	UNITED ST	Not Required	Not Requi	BANK OF A	480228
OK		Full Service	5338575	ROSS TOWN CENTER BRANCH	7225 MCKNIGHT RD	PITTSBURGH	PA	15237	ALLEGHEN	UNITED ST	Not Required	Not Requi	BANK OF A	480228
OK		Full Service	5307218	SOUTH HILLS BRANCH	1801 WASHINGTON ROAD	PITTSBURGH	PA	15241	ALLEGHEN	UNITED ST	Not Required	Not Requi	BANK OF A	480228
OK		Full Service	5399839	TERRY LAUGHLIN BRANCH	5860 BAUM BLVD	PITTSBURGH	PA	15206	ALLEGHEN	UNITED ST	Not Required	Not Requi	BANK OF A	480228
OK		Full Service	5279409	UPPER PROVIDENCE BRANCH	1833 E RIDGE PIKE	ROYERSFORD	PA	19468	MONTGOM	UNITED ST	Not Required	Not Requi	BANK OF A	480228
OK		Full Service	2434944	SOUTHAMPTON BRANCH	723 STREET ROAD	SOUTHAMPTON	PA	18966	BUCKS	UNITED ST	Not Required	Not Requi	BANK OF A	480228
OK		Full Service	2718224	69TH STREET BRANCH	2 SOUTH 69TH STREET	UPPER DARBY	PA	19082	DELAWAR	UNITED ST	Not Required	Not Requi	BANK OF A	480228
OK		Full Service	3566945	WARRINGTON BRANCH	381 EASTON ROAD	WARRINGTON	PA	18976	BUCKS	UNITED ST	Not Required	Not Requi	BANK OF A	480228
OK		Full Service	2865043	STRAFFORD BRANCH	520 WEST LANCASTER AVENUE	WAYNE	PA	19087	DELAWAR	UNITED ST	Not Required	Not Requi	BANK OF A	480228
OK		Full Service	1392074	WAYNE BRANCH	219 EAST LANCASTER AVENUE	WAYNE	PA	19087	DELAWAR	UNITED ST	Not Required	Not Requi	BANK OF A	480228
OK		Full Service	5598098	MARKETPLACE AT WESTTOWN BRANCH	1502 WEST CHESTER PIKE STE 40	WEST CHESTER	PA	19382	CHESTER	UNITED ST	Not Required	Not Requi	BANK OF A	480228
OK		Full Service	5332283	WEXFORD BRANCH	10638 PERRY HWY	WEXFORD	PA	15090	ALLEGHEN	UNITED ST	Not Required	Not Requi	BANK OF A	480228
OK		Full Service	1212499	MACARTHUR ROAD BRANCH	2126 MACARTHUR ROAD	WHITEHALL	PA	18052	LEHIGH	UNITED ST	Not Required	Not Requi	BANK OF A	480228
OK		Full Service	1884980	WYNNWOOD BRANCH	250 E. LANCASTER AVENUE	WYNNWOOD	PA	19096	MONTGOM	UNITED ST	Not Required	Not Requi	BANK OF A	480228
OK		Full Service	644404	BARRINGTON OFFICE	257 COUNTY RD	BARRINGTON	RI	02806	BRISTOL	UNITED ST	Not Required	Not Requi	BANK OF A	480228
OK		Full Service	788102	CENTRAL FALLS BRANCH	375 BROAD ST	CENTRAL FALLS	RI	02863	PROVIDEN	UNITED ST	Not Required	Not Requi	BANK OF A	480228
OK		Full Service	241504	CRANSTON BRANCH	1000 PARK AVE	CRANSTON	RI	02910	PROVIDEN	UNITED ST	Not Required	Not Requi	BANK OF A	480228
OK		Full Service	819202	GARDEN CITY OFFICE	201 HILLSIDE ROAD	CRANSTON	RI	02920	PROVIDEN	UNITED ST	Not Required	Not Requi	BANK OF A	480228
OK		Full Service	818700	WEST CRANSTON OFFICE	260 ATWOOD AVE	CRANSTON	RI	02920	PROVIDEN	UNITED ST	Not Required	Not Requi	BANK OF A	480228
OK		Full Service	238102	CHAPEL FOUR CORNERS BRANCH	2061 DIAMOND HILL RD	CUMBERLAND	RI	02864	PROVIDEN	UNITED ST	Not Required	Not Requi	BANK OF A	480228
OK		Full Service	236005	MENDON ROAD BRANCH	1975 MENDON RD	CUMBERLAND	RI	02864	PROVIDEN	UNITED ST	Not Required	Not Requi	BANK OF A	480228
OK		Full Service	972203	EAST GREENWICH BRANCH	200 MAIN ST	EAST GREENWIC	RI	02818	KENT	UNITED ST	Not Required	Not Requi	BANK OF A	480228
OK		Full Service	911704	TAUNTON AVENUE BRANCH	218 TAUNTON AVE	EAST PROVIDEN	RI	02914	PROVIDEN	UNITED ST	Not Required	Not Requi	BANK OF A	480228
OK		Full Service	230807	GREENVILLE BRANCH	440 PUTNAM PIKE	GREENVILLE	RI	02828	PROVIDEN	UNITED ST	Not Required	Not Requi	BANK OF A	480228
OK		Full Service	978604	JOHNSTON OFFICE	1491 ATWOOD AVE	JOHNSTON	RI	02919	PROVIDEN	UNITED ST	Not Required	Not Requi	BANK OF A	480228
OK		Full Service	820507	MIDDLETOWN OFFICE	530 EAST MAIN RD	MIDDLETOWN	RI	02842	NEWPORT	UNITED ST	Not Required	Not Requi	BANK OF A	480228
OK		Full Service	728005	BELLEVUE OFFICE	181 BELLEVUE AVE	NEWPORT	RI	02840	NEWPORT	UNITED ST	Not Required	Not Requi	BANK OF A	480228
OK		Full Service	821009	NORTH KINGSTOWN BRANCH	6725 POST RD	NORTH KINGSTO	RI	02852	WASHING	UNITED ST	Not Required	Not Requi	BANK OF A	480228
OK		Full Service	242006	MINERAL SPRING BRANCH	1625 MINERAL SPRING AVE	NORTH PROVIDE	RI	02904	PROVIDEN	UNITED ST	Not Required	Not Requi	BANK OF A	480228
OK		Full Service	232904	SLATERSVILLE PLAZA BRANCH	900 VICTORY HWY	NORTH SMITHFI	RI	02896	PROVIDEN	UNITED ST	Not Required	Not Requi	BANK OF A	480228
OK		Full Service	364702	NEWPORT AVENUE BRANCH	1455 NEWPORT AVE	PAWTUCKET	RI	02861	PROVIDEN	UNITED ST	Not Required	Not Requi	BANK OF A	480228
OK		Full Service	792006	HOPE STREET BRANCH	814 HOPE ST	PROVIDENCE	RI	02906	PROVIDEN	UNITED ST	Not Required	Not Requi	BANK OF A	480228
OK		Full Service	76201	KENNEDY PLAZA	100 WESTMINSTER STREET, STE 1050	PROVIDENCE	RI	02903	PROVIDEN	UNITED ST	Not Required	Not Requi	BANK OF A	480228
OK		Full Service	791504	OLNEYVILLE SQUARE BRANCH	661 BROADWAY	PROVIDENCE	RI	02909	PROVIDEN	UNITED ST	Not Required	Not Requi	BANK OF A	480228
OK		Full Service	636306	PROVIDENCE BRANCH	215 ATWELLS AVE	PROVIDENCE	RI	02903	PROVIDEN	UNITED ST	Not Required	Not Requi	BANK OF A	480228
OK		Limited Service	4500843	PWM PROVIDENCE BRANCH	ONE FINANCIAL PLAZA	PROVIDENCE	RI	02903	PROVIDEN	UNITED ST	Not Required	Not Requi	BANK OF A	480228
OK		Full Service	824701	WASH PARK BRANCH	1473 BROAD ST	PROVIDENCE	RI	02905	PROVIDEN	UNITED ST	Not Required	Not Requi	BANK OF A	480228
OK		Full Service	977009	WAKEFIELD BRANCH	4 OLD TOWER HILL ROAD	WAKEFIELD	RI	02879	WASHING	UNITED ST	Not Required	Not Requi	BANK OF A	480228
OK		Full Service	830702	BALD HILL OFFICE	900 BALD HILL RD	KENT	RI	02886	KENT	UNITED ST	Not Required	Not Requi	BANK OF A	480228
OK		Full Service	633707	HOXSIE BRANCH	50 WEST SHORE RD	WARWICK	RI	02889	KENT	UNITED ST	Not Required	Not Requi	BANK OF A	480228
OK		Full Service	829407	WESTERLY BRANCH	9 FRANKLIN ST	WESTERLY	RI	02891	WASHING	UNITED ST	Not Required	Not Requi	BANK OF A	480228
OK		Full Service	2007348	CUMMINGS WAY BRANCH	25 CUMMINGS WAY	WOONSOCKET	RI	02895	PROVIDEN	UNITED ST	Not Required	Not Requi	BANK OF A	480228
OK		Full Service	779324	AIKEN MAIN BRANCH	167 LAURENS ST SW	AIKEN	SC	29801	AIKEN	UNITED ST	Not Required	Not Requi	BANK OF A	480228
OK		Full Service	1991244	AIKEN MALL BRANCH	150 AIKEN MALL DRIVE	AIKEN	SC	29803	AIKEN	UNITED ST	Not Required	Not Requi	BANK OF A	480228
OK		Full Service	809922	ANDERSON BRANCH	3005 NORTH MAIN ST	ANDERSON	SC	29621	ANDERSON	UNITED ST	Not Required	Not Requi	BANK OF A	480228
OK		Full Service	999328	WEST ANDERSON BRANCH	1499 PEARMAN DAIRY RD	ANDERSON	SC	29625	ANDERSON	UNITED ST	Not Required	Not Requi	BANK OF A	480228
OK		Full Service	58720	JEAN RIBAUT SQUARE BRANCH	2115 BOUNDARY ST	BEAUFORT	SC	29902	BEAUFORT	UNITED ST	Not Required	Not Requi	BANK OF A	480228
OK		Full Service	3286757	BLUFFTON COMMONS BRANCH	101 WINDRUSH LANE	BLUFFTON	SC	29910	BEAUFORT	UNITED ST	Not Required	Not Requi	BANK OF A	480228
OK		Full Service	39925	CAMDEN BRANCH	200 E DEKALB ST	CAMDEN	SC	29020	KERSHAW	UNITED ST	Not Required	Not Requi	BANK OF A	480228

OK		Full Service	2447038	CAYCE PARK PLACE BRANCH	440 KNOX ABBOTT DR	CAYCE	SC					29033	LEXINGTO	UNITED ST	Not Required	Not Requi	BANK OF A	480228
OK		Full Service	299626	200 MEETING STREET BRANCH	200 MEETING STREET STE 100	CHARLESTON	SC					29401	CHARLEST	UNITED ST	Not Required	Not Requi	BANK OF A	480228
OK		Full Service	3571378	ASHLEY CROSSING BRANCH	2275 ASHLEY CROSSING DRIVE	CHARLESTON	SC					29414	CHARLEST	UNITED ST	Not Required	Not Requi	BANK OF A	480228
OK		Full Service	142021	FOLLY ROAD BRANCH	540 FOLLY ROAD	CHARLESTON	SC					29412	CHARLEST	UNITED ST	Not Required	Not Requi	BANK OF A	480228
OK		Full Service	49027	SAVANNAH HIGHWAY BR	901 SAVANNAH HIGHWAY	CHARLESTON	SC					29407	CHARLEST	UNITED ST	Not Required	Not Requi	BANK OF A	480228
OK		Full Service	322328	WESTWOOD PLAZA BRANCH	1806 SAM RITTENBERG BOULEVARD	CHARLESTON	SC					29407	CHARLEST	UNITED ST	Not Required	Not Requi	BANK OF A	480228
OK		Full Service	453222	CLEMSON MAIN OFFICE	521 COLLEGE AVENUE	CLEMSON	SC					29631	PICKENS	UNITED ST	Not Required	Not Requi	BANK OF A	480228
OK		Full Service	463427	MILLS CREEK COMMONS BRANCH	5342 HIGHWAY 557	CLOVER	SC					29710	YORK	UNITED ST	Not Required	Not Requi	BANK OF A	480228
OK		Full Service	3724512	DENTSVILLE BRANCH	7405 TWO NOTCH RD	COLUMBIA	SC					29223	RICHLAND	UNITED ST	Not Required	Not Requi	BANK OF A	480228
OK		Full Service	320221	DUTCH SQUARE BRANCH	330 BUSH RIVER RD	COLUMBIA	SC					29210	RICHLAND	UNITED ST	Not Required	Not Requi	BANK OF A	480228
OK		Full Service	252023	FIVE POINTS BRANCH	2111 DEVINE ST	COLUMBIA	SC					29205	RICHLAND	UNITED ST	Not Required	Not Requi	BANK OF A	480228
OK		Full Service	301426	HARBISON BRANCH	301 HARBISON BLVD	COLUMBIA	SC					29212	LEXINGTO	UNITED ST	Not Required	Not Requi	BANK OF A	480228
OK		Full Service	3269077	MURRAY LANDING BRANCH	104 REGENCY DRIVE	COLUMBIA	SC					29212	LEXINGTO	UNITED ST	Not Required	Not Requi	BANK OF A	480228
OK		Full Service	2447319	POLO ROAD BRANCH	9732 TWO NOTCH ROAD	COLUMBIA	SC					29223	RICHLAND	UNITED ST	Not Required	Not Requi	BANK OF A	480228
OK		Full Service	3149254	RICE CREEK BRANCH	4601 HARD SCRABBLE ROAD	COLUMBIA	SC					29229	RICHLAND	UNITED ST	Not Required	Not Requi	BANK OF A	480228
OK		Full Service	815923	SUMTER HIGHWAY BRANCH	7547 GARNERS FERRY ROAD	COLUMBIA	SC					29209	RICHLAND	UNITED ST	Not Required	Not Requi	BANK OF A	480228
OK		Full Service	312824	TOWER BRANCH	1301 GERVAIS STREET	COLUMBIA	SC					29201	RICHLAND	UNITED ST	Not Required	Not Requi	BANK OF A	480228
OK		Full Service	359726	TRENHOLM ROAD BRANCH	5004 TRENHOLM ROAD	COLUMBIA	SC					29206	RICHLAND	UNITED ST	Not Required	Not Requi	BANK OF A	480228
OK		Full Service	636128	TOWN & COUNTRY OFFICE	6091 CALHOUN MEMORIAL HWY	EASLEY	SC					29640	PICKENS	UNITED ST	Not Required	Not Requi	BANK OF A	480228
OK		Full Service	709022	FORT MILL BRANCH	115 TOM HALL ST	FORT MILL	SC					29715	YORK	UNITED ST	Not Required	Not Requi	BANK OF A	480228
OK		Full Service	56623	GAFFNEY BRANCH	1602 WEST FLOYD BAKER BOULEVARD	GAFFNEY	SC					29341	CHEROKEE	UNITED ST	Not Required	Not Requi	BANK OF A	480228
OK		Full Service	822426	GOOSE CREEK BRANCH	212 SAINT JAMES AVENUE	GOOSE CREEK	SC					29445	BERKELEY	UNITED ST	Not Required	Not Requi	BANK OF A	480228
OK		Full Service	433523	AUGUSTA ROAD BRANCH	1927 AUGUSTA STREET	GREENVILLE	SC					29605	GREENVIL	UNITED ST	Not Required	Not Requi	BANK OF A	480228
OK		Full Service	437727	BEREA BRANCH	20 FARRS BRIDGE ROAD	GREENVILLE	SC					29617	GREENVIL	UNITED ST	Not Required	Not Requi	BANK OF A	480228
OK		Full Service	1004023	HAYWOOD ROAD BRANCH	911 HAYWOOD RD	GREENVILLE	SC					29615	GREENVIL	UNITED ST	Not Required	Not Requi	BANK OF A	480228
OK		Full Service	1199367	PELHAM ROAD BRANCH	3596 PELHAM ROAD	GREENVILLE	SC					29615	GREENVIL	UNITED ST	Not Required	Not Requi	BANK OF A	480228
OK		Full Service	1224728	PINE KNOLL BRANCH	2003 WADE HAMPTON BLVD	GREENVILLE	SC					29615	GREENVIL	UNITED ST	Not Required	Not Requi	BANK OF A	480228
OK		Full Service	143626	POINSETT HIGHWAY BRANCH	1601 POINSETT HWY	GREENVILLE	SC					29609	GREENVIL	UNITED ST	Not Required	Not Requi	BANK OF A	480228
OK		Full Service	5567160	PWM GREENVILLE BRANCH	355 SOUTH MAIN STREET	GREENVILLE	SC					29601	GREENVIL	UNITED ST	Not Required	Not Requi	BANK OF A	480228
OK		Full Service	2447074	WOODRUFF ROAD BRANCH	1790 WOODRUFF ROAD	GREENVILLE	SC					29607	GREENVIL	UNITED ST	Not Required	Not Requi	BANK OF A	480228
OK		Full Service	2187585	BRUSHY CREEK BRANCH	2010 OLD SPARTANBURG RD	GREER	SC					29650	GREENVIL	UNITED ST	Not Required	Not Requi	BANK OF A	480228
OK		Full Service	251129	GREER MAIN-POINSETT BRANCH	1322 WEST POINSETT STREET	GREER	SC					29650	GREENVIL	UNITED ST	Not Required	Not Requi	BANK OF A	480228
OK		Full Service	3571707	INDIGO RUN BRANCH	21 HATTON PLACE	HILTON HEAD IS	SC					29926	BEAUFORT	UNITED ST	Not Required	Not Requi	BANK OF A	480228
OK		Full Service	5422698	CAROLINA LAKES BRANCH	6292 CAROLINA COMMONS DR	INDIAN LAND	SC					29707	LANCASTE	UNITED ST	Not Required	Not Requi	BANK OF A	480228
OK		Full Service	3356324	FRESHFIELDS VILLAGE BRANCH	125 HEDGE ROW LN	JOHNS ISLAND	SC					29455	CHARLEST	UNITED ST	Not Required	Not Requi	BANK OF A	480228
OK		Full Service	2447346	HIGHWAY 378 BRANCH	5559 SUNSET BOULEVARD	LEXINGTON	SC					29072	LEXINGTO	UNITED ST	Not Required	Not Requi	BANK OF A	480228
OK		Full Service	395920	MAULDIN MAIN BRANCH	126 WEST BUTLER RD	MAULDIN	SC					29662	GREENVIL	UNITED ST	Not Required	Not Requi	BANK OF A	480228
OK		Full Service	1879007	ANNA KNAPP BRANCH	1020 ANNA KNAPP BLVD	MOUNT PLEASA	SC					29464	CHARLEST	UNITED ST	Not Required	Not Requi	BANK OF A	480228
OK		Full Service	149927	BROOKGREEN TOWN CENTER BRANCH	710 COLEMAN BOULEVARD	MOUNT PLEASA	SC					29464	CHARLEST	UNITED ST	Not Required	Not Requi	BANK OF A	480228
OK		Full Service	5652600	PWM FERRY WHARF BRANCH	75 PORT CITY LANDING	MOUNT PLEASA	SC					29464	CHARLEST	UNITED ST	Not Required	Not Requi	BANK OF A	480228
OK		Full Service	1003521	SWEETGRASS BRANCH	1929 US HWY 17 NORTH	MOUNT PLEASA	SC					29464	CHARLEST	UNITED ST	Not Required	Not Requi	BANK OF A	480228
OK		Full Service	224628	MURRELLS INLET BRANCH	3991 HIGHWAY 17 BYPASS	MURRELLS INLE	SC					29576	GEORGET	UNITED ST	Not Required	Not Requi	BANK OF A	480228
OK		Full Service	1161814	CAROLINA FOREST BRANCH	1000 GLENFOREST ROAD	MYRTLE BEACH	SC					29579	HORRY	UNITED ST	Not Required	Not Requi	BANK OF A	480228
OK		Full Service	4236870	COASTAL GRANDE BRANCH	1750 PINE ISLAND ROAD	MYRTLE BEACH	SC					29577	HORRY	UNITED ST	Not Required	Not Requi	BANK OF A	480228
OK		Full Service	51927	MYRTLE BEACH MAIN BRANCH	2501 OAK ST	MYRTLE BEACH	SC					29577	HORRY	UNITED ST	Not Required	Not Requi	BANK OF A	480228
OK		Full Service	1364790	NORTH KINGS HIGHWAY BRANCH	7815 NORTH KINGS HIGHWAY	MYRTLE BEACH	SC					29572	HORRY	UNITED ST	Not Required	Not Requi	BANK OF A	480228
OK		Full Service	3725395	WEST MARTINTOWN RD BRANCH	441 WEST MARTINTOWN RD	NORTH AUGUST	SC					29841	AIKEN	UNITED ST	Not Required	Not Requi	BANK OF A	480228
OK		Full Service	3571350	AVIATION AVENUE BRANCH	5900 CORE AVENUE	NORTH CHARLES	SC					29406	CHARLEST	UNITED ST	Not Required	Not Requi	BANK OF A	480228
OK		Full Service	1419757	FESTIVAL CENTRE BRANCH	5001 ASHLEY P HOSPHATE RD	NORTH CHARLES	SC					29418	DORCHEST	UNITED ST	Not Required	Not Requi	BANK OF A	480228
OK		Full Service	2447403	NORTHWOODS BRANCH	7420 RIVERS AVENUE	NORTH CHARLES	SC					29406	CHARLEST	UNITED ST	Not Required	Not Requi	BANK OF A	480228
OK		Full Service	997221	NORTH MYRTLE BEACH BRANCH	1339 HWY 17 SOUTH	HORRY	UNITED ST	Not Required	Not Requi	BANK OF A	480228	29582	HORRY	UNITED ST	Not Required	Not Requi	BANK OF A	480228
OK		Full Service	790824	PAWLEYS ISLAND BRANCH	10267 OCEAN HWY	PAWLEYS ISLAN	SC					29585	GEORGET	UNITED ST	Not Required	Not Requi	BANK OF A	480228
OK		Full Service	3724455	CHERRY ROAD BRANCH	1165 CHERRY RD	ROCK HILL	SC					29732	YORK	UNITED ST	Not Required	Not Requi	BANK OF A	480228
OK		Full Service	943125	HECKLE & HERLONG BRANCH	1710 HECKLE BOULEVARD	ROCK HILL	SC					29732	YORK	UNITED ST	Not Required	Not Requi	BANK OF A	480228
OK		Full Service	30623	MANCHESTER VILLAGE BRANCH	1952 SPRINGSTEEN ROAD	ROCK HILL	SC					29730	YORK	UNITED ST	Not Required	Not Requi	BANK OF A	480228
OK		Full Service	699927	HIGHWAY 123 BRANCH	1313 SANDIFER BOULEVARD	SENECA	SC					29678	OCONEE	UNITED ST	Not Required	Not Requi	BANK OF A	480228
OK		Full Service	263823	FAIRVIEW ROAD BRANCH	622 FAIRVIEW ROAD	SIMPSONVILLE	SC					29680	GREENVIL	UNITED ST	Not Required	Not Requi	BANK OF A	480228
OK		Full Service	100928	HEARON CIRCLE BRANCH	1787 ASHEVILLE HWY	SPARTANBURG	SC					29303	SPARTAN	UNITED ST	Not Required	Not Requi	BANK OF A	480228
OK		Full Service	145723	HILLCREST BRANCH	1604 E MAIN ST	SPARTANBURG	SC					29307	SPARTAN	UNITED ST	Not Required	Not Requi	BANK OF A	480228
OK		Full Service	572525	SPARTANBURG MAIN BRANCH	295 EAST MAIN STREET	SPARTANBURG	SC					29302	SPARTAN	UNITED ST	Not Required	Not Requi	BANK OF A	480228
OK		Full Service	36924	WHITE BOULEVARD BRANCH	1535 JOHN B WHITE SR BLVD	SPARTANBURG	SC					29301	SPARTAN	UNITED ST	Not Required	Not Requi	BANK OF A	480228
OK		Full Service	1001424	OAKBROOK BRANCH	10090 DORCHESTER RD	SUMMERVILLE	SC					29485	DORCHEST	UNITED ST	Not Required	Not Requi	BANK OF A	480228
OK		Full Service	996729	SUMMERVILLE OFFICE	600 N MAIN ST	SUMMERVILLE	SC					29483	DORCHEST	UNITED ST	Not Required	Not Requi	BANK OF A	480228
OK		Full Service	1387258	SURFSIDE BEACH BRANCH	1207 HIGHWAY 17 NORTH	SURFSIDE BEACH	SC					29575	HORRY	UNITED ST	Not Required	Not Requi	BANK OF A	480228
OK		Full Service	945222	SUNSET BRANCH	2021 SUNSET BLVD	WEST COLUMBI	SC					29169	LEXINGTO	UNITED ST	Not Required	Not Requi	BANK OF A	480228
OK		Full Service	835136	BRENTWOOD BRANCH	133 FRANKLIN ROAD	BRENTWOOD	TN					37027	WILLIAMS	UNITED ST	Not Required	Not Requi	BANK OF A	480228
OK		Full Service	656434	MOORES LANE BRANCH	7120 MOORES LANE	BRENTWOOD	TN					37027	WILLIAMS	UNITED ST	Not Required	Not Requi	BANK OF A	480228
OK		Full Service	841137	CHATTANOOGA MAIN BRANCH	200 W ML KING BLVD STE 100	CHATTANOOGA	TN					37402-2562	HAMILTON	UNITED ST	Not Required	Not Requi	BANK OF A	480228
OK		Full Service	1192546	GUNBARREL BRANCH	2126 GUNBARREL ROAD	CHATTANOOGA	TN					37421	HAMILTON	UNITED ST	Not Required	Not Requi	BANK OF A	480228
OK		Full Service	132835	SOUTH BROAD BRANCH	3620 TENNESSEE AVENUE	CHATTANOOGA	TN					37409	HAMILTON	UNITED ST	Not Required	Not Requi	BANK OF A	480228
OK		Full Service	1892453	CUNNINGHAM PLAZA BRANCH	1648 FT. CAMPBELL BLVD	CLARKSVILLE	TN					37042	MONTGO	UNITED ST	Not Required	Not Requi	BANK OF A	480228
OK		Full Service	757836	SAINT BETHLEHEM BRANCH	2502 WILMA RUDOLPH BLVD	CLARKSVILLE	TN					37040	MONTGO	UNITED ST	Not Required	Not Requi	BANK OF A	480228
OK		Full Service	57554	BYHALIA BRANCH	304 NEW BYHALIA ROAD	COLLIERVILLE	TN					38017	SHELBY	UNITED ST	Not Required	Not Requi	BANK OF A	480228
OK		Full Service	3572610	CORDOVA BRANCH	1591 NORTH GERMANTOWN PARKWAY	CORDOVA	TN					38016	SHELBY	UNITED ST	Not Required	Not Requi	BANK OF A	480228
OK		Full Service	5083512	TURKEY CREEK BRANCH	10735 KINGSTON PIKE	FARRAGUT	TN					37934-3002	KNOX	UNITED ST	Not Required	Not Requi	BANK OF A	480228
OK		Full Service	654337	ALEXANDER PLAZA BRANCH	1211 MURFREESBORO ROAD	FRANKLIN	TN					37064	WILLIAMS	UNITED ST	Not Required	Not Requi	BANK OF A	480228
OK		Full Service	960832	HILLSBORO ROAD BRANCH	213 FIFTH AVE NORTH	FRANKLIN	TN					37064	WILLIAMS	UNITED ST	Not Required	Not Requi	BANK OF A	480228
OK		Full Service	3230013	GALLATIN BANKING CENTER BRANCH	1143 NASHVILLE PIKE	GALLATIN	TN					37066	SUMNER	UNITED ST	Not Required	Not Requi	BANK OF A	480228
OK		Full Service	5519178	GERMANTOWN BRANCH	7665 POPLAR AVE	GERMANTOWN	TN					38138	SHELBY	UNITED ST	Not Required	Not Requi	BANK OF A	480228
OK		Full Service	962939	HENDERSONVILLE BRANCH	451 WEST MAIN STREET	HENDERSONVIL	TN					37075	SUMNER	UNITED ST	Not Required	Not Requi	BANK OF A	480228

OK		Full Service	1904280	HENDERSONVILLE NORTH BRANCH	345 E MAIN ST	HENDERSONVILLE	TN	37075	SUMNER	UNITED ST	Not Required	Not Required	BANK OF A	480228
OK		Full Service	1008834	HERMITAGE BRANCH	4604 LEBANON PIKE	HERMITAGE	TN	37076	DAVIDSON	UNITED ST	Not Required	Not Required	BANK OF A	480228
OK		Full Service	840635	NORTHGATE BRANCH	1945 NORTHPOINT BOULEVARD	HIXSON	TN	37343	HAMILTON	UNITED ST	Not Required	Not Required	BANK OF A	480228
OK		Full Service	1407950	CEDAR BLUFF BRANCH	9375 KINGSTON PIKE	KNOXVILLE	TN	37922	KNOX	UNITED ST	Not Required	Not Required	BANK OF A	480228
OK		Full Service	1831452	KNOXVILLE MAIN BRANCH	550 WEST MAIN STREET	KNOXVILLE	TN	37902	KNOX	UNITED ST	Not Required	Not Required	BANK OF A	480228
OK		Full Service	1838545	LEBANON WEST BRANCH	1416 W MAIN ST	LEBANON	TN	37087	WILSON	UNITED ST	Not Required	Not Required	BANK OF A	480228
OK		Full Service	57732	MADISON BRANCH	969 GALLATIN PIKE S	MADISON	TN	37115	DAVIDSON	UNITED ST	Not Required	Not Required	BANK OF A	480228
OK		Full Service	453950	AIRPORT INDUSTRIAL PARK BRANCH	3741 WINCHESTER ROAD	MEMPHIS	TN	38118	SHELBY	UNITED ST	Not Required	Not Required	BANK OF A	480228
OK		Full Service	453259	BARTLETT BRANCH	6186 STAGE ROAD	MEMPHIS	TN	38134	SHELBY	UNITED ST	Not Required	Not Required	BANK OF A	480228
OK		Full Service	3229969	HACKS CROSS ROAD BANKING CENTER BR	8025 WINCHESTER ROAD	MEMPHIS	TN	38125	SHELBY	UNITED ST	Not Required	Not Required	BANK OF A	480228
OK		Full Service	543954	PARK AVENUE BRANCH	3945 PARK AVENUE	MEMPHIS	TN	38111	SHELBY	UNITED ST	Not Required	Not Required	BANK OF A	480228
OK		Full Service	545659	PEABODY PLACE BRANCH	100 PEABODY PL	MEMPHIS	TN	38103	SHELBY	UNITED ST	Not Required	Not Required	BANK OF A	480228
OK		Full Service	574659	POPLAR AVENUE BRANCH	2731 UNION AVE EXT	MEMPHIS	TN	38112	SHELBY	UNITED ST	Not Required	Not Required	BANK OF A	480228
OK		Full Service	2304243	ROSS ROAD BRANCH	6725 WINCHESTER RD	MEMPHIS	TN	38115	SHELBY	UNITED ST	Not Required	Not Required	BANK OF A	480228
OK		Full Service	482950	SHADY GROVE BRANCH	6060 POPLAR AVENUE STE 100	MEMPHIS	TN	38119	SHELBY	UNITED ST	Not Required	Not Required	BANK OF A	480228
OK		Full Service	544054	SUMMER AVENUE BRANCH	4750 SUMMER AVENUE	MEMPHIS	TN	38122	SHELBY	UNITED ST	Not Required	Not Required	BANK OF A	480228
OK		Full Service	575151	WHITEHAVEN BRANCH	4350 ELVIS PRESLEY BLVD	MEMPHIS	TN	38116	SHELBY	UNITED ST	Not Required	Not Required	BANK OF A	480228
OK		Full Service	48039	MIDDLE TENNESSEE BOULEVARD BRANCH	1680 MIDDLE TENNESSEE BOULEVARD	MURFREESBORO	TN	37130	RUTHERFORD	UNITED ST	Not Required	Not Required	BANK OF A	480228
OK		Full Service	21939	MURFREESBORO MAIN OFFICE BRANCH	120 EAST MAIN STREET	MURFREESBORO	TN	37130	RUTHERFORD	UNITED ST	Not Required	Not Required	BANK OF A	480228
OK		Full Service	1954119	NORTHFIELD BRANCH	1625 MEMORIAL BOULEVARD	MURFREESBORO	TN	37129	RUTHERFORD	UNITED ST	Not Required	Not Required	BANK OF A	480228
OK		Full Service	1004630	BELLE MEADE BRANCH	4405 HARDING PIKE	NASHVILLE	TN	37205	DAVIDSON	UNITED ST	Not Required	Not Required	BANK OF A	480228
OK		Full Service	733933	BELLEVUE BRANCH	7043 HIGHWAY 70 SOUTH	NASHVILLE	TN	37221	DAVIDSON	UNITED ST	Not Required	Not Required	BANK OF A	480228
OK		Full Service	241933	BORDEAUX BRANCH	3219 CLARKSVILLE PIKE	NASHVILLE	TN	37218	DAVIDSON	UNITED ST	Not Required	Not Required	BANK OF A	480228
OK		Full Service	1010631	DICKERSON ROAD BRANCH	3034 DICKERSON PIKE	NASHVILLE	TN	37207	DAVIDSON	UNITED ST	Not Required	Not Required	BANK OF A	480228
OK		Full Service	117832	DONELSON BRANCH	2720 LEBANON PIKE	NASHVILLE	TN	37214	DAVIDSON	UNITED ST	Not Required	Not Required	BANK OF A	480228
OK		Full Service	121736	GREEN HILLS BRANCH	2031 RICHARD JONES ROAD	NASHVILLE	TN	37215	DAVIDSON	UNITED ST	Not Required	Not Required	BANK OF A	480228
OK		Full Service	1213227	HICKORY PLAZA BRANCH	5801 NOLENSVILLE PIKE	NASHVILLE	TN	37211	DAVIDSON	UNITED ST	Not Required	Not Required	BANK OF A	480228
OK		Full Service	738639	HILLSBORO VILLAGE BRANCH	2121 BLAKEMORE AVENUE	NASHVILLE	TN	37212	DAVIDSON	UNITED ST	Not Required	Not Required	BANK OF A	480228
OK		Full Service	4126980	HILLWOOD BRANCH	6602 CHARLOTTE PIKE	NASHVILLE	TN	37209	DAVIDSON	UNITED ST	Not Required	Not Required	BANK OF A	480228
OK		Full Service	736532	INGLEWOOD BRANCH	3800 GALLATIN PIKE	NASHVILLE	TN	37216	DAVIDSON	UNITED ST	Not Required	Not Required	BANK OF A	480228
OK		Full Service	116237	NASHVILLE MAIN BRANCH	414 UNION ST	NASHVILLE	TN	37219	DAVIDSON	UNITED ST	Not Required	Not Required	BANK OF A	480228
OK		Full Service	737034	NOLENSVILLE ROAD BRANCH	4661 NOLENSVILLE ROAD	NASHVILLE	TN	37211	DAVIDSON	UNITED ST	Not Required	Not Required	BANK OF A	480228
OK		Full Service	5218127	PLAZA MARIACHI BRANCH	3957A NOLENSVILLE PKE	NASHVILLE	TN	37211	DAVIDSON	UNITED ST	Not Required	Not Required	BANK OF A	480228
OK		Full Service	305134	PLUS PARK BRANCH	837 MURFREESBORO PIKE	NASHVILLE	TN	37217	DAVIDSON	UNITED ST	Not Required	Not Required	BANK OF A	480228
OK		Full Service	1012738	PRIEST LAKE BRANCH	2669 MURFREESBORO PIKE	NASHVILLE	TN	37217	DAVIDSON	UNITED ST	Not Required	Not Required	BANK OF A	480228
OK		Full Service	5298259	PWM NASHVILLE BRANCH	222 2ND AVE	NASHVILLE	TN	37201	DAVIDSON	UNITED ST	Not Required	Not Required	BANK OF A	480228
OK		Full Service	1005132	SEVENTEENTH AND CHURCH BRANCH	1634 CHURCH STREET	NASHVILLE	TN	37203	DAVIDSON	UNITED ST	Not Required	Not Required	BANK OF A	480228
OK		Full Service	244532	THOMPSON LANE BRANCH	645 THOMPSON LANE	NASHVILLE	TN	37204	DAVIDSON	UNITED ST	Not Required	Not Required	BANK OF A	480228
OK		Full Service	899035	OAK RIDGE MAIN OFFICE BRANCH	795 MAIN STREET WEST	OAK RIDGE	TN	37830	ANDERSON	UNITED ST	Not Required	Not Required	BANK OF A	480228
OK		Full Service	3308387	SAM RIDLEY PARKWAY BRANCH	460 SAM RIDLEY PARKWAY WEST	SMYRNA	TN	37167	RUTHERFORD	UNITED ST	Not Required	Not Required	BANK OF A	480228
OK		Full Service	232230	SMYRNA BRANCH	589 SOUTH LOWRY STREET - HWY. 70 SOU	SMYRNA	TN	37167	RUTHERFORD	UNITED ST	Not Required	Not Required	BANK OF A	480228
OK		Full Service	1192555	SPRINGFIELD MEMORIAL BOULEVARD BR	2021 MEMORIAL BOULEVARD	SPRINGFIELD	TN	37172	ROBERTSON	UNITED ST	Not Required	Not Required	BANK OF A	480228
OK		Full Service	3728248	SOUTH ABILENE BRANCH	2200 SOUTH 27TH ST	ABILENE	TX	79605	TAYLOR	UNITED ST	Not Required	Not Required	BANK OF A	480228
OK		Full Service	3823415	GREENVILLE AND EXCHANGE BRANCH	1202 NORTH GREENVILLE AVENUE	ALLEN	TX	75002	COLLIN	UNITED ST	Not Required	Not Required	BANK OF A	480228
OK		Full Service	3180770	TWIN CREEKS BRANCH	1011 W MCDERMOTT DR	ALLEN	TX	75013	COLLIN	UNITED ST	Not Required	Not Required	BANK OF A	480228
OK		Full Service	3573783	GRAND BANKING CENTER BRANCH	3509 EAST INTERSTATE 40	AMARILLO	TX	79104	POTTER	UNITED ST	Not Required	Not Required	BANK OF A	480228
OK		Full Service	3728275	PUCKETT BRANCH	3440 BELL ST 328	AMARILLO	TX	79109	RANDALL	UNITED ST	Not Required	Not Required	BANK OF A	480228
OK		Full Service	1403028	BOWEN ROAD BRANCH	1206 S BOWEN RD	ARLINGTON	TX	76013	TARRANT	UNITED ST	Not Required	Not Required	BANK OF A	480228
OK		Full Service	3131361	COOPER BANKING CENTER BRANCH	5295 S COOPER ST	ARLINGTON	TX	76017	TARRANT	UNITED ST	Not Required	Not Required	BANK OF A	480228
OK		Full Service	1959422	LAMAR BRANCH	2000 E LAMAR BLVD STE 100	ARLINGTON	TX	76006-7336	TARRANT	UNITED ST	Not Required	Not Required	BANK OF A	480228
OK		Full Service	3486801	NORTH COLLINS BRANCH	2102 N COLLINS ST	ARLINGTON	TX	76011	TARRANT	UNITED ST	Not Required	Not Required	BANK OF A	480228
OK		Full Service	3823376	PARKS MALL BRANCH	4040 SOUTH COOPER STREET	ARLINGTON	TX	76015	TARRANT	UNITED ST	Not Required	Not Required	BANK OF A	480228
OK		Full Service	2014234	PIONEER BRANCH	1020 E PIONEER PKWY	ARLINGTON	TX	76010	TARRANT	UNITED ST	Not Required	Not Required	BANK OF A	480228
OK		Full Service	3728323	SOUTHWEST ARLINGTON BRANCH	4220 W GREEN OAKS BLVD	ARLINGTON	TX	76016	TARRANT	UNITED ST	Not Required	Not Required	BANK OF A	480228
OK		Full Service	3573756	ARBORETUM BRANCH	9701 RESEARCH BOULEVARD	AUSTIN	TX	78759	TRAVIS	UNITED ST	Not Required	Not Required	BANK OF A	480228
OK		Full Service	1432091	AUSTIN DOWNTOWN BRANCH	515 CONGRESS AVE	AUSTIN	TX	78701	TRAVIS	UNITED ST	Not Required	Not Required	BANK OF A	480228
OK		Full Service	3164378	BRUSHY CREEK BRANCH	16250 FM 620	AUSTIN	TX	78717	WILLIAMS	UNITED ST	Not Required	Not Required	BANK OF A	480228
OK		Full Service	3452534	CIRCLE C RANCH BRANCH	5800 W SLAUGHTER LANE STE 200	AUSTIN	TX	78749	TRAVIS	UNITED ST	Not Required	Not Required	BANK OF A	480228
OK		Full Service	3180798	DAVENPORT BRANCH	3600 N CAPITAL OF TEXAS HWY	AUSTIN	TX	78746	TRAVIS	UNITED ST	Not Required	Not Required	BANK OF A	480228
OK		Full Service	3391585	FOUR POINTS CENTRE BRANCH	11500 FM 2222	AUSTIN	TX	78730	TRAVIS	UNITED ST	Not Required	Not Required	BANK OF A	480228
OK		Full Service	1403671	HANCOCK BANKING CENTER	3900 N INTERREGIONAL HWY	AUSTIN	TX	78751	TRAVIS	UNITED ST	Not Required	Not Required	BANK OF A	480228
OK		Full Service	3229156	I-35/PARMER BRANCH	12521 N IH-35	AUSTIN	TX	78753	TRAVIS	UNITED ST	Not Required	Not Required	BANK OF A	480228
OK		Full Service	1216125	MIDTOWN BRANCH	3520 NORTH LAMAR BOULEVARD	AUSTIN	TX	78705	TRAVIS	UNITED ST	Not Required	Not Required	BANK OF A	480228
OK		Full Service	151854	NORTH AUSTIN BANKING CENTER BRANCH	2511 W PARMER LN	AUSTIN	TX	78727	TRAVIS	UNITED ST	Not Required	Not Required	BANK OF A	480228
OK		Full Service	1454879	NORTHLAND BRANCH	3301 NORTHLAND DRIVE, SUITE 100	AUSTIN	TX	78731	TRAVIS	UNITED ST	Not Required	Not Required	BANK OF A	480228
OK		Full Service	3357648	NORTHWEST AUSTIN BRANCH	12574 RESEARCH BLVD	AUSTIN	TX	78759	TRAVIS	UNITED ST	Not Required	Not Required	BANK OF A	480228
OK		Full Service	712068	OAK HILL BKG CTR	5725 WEST HIGHWAY 290	AUSTIN	TX	78735	TRAVIS	UNITED ST	Not Required	Not Required	BANK OF A	480228
OK		Full Service	1966420	OAK SPRINGS BANKING CENTER	1144 AIRPORT BLVD STE 700	AUSTIN	TX	78702	TRAVIS	UNITED ST	Not Required	Not Required	BANK OF A	480228
OK		Full Service	1403662	OHELEN ROAD BANKING CENTER	8627 RESEARCH BLVD	AUSTIN	TX	78758	TRAVIS	UNITED ST	Not Required	Not Required	BANK OF A	480228
OK		Full Service	5377912	PWM AUSTIN BRANCH	607 W 3RD ST	AUSTIN	TX	78701	TRAVIS	UNITED ST	Not Required	Not Required	BANK OF A	480228
OK		Full Service	2494500	SHOAL CREEK BRANCH	7900 SHOAL CREEK BLVD	AUSTIN	TX	78757	TRAVIS	UNITED ST	Not Required	Not Required	BANK OF A	480228
OK		Full Service	3816275	SLAUGHTER AND MANCHACA BRANCH	9912 MANCHACA ROAD	AUSTIN	TX	78748	TRAVIS	UNITED ST	Not Required	Not Required	BANK OF A	480228
OK		Full Service	550	SOUTH AUSTIN BC BRANCH	2501 S CONGRESS AVE	AUSTIN	TX	78704	TRAVIS	UNITED ST	Not Required	Not Required	BANK OF A	480228
OK		Full Service	2882693	SOUTHCROSS PLAZA CENTER BRANCH	3601 W WILLIAM CANNON DRIVE BLDG F	AUSTIN	TX	78749	TRAVIS	UNITED ST	Not Required	Not Required	BANK OF A	480228
OK		Full Service	3339934	STASNEY HEIGHTS BRANCH	701 E STASNEY LANE BLDG F	AUSTIN	TX	78745	TRAVIS	UNITED ST	Not Required	Not Required	BANK OF A	480228
OK		Full Service	3378456	WALDEN PARK BRANCH	9830 NORTH LAKE CREEK PARKWAY	AUSTIN	TX	78717	WILLIAMS	UNITED ST	Not Required	Not Required	BANK OF A	480228
OK		Full Service	1403635	WESTBANK MARKET BRANCH	3300 BEE CAVES RD, SUITE 795	AUSTIN	TX	78746	TRAVIS	UNITED ST	Not Required	Not Required	BANK OF A	480228
OK		Full Service	5537127	WESTLAKE HILLS BRANCH	6317 BEE CAVES RD STE 100	AUSTIN	TX	78746	TRAVIS	UNITED ST	Not Required	Not Required	BANK OF A	480228
OK		Full Service	4024303	BALCH SPRINGS COMMONS BRANCH	12150 LAKE JUNE ROAD	BALCH SPRINGS	TX	75180	DALLAS	UNITED ST	Not Required	Not Required	BANK OF A	480228
OK		Full Service	21452	BAYTOWN BKG CTR BRANCH	4000 GARTH RD	BAYTOWN	TX	77521	HARRIS	UNITED ST	Not Required	Not Required	BANK OF A	480228

OK		Full Service	23559	WEST BEAUMONT BRANCH	265 DOWLEN RD	BEAUMONT	TX	77706	JEFFERSON	UNITED ST	Not Required	Not Requi	BANK OF A	480228
OK		Full Service	2014168	BEDFORD/CENTRAL BRANCH	1904 CENTRAL DR	BEDFORD	TX	76021-5820	TARRANT	UNITED ST	Not Required	Not Requi	BANK OF A	480228
OK		Full Service	3252631	BEE CAVES BRANCH	12400 W HIGHWAY 71 BLDG F	BEE CAVE	TX	78738	TRAVIS	UNITED ST	Not Required	Not Requi	BANK OF A	480228
OK		Full Service	289551	BELLAIRE BRANCH	5133 BELLAIRE BLVD	BELLAIRE	TX	77401	HARRIS	UNITED ST	Not Required	Not Requi	BANK OF A	480228
OK		Full Service	1454888	BOERNE BANKING CENTER	115 WEST SAN ANTONIO AVENUE	BOERNE	TX	78006	KENDALL	UNITED ST	Not Required	Not Requi	BANK OF A	480228
OK		Full Service	3304521	BOCA CHICA BANKING STORE	2635 BOCA CHICA BLVD	BROWNSVILLE	TX	78521	CAMERON	UNITED ST	Not Required	Not Requi	BANK OF A	480228
OK		Full Service	1010154	CARROLLTON BR	1101 S JOSELY LN	CARROLLTON	TX	75006	DALLAS	UNITED ST	Not Required	Not Requi	BANK OF A	480228
OK		Full Service	3606748	HIGHWAY 121 AND HEBRON PARKWAY BR	1536 WEST HEBRON PARKWAY	CARROLLTON	TX	75010	DENTON	UNITED ST	Not Required	Not Requi	BANK OF A	480228
OK		Full Service	2014944	JOSEY FRANKFORD BRANCH	3028 N JOSEY LN	CARROLLTON	TX	75007	DENTON	UNITED ST	Not Required	Not Requi	BANK OF A	480228
OK		Full Service	3728341	JOSEY HEBRON BRANCH	1900 E HEBRON PKWY	CARROLLTON	TX	75007	DENTON	UNITED ST	Not Required	Not Requi	BANK OF A	480228
OK		Full Service	1444432	CEDAR HILL BRANCH	156 W BELT LINE ROAD	CEDAR HILL	TX	75104	DALLAS	UNITED ST	Not Required	Not Requi	BANK OF A	480228
OK		Full Service	3223284	1431 PARMER BANKING STORE BRANCH	2800 EAST WHITESTONE BLVD	CEDAR PARK	TX	78613	WILLIAMS	UNITED ST	Not Required	Not Requi	BANK OF A	480228
OK		Full Service	3289169	CYPRESS CREEK BRANCH	1811 S LAKELINE BLVD	CEDAR PARK	TX	78613	WILLIAMS	UNITED ST	Not Required	Not Requi	BANK OF A	480228
OK		Full Service	3293483	WHITESTONE BRANCH 127250A	201 W WHITESTONE BLVD	CEDAR PARK	TX	78613	WILLIAMS	UNITED ST	Not Required	Not Requi	BANK OF A	480228
OK		Full Service	1433034	A & M BANKING CENTER BRANCH	111 UNIVERSITY DR E	COLLEGE STATIO	TX	77840	BRAZOS	UNITED ST	Not Required	Not Requi	BANK OF A	480228
OK		Full Service	3219586	EAST COLLEYVILLE BRANCH	3908 GLADE RD	COLLEYVILLE	TX	76034	TARRANT	UNITED ST	Not Required	Not Requi	BANK OF A	480228
OK		Full Service	3608359	HIGHWAY 26 AND HALL JOHNSON BRANCH	5701 COLLEYVILLE BOULEVARD	COLLEYVILLE	TX	76034	TARRANT	UNITED ST	Not Required	Not Requi	BANK OF A	480228
OK		Full Service	5541665	336 MARKETPLACE BRANCH	247 S LOOP 336 W, STE 100	CONROE	TX	77304	MONTGOM	UNITED ST	Not Required	Not Requi	BANK OF A	480228
OK		Full Service	3106622	COLLEGE PARK BANKING CENTER BRANCH	4085 COLLEGE PARK DRIVE	CONROE	TX	77384	MONTGOM	UNITED ST	Not Required	Not Requi	BANK OF A	480228
OK		Full Service	2636878	CONROE BANKING CENTER	2900 W DAVIS ST	CONROE	TX	77304	MONTGOM	UNITED ST	Not Required	Not Requi	BANK OF A	480228
OK		Full Service	2650249	COPELL BRANCH	780 S MACARTHUR BLVD	COPELL	TX	75019	DALLAS	UNITED ST	Not Required	Not Requi	BANK OF A	480228
OK		Full Service	3869459	HIGHWAY 121 AND DENTON TAP BRANCH	740 NORTH DENTON TAP RD	COPELL	TX	75019	DALLAS	UNITED ST	Not Required	Not Requi	BANK OF A	480228
OK		Full Service	961062	CALALLEN BRANCH	14050 NORTHWEST BLVD	CORPUS CHRISTI	TX	78410	NUECES	UNITED ST	Not Required	Not Requi	BANK OF A	480228
OK		Full Service	1454897	LAMAR PARK BRANCH	3802 SOUTH ALAMEDA ST	CORPUS CHRISTI	TX	78411	NUECES	UNITED ST	Not Required	Not Requi	BANK OF A	480228
OK		Full Service	3725313	STAPLES CURTIS CLARK BRANCH	5370 S STAPLES ST	CORPUS CHRISTI	TX	78411	NUECES	UNITED ST	Not Required	Not Requi	BANK OF A	480228
OK		Full Service	770554	WEBER ROAD BRANCH	5875 WEBER RD	CORPUS CHRISTI	TX	78413	NUECES	UNITED ST	Not Required	Not Requi	BANK OF A	480228
OK		Full Service	3219607	STONEGATE BRANCH	908 SOUTH CROWLEY ROAD	CROWLEY	TX	76036	TARRANT	UNITED ST	Not Required	Not Requi	BANK OF A	480228
OK		Full Service	4626118	290 & MASON BRANCH	28620 HIGHWAY 290	CYPRESS	TX	77433	HARRIS	UNITED ST	Not Required	Not Requi	BANK OF A	480228
OK		Full Service	3219634	HIGHWAY 290/SPRING CYPRESS BRANCH	17930 SPRING CYPRESS ROAD	CYPRESS	TX	77429	HARRIS	UNITED ST	Not Required	Not Requi	BANK OF A	480228
OK		Full Service	3201796	LAKEWOOD FOREST BANKING CENTER BR	13250 GRANT RD	CYPRESS	TX	77429	HARRIS	UNITED ST	Not Required	Not Requi	BANK OF A	480228
OK		Full Service	3216848	SOUTHCREEK BANKING STORE BRANCH	7012 BARKER CYPRESS ROAD	CYPRESS	TX	77433	HARRIS	UNITED ST	Not Required	Not Requi	BANK OF A	480228
OK		Full Service	4672786	TOWNE LAKE BRANCH	9649 BARKER CYPRESS ROAD	CYPRESS	TX	77433	HARRIS	UNITED ST	Not Required	Not Requi	BANK OF A	480228
OK		Full Service	1213683	BANK OF AMERICA PLAZA BRANCH	901 MAIN STREET	DALLAS	TX	75202	DALLAS	UNITED ST	Not Required	Not Requi	BANK OF A	480228
OK		Full Service	2649971	BELTLINE/TOLLWAY BRANCH	15110 DALLAS PKWY STE 100A	DALLAS	TX	75248	DALLAS	UNITED ST	Not Required	Not Requi	BANK OF A	480228
OK		Full Service	3285545	BUCKNER COMMONS BRANCH	9226 E R L THORNTON FWY	DALLAS	TX	75228-6109	DALLAS	UNITED ST	Not Required	Not Requi	BANK OF A	480228
OK		Full Service	2013648	CASA VIEW BRANCH	2606 GUS THOMASSON RD	DALLAS	TX	75228	DALLAS	UNITED ST	Not Required	Not Requi	BANK OF A	480228
OK		Full Service	3374207	CEDAR SPRINGS & KNIGHT BRANCH	4023 CEDAR SPRINGS RD	DALLAS	TX	75219	DALLAS	UNITED ST	Not Required	Not Requi	BANK OF A	480228
OK		Full Service	3227415	CITYPLACE BANKING BRANCH	2500 NORTH HASKELL AVENUE	DALLAS	TX	75204	DALLAS	UNITED ST	Not Required	Not Requi	BANK OF A	480228
OK		Full Service	1877021	CRESCENT COURT BRANCH	100 CRESCENT COURT STE 30	DALLAS	TX	75201	DALLAS	UNITED ST	Not Required	Not Requi	BANK OF A	480228
OK		Full Service	1941566	FAIR PARK BRANCH	3300 MARTIN LUTHER KING JR BOULEVARD	DALLAS	TX	75210	DALLAS	UNITED ST	Not Required	Not Requi	BANK OF A	480228
OK		Full Service	2013778	FOREST MEADOW BRANCH	9308 FOREST LN	DALLAS	TX	75243	DALLAS	UNITED ST	Not Required	Not Requi	BANK OF A	480228
OK		Full Service	3608340	FRANKFORD CROSSING BRANCH	4727 FRANKFORD ROAD SUITE 321	DALLAS	TX	75287	COLLIN	UNITED ST	Not Required	Not Requi	BANK OF A	480228
OK		Full Service	3146860	FRANKFORD MIDWAY BRANCH	18229 MIDWAY ROAD	DALLAS	TX	75287	DENTON	UNITED ST	Not Required	Not Requi	BANK OF A	480228
OK		Full Service	3800117	GREENVILLE AND BLACKWELL BRANCH	6750 GREENVILLE AVENUE	DALLAS	TX	75231	DALLAS	UNITED ST	Not Required	Not Requi	BANK OF A	480228
OK		Full Service	866457	GREENVILLE AVE BKG CTR BR	7515 GREENVILLE AVE	DALLAS	TX	75231	DALLAS	UNITED ST	Not Required	Not Requi	BANK OF A	480228
OK		Full Service	3352858	GREENVILLE/LOVERS BRANCH	5116 GREENVILLE AVENUE	DALLAS	TX	75206	DALLAS	UNITED ST	Not Required	Not Requi	BANK OF A	480228
OK		Full Service	1402964	HILLSIDE VILLAGE BANKING CENTER	6300 EAST MOCKINGBIRD LANE	DALLAS	TX	75214	DALLAS	UNITED ST	Not Required	Not Requi	BANK OF A	480228
OK		Full Service	1444508	LAKEWOOD BANKING CENTER	6215 GASTON AVENUE	DALLAS	TX	75214	DALLAS	UNITED ST	Not Required	Not Requi	BANK OF A	480228
OK		Full Service	2227007	LANCASTER BRANCH	3523 S LANCASTER RD	DALLAS	TX	75216	DALLAS	UNITED ST	Not Required	Not Requi	BANK OF A	480228
OK		Full Service	4036025	LEMMON AND INWOOD BRANCH	5636 LEMMON AVENUE	DALLAS	TX	75209	DALLAS	UNITED ST	Not Required	Not Requi	BANK OF A	480228
OK		Full Service	1402928	MARSH LANE BANKING CENTER	10071 MARSH LANE	DALLAS	TX	75229	DALLAS	UNITED ST	Not Required	Not Requi	BANK OF A	480228
OK		Full Service	4352604	NORTHWEST HIGHWAY AND SKILLMAN BR	6166 RETAIL ROAD	DALLAS	TX	75231	DALLAS	UNITED ST	Not Required	Not Requi	BANK OF A	480228
OK		Full Service	2350884	NORTHWEST OAK CLIFF BANKING CENTER	2130 FORT WORTH AVENUE	DALLAS	TX	75211	DALLAS	UNITED ST	Not Required	Not Requi	BANK OF A	480228
OK		Full Service	497253	OAK CLIFF BKG CTR BR	400 S ZANG BLVD	DALLAS	TX	75208	DALLAS	UNITED ST	Not Required	Not Requi	BANK OF A	480228
OK		Full Service	495156	PARK CITIES BANING CTR BR	5500 PRESTON RD	DALLAS	TX	75205	DALLAS	UNITED ST	Not Required	Not Requi	BANK OF A	480228
OK		Full Service	3383928	PINNACLE PARK BRANCH	1633 N COCKRELL HILL ROAD	DALLAS	TX	75211	DALLAS	UNITED ST	Not Required	Not Requi	BANK OF A	480228
OK		Full Service	992655	PLEASANT GROVE BKG CTR BR	1520 S BUCKNER BLVD	DALLAS	TX	75217	DALLAS	UNITED ST	Not Required	Not Requi	BANK OF A	480228
OK		Full Service	1402937	PRESTON BELTLINE BRANCH	14999 PRESTON ROAD	DALLAS	TX	75254	DALLAS	UNITED ST	Not Required	Not Requi	BANK OF A	480228
OK		Full Service	1444517	PRESTON CAMPBELL BANKING CENTER	6085 CAMPBELL ROAD	DALLAS	TX	75248	DALLAS	UNITED ST	Not Required	Not Requi	BANK OF A	480228
OK		Full Service	2013684	PRESTON CENTER BRANCH	6019 BERKSHIRE LN	DALLAS	TX	75225	DALLAS	UNITED ST	Not Required	Not Requi	BANK OF A	480228
OK		Full Service	1897047	PRESTON FOREST BRANCH	11868 PRESTON RD	DALLAS	TX	75230	DALLAS	UNITED ST	Not Required	Not Requi	BANK OF A	480228
OK		Full Service	2013938	PRESTON ROYAL BRANCH	10830 PRESTON RD	DALLAS	TX	75230	DALLAS	UNITED ST	Not Required	Not Requi	BANK OF A	480228
OK		Full Service	3605170	SIERRA VISTA BRANCH	3404 WEST ILLINOIS AVE SUITE 200	DALLAS	TX	75211	DALLAS	UNITED ST	Not Required	Not Requi	BANK OF A	480228
OK		Full Service	2118833	SNIDER PLAZA BANKING CENTER BRANCH	6901 HILLCREST AVE	DALLAS	TX	75205	DALLAS	UNITED ST	Not Required	Not Requi	BANK OF A	480228
OK		Full Service	1959338	WEBB CHAPEL BRANCH	10815 WEBB CHAPEL ROAD	DALLAS	TX	75229	DALLAS	UNITED ST	Not Required	Not Requi	BANK OF A	480228
OK		Full Service	3776940	WHEATLAND AND I-20 BRANCH	2535 W WHEATLAND RD	DALLAS	TX	75237	DALLAS	UNITED ST	Not Required	Not Requi	BANK OF A	480228
OK		Full Service	2013899	SOUTH DENTON BRANCH	1851 SOUTH IH 35 E	DENTON	TX	76205	DENTON	UNITED ST	Not Required	Not Requi	BANK OF A	480228
OK		Full Service	3607558	DESOTO-BELTLINE BRANCH	931 W BELT LINE ROAD	DESOTO	TX	75115	DALLAS	UNITED ST	Not Required	Not Requi	BANK OF A	480228
OK		Full Service	3471021	PLEASANT RUN BRANCH	1227 EAST PLEASANT RUN ROAD	DESOTO	TX	75115	DALLAS	UNITED ST	Not Required	Not Requi	BANK OF A	480228
OK		Full Service	3314342	BAY COLONY BANKING STORE	1818 FM 646 W	DICKINSON	TX	77539	GALVESTO	UNITED ST	Not Required	Not Requi	BANK OF A	480228
OK		Full Service	1447648	CAMP WISDOM BRANCH	600 E. CAMP WISDOM ROAD	DUNCANVILLE	TX	75116	DALLAS	UNITED ST	Not Required	Not Requi	BANK OF A	480228
OK		Full Service	242350	DYESS AIR FORCE BASE BRANCH	251 AVENUE B	DYESS AFB	TX	79607	TAYLOR	UNITED ST	Not Required	Not Requi	BANK OF A	480228
OK		Full Service	3728181	EDINBURG BC BRANCH	1500 W UNIVERSITY DR	EDINBURG	TX	78539	HIDALGO	UNITED ST	Not Required	Not Requi	BANK OF A	480228
OK		Full Service	933050	CHELMONT BNKNG CTR BRANCH	5004 MONTANA AVE	EL PASO	TX	79903	EL PASO	UNITED ST	Not Required	Not Requi	BANK OF A	480228
OK		Full Service	2184427	DYER BRANCH	9101 DYER ST	EL PASO	TX	79924	EL PASO	UNITED ST	Not Required	Not Requi	BANK OF A	480228
OK		Full Service	3228841	JOE BATTLE BANKING CENTER BRANCH	1810 NORTH ZARAGOZA ROAD	EL PASO	TX	79936	EL PASO	UNITED ST	Not Required	Not Requi	BANK OF A	480228
OK		Full Service	677550	LEE TREVINO BRANCH	1330 N LEE TREVINO DR	EL PASO	TX	79936	EL PASO	UNITED ST	Not Required	Not Requi	BANK OF A	480228
OK		Full Service	941158	PLAZA SAN JACINTO BRANCH	330 NORTH MESA STREET	EL PASO	TX	79901-3308	EL PASO	UNITED ST	Not Required	Not Requi	BANK OF A	480228
OK		Full Service	2301514	SUNLAND BANKING CENTER	685 SUNLAND PARK DRIVE	EL PASO	TX	79912	EL PASO	UNITED ST	Not Required	Not Requi	BANK OF A	480228
OK		Full Service	3728293	UPPER VALLEY BRANCH	7575 N MESA ST	EL PASO	TX	79912	EL PASO	UNITED ST	Not Required	Not Requi	BANK OF A	480228

OK		Full Service	1435038	VISCOUNT BRANCH	1212 HAWKINS BLVD	EL PASO	TX	79925	EL PASO	UNITED ST	Not Required	Not Requi	BANK OF A	480228
OK		Full Service	4771849	CROSS TIMBERS VILLAGE BRANCH	4001 CROSS TIMBERS ROAD	FLOWER MOUN	TX	75028	DENTON	UNITED ST	Not Required	Not Requi	BANK OF A	480228
OK		Full Service	2262950	FLOWER MOUND BRANCH	825 CROSS TIMBERS RD	FLOWER MOUN	TX	75028	DENTON	UNITED ST	Not Required	Not Requi	BANK OF A	480228
OK		Full Service	3548950	FM 3040 GERAULT ROAD BRANCH	1051 FLOWER MOUND ROAD	FLOWER MOUN	TX	75028	DENTON	UNITED ST	Not Required	Not Requi	BANK OF A	480228
OK		Full Service	3194375	JUSTIN ROAD BRANCH	6161 LONG PRAIRIE RD	FLOWER MOUN	TX	75028	DENTON	UNITED ST	Not Required	Not Requi	BANK OF A	480228
OK		Full Service	1430369	FORNEY BC BRANCH	100 W US HWY 80	FORNEY	TX	75126	KAUFMAN	UNITED ST	Not Required	Not Requi	BANK OF A	480228
OK		Full Service	2014430	ALTA MESA BRANCH	3100 ALTAMESA BLVD	FORT WORTH	TX	76133	TARRANT	UNITED ST	Not Required	Not Requi	BANK OF A	480228
OK		Full Service	3285572	BEACH/TARRANT BANKING STORE BRANCH	8500 N BEACH STREET	FORT WORTH	TX	76244	TARRANT	UNITED ST	Not Required	Not Requi	BANK OF A	480228
OK		Full Service	388454	CAMP BOWIE BRANCH	6360 CAMP BOWIE BLVD	FORT WORTH	TX	76116	TARRANT	UNITED ST	Not Required	Not Requi	BANK OF A	480228
OK		Full Service	464059	FORT WORTH EAST BKG CTR BR	5651 S HUNCASTER AVE	FORT WORTH	TX	76112	TARRANT	UNITED ST	Not Required	Not Requi	BANK OF A	480228
OK		Full Service	2013835	HULEN BRANCH	4751 S HULEN ST	FORT WORTH	TX	76132	TARRANT	UNITED ST	Not Required	Not Requi	BANK OF A	480228
OK		Full Service	3666407	LAKE WORTH AND PAUL MEADOR BRANCH	6400 LAKE WORTH BOULEVARD	FORT WORTH	TX	76135	TARRANT	UNITED ST	Not Required	Not Requi	BANK OF A	480228
OK		Full Service	3352867	MIRA VISTA BRANCH	5670 BRYANT IRVIN RD	FORT WORTH	TX	76132	TARRANT	UNITED ST	Not Required	Not Requi	BANK OF A	480228
OK		Full Service	3728239	RUFE SNOW BC BRANCH	6100 RUFE SNOW DR	FORT WORTH	TX	76148	TARRANT	UNITED ST	Not Required	Not Requi	BANK OF A	480228
OK		Full Service	304856	SOUTH FORT WORTH BKG CTR BRANCH	116 E SEMINARY DR	FORT WORTH	TX	76115	TARRANT	UNITED ST	Not Required	Not Requi	BANK OF A	480228
OK		Full Service	1429747	SUNDANCE SQUARE BRANCH	305 COMMERCE STREET	FORT WORTH	TX	76102	TARRANT	UNITED ST	Not Required	Not Requi	BANK OF A	480228
OK		Full Service	4569868	TIMBERLAND CROSSING BRANCH	12524 N. BEACH STREET	FORT WORTH	TX	76244	TARRANT	UNITED ST	Not Required	Not Requi	BANK OF A	480228
OK		Full Service	425555	UNIVERSITY DR BKG CTR BRANCH	3100 S UNIVERSITY DR	FORT WORTH	TX	76109	TARRANT	UNITED ST	Not Required	Not Requi	BANK OF A	480228
OK		Full Service	5191266	WEST 7TH BRANCH	2725 W 7TH ST	FORT WORTH	TX	76107	TARRANT	UNITED ST	Not Required	Not Requi	BANK OF A	480228
OK		Full Service	1403064	BAYBROOK BRANCH	1550 W BAY AREA BLVD	FRIENDSWOOD	TX	77546	HARRIS	UNITED ST	Not Required	Not Requi	BANK OF A	480228
OK		Full Service	3298817	NORTHWEST FRISCO BRANCH	425 MAIN STREET	FRISCO	TX	75036	DENTON	UNITED ST	Not Required	Not Requi	BANK OF A	480228
OK		Full Service	3816305	PARKWAY TOWNE CENTER BRANCH	11675 DALLAS PKWY	FRISCO	TX	75033	DENTON	UNITED ST	Not Required	Not Requi	BANK OF A	480228
OK		Full Service	3036372	PRESTON LEBANON BRANCH	5019 PRESTON RD	FRISCO	TX	75034	COLLIN	UNITED ST	Not Required	Not Requi	BANK OF A	480228
OK		Limited Service	5123481	PWM FRISCO BRANCH	1 COWBOYS WAY	FRISCO	TX	75034	COLLIN	UNITED ST	Not Required	Not Requi	BANK OF A	480228
OK		Full Service	3201787	WEST FRISCO BANKING CENTER BRANCH	4190 LEGACY DR	FRISCO	TX	75034	COLLIN	UNITED ST	Not Required	Not Requi	BANK OF A	480228
OK		Full Service	1441459	WEST GALVESTON BRANCH	6109 CENTRAL CITY BLVD	GALVESTON	TX	77551	GALVESTON	UNITED ST	Not Required	Not Requi	BANK OF A	480228
OK		Full Service	3869477	DUCK CREEK BRANCH	5610 BROADWAY BOULEVARD	GARLAND	TX	75043	DALLAS	UNITED ST	Not Required	Not Requi	BANK OF A	480228
OK		Full Service	3452525	FIREWHEEL BRANCH	5402 NORTH GEORGE BUSH HIGHWAY	GARLAND	TX	75044	DALLAS	UNITED ST	Not Required	Not Requi	BANK OF A	480228
OK		Full Service	441751	GARLAND BC	1913 S GARLAND AVENUE	GARLAND	TX	75040	DALLAS	UNITED ST	Not Required	Not Requi	BANK OF A	480228
OK		Full Service	1402982	MEADOW CREEK BANKING CENTER	1110 NORTHWEST HIGHWAY	GARLAND	TX	75041	DALLAS	UNITED ST	Not Required	Not Requi	BANK OF A	480228
OK		Full Service	3229987	CEDAR BREAKS VILLAGE BANKING BRANCH	4520 WILLIAMS DRIVE	GEORGETOWN	TX	78633	WILLIAMS	UNITED ST	Not Required	Not Requi	BANK OF A	480228
OK		Full Service	1451010	GEORGE TOWN BANKING CENTER	624 SOUTH AUSTIN AVENUE	GEORGETOWN	TX	78626	WILLIAMS	UNITED ST	Not Required	Not Requi	BANK OF A	480228
OK		Full Service	332251	GRAND PRAIRIE BRANCH	801 S STATE HIGHWAY 161 STE 100	GRAND PRAIRIE	TX	75051	DALLAS	UNITED ST	Not Required	Not Requi	BANK OF A	480228
OK		Full Service	3604388	IH-20 AND GREAT SOUTHWEST PARKWAY	2405 WEST INTERSTATE 20	GRAND PRAIRIE	TX	75052	TARRANT	UNITED ST	Not Required	Not Requi	BANK OF A	480228
OK		Full Service	4646796	LAKE PRAIRIE BRANCH	3020 W CAMP WISDOM ROAD	GRAND PRAIRIE	TX	75052	TARRANT	UNITED ST	Not Required	Not Requi	BANK OF A	480228
OK		Full Service	1162727	WESLEY BRANCH	5903 WESLEY ST	GREENVILLE	TX	75402	HUNT	UNITED ST	Not Required	Not Requi	BANK OF A	480228
OK		Full Service	1429578	HARLINGEN BR	222 E VAN BUREN ST	HARLINGEN	TX	78550	CAMERON	UNITED ST	Not Required	Not Requi	BANK OF A	480228
OK		Full Service	3296242	HICKORY CREEK BRANCH	4400 FM 2181	HICKORY CREEK	TX	75065-7530	DENTON	UNITED ST	Not Required	Not Requi	BANK OF A	480228
OK		Full Service	1403121	ALIEF BRANCH	11814 BELLAIRE BLVD	HOUSTON	TX	77072	HARRIS	UNITED ST	Not Required	Not Requi	BANK OF A	480228
OK		Full Service	1431553	BANK OF AMERICA TOWER BRANCH	800 CAPITOL ST STE 100	HOUSTON	TX	77002	HARRIS	UNITED ST	Not Required	Not Requi	BANK OF A	480228
OK		Full Service	2152567	BAY POINTE BANKING CENTER	2323 CLEAR LAKE CITY BLVD. STE 100	HOUSTON	TX	77062	HARRIS	UNITED ST	Not Required	Not Requi	BANK OF A	480228
OK		Full Service	3832640	BELTWAY 8 AND WALLISVILLE BRANCH	5801 EAST SAM HOUSTON PARKWAY NORTH	HOUSTON	TX	77049	HARRIS	UNITED ST	Not Required	Not Requi	BANK OF A	480228
OK		Full Service	3229978	BELTWAY 8/BEECHNUT BANKING STORE BRANCH	8110 WEST SAM HOUSTON PARKWAY SOUTH	HOUSTON	TX	77072	HARRIS	UNITED ST	Not Required	Not Requi	BANK OF A	480228
OK		Full Service	669050	BRAES BAYOU BKG CTR BRANCH	9660 HILLCROFT ST	HOUSTON	TX	77096	HARRIS	UNITED ST	Not Required	Not Requi	BANK OF A	480228
OK		Full Service	3869570	BUNKER HILL BRANCH	9754 KATY FREEWAY	HOUSTON	TX	77059	HARRIS	UNITED ST	Not Required	Not Requi	BANK OF A	480228
OK		Full Service	807179	CITADEL BRANCH	2600 CITADEL PLAZA DR STE 100	HOUSTON	TX	77008	HARRIS	UNITED ST	Not Required	Not Requi	BANK OF A	480228
OK		Full Service	3573617	CLEAR LAKE BRANCH	1211 GEMINI STREET	HOUSTON	TX	77058	HARRIS	UNITED ST	Not Required	Not Requi	BANK OF A	480228
OK		Full Service	532958	COLONIAL BRANCH	2301 FM 1960 RD W	HOUSTON	TX	77068	HARRIS	UNITED ST	Not Required	Not Requi	BANK OF A	480228
OK		Full Service	1406186	COPPERFIELD BANKING CENTER BRANCH	7770 HWY 6 N	HOUSTON	TX	77095	HARRIS	UNITED ST	Not Required	Not Requi	BANK OF A	480228
OK		Full Service	3959051	DUNVALE BRANCH	8108 WESTHEIMER ROAD	HOUSTON	TX	77063	HARRIS	UNITED ST	Not Required	Not Requi	BANK OF A	480228
OK		Full Service	4352	EAST HOUSTON BKG CTR BR	1011 FEDERAL RD	HOUSTON	TX	77015-4803	HARRIS	UNITED ST	Not Required	Not Requi	BANK OF A	480228
OK		Full Service	2014935	EDGEBROOK BRANCH	1127 EDGEBROOK DR	HOUSTON	TX	77034	HARRIS	UNITED ST	Not Required	Not Requi	BANK OF A	480228
OK		Full Service	910752	ELDRIDGE AND ENCLAVE BRANCH	1111 ELDRIDGE PKWY, SUITE 100	HOUSTON	TX	77077	HARRIS	UNITED ST	Not Required	Not Requi	BANK OF A	480228
OK		Full Service	3341768	ELDRIDGE LAKES BANKING STORE	6310 NORTH ELDRIDGE PARKWAY	HOUSTON	TX	77041	HARRIS	UNITED ST	Not Required	Not Requi	BANK OF A	480228
OK		Full Service	124559	FANNIN BRANCH	1025 HOLCOMBE BLVD	HOUSTON	TX	77030	HARRIS	UNITED ST	Not Required	Not Requi	BANK OF A	480228
OK		Full Service	1403372	FONDREN NORTH BANKING CENTER	7500 FONDREN RD	HOUSTON	TX	77074	HARRIS	UNITED ST	Not Required	Not Requi	BANK OF A	480228
OK		Full Service	1433669	GALLERIA HOUSTON BRANCH	5348 WESTHEIMER RD	HOUSTON	TX	77056	HARRIS	UNITED ST	Not Required	Not Requi	BANK OF A	480228
OK		Full Service	3399237	GESSNER & BELLFORT BRANCH	11200 S GESSNER RD	HOUSTON	TX	77071	HARRIS	UNITED ST	Not Required	Not Requi	BANK OF A	480228
OK		Full Service	153559	GREENSPPOINT BANKING CENTER BRANCH	12400 NORTH FREEWAY	HOUSTON	TX	77060-1800	HARRIS	UNITED ST	Not Required	Not Requi	BANK OF A	480228
OK		Full Service	3260346	GULFGATE BANKING STORE BRANCH	7235 SOUTH LOOP EAST	HOUSTON	TX	77087-2311	HARRIS	UNITED ST	Not Required	Not Requi	BANK OF A	480228
OK		Full Service	672452	HEIGHTS BRANCH	3811 WASHINGTON AVE	HOUSTON	TX	77007	HARRIS	UNITED ST	Not Required	Not Requi	BANK OF A	480228
OK		Full Service	4599098	HWY 249 & SMILING WOOD LANE BRANCH	13331 STATE HIGHWAY 249	HOUSTON	TX	77086	HARRIS	UNITED ST	Not Required	Not Requi	BANK OF A	480228
OK		Full Service	3133824	HWY 6 BISSONNET BRANCH	9245 HIGHWAY 6 SOUTH	HOUSTON	TX	77083	FORT BEN	UNITED ST	Not Required	Not Requi	BANK OF A	480228
OK		Full Service	1958911	JERSEY VILLAGE BRANCH	8200 JONES ROAD	HOUSTON	TX	77065	HARRIS	UNITED ST	Not Required	Not Requi	BANK OF A	480228
OK		Full Service	3345672	KINGSPOINT BRANCH	9875 BLACKHAWK BLVD	HOUSTON	TX	77075	HARRIS	UNITED ST	Not Required	Not Requi	BANK OF A	480228
OK		Full Service	1403149	KIRBY BANKING CENTER	5214 KIRBY DR	HOUSTON	TX	77098	HARRIS	UNITED ST	Not Required	Not Requi	BANK OF A	480228
OK		Full Service	3397448	LITTLE YORK BRANCH	10612 EASTEX FREEWAY	HOUSTON	TX	77093	HARRIS	UNITED ST	Not Required	Not Requi	BANK OF A	480228
OK		Full Service	3573550	LONG POINT BRANCH	8400 LONG POINT ROAD	HOUSTON	TX	77055	HARRIS	UNITED ST	Not Required	Not Requi	BANK OF A	480228
OK		Full Service	2014319	MEYERLAND BRANCH	630 MEYERLAND PLAZA	HOUSTON	TX	77096	HARRIS	UNITED ST	Not Required	Not Requi	BANK OF A	480228
OK		Full Service	2013433	NORTH GESSNER BRANCH	2223 GESSNER RD	HOUSTON	TX	77080	HARRIS	UNITED ST	Not Required	Not Requi	BANK OF A	480228
OK		Full Service	200855	NORTH SHEPHERD BRANCH	5200 N SHEPHERD DR	HOUSTON	TX	77091	HARRIS	UNITED ST	Not Required	Not Requi	BANK OF A	480228
OK		Full Service	2030337	OLD SPANISH TRAIL BANKING CENTER	3704 OLD SPANISH TRAIL	HOUSTON	TX	77021	HARRIS	UNITED ST	Not Required	Not Requi	BANK OF A	480228
OK		Full Service	3869431	RICHMOND AND WESLAYAN BRANCH	3904 RICHMOND AVENUE	HOUSTON	TX	77027	HARRIS	UNITED ST	Not Required	Not Requi	BANK OF A	480228
OK		Full Service	5218136	RIVER OAKS HOUSTON BRANCH	4301 SAN FELIPE STREET	HOUSTON	TX	77027	HARRIS	UNITED ST	Not Required	Not Requi	BANK OF A	480228
OK		Full Service	695451	SAN FELIPE BKG CTR BR	6414 SAN FELIPE STREET	HOUSTON	TX	77057	HARRIS	UNITED ST	Not Required	Not Requi	BANK OF A	480228
OK		Full Service	3357675	SHEPHERD/VICTORY BRANCH	7620 N SHEPHERD DRIVE	HOUSTON	TX	77088	HARRIS	UNITED ST	Not Required	Not Requi	BANK OF A	480228
OK		Full Service	3963021	SILBER BRANCH	7696 KATY FREEWAY	HOUSTON	TX	77024	HARRIS	UNITED ST	Not Required	Not Requi	BANK OF A	480228
OK		Full Service	154051	SPRING BRANCH	8773 KATY FREEWAY	HOUSTON	TX	77024	HARRIS	UNITED ST	Not Required	Not Requi	BANK OF A	480228
OK		Full Service	4035989	STADIUM BRANCH	8507 S MAIN STREET	HOUSTON	TX	77025	HARRIS	UNITED ST	Not Required	Not Requi	BANK OF A	480228
OK		Full Service	3573635	STEEPLECHASE BRANCH	11025 FM 1960 ROAD WEST	HOUSTON	TX	77065	HARRIS	UNITED ST	Not Required	Not Requi	BANK OF A	480228

OK		Full Service	85351	TANGLEWOOD BANKING CENTER	5171 SAN FELIPE ST	HOUSTON TX	77056	HARRIS	UNITED ST	Not Required	Not Requi	BANK OF A	480228
OK		Full Service	4036043	TELEPHONE AND BELLFORT BRANCH	6344 TELEPHONE ROAD	HOUSTON TX	77087	HARRIS	UNITED ST	Not Required	Not Requi	BANK OF A	480228
OK		Full Service	2014328	TOWN AND COUNTRY BRANCH	701 TOWN AND COUNTRY BLVD	HOUSTON TX	77024	HARRIS	UNITED ST	Not Required	Not Requi	BANK OF A	480228
OK		Full Service	1403420	TWO HOUSTON CENTER BRANCH	909 FANNIN ST STE G100	HOUSTON TX	77010	HARRIS	UNITED ST	Not Required	Not Requi	BANK OF A	480228
OK		Full Service	1403309	WEST 34TH BRANCH	5218 WEST 34TH STREET	HOUSTON TX	77092	HARRIS	UNITED ST	Not Required	Not Requi	BANK OF A	480228
OK		Full Service	2014364	WEST 8 BRANCH	10101 WESTHEIMER RD	HOUSTON TX	77042	HARRIS	UNITED ST	Not Required	Not Requi	BANK OF A	480228
OK		Full Service	1403103	WEST GRAY BANKING CENTER	1905 WEST GRAY ST	HOUSTON TX	77019	HARRIS	UNITED ST	Not Required	Not Requi	BANK OF A	480228
OK		Full Service	3227367	WEST OAKS BANKING BRANCH	2344 HWY 6 SOUTH	HOUSTON TX	77077	HARRIS	UNITED ST	Not Required	Not Requi	BANK OF A	480228
OK		Full Service	3731686	WEST ROAD AND BELTWAY 8 BRANCH	9006 WEST SAM HOUSTON PARKWAY NO	HOUSTON TX	77064	HARRIS	UNITED ST	Not Required	Not Requi	BANK OF A	480228
OK		Full Service	1406195	WEST UNIVERSITY BRANCH	6732 STELLA LINK RD	HOUSTON TX	77005	HARRIS	UNITED ST	Not Required	Not Requi	BANK OF A	480228
OK		Full Service	1403345	WESTCHASE BANKING CENTER	11288 WESTHEIMER RD	HOUSTON TX	77042	HARRIS	UNITED ST	Not Required	Not Requi	BANK OF A	480228
OK		Full Service	4035970	WESTWOOD BRANCH	9710 BISSONNET ST	HOUSTON TX	77036	HARRIS	UNITED ST	Not Required	Not Requi	BANK OF A	480228
OK		Full Service	288657	WILLOWBROOK BRANCH	7455 FM 1960 W	HOUSTON TX	77070	HARRIS	UNITED ST	Not Required	Not Requi	BANK OF A	480228
OK		Full Service	2013367	ATASCOCITA BRANCH	7702 FM 1960 E STE 102	HUMBLE TX	77346	HARRIS	UNITED ST	Not Required	Not Requi	BANK OF A	480228
OK		Full Service	4024282	FALL CREEK BRANCH	9649 N SAM HOUSTON PARKWAY E	HUMBLE TX	77396	HARRIS	UNITED ST	Not Required	Not Requi	BANK OF A	480228
OK		Full Service	1403363	HUMBLE BANKING CENTER	9460 FM 1960	HUMBLE TX	77338	HARRIS	UNITED ST	Not Required	Not Requi	BANK OF A	480228
OK		Full Service	3219616	WILL CLAYTON PARKWAY BRANCH	3828 ATASCOCITA RD	HUMBLE TX	77396	HARRIS	UNITED ST	Not Required	Not Requi	BANK OF A	480228
OK		Full Service	2013611	HURST BRANCH	8625 BEDFORD-EULESS RD	HURST TX	77053	TARRANT	UNITED ST	Not Required	Not Requi	BANK OF A	480228
OK		Full Service	737258	IRVING BRANCH	2706W IRVING BLVD	IRVING TX	75061	DALLAS	UNITED ST	Not Required	Not Requi	BANK OF A	480228
OK		Full Service	2013723	IRVING DOWNTOWN BRANCH	330 W IRVING BLVD	IRVING TX	75060	DALLAS	UNITED ST	Not Required	Not Requi	BANK OF A	480228
OK		Full Service	860857	LAS COLINAS PARK BRANCH	110 EAST JOHN CARPENTER FREEWAY	IRVING TX	75062	DALLAS	UNITED ST	Not Required	Not Requi	BANK OF A	480228
OK		Full Service	3314379	MACARTHUR / KINWEST BANKING STORE	7300 NORTH MACARTHUR BLVD #A	IRVING TX	75063	DALLAS	UNITED ST	Not Required	Not Requi	BANK OF A	480228
OK		Full Service	1444526	MACARTHUR BANKING CENTER	5400 N MACARTHUR BLVD	IRVING TX	75038	DALLAS	UNITED ST	Not Required	Not Requi	BANK OF A	480228
OK		Full Service	1402991	NORTHGATE BANKING CENTER	3660 N BELT LINE RD	IRVING TX	75062	DALLAS	UNITED ST	Not Required	Not Requi	BANK OF A	480228
OK		Full Service	3300774	CINCO RANCH BRANCH	22101 WESTHEIMER PKWY	KATY TX	77450	FORT BEN	UNITED ST	Not Required	Not Requi	BANK OF A	480228
OK		Full Service	3339671	FRY & GRAND BRANCH	6801 S FRY ROAD	KATY TX	77494	FORT BEN	UNITED ST	Not Required	Not Requi	BANK OF A	480228
OK		Full Service	5626919	GRAND MORTON TOWN CENTER BRANCH	2522 W GRAND PKWY N	KATY TX	77449-2853	HARRIS	UNITED ST	Not Required	Not Requi	BANK OF A	480228
OK		Full Service	4462325	I-10 AND PIN OAK BRANCH	25645 KATY FREEWAY	KATY TX	77494	FORT BEN	UNITED ST	Not Required	Not Requi	BANK OF A	480228
OK		Full Service	1403475	KATY BRANCH	20003 KATY FREEWAY	KATY TX	77450	HARRIS	UNITED ST	Not Required	Not Requi	BANK OF A	480228
OK		Full Service	3666416	KATY STATION BRANCH	6051 N FRY RD	KATY TX	77449	HARRIS	UNITED ST	Not Required	Not Requi	BANK OF A	480228
OK		Full Service	2962447	MASON ROAD BRANCH	1622 S MASON RD	KATY TX	77450	HARRIS	UNITED ST	Not Required	Not Requi	BANK OF A	480228
OK		Full Service	4569859	SPRING GREEN BRANCH	9410 SPRING GREEN BOULEVARD	KATY TX	77494	FORT BEN	UNITED ST	Not Required	Not Requi	BANK OF A	480228
OK		Full Service	3213584	WESTFIELD BANKING STORE	3107 NORTH FRY RD	KATY TX	77449	HARRIS	UNITED ST	Not Required	Not Requi	BANK OF A	480228
OK		Full Service	2992444	KELLER BANKING CENTER BRANCH	1440 KELLER PARKWAY	KELLER TX	76248	TARRANT	UNITED ST	Not Required	Not Requi	BANK OF A	480228
OK		Full Service	986252	KERRVILLE BRANCH	601 MAIN STREET	KERRVILLE TX	78028	KERR	UNITED ST	Not Required	Not Requi	BANK OF A	480228
OK		Full Service	3230125	TRIMMIER BANKING STORE BRANCH	2551 TRIMMIER ROAD	KILLEEN TX	76542	BELL	UNITED ST	Not Required	Not Requi	BANK OF A	480228
OK		Full Service	616559	KINGWOOD BANKING CENTER BRANCH	3223 W LAKE HOUSTON PKWY	KINGWOOD TX	77339	HARRIS	UNITED ST	Not Required	Not Requi	BANK OF A	480228
OK		Full Service	4660130	KYLE CROSSING BRANCH	5207 KYLE CENTER DRIVE	KYLE TX	78640	HAYS	UNITED ST	Not Required	Not Requi	BANK OF A	480228
OK		Full Service	3252640	LAKEWAY BANKING STORE BRANCH	2414 620 SOUTH	LAKEWAY TX	78738	TRAVIS	UNITED ST	Not Required	Not Requi	BANK OF A	480228
OK		Full Service	3673339	DEL NORTH BRANCH	5313 SAN DARIO AVE	LAREDO TX	78041	WEBB	UNITED ST	Not Required	Not Requi	BANK OF A	480228
OK		Full Service	3230004	LAREDO BANKING STORE BRANCH	7676 MCPHERSON ROAD	LAREDO TX	78041	WEBB	UNITED ST	Not Required	Not Requi	BANK OF A	480228
OK		Full Service	2637129	CLEAR CREEK BRANCH	2102 EAST MAIN STREET	LEAGUE CITY TX	77573	GALVESTO	UNITED ST	Not Required	Not Requi	BANK OF A	480228
OK		Full Service	2931911	VISTA RIDGE BANKING CENTER BRANCH	440 E ROUND GROVE RD	LEWISVILLE TX	75067	DENTON	UNITED ST	Not Required	Not Requi	BANK OF A	480228
OK		Full Service	2301505	SW LUBBOCK BRANCH	5144 82ND STREET	LUBBOCK TX	79424-3024	LUBBOCK	UNITED ST	Not Required	Not Requi	BANK OF A	480228
OK		Full Service	3728257	TECH UNIVERSITY BRANCH	2332 19TH STREET	LUBBOCK TX	79401	LUBBOCK	UNITED ST	Not Required	Not Requi	BANK OF A	480228
OK		Full Service	4716288	LUCAS BRANCH	2690 W LUCAS ROAD	LUCAS TX	75002	COLLIN	UNITED ST	Not Required	Not Requi	BANK OF A	480228
OK		Full Service	3341759	MAGNOLIA BANKING STORE	6612 FM 1488 RD	MAGNOLIA TX	77354	MONTGOM	UNITED ST	Not Required	Not Requi	BANK OF A	480228
OK		Full Service	5161223	BROAD STREET BRANCH	3160 E BROAD STREET	MANSHFIELD TX	76063	TARRANT	UNITED ST	Not Required	Not Requi	BANK OF A	480228
OK		Full Service	3087543	MATLOCK BANKING CENTER BRANCH	2821 MATLOCK ROAD	MANSHFIELD TX	76063	TARRANT	UNITED ST	Not Required	Not Requi	BANK OF A	480228
OK		Full Service	3227406	10TH/TRENTON BANKING BRANCH	7524 NORTH 10TH STREET	MCALLEN TX	78504	HIDALGO	UNITED ST	Not Required	Not Requi	BANK OF A	480228
OK		Full Service	3352876	PECAN AND WARE BRANCH	3516 PECAN BOULEVARD	MCALLEN TX	78501	HIDALGO	UNITED ST	Not Required	Not Requi	BANK OF A	480228
OK		Full Service	4585505	121 & CUSTER ROAD BRANCH	7775 S. CUSTER ROAD	MCKINNEY TX	75070	COLLIN	UNITED ST	Not Required	Not Requi	BANK OF A	480228
OK		Full Service	3731707	HIGHWAY 380 AND CENTRAL BRANCH	2012 WEST UNIVERSITY DRIVE	MCKINNEY TX	75071	COLLIN	UNITED ST	Not Required	Not Requi	BANK OF A	480228
OK		Full Service	3011708	STONEBRIDGE BRANCH	3500 ELDORADO PARKWAY	MCKINNEY TX	75070	COLLIN	UNITED ST	Not Required	Not Requi	BANK OF A	480228
OK		Full Service	3288274	VIRGINIA PARKWAY BRANCH	7150 VIRGINIA PARKWAY	MCKINNEY TX	75071	COLLIN	UNITED ST	Not Required	Not Requi	BANK OF A	480228
OK		Full Service	3303748	CARTWRIGHT BRANCH	190 W CARTWRIGHT RD	MESQUITE TX	75149	DALLAS	UNITED ST	Not Required	Not Requi	BANK OF A	480228
OK		Full Service	3809192	HIGHWAY 80 AND BELT LINE ROAD BRANC	2020 N BELT LINE ROAD	MESQUITE TX	75150	DALLAS	UNITED ST	Not Required	Not Requi	BANK OF A	480228
OK		Full Service	3728211	MESQUITE BRANCH	1400 N TOWN EAST BLVD	MESQUITE TX	75150	DALLAS	UNITED ST	Not Required	Not Requi	BANK OF A	480228
OK		Full Service	235053	GARFIELD BKG CTR BRANCH	4309 N GARFIELD ST	MIDLAND TX	79705	MIDLAND	UNITED ST	Not Required	Not Requi	BANK OF A	480228
OK		Full Service	1430211	MIDLAND BRANCH	303 W WALL ST	MIDLAND TX	79701	MIDLAND	UNITED ST	Not Required	Not Requi	BANK OF A	480228
OK		Limited Service	3578706	MIDLAND MOTOR BRANCH	404 NORTH COLORADO STREET	MIDLAND TX	79701	MIDLAND	UNITED ST	Not Required	Not Requi	BANK OF A	480228
OK		Full Service	1454927	MISSION BANKING CENTER	1101 N CONWAY AVE	MISSION TX	78572	HIDALGO	UNITED ST	Not Required	Not Requi	BANK OF A	480228
OK		Full Service	4599089	MISSOURI CITY BRANCH	9935 HIGHWAY 6	MISSOURI CITY TX	77459	FORT BEN	UNITED ST	Not Required	Not Requi	BANK OF A	480228
OK		Full Service	2882572	MURPHY ROAD BRANCH	113 EAST FM 544	MURPHY TX	75094-4020	COLLIN	UNITED ST	Not Required	Not Requi	BANK OF A	480228
OK		Full Service	2014373	NEW BRAUNFELS BRANCH	1737 W STATE HIGHWAY 46	NEW BRAUNFEL TX	78132	COMAL	UNITED ST	Not Required	Not Requi	BANK OF A	480228
OK		Full Service	5230941	VALLEY RANCH BRANCH	11903 N GRAND PKWY E	NEW CANEY TX	77357	MONTGOM	UNITED ST	Not Required	Not Requi	BANK OF A	480228
OK		Full Service	3219661	DAVIS/PRECINCT LINE BRANCH	8612 DAVIS BLVD	NORTH RICHLAN TX	76182	TARRANT	UNITED ST	Not Required	Not Requi	BANK OF A	480228
OK		Full Service	3725283	ODESSA BRANCH	700 N GRANT AVE	ODESSA TX	79761	ECTOR	UNITED ST	Not Required	Not Requi	BANK OF A	480228
OK		Full Service	3229950	FAIRMONT BANKING STORE BRANCH	5803 FAIRMONT PARKWAY	PASADENA TX	77505	HARRIS	UNITED ST	Not Required	Not Requi	BANK OF A	480228
OK		Full Service	784467	PASADENA BRANCH	926 SOUTHMORE AVENUE	PASADENA TX	77502	HARRIS	UNITED ST	Not Required	Not Requi	BANK OF A	480228
OK		Full Service	4855093	PEARLAND PARKWAY BRANCH	2740 PEARLAND PKWY	PEARLAND TX	77581	BRAZORIA	UNITED ST	Not Required	Not Requi	BANK OF A	480228
OK		Full Service	4024330	SHADOW CREEK RANCH BRANCH	11015 SHADOW CREEK PARKWAY	PEARLAND TX	77584	BRAZORIA	UNITED ST	Not Required	Not Requi	BANK OF A	480228
OK		Full Service	3125584	SILVERLAKE BANKING CENTER BRANCH	10200 BROADWAY STREET	PEARLAND TX	77584	BRAZORIA	UNITED ST	Not Required	Not Requi	BANK OF A	480228
OK		Full Service	3666443	PFLUGER CROSSING BRANCH	1544 FM 685	PFLUGERVILLE TX	78660	TRAVIS	UNITED ST	Not Required	Not Requi	BANK OF A	480228
OK		Full Service	3227394	PARADISE PARK BANKING BRANCH	501 SOUTH JACKSON ROAD	PHARR TX	78577	HIDALGO	UNITED ST	Not Required	Not Requi	BANK OF A	480228
OK		Full Service	1959123	COIT BRANCH	2015 COIT ROAD	PLANO TX	75075-3701	COLLIN	UNITED ST	Not Required	Not Requi	BANK OF A	480228
OK		Full Service	3310830	HIGHWAY 121 & COIT BRANCH	3760 HIGHWAY 121	PLANO TX	75025-5212	COLLIN	UNITED ST	Not Required	Not Requi	BANK OF A	480228
OK		Full Service	2122401	LEGACY / INDEPENDENCE BRANCH	7001 INDEPENDENCE PARKWAY	PLANO TX	75025	COLLIN	UNITED ST	Not Required	Not Requi	BANK OF A	480228
OK		Full Service	3459186	LEGACY TOWN CENTER BRANCH	5701 LEGACY DR	PLANO TX	75024	COLLIN	UNITED ST	Not Required	Not Requi	BANK OF A	480228
OK		Full Service	3823394	PARK AND THE TOLLWAY BRANCH	1925 DALLAS PARKWAY	PLANO TX	75093	COLLIN	UNITED ST	Not Required	Not Requi	BANK OF A	480228

OK		Full Service	3029785	PARKER CROSSING BRANCH	5952 WEST PARKER RD	PLANO	TX	75093	COLLIN	UNITED ST	Not Required	Not Requi	BANK OF A	480228
OK		Full Service	1433203	PLANO BRANCH	2400 NORTH CENTRAL EXPRESSWAY	PLANO	TX	75074	COLLIN	UNITED ST	Not Required	Not Requi	BANK OF A	480228
OK		Full Service	3680104	PRESTON LAKES BRANCH	3260 PRESTON ROAD	PLANO	TX	75093	COLLIN	UNITED ST	Not Required	Not Requi	BANK OF A	480228
OK		Full Service	5191257	PROSPER BRANCH	1160 N PRESTON RD	PROSPER	TX	75078	COLLIN	UNITED ST	Not Required	Not Requi	BANK OF A	480228
OK		Full Service	3731172	CENTENNIAL BRANCH	534 CENTENNIAL BOULEVARD	RICHARDSON	TX	75081	DALLAS	UNITED ST	Not Required	Not Requi	BANK OF A	480228
OK		Full Service	3226829	LENNOX CENTER BRANCH	2210 NORTH COIT ROAD	RICHARDSON	TX	75080	DALLAS	UNITED ST	Not Required	Not Requi	BANK OF A	480228
OK		Full Service	800666	RICHARDSON BKG CTR BR	850 W ARAPAHO RD	RICHARDSON	TX	75080	DALLAS	UNITED ST	Not Required	Not Requi	BANK OF A	480228
OK		Full Service	3725292	RICHARDSON SQUARE BRANCH	551 SOUTH PLANO ROAD	RICHARDSON	TX	75081	DALLAS	UNITED ST	Not Required	Not Requi	BANK OF A	480228
OK		Full Service	3809213	WATERSIDE SHOPPING CENTER BRANCH	8102 WEST GRAND PARKWAY SOUTH	RICHMOND	TX	77406	FORT BEN	UNITED ST	Not Required	Not Requi	BANK OF A	480228
OK		Full Service	2968403	TROPHY CLUB BRANCH	353 TROPHY LAKE DR	ROANOK	TX	76262	DENTON	UNITED ST	Not Required	Not Requi	BANK OF A	480228
OK		Full Service	3370414	NORTH ROCKWALL BRANCH	1000 W RUSK ST	ROCKWALL	TX	75087	ROCKWAL	UNITED ST	Not Required	Not Requi	BANK OF A	480228
OK		Full Service	3226360	ROCKWALL TOWN CENTER BRANCH	2450 HORIZON ROAD	ROCKWALL	TX	75032	ROCKWAL	UNITED ST	Not Required	Not Requi	BANK OF A	480228
OK		Full Service	3823424	BRAZOS TOWN CENTER BRANCH	24022 COMMERCIAL DRIVE	ROSENBERG	TX	77471	FORT BEN	UNITED ST	Not Required	Not Requi	BANK OF A	480228
OK		Full Service	3400601	PALM VALLEY BRANCH	1900 E PALM VALLEY BOULEVARD	ROUND ROCK	TX	78664	WILLIAMS	UNITED ST	Not Required	Not Requi	BANK OF A	480228
OK		Full Service	2369886	ROUND ROCK BANKING CENTER BRANCH	2651 SOUTH I-35	ROUND ROCK	TX	78664	WILLIAMS	UNITED ST	Not Required	Not Requi	BANK OF A	480228
OK		Full Service	5511202	UNIVERSITY AND SUNRISE BRANCH	455 UNIVERSITY BLVD 700	ROUND ROCK	TX	78665-1077	WILLIAMS	UNITED ST	Not Required	Not Requi	BANK OF A	480228
OK		Full Service	3548035	HIGHWAY 66 AND KENWOOD BRANCH	2409 LAKEVIEW PARKWAY, SUITE 260	ROWLETT	TX	75088	DALLAS	UNITED ST	Not Required	Not Requi	BANK OF A	480228
OK		Full Service	48169	ALAMO HEIGHTS BKG CTR	5201 BROADWAY ST	SAN ANTONIO	TX	78209	BEXAR	UNITED ST	Not Required	Not Requi	BANK OF A	480228
OK		Full Service	2013358	BANDERA/WOODLAWN BRANCH	901 BANDERA RD	SAN ANTONIO	TX	78228	BEXAR	UNITED ST	Not Required	Not Requi	BANK OF A	480228
OK		Full Service	3033399	BLANCO ROAD BRANCH	18142 BLANCO RD	SAN ANTONIO	TX	78232	BEXAR	UNITED ST	Not Required	Not Requi	BANK OF A	480228
OK		Full Service	1403765	CASTLE HILLS BANKING CENTER	2134 NW MILITARY HIGHWAY	SAN ANTONIO	TX	78213	BEXAR	UNITED ST	Not Required	Not Requi	BANK OF A	480228
OK		Full Service	689366	COUNTRYSIDE BRANCH	12500 SAN PEDRO AVE STE 101	SAN ANTONIO	TX	78216	BEXAR	UNITED ST	Not Required	Not Requi	BANK OF A	480228
OK		Full Service	3969368	CULEBRA AND 1604 BRANCH	10661 CULEBRA ROAD	SAN ANTONIO	TX	78251	BEXAR	UNITED ST	Not Required	Not Requi	BANK OF A	480228
OK		Full Service	3288283	DE ZAVALA BRANCH	5403 DE ZAVALA ROAD	SAN ANTONIO	TX	78249	BEXAR	UNITED ST	Not Required	Not Requi	BANK OF A	480228
OK		Full Service	2013376	DELLCREST CENTER	1854 SOUTH WW WHITE ROAD	SAN ANTONIO	TX	78220	BEXAR	UNITED ST	Not Required	Not Requi	BANK OF A	480228
OK		Full Service	3219568	ENCINO PARK BRANCH	20902 US HIGHWAY 281 NORTH	SAN ANTONIO	TX	78258	BEXAR	UNITED ST	Not Required	Not Requi	BANK OF A	480228
OK		Full Service	1433025	FORT SAM HOUSTON BR	1422 E GRAYSON ST	SAN ANTONIO	TX	78208	BEXAR	UNITED ST	Not Required	Not Requi	BANK OF A	480228
OK		Full Service	938363	HARLANDALE BRANCH	111 RAYBURN DR	SAN ANTONIO	TX	78221	BEXAR	UNITED ST	Not Required	Not Requi	BANK OF A	480228
OK		Full Service	2013527	HILDEBRAND BRANCH	3500 SAN PEDRO AVE	SAN ANTONIO	TX	78212	BEXAR	UNITED ST	Not Required	Not Requi	BANK OF A	480228
OK		Full Service	5513774	I-10 AND BOERNE STAGE BRANCH	24523 W INTERSTATE 10	SAN ANTONIO	TX	78257	BEXAR	UNITED ST	Not Required	Not Requi	BANK OF A	480228
OK		Full Service	3573729	INGRAM PARK BRANCH	6401 NORTHWEST LOOP 410	SAN ANTONIO	TX	78238	BEXAR	UNITED ST	Not Required	Not Requi	BANK OF A	480228
OK		Full Service	3124578	LOOP 1624 BANDERA BANKING CENTER BR	11658 BANDERA ROAD	SAN ANTONIO	TX	78250	BEXAR	UNITED ST	Not Required	Not Requi	BANK OF A	480228
OK		Full Service	2014261	MARBACH ROAD BRANCH	1515 SW LOOP 410	SAN ANTONIO	TX	78227	BEXAR	UNITED ST	Not Required	Not Requi	BANK OF A	480228
OK		Full Service	2013563	MCCRELESS BRANCH	3700 S NEW BRAUNFELS AVE	SAN ANTONIO	TX	78223	BEXAR	UNITED ST	Not Required	Not Requi	BANK OF A	480228
OK		Full Service	391762	MEDICAL CNTR FACILITY	7333 WURZBACH RD	SAN ANTONIO	TX	78229	BEXAR	UNITED ST	Not Required	Not Requi	BANK OF A	480228
OK		Full Service	3223163	MILITARY HUEBNER BRANCH	14515 NW MILITARY HIGHWAY	SAN ANTONIO	TX	78231	BEXAR	UNITED ST	Not Required	Not Requi	BANK OF A	480228
OK		Full Service	47667	NORTHERN HILLS BKG CTR	12303 NACOGDOCHES RD	SAN ANTONIO	TX	78217	BEXAR	UNITED ST	Not Required	Not Requi	BANK OF A	480228
OK		Full Service	5559129	PWM SAN ANTONIO BRANCH	1803 BROADWAY STREET	SAN ANTONIO	TX	78215	BEXAR	UNITED ST	Not Required	Not Requi	BANK OF A	480228
OK		Full Service	3306392	SAN ANTONIO NORTHWEST BRANCH	1703 VANCE JACKSON RD	SAN ANTONIO	TX	78213	BEXAR	UNITED ST	Not Required	Not Requi	BANK OF A	480228
OK		Full Service	4024312	SW MILITARY DRIVE AND SOMERSET RD B	3211 SW MILITARY DRIVE	SAN ANTONIO	TX	78211	BEXAR	UNITED ST	Not Required	Not Requi	BANK OF A	480228
OK		Full Service	2014300	THOUSAND OAKS BRANCH	2903 THOUSAND OAKS DR	SAN ANTONIO	TX	78247	BEXAR	UNITED ST	Not Required	Not Requi	BANK OF A	480228
OK		Full Service	2013460	WALZEM ROAD/WINCREST BRANCH	5101 E WALZEM RD	SAN ANTONIO	TX	78218	BEXAR	UNITED ST	Not Required	Not Requi	BANK OF A	480228
OK		Full Service	4839879	WOODLAKE CROSSING BRANCH	7018 FM 78	SAN ANTONIO	TX	78244	BEXAR	UNITED ST	Not Required	Not Requi	BANK OF A	480228
OK		Full Service	4036119	SAN JUAN CORNERS BRANCH	1701 EAST EXPRESSWAY 83	SAN JUAN	TX	78589	HIDALGO	UNITED ST	Not Required	Not Requi	BANK OF A	480228
OK		Full Service	1403813	SAN MARCOS BRANCH	308 E HOPKINS ST	SAN MARCOS	TX	78666	HAYS	UNITED ST	Not Required	Not Requi	BANK OF A	480228
OK		Full Service	3213575	SCHERTZ BRANCH	17460 INTERSTATE 35 N STE 300	SCHERTZ	TX	78154	GUADALU	UNITED ST	Not Required	Not Requi	BANK OF A	480228
OK		Full Service	1454945	SEGUIN BANKING CENTER	210 WEST COURT STREET	SEGUIN	TX	78155	GUADALU	UNITED ST	Not Required	Not Requi	BANK OF A	480228
OK		Full Service	3869543	SPENCER AND SHAVER BRANCH	1627 SPENCER HIGHWAY	SOUTH HOUSTO	TX	77587	HARRIS	UNITED ST	Not Required	Not Requi	BANK OF A	480228
OK		Full Service	3573484	NORTHWEST GATEWAY PLAZA BRANCH	3100 EAST SOUTHLAKE BOULEVARD	SOUTHLAKE	TX	76092	TARRANT	UNITED ST	Not Required	Not Requi	BANK OF A	480228
OK		Full Service	3383919	CYPRESSDALE BRANCH	18603 KUYKENDahl ROAD	SPRING	TX	77379	HARRIS	UNITED ST	Not Required	Not Requi	BANK OF A	480228
OK		Full Service	3288292	KLEINWOOD BRANCH	16807 STUEBNER AIRLINE ROAD	SPRING	TX	77379	HARRIS	UNITED ST	Not Required	Not Requi	BANK OF A	480228
OK		Full Service	3230086	KUYKENDahl BANKING STORE BRANCH	5938 FM 2920	SPRING	TX	77388	HARRIS	UNITED ST	Not Required	Not Requi	BANK OF A	480228
OK		Full Service	2318183	LAKE WOODLANDS BRANCH	1255 LAKE WOODLANDS DRIVE	SPRING	TX	77380	MONTGON	UNITED ST	Not Required	Not Requi	BANK OF A	480228
OK		Full Service	4971591	LEGENDS RANCH BRANCH	3459 RAYFORD RD	SPRING	TX	77386	MONTGON	UNITED ST	Not Required	Not Requi	BANK OF A	480228
OK		Full Service	3201817	LOUETTA BANKING CENTER BRANCH	140 E LOUETTA RD	SPRING	TX	77373	HARRIS	UNITED ST	Not Required	Not Requi	BANK OF A	480228
OK		Full Service	3288304	WOODLANDS PARKWAY BRANCH	6607 WOODLANDS PARKWAY	SPRING	TX	77382	MONTGON	UNITED ST	Not Required	Not Requi	BANK OF A	480228
OK		Full Service	2013554	WOODWINDS BRANCH	125 SAWDUST RD	SPRING	TX	77380	MONTGON	UNITED ST	Not Required	Not Requi	BANK OF A	480228
OK		Full Service	1403457	STAFFORD BANKING CENTER	11739 W BELLFORT ST	STAFFORD	TX	77477	HARRIS	UNITED ST	Not Required	Not Requi	BANK OF A	480228
OK		Full Service	3273207	FIRST COLONY BRANCH	1212 HIGHWAY 6	SUGAR LAND	TX	77478	FORT BEN	UNITED ST	Not Required	Not Requi	BANK OF A	480228
OK		Full Service	3180789	HWY 59 GRAND BRANCH	17550 W GRAND PARKWAY	SUGAR LAND	TX	77479	FORT BEN	UNITED ST	Not Required	Not Requi	BANK OF A	480228
OK		Full Service	5451474	NEW TERRITORY BRANCH	5750 NEW TERRITORY BLVD	SUGAR LAND	TX	77479	FORT BEN	UNITED ST	Not Required	Not Requi	BANK OF A	480228
OK		Full Service	3573680	SUGARLAND BRANCH	4710 HIGHWAY 6	SUGAR LAND	TX	77479	FORT BEN	UNITED ST	Not Required	Not Requi	BANK OF A	480228
OK		Full Service	184562	SOUTHWEST TEMPLE BRANCH	3405 SOUTH 31ST STREET	TEMPLE	TX	76502	BELL	UNITED ST	Not Required	Not Requi	BANK OF A	480228
OK		Full Service	1441468	TEXAS CITY BRANCH	3334 PALMER HWY	TEXAS CITY	TX	77590	GALVESTO	UNITED ST	Not Required	Not Requi	BANK OF A	480228
OK		Full Service	4024291	HIGHWAY 121 AND JOSEY LANE BRANCH	4700 STATE HIGHWAY 121	THE COLONY	TX	75056	DENTON	UNITED ST	Not Required	Not Requi	BANK OF A	480228
OK		Full Service	5012129	AUGUSTA PINES BRANCH	24200 KUYKENDahl RD	TOMBALL	TX	77375	HARRIS	UNITED ST	Not Required	Not Requi	BANK OF A	480228
OK		Full Service	3310371	SPRING CYPRESS BRANCH	22617 TOMBALL PKWY	TOMBALL	TX	77375	HARRIS	UNITED ST	Not Required	Not Requi	BANK OF A	480228
OK		Full Service	477460	TOMBALL BKG CTR BR	1431 GRAHAM DR	TOMBALL	TX	77375	HARRIS	UNITED ST	Not Required	Not Requi	BANK OF A	480228
OK		Full Service	1456499	GRANDE TYLER BRANCH	6101 S BROADWAY AVE	TYLER	TX	75703	SMITH	UNITED ST	Not Required	Not Requi	BANK OF A	480228
OK		Full Service	1493047	TYLER SOUTHEAST BRANCH	3301 GRAND ROAD	TYLER	TX	75701	SMITH	UNITED ST	Not Required	Not Requi	BANK OF A	480228
OK		Full Service	272067	RANDOLPH BR	3000 PAT BOOKER RD.	UNIVERSAL CITY	TX	78148	BEXAR	UNITED ST	Not Required	Not Requi	BANK OF A	480228
OK		Full Service	1959105	LAKE AIR BRANCH	1100 N. VALLEY MILLS DRIVE	WACO	TX	76710	MCLENNA	UNITED ST	Not Required	Not Requi	BANK OF A	480228
OK		Full Service	1969579	MIDWAY BRANCH	401 HEWITT DR	WACO	TX	76712	MCLENNA	UNITED ST	Not Required	Not Requi	BANK OF A	480228
OK		Full Service	3213593	WYLIE BRANCH	1301 W FM 544	WYLIE	TX	75098	COLLIN	UNITED ST	Not Required	Not Requi	BANK OF A	480228
OK		Full Service	5338593	DRAPER BRANCH	1222 E DRAPER PKWY	DRAPER	UT	84020	SALT LAKE	UNITED ST	Not Required	Not Requi	BANK OF A	480228
OK		Full Service	5672064	LAYTON CROSSING BRANCH	792 W HILL FIELD RD	LAYTON	UT	84041	DAVIS	UNITED ST	Not Required	Not Requi	BANK OF A	480228
OK		Limited Service	5672055	LONE PEAK BRANCH	3725 N PARKSGIVING WAY	LEHI	UT	84043	UTAH	UNITED ST	Not Required	Not Requi	BANK OF A	480228
OK		Full Service	5459715	RIVERTON BRANCH	4573 W PARTRIDGE HILL LN	RIVERTON	UT	84096	SALT LAKE	UNITED ST	Not Required	Not Requi	BANK OF A	480228
OK		Full Service	5591008	DOWNTOWN SLC BRANCH	280 S MAIN STREET	SALT LAKE CITY	UT	84101	SALT LAKE	UNITED ST	Not Required	Not Requi	BANK OF A	480228
OK		Full Service	5598025	FOOTHILL VILLAGE BRANCH	1414 S FOOTHILL DR #5	SALT LAKE CITY	UT	84108	SALT LAKE	UNITED ST	Not Required	Not Requi	BANK OF A	480228

OK		Full Service	5591101	MARKETPLACE AT 18TH BRANCH	1868 S 300 W, STE C	SALT LAKE CITY	UT	84115	SALT LAKE	UNITED ST	Not Required	Not Requi	BANK OF A	480228
OK		Full Service	5411003	PWM SALT LAKE CITY BRANCH	60 E SOUTH TEMPLE ST	SALT LAKE CITY	UT	84111	SALT LAKE	UNITED ST	Not Required	Not Requi	BANK OF A	480228
OK		Full Service	5591110	COMMONS AT SOUTHTOWNE BRANCH	10495 S STATE ST	SANDY	UT	84070	SALT LAKE	UNITED ST	Not Required	Not Requi	BANK OF A	480228
OK		Full Service	5422689	TAYLORSVILLE BRANCH	5372 S REDWOOD RD.	TAYLORSVILLE	UT	84123	SALT LAKE	UNITED ST	Not Required	Not Requi	BANK OF A	480228
OK		Full Service	5514566	HIGHLANDS BRANCH, THE	7786 S 5600 W	WEST JORDAN	UT	84081	SALT LAKE	UNITED ST	Not Required	Not Requi	BANK OF A	480228
OK		Full Service	5513765	JORDAN LANDING BRANCH	7542 S. PLAZA CENTER DR	WEST JORDAN	UT	84084	SALT LAKE	UNITED ST	Not Required	Not Requi	BANK OF A	480228
OK		Full Service	5555961	VALLEY FAIR MALL BRANCH	3603 S 2700 W STE 100	WEST VALLEY C	UT	84119	SALT LAKE	UNITED ST	Not Required	Not Requi	BANK OF A	480228
OK		Full Service	3394773	STONE RIDGE OFFICE	42030 VILLAGE CENTER PLAZA	ALDIE	VA	20105	LOUDOUN	UNITED ST	Not Required	Not Requi	BANK OF A	480228
OK		Full Service	551221	ALEXANDRIA OFFICE	600 NORTH WASHINGTON STREET	ALEXANDRIA	VA	22314	ALEXANDR	UNITED ST	Not Required	Not Requi	BANK OF A	480228
OK		Full Service	151621	BEACON MALL BRANCH	6802 RICHMOND HWY	ALEXANDRIA	VA	22306	FAIRFAX	UNITED ST	Not Required	Not Requi	BANK OF A	480228
OK		Full Service	5451513	CARLYLE CENTER BRANCH	415 JOHN CARLYLE ST	ALEXANDRIA	VA	22314	ALEXANDR	UNITED ST	Not Required	Not Requi	BANK OF A	480228
OK		Full Service	616027	DUKE STREET BRANCH	2747 DUKE STREET	ALEXANDRIA	VA	22314	ALEXANDR	UNITED ST	Not Required	Not Requi	BANK OF A	480228
OK		Full Service	485120	FRANCONIA BRANCH	5511 FRANCONIA RD	ALEXANDRIA	VA	22310	FAIRFAX	UNITED ST	Not Required	Not Requi	BANK OF A	480228
OK		Full Service	24921	LAKE BARCROFT BRANCH	6478 LINCOLNIA RD	ALEXANDRIA	VA	22312	FAIRFAX	UNITED ST	Not Required	Not Requi	BANK OF A	480228
OK		Full Service	5652598	MOUNT VERNON BRANCH	7802 RICHMOND HWY	ALEXANDRIA	VA	22306	FAIRFAX	UNITED ST	Not Required	Not Requi	BANK OF A	480228
OK		Full Service	160221	ANNANDALE OFFICE	7400 LITTLE RIVER TURNPIKE	ANNANDALE	VA	22003	FAIRFAX	UNITED ST	Not Required	Not Requi	BANK OF A	480228
OK		Full Service	40024	COLUMBIA PIKE BRANCH	7220 COLUMBIA PIKE	ANNANDALE	VA	22003	FAIRFAX	UNITED ST	Not Required	Not Requi	BANK OF A	480228
OK		Full Service	619729	ARLINGTON BRANCH	3401 COLUMBIA PIKE	ARLINGTON	VA	22204	ARLINGTO	UNITED ST	Not Required	Not Requi	BANK OF A	480228
OK		Full Service	3725331	BALLSTON METRO CENTER BRANCH	901 N. STUART STREET, STE 100	ARLINGTON	VA	22203	ARLINGTO	UNITED ST	Not Required	Not Requi	BANK OF A	480228
OK		Full Service	612926	COURTHOUSE OFFICE	2111 WILSON BLVD	ARLINGTON	VA	22201	ARLINGTO	UNITED ST	Not Required	Not Requi	BANK OF A	480228
OK		Full Service	553328	EADS STREET BRANCH	1425 S EADS ST STE 1	ARLINGTON	VA	22202	ARLINGTO	UNITED ST	Not Required	Not Requi	BANK OF A	480228
OK		Full Service	618124	LANGSTON BOULEVARD BRANCH	5226 LEE HWY	ARLINGTON	VA	22207	ARLINGTO	UNITED ST	Not Required	Not Requi	BANK OF A	480228
OK		Full Service	3376078	ASHBURN BRANCH	20045 ASHBROOK COMMONS PLAZA	ASHBURN	VA	20147	LOUDOUN	UNITED ST	Not Required	Not Requi	BANK OF A	480228
OK		Full Service	3550878	BROADLANDS SOUTH BRANCH	43315 SOUTHERN WALK PLAZA	ASHBURN	VA	20148	LOUDOUN	UNITED ST	Not Required	Not Requi	BANK OF A	480228
OK		Full Service	256124	ASHLAND BRANCH	400 ENGLAND STREET	ASHLAND	VA	23005	HANOVER	UNITED ST	Not Required	Not Requi	BANK OF A	480228
OK		Full Service	3313309	BRAEMAR BRANCH	12881 BRAEMAR VILLAGE PLAZA	BRISTOW	VA	20136-5502	PRINCE W	UNITED ST	Not Required	Not Requi	BANK OF A	480228
OK		Full Service	1176528	BURKE CENTER BRANCH	5649 BURKE CENTRE PARKWAY	BURKE	VA	22015	FAIRFAX	UNITED ST	Not Required	Not Requi	BANK OF A	480228
OK		Full Service	491523	BURKE LAKE BRANCH	8990 BURKE LAKE RD	BURKE	VA	22015	FAIRFAX	UNITED ST	Not Required	Not Requi	BANK OF A	480228
OK		Full Service	695620	ROLLING VALLEY MALL BRANCH	9280 OLD KEENE MILL RD	BURKE	VA	22015	FAIRFAX	UNITED ST	Not Required	Not Requi	BANK OF A	480228
OK		Full Service	372921	CENTREVILLE BRANCH	13928 LEE HIGHWAY	CENTREVILLE	VA	20120	FAIRFAX	UNITED ST	Not Required	Not Requi	BANK OF A	480228
OK		Full Service	1848160	CHANTILLY BRANCH	14001 METROTECH DRIVE	CHANTILLY	VA	20151	FAIRFAX	UNITED ST	Not Required	Not Requi	BANK OF A	480228
OK		Full Service	1001723	BARRACKS ROAD OFFICE	2103 BARRACKS ROAD	CHARLOTTESVIL	VA	22903	CHARLOTT	UNITED ST	Not Required	Not Requi	BANK OF A	480228
OK		Full Service	728126	LONG STREET OFFICE	1205 LONG STREET	CHARLOTTESVIL	VA	22901	CHARLOTT	UNITED ST	Not Required	Not Requi	BANK OF A	480228
OK		Limited Service	3571136	NEWCOMB HALL BRANCH	180 MCCORMICK ROAD	CHARLOTTESVIL	VA	22904	ALBEMAR	UNITED ST	Not Required	Not Requi	BANK OF A	480228
OK		Limited Service	5047260	PWM CHARLOTTESVILLE BRANCH	650 PETER JEFFERSON PARKWAY	CHARLOTTESVIL	VA	22911	ALBEMAR	UNITED ST	Not Required	Not Requi	BANK OF A	480228
OK		Full Service	1964293	RIO ROAD BRANCH	1505 PUTT PUTT PLACE	CHARLOTTESVIL	VA	22901	ALBEMAR	UNITED ST	Not Required	Not Requi	BANK OF A	480228
OK		Full Service	851725	UNIVERSITY OFFICE	1619 UNIVERSITY AVE	CHARLOTTESVIL	VA	22903	CHARLOTT	UNITED ST	Not Required	Not Requi	BANK OF A	480228
OK		Full Service	3724521	GREAT BRIDGE BRANCH	313 SOUTH BATTLEFIELD BLVD	CHESAPEAKE	VA	23322	CHESAPEA	UNITED ST	Not Required	Not Requi	BANK OF A	480228
OK		Full Service	636427	GREENBRIER OFFICE	1801 GREENBRIER PARKWAY	CHESAPEAKE	VA	23320	CHESAPEA	UNITED ST	Not Required	Not Requi	BANK OF A	480228
OK		Full Service	396721	BOULEVARD BRANCH	1921 BOULEVARD	COLONIAL HEIGHTS	VA	23834	COLONIAL	UNITED ST	Not Required	Not Requi	BANK OF A	480228
OK		Full Service	555425	DUMFRIES-TRIANGLE OFFICE	4001 GRAHAM PARK ROAD	DUMFRIES	VA	22026	PRINCE W	UNITED ST	Not Required	Not Requi	BANK OF A	480228
OK		Full Service	39822	FAIR OAKS BRANCH	12011 LEE JACKSON MEMORIAL HIGHWAY	FAIRFAX	VA	22033	FAIRFAX	UNITED ST	Not Required	Not Requi	BANK OF A	480228
OK		Full Service	371326	JERMANTOWN BRANCH	11190 MAIN ST	FAIRFAX	VA	22030	FAIRFAX C	UNITED ST	Not Required	Not Requi	BANK OF A	480228
OK		Full Service	3847671	MERRIFIELD BRANCH	3065 NUTLEY STREET	FAIRFAX	VA	22031	FAIRFAX	UNITED ST	Not Required	Not Requi	BANK OF A	480228
OK		Full Service	373423	TURNPIKE BRANCH	9500 MAIN ST	FAIRFAX	VA	22031	FAIRFAX C	UNITED ST	Not Required	Not Requi	BANK OF A	480228
OK		Full Service	552826	FALLS CHURCH BRANCH	467 NORTH WASHINGTON ST	FALLS CHURCH	VA	22046	FALLS CHU	UNITED ST	Not Required	Not Requi	BANK OF A	480228
OK		Full Service	1400317	SEVEN CORNERS BRANCH	6307 ARLINGTON BOULEVARD	FALLS CHURCH	VA	22044	FAIRFAX	UNITED ST	Not Required	Not Requi	BANK OF A	480228
OK		Full Service	98324	SKYLINE OFFICE	5707 SEMINARY ROAD	FALLS CHURCH	VA	22041	FAIRFAX	UNITED ST	Not Required	Not Requi	BANK OF A	480228
OK		Full Service	684923	YORKTOWN BRANCH	8128 ARLINGTON BLVD	FALLS CHURCH	VA	22042	FAIRFAX	UNITED ST	Not Required	Not Requi	BANK OF A	480228
OK		Full Service	3591442	COSNERS CORNER BRANCH	10065 JEFFERSON DAVIS HIGHWAY	FREDERICKSBUR	VA	22407	SPOTSVLV	UNITED ST	Not Required	Not Requi	BANK OF A	480228
OK		Full Service	2855969	FREDERICKSBURG BRANCH	1481 CARL D SILVER PARKWAY	FREDERICKSBUR	VA	22401	FREDERIC	UNITED ST	Not Required	Not Requi	BANK OF A	480228
OK		Full Service	4190945	HARRISON CROSSING BRANCH	7110 HARRISON ROAD	FREDERICKSBUR	VA	22407	SPOTSVLV	UNITED ST	Not Required	Not Requi	BANK OF A	480228
OK		Full Service	3800162	GAINESVILLE SQUARE BRANCH	14752 LEE HIGHWAY	GAINESVILLE	VA	20155	PRINCE W	UNITED ST	Not Required	Not Requi	BANK OF A	480228
OK		Full Service	1211139	WEST BROAD BRANCH	3901 STILLMAN PARKWAY	GLEN ALLEN	VA	23060	HENRICO	UNITED ST	Not Required	Not Requi	BANK OF A	480228
OK		Full Service	3309795	GREAT FALLS BRANCH	748 WALKER ROAD	GREAT FALLS	VA	22066-2636	FAIRFAX	UNITED ST	Not Required	Not Requi	BANK OF A	480228
OK		Full Service	496920	COLISEUM RIVERDALE BRANCH	2030 COUSEUM DR STE A	HAMPTON	VA	23666	HAMPTON	UNITED ST	Not Required	Not Requi	BANK OF A	480228
OK		Full Service	495325	OLD HAMPTON OFFICE	1 WEST QUEENS WAY	HAMPTON	VA	23669	HAMPTON	UNITED ST	Not Required	Not Requi	BANK OF A	480228
OK		Full Service	2326405	VALLEY MALL BRANCH	79 UNIVERSITY BOULEVARD	HARRISONBURG	VA	22801	HARRISON	UNITED ST	Not Required	Not Requi	BANK OF A	480228
OK		Full Service	5681981	HAYMARKET BRANCH	6561 TRADING SQ	HAYMARKET	VA	20169	PRINCE W	UNITED ST	Not Required	Not Requi	BANK OF A	480228
OK		Full Service	3570670	HERNDON BRANCH	1100 HERNDON PARKWAY	HERNDON	VA	20170	FAIRFAX	UNITED ST	Not Required	Not Requi	BANK OF A	480228
OK		Full Service	3273225	HERNDON CLOCKTOWER BRANCH	2555 CENTREVILLE ROAD	HERNDON	VA	20171	FAIRFAX	UNITED ST	Not Required	Not Requi	BANK OF A	480228
OK		Full Service	441920	HOPEWELL OFFICE	101 E CITY POINT RD	HOPEWELL	VA	23860	HOPEWEL	UNITED ST	Not Required	Not Requi	BANK OF A	480228
OK		Full Service	3800153	BATTLEFIELD PARKWAY BRANCH	554 FORT EVANS ROAD	LEESBURG	VA	20176	LOUDOUN	UNITED ST	Not Required	Not Requi	BANK OF A	480228
OK		Full Service	259826	EAST END BRANCH	505 E MARKET ST	LEESBURG	VA	20176	LOUDOUN	UNITED ST	Not Required	Not Requi	BANK OF A	480228
OK		Full Service	3449057	LORTON MARKETPLACE BRANCH	9405 LORTON MARKET STREET	LORTON	VA	22079	FAIRFAX	UNITED ST	Not Required	Not Requi	BANK OF A	480228
OK		Full Service	1004322	LANGHORNE ROAD OFFICE	2200 LANGHORNE ROAD	LYNCHBURG	VA	24501	LYNCHBUR	UNITED ST	Not Required	Not Requi	BANK OF A	480228
OK		Full Service	322225	WARDS ROAD BRANCH	2201 WARDS ROAD	LYNCHBURG	VA	24502	LYNCHBUR	UNITED ST	Not Required	Not Requi	BANK OF A	480228
OK		Full Service	1930159	BULL RUN BRANCH	7701 DONEGAN DRIVE	MANASSAS	VA	20109	PRINCE W	UNITED ST	Not Required	Not Requi	BANK OF A	480228
OK		Full Service	4210375	HASTINGS MARKETPLACE BRANCH	10050 MARKET CIRCL	MANASSAS	VA	20110	MANASSA	UNITED ST	Not Required	Not Requi	BANK OF A	480228
OK		Full Service	624125	MANASSAS OFFICE	8501 SUDLEY ROAD	MANASSAS	VA	20109	PRINCE W	UNITED ST	Not Required	Not Requi	BANK OF A	480228
OK		Full Service	457323	CHAIN BRIDGE BRANCH	1369 CHAIN BRIDGE RD	MC LEAN	VA	22101	FAIRFAX	UNITED ST	Not Required	Not Requi	BANK OF A	480228
OK		Full Service	462822	WESTPARK DRIVE BRANCH	8300 GREENSBORO DR STE L3	MC LEAN	VA	22102	FAIRFAX	UNITED ST	Not Required	Not Requi	BANK OF A	480228
OK		Full Service	3571154	MECHANICSVILLE BRANCH	6563 MECHANICSVILLE TURNPIKE	MECHANICSVILL	VA	23111	HANOVER	UNITED ST	Not Required	Not Requi	BANK OF A	480228
OK		Full Service	1850873	BRANDERMILL BRANCH	13500 HARBOUR POINTE PARKWAY	MIDLOTHIAN	VA	23112	CHESTERF	UNITED ST	Not Required	Not Requi	BANK OF A	480228
OK		Full Service	647124	WESTCHESTER COMMONS BRANCH	260 SCHOFIELD DRIVE	MIDLOTHIAN	VA	23113	CHESTERF	UNITED ST	Not Required	Not Requi	BANK OF A	480228
OK		Full Service	261623	DEER PARK BRANCH	608 J CLYDE MORRIS BLVD	NEWPORT NEW	VA	23601	NEWPORT	UNITED ST	Not Required	Not Requi	BANK OF A	480228
OK		Full Service	446626	DENBIGH MALL BRANCH	14346 WARWICK BLVD SUITE 300	NEWPORT NEW	VA	23602	NEWPORT	UNITED ST	Not Required	Not Requi	BANK OF A	480228
OK		Full Service	320128	FORT EUSTIS BRANCH	PATTON AVE & WALKER ST BLDG 1327	NEWPORT NEW	VA	23604	NEWPORT	UNITED ST	Not Required	Not Requi	BANK OF A	480228
OK		Full Service	518327	GHEENT OFFICE	1916 COLONIAL AVE	NORFOLK	VA	23517	NORFOLK	UNITED ST	Not Required	Not Requi	BANK OF A	480228
OK		Full Service	507620	LITTLE CREEK ROAD BRANCH	893 EAST LITTLE CREEK ROAD	NORFOLK	VA	23518	NORFOLK	UNITED ST	Not Required	Not Requi	BANK OF A	480228

OK		Full Service	564025	MILITARY CIRCLE OFFICE	880 NORTH MILITARY HWY	NORFOLK	VA	23502	NORFOLK	UNITED ST	Not Required	Not Requi	BANK OF A	480228
OK		Full Service	645027	NORFOLK DOWNTOWN BRANCH	300 EAST MAIN ST	NORFOLK	VA	23510	NORFOLK	UNITED ST	Not Required	Not Requi	BANK OF A	480228
OK		Limited Service	4866811	PWM NORFOLK BRANCH	999 WATERSIDE DR, STE 800	NORFOLK	VA	23510	NORFOLK	UNITED ST	Not Required	Not Requi	BANK OF A	480228
OK		Full Service	495727	OAKTON BRANCH	2936 CHAIN BRIDGE RD	OAKTON	VA	22124	FAIRFAX	UNITED ST	Not Required	Not Requi	BANK OF A	480228
OK		Full Service	263720	CRATER ROAD BRANCH	1963 SOUTH CRATER ROAD	PETERSBURG	VA	23805	PETERSBU	UNITED ST	Not Required	Not Requi	BANK OF A	480228
OK		Full Service	569824	VICTORY CROSSING BRANCH	4050 VICTORY BLVD	PORTSMOUTH	VA	23701	PORTSMO	UNITED ST	Not Required	Not Requi	BANK OF A	480228
OK		Full Service	5451483	PURCELLVILLE BRANCH	1010 E MAIN STREET	PURCELLVILLE	VA	20132	LOUDOUN	UNITED ST	Not Required	Not Requi	BANK OF A	480228
OK		Full Service	3319981	BARON CAMERON BRANCH	11900 BARON CAMERON AVENUE	RESTON	VA	20190	FAIRFAX	UNITED ST	Not Required	Not Requi	BANK OF A	480228
OK		Full Service	644525	GAYTON CROSSING BRANCH	1372 GASKINS ROAD	RICHMOND	VA	23238	HENRICO	UNITED ST	Not Required	Not Requi	BANK OF A	480228
OK		Full Service	1163676	JOHNSTON-WILLIS BRANCH	10700 MIDLOTHIAN PIKE	RICHMOND	VA	23235	CHESTERF	UNITED ST	Not Required	Not Requi	BANK OF A	480228
OK		Full Service	458928	LABURNUM BRANCH	4801 LABURNUM AVE	RICHMOND	VA	23231	HENRICO	UNITED ST	Not Required	Not Requi	BANK OF A	480228
OK		Full Service	522922	LAKESIDE BRANCH	4921 LAKESIDE AVE	RICHMOND	VA	23228	HENRICO	UNITED ST	Not Required	Not Requi	BANK OF A	480228
OK		Full Service	644123	MALVERN AVENUE BRANCH	4101 WEST BROAD STREET	RICHMOND	VA	23230	RICHMON	UNITED ST	Not Required	Not Requi	BANK OF A	480228
OK		Full Service	406929	MEADOWDALE BRANCH	4134 MEADOWDALE BLVD	RICHMOND	VA	23234	CHESTERF	UNITED ST	Not Required	Not Requi	BANK OF A	480228
OK		Full Service	706320	PATTERSON AVENUE BRANCH	8001 PATTERSON AVE	RICHMOND	VA	23229	HENRICO	UNITED ST	Not Required	Not Requi	BANK OF A	480228
OK		Full Service	767723	RICHMOND CENTER BRANCH	1111 EAST MAIN STREET	RICHMOND	VA	23219	RICHMON	UNITED ST	Not Required	Not Requi	BANK OF A	480228
OK		Full Service	447128	ROBINSON & BROAD BRANCH	2601 WEST BROAD ST	RICHMOND	VA	23220	RICHMON	UNITED ST	Not Required	Not Requi	BANK OF A	480228
OK		Full Service	3163045	SHORT PUMP BRANCH	11681 WEST BROAD ST	RICHMOND	VA	23233	HENRICO	UNITED ST	Not Required	Not Requi	BANK OF A	480228
OK		Full Service	459420	TURNER ROAD BRANCH	7101 HULL STREET ROAD	RICHMOND	VA	23235	CHESTERF	UNITED ST	Not Required	Not Requi	BANK OF A	480228
OK		Full Service	2326348	VILLA PARK BRANCH	8097 VILLA PARK DRIVE	RICHMOND	VA	23228	HENRICO	UNITED ST	Not Required	Not Requi	BANK OF A	480228
OK		Full Service	2141420	RUCKERSVILLE BRANCH	8341 SEMINOLE TRAIL	RUCKERSVILLE	VA	22968	GREENE	UNITED ST	Not Required	Not Requi	BANK OF A	480228
OK		Full Service	97822	CARDINAL FOREST BRANCH	8332 OLD KEENE MILL RD	SPRINGFIELD	VA	22152	FAIRFAX	UNITED ST	Not Required	Not Requi	BANK OF A	480228
OK		Full Service	38227	CENTRAL SPRINGFIELD BRANCH	6315 BACKLICK ROAD	SPRINGFIELD	VA	22150	FAIRFAX	UNITED ST	Not Required	Not Requi	BANK OF A	480228
OK		Full Service	226622	SARATOGA BRANCH	8096 ROLLING RD	SPRINGFIELD	VA	22153	FAIRFAX	UNITED ST	Not Required	Not Requi	BANK OF A	480228
OK		Full Service	3222120	STAFFORD BRANCH	1525 STAFFORD MARKET PL	STAFFORD	VA	22556-4528	STAFFORD	UNITED ST	Not Required	Not Requi	BANK OF A	480228
OK		Full Service	3725135	CASCADES BRANCH	45985 REGAL PLZ	STERLING	VA	20165	LOUDOUN	UNITED ST	Not Required	Not Requi	BANK OF A	480228
OK		Full Service	3023970	DULLES CROSSING BRANCH	45470 DULLES CROSSING PLAZA	STERLING	VA	20166	LOUDOUN	UNITED ST	Not Required	Not Requi	BANK OF A	480228
OK		Full Service	3226810	HARBORVIEW BRANCH	6207 COLLEGE DRIVE	SUFFOLK	VA	23435	SUFFOLK	UNITED ST	Not Required	Not Requi	BANK OF A	480228
OK		Full Service	528522	SUFFOLK OFFICE	210 WEST WASHINGTON STREET	SUFFOLK	VA	23434	SUFFOLK	UNITED ST	Not Required	Not Requi	BANK OF A	480228
OK		Full Service	332420	TYSONS CORNER BRANCH	1934 OLD GALLOWES RD	VIENNA	VA	22182	FAIRFAX	UNITED ST	Not Required	Not Requi	BANK OF A	480228
OK		Full Service	272320	VIENNA BRANCH	235 MAPLE AVE WEST	VIENNA	VA	22180	FAIRFAX	UNITED ST	Not Required	Not Requi	BANK OF A	480228
OK		Full Service	2355544	FIRST COLONIAL BRANCH	920 FIRST COLONIAL ROAD	VIRGINIA BEACH	VA	23454	VIRGINIA	UNITED ST	Not Required	Not Requi	BANK OF A	480228
OK		Full Service	62028	HAYGOOD OFFICE	1091 INDEPENDENCE BLVD	VIRGINIA BEACH	VA	23455	VIRGINIA	UNITED ST	Not Required	Not Requi	BANK OF A	480228
OK		Full Service	1157611	KEMPS RIVER BRANCH	1370 FORDHAM DR	VIRGINIA BEACH	VA	23464	VIRGINIA	UNITED ST	Not Required	Not Requi	BANK OF A	480228
OK		Full Service	524328	LITTLE NECK BRANCH	3333 VIRGINIA BEACH BLVD	VIRGINIA BEACH	VA	23452	VIRGINIA	UNITED ST	Not Required	Not Requi	BANK OF A	480228
OK		Full Service	3724558	LYNNHAVEN PARKWAY BRANCH	745 LYNNHAVEN PKWY	VIRGINIA BEACH	VA	23452	VIRGINIA	UNITED ST	Not Required	Not Requi	BANK OF A	480228
OK		Full Service	3273168	LYNNHAVEN SQUARE BRANCH	2061 LYNNHAVEN PARKWAY	VIRGINIA BEACH	VA	23456	VIRGINIA	UNITED ST	Not Required	Not Requi	BANK OF A	480228
OK		Full Service	3182019	PEMBROKE BRANCH	4616 VIRGINIA BEACH BLVD	VIRGINIA BEACH	VA	23462	VIRGINIA	UNITED ST	Not Required	Not Requi	BANK OF A	480228
OK		Full Service	3221002	RED MILL COMMONS BRANCH	1125 NIMMO PARKWAY	VIRGINIA BEACH	VA	23456	VIRGINIA	UNITED ST	Not Required	Not Requi	BANK OF A	480228
OK		Full Service	3228122	MONTICELLO MARKETPLACE BRANCH	4620 MONTICELLO AVENUE	WILLIAMSBURG	VA	23188	JAMES CIT	UNITED ST	Not Required	Not Requi	BANK OF A	480228
OK		Full Service	801421	WILLIAMSBURG BRANCH	1801 RICHMOND RD	WILLIAMSBURG	VA	23185	YORK	UNITED ST	Not Required	Not Requi	BANK OF A	480228
OK		Full Service	435228	DALE CITY BRANCH	4191 DALE BLVD	WOODBIDGE	VA	22193	PRINCE W	UNITED ST	Not Required	Not Requi	BANK OF A	480228
OK		Full Service	375520	LAKE RIDGE BRANCH	1708 OLD BRIDGE RD	WOODBIDGE	VA	22192	PRINCE W	UNITED ST	Not Required	Not Requi	BANK OF A	480228
OK		Full Service	3440410	POTOMAC MILLS BRANCH	2611 PRINCE WILLIAM PARKWAY	WOODBIDGE	VA	22192	PRINCE W	UNITED ST	Not Required	Not Requi	BANK OF A	480228
OK		Full Service	277026	HARWOODS MILL BRANCH	4528 GEORGE WASHINGTON MEMORIAL	YORKTOWN	VA	23692	YORK	UNITED ST	Not Required	Not Requi	BANK OF A	480228
OK		Full Service	2274711	SMOKEY POINT BRANCH	3230 172ND STREET NE	ARLINGTON	WA	98223	SNOHOMI	UNITED ST	Not Required	Not Requi	BANK OF A	480228
OK		Full Service	118370	AUBURN BRANCH	1341 AUBURN WAY NORTH	AUBURN	WA	98002-4110	KING	UNITED ST	Not Required	Not Requi	BANK OF A	480228
OK		Full Service	498278	AUBURN CENTRAL BRANCH	18 AUBURN WAY N	AUBURN	WA	98002	KING	UNITED ST	Not Required	Not Requi	BANK OF A	480228
OK		Full Service	3576177	BAINBRIDGE ISLAND BRANCH	1200 HILDEBRAND LANE NORTHEAST	BAINBRIDGE ISL	WA	98110	KITSAP	UNITED ST	Not Required	Not Requi	BANK OF A	480228
OK		Full Service	3223453	BATTLE GROUND BRANCH	2500 WEST MAIN STREET	BATTLE GROUND	WA	98604	CLARK	UNITED ST	Not Required	Not Requi	BANK OF A	480228
OK		Full Service	147370	BELLEVUE BRANCH	10572 NE 4TH ST	BELLEVUE	WA	98004	KING	UNITED ST	Not Required	Not Requi	BANK OF A	480228
OK		Full Service	590378	BELLEVUE ON 2ND BRANCH	10833 NE 2ND STREET	BELLEVUE	WA	98004	KING	UNITED ST	Not Required	Not Requi	BANK OF A	480228
OK		Full Service	3969340	BRAVERN BRANCH	11060 NE 6TH STREET, SUITE 80	BELLEVUE	WA	98004	KING	UNITED ST	Not Required	Not Requi	BANK OF A	480228
OK		Full Service	230870	CROSSROADS BELLEVUE BRANCH	15600 NE 8TH STREET, SUITE A9	BELLEVUE	WA	98008	KING	UNITED ST	Not Required	Not Requi	BANK OF A	480228
OK		Full Service	397979	EASTGATE BRANCH #2	14440 SE EASTGATE WAY	BELLEVUE	WA	98007-6412	KING	UNITED ST	Not Required	Not Requi	BANK OF A	480228
OK		Full Service	284275	FACTORIA BRANCH	12727 SE 38TH STREET	BELLEVUE	WA	98006	KING	UNITED ST	Not Required	Not Requi	BANK OF A	480228
OK		Limited Service	3922550	PWM BELLEVUE PLACE BRANCH	10400 NE 4TH STREET	BELLEVUE	WA	98004	KING	UNITED ST	Not Required	Not Requi	BANK OF A	480228
OK		Full Service	365978	BELLINGHAM BRANCH	112 EAST HOLLY STREET	BELLINGHAM	WA	98225-4719	WHATCOM	UNITED ST	Not Required	Not Requi	BANK OF A	480228
OK		Full Service	1875184	CORDATA BANKING CENTER BRANCH	4251 GUIDE MERIDIAN	BELLINGHAM	WA	98226	WHATCOM	UNITED ST	Not Required	Not Requi	BANK OF A	480228
OK		Full Service	375472	BONNEY LAKE BANKING CENTER BRANCH	19321 STATE ROUTE 410 EAST	BONNEY LAKE	WA	98391	PIERCE	UNITED ST	Not Required	Not Requi	BANK OF A	480228
OK		Full Service	2461137	CANYON PARK BRANCH	1115 228TH ST SE	BOTHELL	WA	98021	SNOHOMI	UNITED ST	Not Required	Not Requi	BANK OF A	480228
OK		Full Service	1213142	THRASHER'S CORNER BRANCH	20708 BOTHELL EVERETT HIGHWAY	BOTHELL	WA	98012	SNOHOMI	UNITED ST	Not Required	Not Requi	BANK OF A	480228
OK		Full Service	1166387	EAST BREMERTON BRANCH	1600 NE RIDDELL ROAD	BREMERTON	WA	98310	KITSAP	UNITED ST	Not Required	Not Requi	BANK OF A	480228
OK		Full Service	103077	BURIEN BRANCH	230 S. W. 152ND STREET	BURIEN	WA	98166	KING	UNITED ST	Not Required	Not Requi	BANK OF A	480228
OK		Full Service	498979	BURLINGTON OFFICE	230 EAST FAIRHAVEN AVENUE	BURLINGTON	WA	98233	SKAGIT	UNITED ST	Not Required	Not Requi	BANK OF A	480228
OK		Full Service	2294241	COVINGTON LEGACY BRANCH	27103 185TH AVENUE SE	COVINGTON	WA	98042	KING	UNITED ST	Not Required	Not Requi	BANK OF A	480228
OK		Full Service	283371	DES MOINES BRANCH	707 SOUTH 227TH STREET	DES MOINES	WA	98198	KING	UNITED ST	Not Required	Not Requi	BANK OF A	480228
OK		Full Service	1890963	REDONDO SQUARE BRANCH	27077 PACIFIC HIGHWAY SOUTH	DES MOINES	WA	98198-9250	KING	UNITED ST	Not Required	Not Requi	BANK OF A	480228
OK		Full Service	367374	DUVALL BANKING CENTER BRANCH	14104 MAIN STREET NE	DUVALL	WA	98019	KING	UNITED ST	Not Required	Not Requi	BANK OF A	480228
OK		Full Service	560175	EDMONDS BRANCH	306 MAIN STREET	EDMONDS	WA	98020-3136	SNOHOMI	UNITED ST	Not Required	Not Requi	BANK OF A	480228
OK		Full Service	161871	EVERETT BRANCH	1602 HEWITT AVENUE	EVERETT	WA	98201	SNOHOMI	UNITED ST	Not Required	Not Requi	BANK OF A	480228
OK		Full Service	105174	EVERGREEN AND 50TH BRANCH	5019 EVERGREEN WAY	EVERETT	WA	98203	SNOHOMI	UNITED ST	Not Required	Not Requi	BANK OF A	480228
OK		Full Service	275675	GREENTREE PLAZA BRANCH	305 SE EVERETT MALL WAY STE 31	EVERETT	WA	98208	SNOHOMI	UNITED ST	Not Required	Not Requi	BANK OF A	480228
OK		Full Service	144070	SILVER LAKE BRANCH	1803 112TH STREET, S.E.	EVERETT	WA	98208	SNOHOMI	UNITED ST	Not Required	Not Requi	BANK OF A	480228
OK		Full Service	527271	FEDERAL WAY OFFICE	32011 PACIFIC HIGHWAY SOUTH	FEDERAL WAY	WA	98003	KING	UNITED ST	Not Required	Not Requi	BANK OF A	480228
OK		Full Service	345970	TWIN LAKES BRANCH	2100 SOUTHWEST 336TH STREET	FEDERAL WAY	WA	98023	KING	UNITED ST	Not Required	Not Requi	BANK OF A	480228
OK		Full Service	1166369	GIG HARBOR BRANCH	4815 POINT FOSDICK DRIVE NORTHWEST	GIG HARBOR	WA	98335	PIERCE	UNITED ST	Not Required	Not Requi	BANK OF A	480228
OK		Full Service	235576	WEST ISSAQUAH BRANCH	1135 NORTHWEST GILLMAN BLVD, SUITE	ISSAQUAH	WA	98027	KING	UNITED ST	Not Required	Not Requi	BANK OF A	480228
OK		Full Service	284976	KENMORE BRANCH	7110 NE BOTHELL WAY, NORTH CITY STA	KENMORE	WA	98028	KING	UNITED ST	Not Required	Not Requi	BANK OF A	480228
OK		Full Service	3576328	COLUMBIA MALL BRANCH	7600 WEST QUINALT AVENUE	KENNEWICK	WA	99336	BENTON	UNITED ST	Not Required	Not Requi	BANK OF A	480228

OK		Full Service	398079	KENNEWICK BRANCH	3420 WEST KENNEWICK AVENUE	KENNEWICK	WA	99336-2914	BENTON	UNITED ST	Not Required	Not Requi	BANK OF A	480228
OK		Full Service	154976	KENT BRANCH	311 NORTH FOURTH AVENUE	KENT	WA	98032	KING	UNITED ST	Not Required	Not Requi	BANK OF A	480228
OK		Full Service	157575	KENT EAST BRANCH	25638 104TH AVENUE, S.E.	KENT	WA	98030	KING	UNITED ST	Not Required	Not Requi	BANK OF A	480228
OK		Full Service	1846782	LAKE MERIDIAN BRANCH	12994 SE KENT-KANGLEY ROAD	KENT	WA	98030	KING	UNITED ST	Not Required	Not Requi	BANK OF A	480228
OK		Full Service	149075	HOUGHTON BRANCH	10623 N. E. 68TH STREET	KIRKLAND	WA	98033	KING	UNITED ST	Not Required	Not Requi	BANK OF A	480228
OK		Full Service	3084104	JUANITA BANKING CENTER BRANCH	11617 97TH LANE NORTHEAST	KIRKLAND	WA	98034	KING	UNITED ST	Not Required	Not Requi	BANK OF A	480228
OK		Full Service	1881916	KINGSGATE BRANCH	14440 124TH AVE NE	KIRKLAND	WA	98034	KING	UNITED ST	Not Required	Not Requi	BANK OF A	480228
OK		Full Service	527972	KIRKLAND BRANCH	101 KIRKLAND AVENUE	KIRKLAND	WA	98033	KING	UNITED ST	Not Required	Not Requi	BANK OF A	480228
OK		Full Service	122274	TOTEM LAKE BRANCH	12424 TOTEM LAKE BLVD NE	KIRKLAND	WA	98034	KING	UNITED ST	Not Required	Not Requi	BANK OF A	480228
OK		Full Service	574574	LACEY BANKING CENTER BRANCH	601 SLEATER-KINNEY ROAD SE	LACEY	WA	98503	THURSTON	UNITED ST	Not Required	Not Requi	BANK OF A	480228
OK		Full Service	313278	LAKEWOOD BRANCH	9515 BRIDGEPORT WAY SW	LAKEWOOD	WA	98499	PIERCE	UNITED ST	Not Required	Not Requi	BANK OF A	480228
OK		Full Service	2726386	LIBERTY LAKE BRANCH	1220 NORTH LIBERTY LAKE ROAD	LIBERTY LAKE	WA	99019	SPOKANE	UNITED ST	Not Required	Not Requi	BANK OF A	480228
OK		Full Service	306775	LONGVIEW BANKING CENTER BRANCH	1515 COMMERCE AVE	LONGVIEW	WA	98632	COWLITZ	UNITED ST	Not Required	Not Requi	BANK OF A	480228
OK		Full Service	2263706	ALDERWOOD BRANCH	3220 188TH STREET SW	LYNNWOOD	WA	98037	SNOHOMI	UNITED ST	Not Required	Not Requi	BANK OF A	480228
OK		Full Service	368577	LYNNWOOD BRANCH	5727 196TH STREET, S.W.	LYNNWOOD	WA	98036	SNOHOMI	UNITED ST	Not Required	Not Requi	BANK OF A	480228
OK		Full Service	3869507	MARTHA LAKE BRANCH	1424 164TH STREET SW	LYNNWOOD	WA	98087	SNOHOMI	UNITED ST	Not Required	Not Requi	BANK OF A	480228
OK		Full Service	1216077	NORTH LYNNWOOD BANKING CENTER	17308 HIGHWAY 99	LYNNWOOD	WA	98037	SNOHOMI	UNITED ST	Not Required	Not Requi	BANK OF A	480228
OK		Full Service	312374	WILDERNESS VILLAGE BRANCH	23730 WITTE ROAD, S. E.	MAPLE VALLEY	WA	98038-6081	KING	UNITED ST	Not Required	Not Requi	BANK OF A	480228
OK		Full Service	107673	MARYSVILLE BRANCH	415 STATE AVENUE	MARYSVILLE	WA	98270-5029	SNOHOMI	UNITED ST	Not Required	Not Requi	BANK OF A	480228
OK		Full Service	3576113	MERCER ISLAND BRANCH	2830 80TH AVENUE SOUTHEAST	MERCER ISLAND	WA	98040	KING	UNITED ST	Not Required	Not Requi	BANK OF A	480228
OK		Full Service	512772	MILL CREEK BRANCH	911 161ST STREET S.E.	MILL CREEK	WA	98012	SNOHOMI	UNITED ST	Not Required	Not Requi	BANK OF A	480228
OK		Full Service	586474	EDGEWOOD MILTON BRANCH	628 MERIDIAN EAST	MILTON	WA	98354	PIERCE	UNITED ST	Not Required	Not Requi	BANK OF A	480228
OK		Full Service	276878	MONROE BRANCH	19917 OLD OWEN ROAD	MONROE	WA	98272-9778	SNOHOMI	UNITED ST	Not Required	Not Requi	BANK OF A	480228
OK		Full Service	150370	MOUNT VERNON BRANCH	320 W KINCAID STREET	MOUNT VERNON	WA	98273	SKAGIT	UNITED ST	Not Required	Not Requi	BANK OF A	480228
OK		Full Service	2115234	HARBOR POINTE BRANCH	3800 HARBOR POINTE BLVD SW	MUKILTEO	WA	98275	SNOHOMI	UNITED ST	Not Required	Not Requi	BANK OF A	480228
OK		Full Service	307978	NORTH BEND BRANCH	128 BENDIGO BOULEVARD N	NORTH BEND	WA	98045	KING	UNITED ST	Not Required	Not Requi	BANK OF A	480228
OK		Full Service	544670	BLACK LAKE OFFICE	910 BLACK LAKE BOULEVARD SW	OLYMPIA	WA	98502	THURSTON	UNITED ST	Not Required	Not Requi	BANK OF A	480228
OK		Full Service	108876	OLYMPIA BRANCH	210 FIFTH AVENUE SOUTHWEST	OLYMPIA	WA	98501	THURSTON	UNITED ST	Not Required	Not Requi	BANK OF A	480228
OK		Full Service	151274	PASCO BRANCH	350 WEST LEWIS STREET	PASCO	WA	99301	FRANKLIN	UNITED ST	Not Required	Not Requi	BANK OF A	480228
OK		Full Service	1166305	PORT ORCHARD BRANCH	1497 OLNEY AVE SE	PORT ORCHARD	WA	98366	KITSAP	UNITED ST	Not Required	Not Requi	BANK OF A	480228
OK		Full Service	423270	POULSBORO OFFICE	19255 JENSEN WAY N.E.	POULSBORO	WA	98370	KITSAP	UNITED ST	Not Required	Not Requi	BANK OF A	480228
OK		Full Service	2726658	176TH & MERIDIAN BRANCH	17516 MERIDIAN EAST	PUYALLUP	WA	98375	PIERCE	UNITED ST	Not Required	Not Requi	BANK OF A	480228
OK		Full Service	369471	PUYALLUP BRANCH	205 W MEEKER	PUYALLUP	WA	98371-5351	PIERCE	UNITED ST	Not Required	Not Requi	BANK OF A	480228
OK		Full Service	517076	SUMMIT VIEW BRANCH	11111 CANYON ROAD E	PUYALLUP	WA	98373	PIERCE	UNITED ST	Not Required	Not Requi	BANK OF A	480228
OK		Full Service	5332313	COMMONS BRANCH	15253 NE 40TH ST	REDMOND	WA	98052	KING	UNITED ST	Not Required	Not Requi	BANK OF A	480228
OK		Full Service	120177	OVERLAKE PARK BRANCH	2400 148TH AVENUE NORTHEAST	REDMOND	WA	98052	KING	UNITED ST	Not Required	Not Requi	BANK OF A	480228
OK		Full Service	345578	REDMOND BRANCH	7450 170TH AVE NE	REDMOND	WA	98052-4458	KING	UNITED ST	Not Required	Not Requi	BANK OF A	480228
OK		Full Service	3225523	REDMOND RIDGE BRANCH	22340 NE MARKETPLACE DRIVE	REDMOND	WA	98053	KING	UNITED ST	Not Required	Not Requi	BANK OF A	480228
OK		Full Service	313979	FAIRWOOD BRANCH	17250 140TH AVENUE, S.E.	RENTON	WA	98058	KING	UNITED ST	Not Required	Not Requi	BANK OF A	480228
OK		Full Service	1869240	NEWCASTLE BRANCH	6950 COAL CREEK PARKWAY SE	RENTON	WA	98059	KING	UNITED ST	Not Required	Not Requi	BANK OF A	480228
OK		Full Service	1223785	NORTH BENSON BRANCH	17803 108TH AVENUE SE	RENTON	WA	98055-6420	KING	UNITED ST	Not Required	Not Requi	BANK OF A	480228
OK		Full Service	278274	RENTON BRANCH	300 BURNETT AVENUE SOUTH	RENTON	WA	98057	KING	UNITED ST	Not Required	Not Requi	BANK OF A	480228
OK		Full Service	1414604	RENTON HILLS BRANCH	1640 DUVALL AVENUE NORTHEAST	RENTON	WA	98059	KING	UNITED ST	Not Required	Not Requi	BANK OF A	480228
OK		Full Service	109770	RICHLAND BRANCH	1007 KNIGHT STREET	RICHLAND	WA	99352-4221	BENTON	UNITED ST	Not Required	Not Requi	BANK OF A	480228
OK		Full Service	1462360	PINE LAKE BRANCH	3090 ISSAQUAH PINE LAKE RD SE	SAMMAMISH	WA	98075	KING	UNITED ST	Not Required	Not Requi	BANK OF A	480228
OK		Full Service	285870	SAMMAMISH HIGHLANDS BC BRANCH	500 228TH AVENUE NORTHEAST	SAMMAMISH	WA	98074	KING	UNITED ST	Not Required	Not Requi	BANK OF A	480228
OK		Full Service	1881831	ADMIRAL WAY BRANCH	4323 SW ADMIRAL WAY	SEATTLE	WA	98116-2459	KING	UNITED ST	Not Required	Not Requi	BANK OF A	480228
OK		Full Service	157173	AURORA VILLAGE BRANCH	1121 NORTH 205TH STREET	SEATTLE	WA	98133	KING	UNITED ST	Not Required	Not Requi	BANK OF A	480228
OK		Full Service	1218231	AURORO NORTH BRANCH	15401 WESTMINSTER WAY N	SEATTLE	WA	98133	KING	UNITED ST	Not Required	Not Requi	BANK OF A	480228
OK		Full Service	370374	BALLARD BRANCH	2010 MARKET STREET, N. W.	SEATTLE	WA	98107-4012	KING	UNITED ST	Not Required	Not Requi	BANK OF A	480228
OK		Full Service	406572	BEACON HILL BRANCH	2555 BEACON AVENUE SOUTH	SEATTLE	WA	98144-5198	KING	UNITED ST	Not Required	Not Requi	BANK OF A	480228
OK		Full Service	278975	BROADWAY BRANCH	230 BROADWAY EAST	SEATTLE	WA	98102	KING	UNITED ST	Not Required	Not Requi	BANK OF A	480228
OK		Full Service	340872	COLUMBIA CITY BRANCH	4825 RAINIER AVENUE, SOUTH	SEATTLE	WA	98118	KING	UNITED ST	Not Required	Not Requi	BANK OF A	480228
OK		Full Service	277772	CROWN HILL BRANCH	8550 15TH AVENUE, N.W.	SEATTLE	WA	98117	KING	UNITED ST	Not Required	Not Requi	BANK OF A	480228
OK		Full Service	5054624	DEXTER HORTON AT 4TH-MADISON BRAN	1001 4TH AVE STE 515	SEATTLE	WA	98154	KING	UNITED ST	Not Required	Not Requi	BANK OF A	480228
OK		Full Service	531876	FIFTH AND OLIVE BRANCH	500 OLIVE WAY	SEATTLE	WA	98101-1714	KING	UNITED ST	Not Required	Not Requi	BANK OF A	480228
OK		Full Service	283773	FIRST HILL BRANCH	1201 MADISON STREET	SEATTLE	WA	98104	KING	UNITED ST	Not Required	Not Requi	BANK OF A	480228
OK		Full Service	152477	GEORGETOWN BRANCH	1112 BAILEY STREET, SOUTH	SEATTLE	WA	98108-2759	KING	UNITED ST	Not Required	Not Requi	BANK OF A	480228
OK		Full Service	152879	GREENWOOD BRANCH	404 NORTH 85TH STREET	SEATTLE	WA	98103	KING	UNITED ST	Not Required	Not Requi	BANK OF A	480228
OK		Full Service	371278	INTERNATIONAL BRANCH	525 SOUTH JACKSON STREET	SEATTLE	WA	98104-2828	KING	UNITED ST	Not Required	Not Requi	BANK OF A	480228
OK		Full Service	401876	LAKE CITY BRANCH	2800 N.E. 125TH STREET	SEATTLE	WA	98125-4331	KING	UNITED ST	Not Required	Not Requi	BANK OF A	480228
OK		Full Service	3724875	LAKE FOREST PARK BC BRANCH	17181 BOTHELL WAY NE	SEATTLE	WA	98155	KING	UNITED ST	Not Required	Not Requi	BANK OF A	480228
OK		Full Service	501271	MADISON PARK BRANCH	4112 EAST MADISON STREET	SEATTLE	WA	98112	KING	UNITED ST	Not Required	Not Requi	BANK OF A	480228
OK		Full Service	402378	MADISON PIKE BRANCH	1300 E MADISON STREET	SEATTLE	WA	98122	KING	UNITED ST	Not Required	Not Requi	BANK OF A	480228
OK		Full Service	121772	MAGNOLIA BRANCH	3425 WEST MCGRAW STREET	SEATTLE	WA	98199	KING	UNITED ST	Not Required	Not Requi	BANK OF A	480228
OK		Full Service	112770	METROPOLITAN BRANCH	1309 4TH AVENUE	SEATTLE	WA	98101-2594	KING	UNITED ST	Not Required	Not Requi	BANK OF A	480228
OK		Full Service	309374	NORTHGATE BRANCH	401 NE NORTHGATE WAY SPC 920	SEATTLE	WA	98125	KING	UNITED ST	Not Required	Not Requi	BANK OF A	480228
Close	8/13/2021	Limited Service	3731631	PWM FIFTH AVENUE PLAZA BRANCH	800 5TH AVE	SEATTLE	WA	98104	KING	UNITED ST	Not Required	Not Requi	BANK OF A	480228
OK		Full Service	5652299	PWM RAINIER SQUARE BRANCH	401 UNION STREET	SEATTLE	WA	98101	KING	UNITED ST	Not Required	Not Requi	BANK OF A	480228
OK		Full Service	471776	QUEEN ANNE BRANCH	100 WEST MERCER STREET	SEATTLE	WA	98119-3930	KING	UNITED ST	Not Required	Not Requi	BANK OF A	480228
OK		Full Service	110673	RAINIER BEACH BRANCH	9019 RAINIER AVENUE, SOUTH	SEATTLE	WA	98118	KING	UNITED ST	Not Required	Not Requi	BANK OF A	480228
OK		Full Service	593379	RAINIER VALLEY OFFICE	7153 MARTIN LUTHER KING WAY SOUTH	SEATTLE	WA	98118	KING	UNITED ST	Not Required	Not Requi	BANK OF A	480228
OK		Full Service	306373	SEA-TAC BANKING CENTER BRANCH	16640 INTERNATIONAL BLVD	SEATTLE	WA	98188	KING	UNITED ST	Not Required	Not Requi	BANK OF A	480228
OK		Full Service	106078	SHORELINE BRANCH	18525 FIRLANDS WAY, NORTH	SEATTLE	WA	98133	KING	UNITED ST	Not Required	Not Requi	BANK OF A	480228
OK		Full Service	279477	SOUTH LAKE UNION BRANCH	2202 WESTLAKE AVE	SEATTLE	WA	98121	KING	UNITED ST	Not Required	Not Requi	BANK OF A	480228
OK		Full Service	439374	STONE WAY BRANCH	3601 STONE WAY NORTH	SEATTLE	WA	98103-8064	KING	UNITED ST	Not Required	Not Requi	BANK OF A	480228
OK		Full Service	113674	UNIVERSITY BRANCH	4701 UNIVERSITY WAY NE	SEATTLE	WA	98105	KING	UNITED ST	Not Required	Not Requi	BANK OF A	480228
OK		Full Service	3725359	UNIVERSITY VILLAGE BRANCH	4622 25TH AVENUE NE	SEATTLE	WA	98105	KING	UNITED ST	Not Required	Not Requi	BANK OF A	480228
OK		Full Service	5083503	UPPER QUEEN ANNE BRANCH	1501 QUEEN ANNE AVE N	SEATTLE	WA	98109-3160	KING	UNITED ST	Not Required	Not Requi	BANK OF A	480228
OK		Full Service	151975	WEDGEWOOD BRANCH	8405 35TH AVENUE, N. E.	SEATTLE	WA	98115-2231	KING	UNITED ST	Not Required	Not Requi	BANK OF A	480228

OK		Full Service	563877	WEST SEATTLE BRANCH	4001 S.W. ALASKA STREET	SEATTLE	WA	98116-4528	KING	UNITED ST	Not Required	Not Required	BANK OF A	480228
OK		Full Service	153371	WESTLAKE PARK BRANCH	408 PIKE STREET	SEATTLE	WA	98101	KING	UNITED ST	Not Required	Not Required	BANK OF A	480228
OK		Full Service	339979	WESTWOOD BRANCH	2600 SOUTHWEST BARTON STREET	SEATTLE	WA	98126	KING	UNITED ST	Not Required	Not Required	BANK OF A	480228
OK		Full Service	51075	SILVERDALE TOWN CENTER	9981 SILVERDALE WAY N.W.	SILVERDALE	WA	98383	KITSAP	UNITED ST	Not Required	Not Required	BANK OF A	480228
OK		Full Service	371979	SNOHOMISH BRANCH	903 SECOND STREET	SNOHOMISH	WA	98290-2918	SNOHOMI	UNITED ST	Not Required	Not Required	BANK OF A	480228
OK		Full Service	1008478	FIVE MILE OFFICE	1628 WEST FIVE MILE ROAD	SPOKANE	WA	99208	SPOKANE	UNITED ST	Not Required	Not Required	BANK OF A	480228
OK		Full Service	372471	NORTH SPOKANE BRANCH	30 EAST WELLESLEY AVENUE	SPOKANE	WA	99207	SPOKANE	UNITED ST	Not Required	Not Required	BANK OF A	480228
OK		Full Service	3576319	OPPORTUNITY BRANCH	12816 EAST SPRAGUE AVENUE	SPOKANE	WA	99216	SPOKANE	UNITED ST	Not Required	Not Required	BANK OF A	480228
OK		Full Service	159270	SOUTH HILL BRANCH	2504 EAST 29TH AVENUE	SPOKANE	WA	99223	SPOKANE	UNITED ST	Not Required	Not Required	BANK OF A	480228
OK		Full Service	342278	SPOKANE EASTERN BRANCH	601 W RIVERSIDE AVENUE	SPOKANE	WA	99201	SPOKANE	UNITED ST	Not Required	Not Required	BANK OF A	480228
OK		Full Service	1439410	WANDERMERE BRANCH	12320 HIGHWAY 395	SPOKANE	WA	99218	SPOKANE	UNITED ST	Not Required	Not Required	BANK OF A	480228
OK		Full Service	3576298	STANWOOD BRANCH	26929 102ND AVENUE NORTHWEST	STANWOOD	WA	98292	SNOHOMI	UNITED ST	Not Required	Not Required	BANK OF A	480228
OK		Full Service	115379	SUMNER BRANCH	921 ALDER AVENUE	SUMNER	WA	98390-1405	PIERCE	UNITED ST	Not Required	Not Required	BANK OF A	480228
OK		Full Service	1166293	PARKLAND BRANCH	11315 PACIFIC AVENUE SOUTH	TACOMA	WA	98444	PIERCE	UNITED ST	Not Required	Not Required	BANK OF A	480228
OK		Limited Service	5054651	PWM TACOMA BRANCH	1201 PACIFIC AVE STE 800	TACOMA	WA	98402	PIERCE	UNITED ST	Not Required	Not Required	BANK OF A	480228
OK		Full Service	1846773	TACOMA MALL BRANCH	4002 TACOMA MALL BOULEVARD	TACOMA	WA	98409-7702	PIERCE	UNITED ST	Not Required	Not Required	BANK OF A	480228
OK		Full Service	1166332	UNIVERSITY PLACE BRANCH	4101 BRIDGEPORT WAY WEST	TACOMA	WA	98466	PIERCE	UNITED ST	Not Required	Not Required	BANK OF A	480228
OK		Full Service	1400102	WESTGATE BRANCH	2101 NORTH PEARL STREET	TACOMA	WA	98406	PIERCE	UNITED ST	Not Required	Not Required	BANK OF A	480228
OK		Full Service	280772	SOUTHCENTER BRANCH	320 STRANDER BOULEVARD	TUKWILA	WA	98188	KING	UNITED ST	Not Required	Not Required	BANK OF A	480228
OK		Full Service	3313297	QUIL CEDA BRANCH	8815 34TH AVE NE	TULALIP	WA	98271	SNOHOMI	UNITED ST	Not Required	Not Required	BANK OF A	480228
OK		Full Service	281274	UNION GAP BRANCH	2515 MAIN STREET	UNION GAP	WA	98903	YAKIMA	UNITED ST	Not Required	Not Required	BANK OF A	480228
OK		Full Service	2461155	FISHERS LANDING BRANCH	1145 SOUTHEAST 164TH AVENUE	VANCOUVER	WA	98683	CLARK	UNITED ST	Not Required	Not Required	BANK OF A	480228
OK		Full Service	1448056	FOURTH PLAIN BRANCH	3308 NORTHEAST AUTO MALL DRIVE	VANCOUVER	WA	98662-7001	CLARK	UNITED ST	Not Required	Not Required	BANK OF A	480228
OK		Full Service	1464298	HAZELDELL BRANCH	7407 NORTHEAST HIGHWAY 99	VANCOUVER	WA	98665	CLARK	UNITED ST	Not Required	Not Required	BANK OF A	480228
OK		Full Service	1163274	MILL PLAIN BRANCH	13411 SE MILL PLAIN BLVD STE B	VANCOUVER	WA	98684	CLARK	UNITED ST	Not Required	Not Required	BANK OF A	480228
OK		Full Service	1435766	ORCHARDS BRANCH	6404 N.E. 117TH AVENUE	VANCOUVER	WA	98662	CLARK	UNITED ST	Not Required	Not Required	BANK OF A	480228
OK		Limited Service	4982001	PWM VANCOUVER BRANCH	101 E 6TH ST STE 250	VANCOUVER	WA	98660	CLARK	UNITED ST	Not Required	Not Required	BANK OF A	480228
OK		Full Service	3306383	SE 192ND BRANCH	3317 SE 192ND AVE	VANCOUVER	WA	98683	CLARK	UNITED ST	Not Required	Not Required	BANK OF A	480228
OK		Full Service	346070	WOODINVILLE BRANCH	14003 N.E. WOODINVILLE-DUVALL ROAD	WOODINVILLE	WA	98072-8504	KING	UNITED ST	Not Required	Not Required	BANK OF A	480228
OK		Full Service	333276	WESTPARK BRANCH	201 NORTH 40TH AVENUE	YAKIMA	WA	98908	YAKIMA	UNITED ST	Not Required	Not Required	BANK OF A	480228
Add	1/25/2021	Full Service	5709335	WESTERN VILLAGE BRANCH	6123 GLENWAY AVE	CINCINNATI	OH	45211	HAMILTON	UNITED ST	Not Required	Not Required	BANK OF A	480228
Add	12/6/2021	Full Service	5709326	HILLCREST SQUARE BRANCH	1894 E SEYMOUR AVE	CINCINNATI	OH	45237	HAMILTON	UNITED ST	Not Required	Not Required	BANK OF A	480228

BANK OF AMERICA CORPORATION

ITEM 3: Securities Holders

At 12/31/2021, there were no entities who owned or held the power to vote 5% or more of any class of the voting securities of Bank of America Corporation.

During 2021, there were no entities who owned or held the power to vote 5% or more of any class of the voting securities of Bank of America Corporation.

NB HOLDINGS CORPORATION

Item 3.1 as of 12/31/2021

ITEM 3: Securities Holders

At 12/31/2021, Bank of America Corporation owns 500 shares of common stock. Bank of America Corporation has a 100% voting interest in NB Holdings Corporation.

During 2021, Bank of America Corporation owned 500 shares of common stock. Bank of America Corporation had 100% of the voting interest of NB Holdings Corporation.

At 12/31/2021 and during 2021 the principal place of business for Bank of America Corporation was Charlotte, North Carolina, USA.

Item 3.2

During 2021 but not as of 12/31/2021, None.

BAC NORTH AMERICA HOLDING COMPANY

Item 3.1 as of 12/31/2021

ITEM 3: Securities Holders

At 12/31/2021, NB Holdings Corporation owns 834 shares of common stock. NB Holdings Corporation has a 100% voting interest in BAC North America Holding Company.

During 2021, NB Holdings Corporation owned 834 shares of common stock. NB Holdings Corporation had 100% of the voting interest of BAC North America Holding Company.

At 12/31/2021 and during 2021 the principal place of business for NB Holdings Corporation was Charlotte, North Carolina, USA.

Item 3.2

During 2021 but not as of 12/31/2021, None.

ITEM 3: Securities Holders

Item 3.1

As of December 31, 2021, Bank of America Corporation (the “Corporation”) had the following voting securities: the common stock, Series B Preferred Stock, and Series 1, 2, 4 and 5 Preferred Stock. As of such date, the Corporation did not know of any securities holder who beneficially owned 5% or more of the Series B Preferred Stock or Series 1, 2, 4 or 5 Preferred Stock. The following table sets forth, as of December 31, 2021, information regarding securities holders known to the Corporation to beneficially own more than 5% of the common stock.

Name	Common stock beneficially owned	Percent of class
Certain Beneficial Owners		
Warren E. Buffett/Berkshire Hathaway Inc. ⁽¹⁾	1,032,852,006	12.8%
The Vanguard Group ⁽²⁾	586,192,046	7.3%
BlackRock, Inc. ⁽³⁾	496,922,071	6.2%

(1) Consists of common stock held indirectly by Warren E. Buffett, Omaha, NE 68131 and Berkshire Hathaway Inc., Omaha, NE 68131. According to a Schedule 13G/A filed with the SEC on February 16, 2021, Mr. Buffett and Berkshire Hathaway Inc. had shared voting and investment power with respect to all 1,032,852,006 shares. Information about other entities deemed to share beneficial ownership of the shares, including their voting and investment power, is disclosed in the Schedule 13G/A.

(2) Consists of common stock held by The Vanguard Group, Malvern, PA 19355. According to a Schedule 13G/A filed with the SEC on February 9, 2022, The Vanguard Group had sole investment power with respect to 556,337,444 shares, shared voting power with respect to 11,529,503 shares, and shared investment power with respect to 29,854,602 shares.

(3) Consists of common stock held by BlackRock, Inc., New York, NY 10055. According to a Schedule 13G/A filed with the SEC on March 11, 2022, BlackRock, Inc. had sole voting power with respect to 432,523,084 shares and sole investment power with respect to 496,922,071 shares.

Item 3.2

As of December 31, 2021, the Corporation did not know of any securities holder not listed in Item 3.1 above that owned or controlled 5% or more of any class of voting securities of the Corporation during the 2021 fiscal year. In addition, the Corporation did not know of any person or entity, or person acting in concert (including families) that held options, warrants, or other securities or rights that could have been converted into or exercised for voting securities, which, in their aggregate, and including voting securities held, would have equaled or exceeded 5% of any such class of voting securities.

BANK OF AMERICA CORPORATION

ITEM 4: Directors and Officers
(as of December 31, 2021)

1. Name and address (city and state/country):

Sharon L. Allen
Scottsdale, Arizona/USA

2. Principal occupation, if other than with the holding company organization:

N/A

3. Title or position with:

A. the bank holding company: Director

B. all direct and indirect subsidiaries of the bank holding company:

<u>Subsidiary</u>	<u>Title or Position</u>
Bank of America California, National Association	Director
Bank of America, National Association	Director

C. Title or position with any other business company in which the person is a director, trustee, partner, or principal officer:

<u>Company</u>	<u>Title or Position</u>
Albertsons Companies, Inc.	Board Member
EA LLC	Co-owner
First Solar, Inc.	Board Member
The Richard & Sharon Allen Trust	Co-Trustee

4. Number of shares and percentage of each class of voting securities owned, controlled, or held with power to vote in:

A. the bank holding company:

<u># of Shares</u>	<u>% of Shares</u>	<u>Class of Securities</u>
99,927	Less than 1%	Common

B. subsidiaries of the bank holding company:

No such shares held

C. any other business company, if 25 percent or more of its outstanding voting securities or proportionate interest in a partnership are held:

<u>Name of Company</u>	<u># of Shares</u>	<u>% of Shares</u>	<u>Class of Securities</u>
None			

1. Name and address (city and state/country):

Dean C. Athanasia
Boston, Massachusetts/USA (business)

2. Principal occupation, if other than with the holding company organization:

N/A

3. Title or position with:

A. the bank holding company: President, Regional Banking

B. all direct and indirect subsidiaries of the bank holding company:

<u>Subsidiary</u>	<u>Title or Position</u>
BAC North America Holding Company	Director
Bank of America California, National Association	President, Regional Banking
Bank of America, National Association	President, Regional Banking

C. Title or position with any other business company in which the person is a director, trustee, partner, or principal officer:

<u>Company</u>	<u>Title or Position</u>
Cradles to Crayons	Board Member - Chair
Dean Athanasia 2013 Revocable Trust	Trustee
Noble and Greenough School	Board Member

4. Number of shares and percentage of each class of voting securities owned, controlled, or held with power to vote in:

A. the bank holding company:

<u># of Shares</u>	<u>% of Shares</u>	<u>Class of Securities</u>
222,485	Less than 1%	Common

B. subsidiaries of the bank holding company:

No such shares held

C. any other business company, if 25 percent or more of its outstanding voting securities or proportionate interest in a partnership are held:

<u>Name of Company</u>	<u># of Shares</u>	<u>% of Shares</u>	<u>Class of Securities</u>
None			

1. Name and address (city and state/country):

Catherine P. Bessant
Charlotte, North Carolina/USA (business)

2. Principal occupation, if other than with the holding company organization:

N/A

3. Title or position with:

A. the bank holding company: Vice Chair, Global Strategy

B. all direct and indirect subsidiaries of the bank holding company:

<u>Subsidiary</u>	<u>Title or Position</u>
BAC North America Holding Company	Director
Bank of America California, National Association	Vice Chair, Global Strategy
Bank of America, National Association	Vice Chair, Global Strategy

C. Title or position with any other business company in which the person is a director, trustee, partner, or principal officer:

<u>Company</u>	<u>Title or Position</u>
Foundation for the Carolinas	Governing Board of Directors
Ross School of Business at University of Michigan	Advisory Board Member
The Catherine P. Bessant Revocable Trust	Trustee
The John E. Clay 2002 Irrevocable Trust	Trustee
USA Field Hockey	Board Member
Zurich Insurance Group	Board Member

4. Number of shares and percentage of each class of voting securities owned, controlled, or held with power to vote in:

A. the bank holding company:

<u># of Shares</u>	<u>% of Shares</u>	<u>Class of Securities</u>
883,534	Less than 1%	Common

B. subsidiaries of the bank holding company:

No such shares held

C. any other business company, if 25 percent or more of its outstanding voting securities or proportionate interest in a partnership are held:

<u>Name of Company</u>	<u># of Shares</u>	<u>% of Shares</u>	<u>Class of Securities</u>
None			

1. Name and address (city and state/country):

Aditya Bhasin
Charlotte, North Carolina/USA (business)

2. Principal occupation, if other than with the holding company organization:

N/A

3. Title or position with:

A. the bank holding company: Chief Technology & Information Officer

B. all direct and indirect subsidiaries of the bank holding company:

<u>Subsidiary</u>	<u>Title or Position</u>
Bank of America California, National Association	Chief Technology & Information Officer
Bank of America, National Association	Chief Technology & Information Officer

C. Title or position with any other business company in which the person is a director, trustee, partner, or principal officer:

<u>Company</u>	<u>Title or Position</u>
----------------	--------------------------

N/A

4. Number of shares and percentage of each class of voting securities owned, controlled, or held with power to vote in:

A. the bank holding company:

<u># of Shares</u>	<u>% of Shares</u>	<u>Class of Securities</u>
--------------------	--------------------	----------------------------

No such shares held

B. subsidiaries of the bank holding company:

No such shares held

C. any other business company, if 25 percent or more of its outstanding voting securities or proportionate interest in a partnership are held:

<u>Name of Company</u>	<u># of Shares</u>	<u>% of Shares</u>	<u>Class of Securities</u>
------------------------	--------------------	--------------------	----------------------------

None

1. Name and address (city and state/country):

Susan S. Bies
Landrum, South Carolina/USA (business)

2. Principal occupation, if other than with the holding company organization:

N/A

3. Title or position with:

A. the bank holding company: Director

B. all direct and indirect subsidiaries of the bank holding company:

<u>Subsidiary</u>	<u>Title or Position</u>
Bank of America California, National Association	Director
Bank of America, National Association	Director

C. Title or position with any other business company in which the person is a director, trustee, partner, or principal officer:

<u>Company</u>	<u>Title or Position</u>
Bies Family LLC	Member

4. Number of shares and percentage of each class of voting securities owned, controlled, or held with power to vote in:

A. the bank holding company:

<u># of Shares</u>	<u>% of Shares</u>	<u>Class of Securities</u>
177,496	Less than 1%	Common

B. subsidiaries of the bank holding company:

No such shares held

C. any other business company, if 25 percent or more of its outstanding voting securities or proportionate interest in a partnership are held:

<u>Name of Company</u>	<u># of Shares</u>	<u>% of Shares</u>	<u>Class of Securities</u>
None			

1. Name and address (city and state/country):

D. Steve Boland
Charlotte, North Carolina/USA (business)

2. Principal occupation, if other than with the holding company organization:

N/A

3. Title or position with:

A. the bank holding company: Chief Administrative Officer

B. all direct and indirect subsidiaries of the bank holding company:

<u>Subsidiary</u>	<u>Title or Position</u>
Bank of America California, National Association	Chief Administrative Officer
Bank of America, National Association	Chief Administrative Officer

C. Title or position with any other business company in which the person is a director, trustee, partner, or principal officer:

<u>Company</u>	<u>Title or Position</u>
----------------	--------------------------

N/A

4. Number of shares and percentage of each class of voting securities owned, controlled, or held with power to vote in:

A. the bank holding company:

<u># of Shares</u>	<u>% of Shares</u>	<u>Class of Securities</u>
--------------------	--------------------	----------------------------

No such shares held

B. subsidiaries of the bank holding company:

No such shares held

C. any other business company, if 25 percent or more of its outstanding voting securities or proportionate interest in a partnership are held:

<u>Name of Company</u>	<u># of Shares</u>	<u>% of Shares</u>	<u>Class of Securities</u>
------------------------	--------------------	--------------------	----------------------------

None

1. Name and address (city and state/country):

Alastair M. Borthwick
New York, New York /USA (business)

2. Principal occupation, if other than with the holding company organization:

N/A

3. Title or position with:

A. the bank holding company: Chief Financial Officer

B. all direct and indirect subsidiaries of the bank holding company:

<u>Subsidiary</u>	<u>Title or Position</u>
Bank of America California, National Association	Chief Financial Officer
Bank of America, National Association	Chief Financial Officer

C. Title or position with any other business company in which the person is a director, trustee, partner, or principal officer:

<u>Company</u>	<u>Title or Position</u>
----------------	--------------------------

N/A

4. Number of shares and percentage of each class of voting securities owned, controlled, or held with power to vote in:

A. the bank holding company:

<u># of Shares</u>	<u>% of Shares</u>	<u>Class of Securities</u>
114,822	Less than 1%	Common

B. subsidiaries of the bank holding company:

No such shares held

C. any other business company, if 25 percent or more of its outstanding voting securities or proportionate interest in a partnership are held:

<u>Name of Company</u>	<u># of Shares</u>	<u>% of Shares</u>	<u>Class of Securities</u>
------------------------	--------------------	--------------------	----------------------------

None

1. Name and address (city and state/country):

Frank P. Bramble, Sr.
Towson, Maryland/USA (business)

2. Principal occupation, if other than with the holding company organization:

N/A

3. Title or position with:

A. the bank holding company: Director

B. all direct and indirect subsidiaries of the bank holding company:

<u>Subsidiary</u>	<u>Title or Position</u>
Bank of America California, National Association	Director
Bank of America, National Association	Director

C. Title or position with any other business company in which the person is a director, trustee, partner, or principal officer:

<u>Company</u>	<u>Title or Position</u>
Frank P. Bramble, Sr. Revocable Trust	Trustee
The James Buchanan Brady Urological Institute at Johns Hopkins Hospital	Advisory Board Member

4. Number of shares and percentage of each class of voting securities owned, controlled, or held with power to vote in:

A. the bank holding company:

<u># of Shares</u>	<u>% of Shares</u>	<u>Class of Securities</u>
80,217	Less than 1%	Common

B. subsidiaries of the bank holding company:

No such shares held

C. any other business company, if 25 percent or more of its outstanding voting securities or proportionate interest in a partnership are held:

<u>Name of Company</u>	<u># of Shares</u>	<u>% of Shares</u>	<u>Class of Securities</u>
None			

1. Name and address (city and state/country):

Pierre J.P. de Weck
Zuoz, Switzerland/Switzerland

2. Principal occupation, if other than with the holding company organization:

N/A

3. Title or position with:

A. the bank holding company: Director

B. all direct and indirect subsidiaries of the bank holding company:

<u>Subsidiary</u>	<u>Title or Position</u>
Bank of America California, National Association	Director
Bank of America, National Association	Director
BofA Securities Europe SA	Chairman and Director
Merrill Lynch International	Chairman and Director

C. Title or position with any other business company in which the person is a director, trustee, partner, or principal officer:

<u>Company</u>	<u>Title or Position</u>
Bruce Nelson Cayman Ltd.	Board Member
Key Capital II Ltd.	Board Member
Key Capital Investment Mgt. Ltd.	Chairman and Director
Key Capital Private, Ltd.	Chairman and Director
Parasol Unit Foundation for Contemporary Art	Chairman
SEIF (IOM) Ltd	Board Member
SEIF Global Ltd	Board Member
SEIF Services Ltd	Board Member

4. Number of shares and percentage of each class of voting securities owned, controlled, or held with power to vote in:

A. the bank holding company:

<u># of Shares</u>	<u>% of Shares</u>	<u>Class of Securities</u>
75,324	Less than 1%	Common

B. subsidiaries of the bank holding company:

No such shares held

C. any other business company, if 25 percent or more of its outstanding voting securities or proportionate interest in a partnership are held:

<u>Name of Company</u>	<u># of Shares</u>	<u>% of Shares</u>	<u>Class of Securities</u>
None			

1. Name and address (city and state/country):

James P. DeMare
New York, New York /USA (business)

2. Principal occupation, if other than with the holding company organization:

N/A

3. Title or position with:

A. the bank holding company: President, Global Markets

B. all direct and indirect subsidiaries of the bank holding company:

<u>Subsidiary</u>	<u>Title or Position</u>
Bank of America California, National Association	President, Global Markets
Bank of America, National Association	President, Global Markets

C. Title or position with any other business company in which the person is a director, trustee, partner, or principal officer:

<u>Company</u>	<u>Title or Position</u>
----------------	--------------------------

N/A

4. Number of shares and percentage of each class of voting securities owned, controlled, or held with power to vote in:

A. the bank holding company:

<u># of Shares</u>	<u>% of Shares</u>	<u>Class of Securities</u>
--------------------	--------------------	----------------------------

No such shares held

B. subsidiaries of the bank holding company:

No such shares held

C. any other business company, if 25 percent or more of its outstanding voting securities or proportionate interest in a partnership are held:

<u>Name of Company</u>	<u># of Shares</u>	<u>% of Shares</u>	<u>Class of Securities</u>
------------------------	--------------------	--------------------	----------------------------

None

1. Name and address (city and state/country):

Arnold W. Donald
St. Louis, Missouri/USA (business)

2. Principal occupation, if other than with the holding company organization:

Carnival Corporation and Carnival plc, President and Chief Executive Officer and Director

3. Title or position with:

A. the bank holding company: Director

B. all direct and indirect subsidiaries of the bank holding company:

<u>Subsidiary</u>	<u>Title or Position</u>
Bank of America California, National Association	Director
Bank of America, National Association	Director

C. Title or position with any other business company in which the person is a director, trustee, partner, or principal officer:

<u>Company</u>	<u>Title or Position</u>
A2K, LLC	Member
Arnold W. Donald Rev. Trust UAD 5/26/98	Trustee
Atlas Holdings LLC	Executive Advisory Partner
AWD PLC, LLC	Member
BJC Health System	Board Member

4. Number of shares and percentage of each class of voting securities owned, controlled, or held with power to vote in:

A. the bank holding company:

<u># of Shares</u>	<u>% of Shares</u>	<u>Class of Securities</u>
95,269	Less than 1%	Common

B. subsidiaries of the bank holding company:

No such shares held

C. any other business company, if 25 percent or more of its outstanding voting securities or proportionate interest in a partnership are held:

<u>Name of Company</u>	<u># of Shares</u>	<u>% of Shares</u>	<u>Class of Securities</u>
None			

Arnold W. Donald, cont'd

Director, trustee, partner or principal office of the following entities:

Donald Danforth Plant Science Center	Board Member
Fair St. Louis Foundation	Board Member
Greater New Orleans Foundation	Board Member
MASH Group Holdings, LLC	Member
One Source Holdings, LLC	Member
Opera Theatre of St. Louis	Board Member
St. Louis Art Museum	Board Member
Tulane University	Board Member
Washington University	Board Member
Wind Point Partners	Executive Advisory Partner

1. Name and address (city and state/country):

Paul M. Donofrio
New York, New York/USA (business)

2. Principal occupation, if other than with the holding company organization:

N/A

3. Title or position with:

A. the bank holding company: Vice Chair

B. all direct and indirect subsidiaries of the bank holding company:

<u>Subsidiary</u>	<u>Title or Position</u>
Bank of America California, National Association	Vice Chair
Bank of America, National Association	Vice Chair
NB Holdings Corporation	Director

C. Title or position with any other business company in which the person is a director, trustee, partner, or principal officer:

<u>Company</u>	<u>Title or Position</u>
Gramercy Flatiron, LLC	Co-owner
New York City Ballet	Board Member

4. Number of shares and percentage of each class of voting securities owned, controlled, or held with power to vote in:

A. the bank holding company:

<u># of Shares</u>	<u>% of Shares</u>	<u>Class of Securities</u>
840,276	Less than 1%	Common

B. subsidiaries of the bank holding company:

No such shares held

C. any other business company, if 25 percent or more of its outstanding voting securities or proportionate interest in a partnership are held:

<u>Name of Company</u>	<u># of Shares</u>	<u>% of Shares</u>	<u>Class of Securities</u>
None			

1. Name and address (city and state/country):

Geoffrey S. Greener
New York, New York/USA (business)

2. Principal occupation, if other than with the holding company organization:

N/A

3. Title or position with:

A. the bank holding company: Chief Risk Officer

B. all direct and indirect subsidiaries of the bank holding company:

<u>Subsidiary</u>	<u>Title or Position</u>
Bank of America California, National Association	Chief Risk Officer
Bank of America, National Association	Chief Risk Officer

C. Title or position with any other business company in which the person is a director, trustee, partner, or principal officer:

<u>Company</u>	<u>Title or Position</u>
Columbia University Medical Center TPAC Task Force	Advisory Board Member
Greener Family 1998 Irrevocable Insurance Trust	Co-Trustee
Greener Pastures Associates, LLC	Co-Manager
Melissa Jill Reiner Greener Revocable Trust	Co-Trustee
Orchard Advisors LLC	Managing Member
Orchard Capital Management LLC	Managing Member
Orchard Capital Partners LLC	Managing Member
Orchard Partners LLC	Managing Member
Sustainable Finance Initiative at Stanford	Advisory Board Member
The Greener Family 2000 Trust I	Trustee

4. Number of shares and percentage of each class of voting securities owned, controlled, or held with power to vote in:

A. the bank holding company:

<u># of Shares</u>	<u>% of Shares</u>	<u>Class of Securities</u>
985,858	Less than 1%	Common

B. subsidiaries of the bank holding company:

No such shares held

C. any other business company, if 25 percent or more of its outstanding voting securities or proportionate interest in a partnership are held:

<u>Name of Company</u>	<u># of Shares</u>	<u>% of Shares</u>	<u>Class of Securities</u>
None			

1. Name and address (city and state/country):

Linda P. Hudson
Gainesville, Florida/USA

2. Principal occupation, if other than with the holding company organization:

N/A

3. Title or position with:

A. the bank holding company: Director

B. all direct and indirect subsidiaries of the bank holding company:

<u>Subsidiary</u>	<u>Title or Position</u>
Bank of America California, National Association	Director
Bank of America, National Association	Director

C. Title or position with any other business company in which the person is a director, trustee, partner, or principal officer:

<u>Company</u>	<u>Title or Position</u>
Angeleno Group, LLC	Advisory Board Member
Linda P. Hudson Revocable Trust U/A 7/15/2011	Trustee
Parker Family Investment Group LLC	Manager
TPI Composites, Inc.	Board Member
Trane Technologies plc	Board Member
University of Florida Engineering Leadership Institute	Advisory Board
University of Florida Foundation, Inc.	Board Member

4. Number of shares and percentage of each class of voting securities owned, controlled, or held with power to vote in:

A. the bank holding company:

<u># of Shares</u>	<u>% of Shares</u>	<u>Class of Securities</u>
19,507	Less than 1%	Common

B. subsidiaries of the bank holding company:

No such shares held

C. any other business company, if 25 percent or more of its outstanding voting securities or proportionate interest in a partnership are held:

<u>Name of Company</u>	<u># of Shares</u>	<u>% of Shares</u>	<u>Class of Securities</u>
None			

1. Name and address (city and state/country):

David G. Leitch
Charlotte, North Carolina/USA (business)

2. Principal occupation, if other than with the holding company organization:

N/A

3. Title or position with:

A. the bank holding company: Vice Chair

B. all direct and indirect subsidiaries of the bank holding company:

<u>Subsidiary</u>	<u>Title or Position</u>
Bank of America California, National Association	Vice Chair
Bank of America, National Association	Vice Chair

C. Title or position with any other business company in which the person is a director, trustee, partner, or principal officer:

<u>Company</u>	<u>Title or Position</u>
Charlotte Symphony	Board of Directors
George W. Bush Institute Military Service Initiative	Board Member
North Carolina Equal Access to Justice Commission	Board Member
Sanford School of Public Policy at Duke University	Advisory Board Member
The David G. Leitch Trust	Trustee
The Supreme Court Historical Society	Trustee
U.S. Chamber Litigation Center	Board Member - Chair
United Way of Central Carolinas, Inc.	Board Member

4. Number of shares and percentage of each class of voting securities owned, controlled, or held with power to vote in:

A. the bank holding company:

<u># of Shares</u>	<u>% of Shares</u>	<u>Class of Securities</u>
160,542	Less than 1%	Common

B. subsidiaries of the bank holding company:

No such shares held

C. any other business company, if 25 percent or more of its outstanding voting securities or proportionate interest in a partnership are held:

<u>Name of Company</u>	<u># of Shares</u>	<u>% of Shares</u>	<u>Class of Securities</u>
None			

1. Name and address (city and state/country):

Monica C. Lozano
Oakland, California/USA (business)

2. Principal occupation, if other than with the holding company organization:

College Futures Foundation, President and Chief Executive Officer

3. Title or position with:

A. the bank holding company: Director

B. all direct and indirect subsidiaries of the bank holding company:

<u>Subsidiary</u>	<u>Title or Position</u>
Bank of America California, National Association	Director
Bank of America, National Association	Director

C. Title or position with any other business company in which the person is a director, trustee, partner, or principal officer:

<u>Company</u>	<u>Title or Position</u>
Apple Inc.	Board Member
Monica C. Lozano Irrevocable Trust	Trustee
Monica Lozano Centanino Trust	Trustee
Target Corporation	Board Member
The Aspen Institute Inc.	Advisory Board Member
Weingart Foundation	Board Member

4. Number of shares and percentage of each class of voting securities owned, controlled, or held with power to vote in:

A. the bank holding company:

<u># of Shares</u>	<u>% of Shares</u>	<u>Class of Securities</u>
3,000	Less than 1%	Common

B. subsidiaries of the bank holding company:

No such shares held

C. any other business company, if 25 percent or more of its outstanding voting securities or proportionate interest in a partnership are held:

<u>Name of Company</u>	<u># of Shares</u>	<u>% of Shares</u>	<u>Class of Securities</u>
None			

1. Name and address (city and state/country):

Thomas J. May
Boston, Massachusetts/USA (business)

2. Principal occupation, if other than with the holding company organization:

N/A

3. Title or position with:

A. the bank holding company: Director

B. all direct and indirect subsidiaries of the bank holding company:

<u>Subsidiary</u>	<u>Title or Position</u>
Bank of America California, National Association	Director
Bank of America, National Association	Director

C. Title or position with any other business company in which the person is a director, trustee, partner, or principal officer:

<u>Company</u>	<u>Title or Position</u>
Dana Farber Cancer Institute	Trustee
Liberty Mutual Holding Company, Inc.	Director
Stonehill College	Chairman of the Board of Trustees
Thomas J. May 2005 Revocable Trust	Trustee

4. Number of shares and percentage of each class of voting securities owned, controlled, or held with power to vote in:

A. the bank holding company:

<u># of Shares</u>	<u>% of Shares</u>	<u>Class of Securities</u>
2,142	Less than 1%	Common

B. subsidiaries of the bank holding company:

No such shares held

C. any other business company, if 25 percent or more of its outstanding voting securities or proportionate interest in a partnership are held:

<u>Name of Company</u>	<u># of Shares</u>	<u>% of Shares</u>	<u>Class of Securities</u>
None			

1. Name and address (city and state/country):

Bernard A. Mensah
London, United Kingdom (business)

2. Principal occupation, if other than with the holding company organization:

N/A

3. Title or position with:

A. the bank holding company: President, International

B. all direct and indirect subsidiaries of the bank holding company:

<u>Subsidiary</u>	<u>Title or Position</u>
Bank of America California, National Association	President, International
Bank of America, National Association	President, International
BofA Securities Europe SA	Director
Merrill Lynch International	Director
ML UK Capital Holdings Limited	Director

C. Title or position with any other business company in which the person is a director, trustee, partner, or principal officer:

<u>Company</u>	<u>Title or Position</u>
N/A	

4. Number of shares and percentage of each class of voting securities owned, controlled, or held with power to vote in:

A. the bank holding company:

<u># of Shares</u>	<u>% of Shares</u>	<u>Class of Securities</u>
17,907	Less than 1%	Common

B. subsidiaries of the bank holding company:

No such shares held

C. any other business company, if 25 percent or more of its outstanding voting securities or proportionate interest in a partnership are held:

<u>Name of Company</u>	<u># of Shares</u>	<u>% of Shares</u>	<u>Class of Securities</u>
None			

1. Name and address (city and state/country):

Lauren A. Mogensen
Boston, Massachusetts/USA (business)

2. Principal occupation, if other than with the holding company organization:

N/A

3. Title or position with:

A. the bank holding company: Global General Counsel

B. all direct and indirect subsidiaries of the bank holding company:

<u>Subsidiary</u>	<u>Title or Position</u>
Bank of America California, National Association	Global General Counsel
Bank of America, National Association	Global General Counsel

C. Title or position with any other business company in which the person is a director, trustee, partner, or principal officer:

<u>Company</u>	<u>Title or Position</u>
----------------	--------------------------

N/A

4. Number of shares and percentage of each class of voting securities owned, controlled, or held with power to vote in:

A. the bank holding company:

<u># of Shares</u>	<u>% of Shares</u>	<u>Class of Securities</u>
270,189	Less than 1%	Common

B. subsidiaries of the bank holding company:

No such shares held

C. any other business company, if 25 percent or more of its outstanding voting securities or proportionate interest in a partnership are held:

<u>Name of Company</u>	<u># of Shares</u>	<u>% of Shares</u>	<u>Class of Securities</u>
------------------------	--------------------	--------------------	----------------------------

None

1. Name and address (city and state/country):

Thomas K. Montag
New York, New York/USA (business)

2. Principal occupation, if other than with the holding company organization:

N/A

3. Title or position with:

A. the bank holding company: Chief Operating Officer

B. all direct and indirect subsidiaries of the bank holding company:

<u>Subsidiary</u>	<u>Title or Position</u>
Bank of America California, National Association	Chief Operating Officer
Bank of America, National Association	Chief Operating Officer
BofA Securities, Inc.	Chief Executive Officer, Director

C. Title or position with any other business company in which the person is a director, trustee, partner, or principal officer:

<u>Company</u>	<u>Title or Position</u>
Black Butte LLC	Member
Cheryl, LLC	Member
Japan Society, Inc.	Board Member
Northwestern University	Board of Trustees
NYU Langone Medical Center	Board of Trustees
Omus, LLC	Member
Portland Accessories, LLC	Owner
Stanford Institute for Economic Policy Research	Advisory Board Member
The Partnership for New York City	Board Member
The Thomas and Janet Montag Family Foundation	Co-Trustee
TKM China LLC	Member
TKM China Partners	Partner

4. Number of shares and percentage of each class of voting securities owned, controlled, or held with power to vote in:

A. the bank holding company:

<u># of Shares</u>	<u>% of Shares</u>	<u>Class of Securities</u>
3,312,931	Less than 1%	Common

B. subsidiaries of the bank holding company:

No such shares held

Thomas K. Montag, cont'd

- C. any other business company, if 25 percent or more of its outstanding voting securities or proportionate interest in a partnership are held:

<u>Name of Company</u>	<u># of Shares</u>	<u>% of Shares</u>	<u>Class of Securities</u>
None			

1. Name and address (city and state/country):

Brian T. Moynihan
Charlotte, North Carolina/USA (business)

2. Principal occupation, if other than with the holding company organization:

N/A

3. Title or position with:

A. the bank holding company: Chairman, Chief Executive Officer and President, Director

B. all direct and indirect subsidiaries of the bank holding company:

<u>Subsidiary</u>	<u>Title or Position</u>
Bank of America California, National Association	Chief Executive Officer, President, Director
Bank of America, National Association	Chief Executive Officer, President, Director

C. Title or position with any other business company in which the person is a director, trustee, partner, or principal officer:

<u>Company</u>	<u>Title or Position</u>
American Heart Association Roundtable	Co-Chair
Appeal of Conscience Foundation	Trustee
Aspen Economic Strategy Group	Advisory Board Member
Bank Policy Institute	Member
Bipartisan Policy Center CEO Council on Health and Innovation	Council Member
Boys & Girls Club of Boston	Trustee/Director (inactive)
Brown University	Member of Board of Fellows
Business Roundtable	Member
Catalyst, Inc.	Board Member
Charlotte Executive Leadership Council	Chairman
Federal Advisory Council of the Federal Reserve Bank	Member
Homeland Security Advisory Council	Member
Massachusetts Competitive Partnership OneTen	Member
Partnership for Rhode Island	Board Member
Rise Founders Fund	Board Member
Smithsonian National Museum of African American History and Culture	Member
Sustainable Markets Initiative	Co-Chair
The Brian T. Moynihan Revocable Trust	Trustee
The Clearing House Association, L.L.C.	Member and Chair
The Moynihan Family Trust	Trustee
US Council on Competitiveness	Chairman
Watson Institute for International Studies	Chairman
World Economic Forum International Business Council	Chairman
YouthBuild USA	Board Member (inactive)

Brian T. Moynihan, cont'd

4. Number of shares and percentage of each class of voting securities owned, controlled, or held with power to vote in:

A. the bank holding company:

<u># of Shares</u>	<u>% of Shares</u>	<u>Class of Securities</u>
1,977,248	Less than 1%	Common

B. subsidiaries of the bank holding company:

No such shares held

C. any other business company, if 25 percent or more of its outstanding voting securities or proportionate interest in a partnership are held:

<u>Name of Company</u>	<u># of Shares</u>	<u>% of Shares</u>	<u>Class of Securities</u>
None			

1. Name and address (city and state/country):

Thong M. Nguyen
San Francisco, California/USA (business)

2. Principal occupation, if other than with the holding company organization:

N/A

3. Title or position with:

A. the bank holding company: Vice Chair, Head of Global Strategy & Enterprise Platforms

B. all direct and indirect subsidiaries of the bank holding company:

<u>Subsidiary</u>	<u>Title or Position</u>
BAMS Solutions, Inc.	Vice Chairman
Bank of America California, National Association	Vice Chair, Head of Global Strategy & Enterprise Platforms
Bank of America, National Association	Vice Chair, Head of Global Strategy & Enterprise Platforms

C. Title or position with any other business company in which the person is a director, trustee, partner, or principal officer:

<u>Company</u>	<u>Title or Position</u>
Thong M. Nguyen California Revocable Trust (1/30/2018)	Trustee
Thong M. Nguyen New York Revocable Trust (1/30/2018)	Trustee

4. Number of shares and percentage of each class of voting securities owned, controlled, or held with power to vote in:

A. the bank holding company:

<u># of Shares</u>	<u>% of Shares</u>	<u>Class of Securities</u>
332,316	Less than 1%	Common

B. subsidiaries of the bank holding company:

No such shares held

C. any other business company, if 25 percent or more of its outstanding voting securities or proportionate interest in a partnership are held:

<u>Name of Company</u>	<u># of Shares</u>	<u>% of Shares</u>	<u>Class of Securities</u>
None			

1. Name and address (city and state/country):

Lionel L. Nowell, III
Marco Island, Florida/USA (business)

2. Principal occupation, if other than with the holding company organization:

N/A

3. Title or position with:

A. the bank holding company: Lead Independent Director

B. all direct and indirect subsidiaries of the bank holding company:

<u>Subsidiary</u>	<u>Title or Position</u>
Bank of America California, National Association	Director
Bank of America, National Association	Director

C. Title or position with any other business company in which the person is a director, trustee, partner, or principal officer:

<u>Company</u>	<u>Title or Position</u>
Ecolab, Inc.	Board Member
Textron Inc.	Board Member
The Ohio State University Fisher College of Business	Dean's Advisory Council

4. Number of shares and percentage of each class of voting securities owned, controlled, or held with power to vote in:

A. the bank holding company:

<u># of Shares</u>	<u>% of Shares</u>	<u>Class of Securities</u>
3,930	Less than 1%	Common

B. subsidiaries of the bank holding company:

No such shares held

C. any other business company, if 25 percent or more of its outstanding voting securities or proportionate interest in a partnership are held:

<u>Name of Company</u>	<u># of Shares</u>	<u>% of Shares</u>	<u>Class of Securities</u>
None			

1. Name and address (city and state/country):

Denise L. Ramos
Prospect, Kentucky/USA

2. Principal occupation, if other than with the holding company organization:

N/A

3. Title or position with:

A. the bank holding company: Director

B. all direct and indirect subsidiaries of the bank holding company:

<u>Subsidiary</u>	<u>Title or Position</u>
Bank of America California, National Association	Director
Bank of America, National Association	Director

C. Title or position with any other business company in which the person is a director, trustee, partner, or principal officer:

<u>Company</u>	<u>Title or Position</u>
Phillips 66	Director
Porfirio S. Ramos Irrevocable Trust	Trustee
Raytheon Technologies Corporation	Director

4. Number of shares and percentage of each class of voting securities owned, controlled, or held with power to vote in:

A. the bank holding company:

<u># of Shares</u>	<u>% of Shares</u>	<u>Class of Securities</u>
No such shares held		

B. subsidiaries of the bank holding company:

No such shares held

C. any other business company, if 25 percent or more of its outstanding voting securities or proportionate interest in a partnership are held:

<u>Name of Company</u>	<u># of Shares</u>	<u>% of Shares</u>	<u>Class of Securities</u>
None			

1. Name and address (city and state/country):

Clayton S. Rose
Brunswick, Maine/USA (business)

2. Principal occupation, if other than with the holding company organization:

Bowdoin College, President

3. Title or position with:

A. the bank holding company: Director

B. all direct and indirect subsidiaries of the bank holding company:

<u>Subsidiary</u>	<u>Title or Position</u>
Bank of America California, National Association	Director
Bank of America, National Association	Director

C. Title or position with any other business company in which the person is a director, trustee, partner, or principal officer:

<u>Company</u>	<u>Title or Position</u>
Clayton S. Rose Trust	Co-Trustee
Howard Hughes Medical Institute	Board of Trustees - Chair
JHR Revocable Trust	Co-Trustee
Julianne H. Rose Family Trust	Co-Trustee
Julianne H. Rose Trust	Co-Trustee

4. Number of shares and percentage of each class of voting securities owned, controlled, or held with power to vote in:

A. the bank holding company:

<u># of Shares</u>	<u>% of Shares</u>	<u>Class of Securities</u>
25,515	Less than 1%	Common

B. subsidiaries of the bank holding company:

No such shares held

C. any other business company, if 25 percent or more of its outstanding voting securities or proportionate interest in a partnership are held:

<u>Name of Company</u>	<u># of Shares</u>	<u>% of Shares</u>	<u>Class of Securities</u>
None			

1. Name and address (city and state/country):

Thomas M. Scrivener
Charlotte, North Carolina/USA (business)

2. Principal occupation, if other than with the holding company organization:

N/A

3. Title or position with:

A. the bank holding company: Chief Operations Executive

B. all direct and indirect subsidiaries of the bank holding company:

<u>Subsidiary</u>	<u>Title or Position</u>
Bank of America California, National Association	Chief Operations Executive
Bank of America, National Association	Chief Operations Executive

C. Title or position with any other business company in which the person is a director, trustee, partner, or principal officer:

<u>Company</u>	<u>Title or Position</u>
N/A	

4. Number of shares and percentage of each class of voting securities owned, controlled, or held with power to vote in:

A. the bank holding company:

<u># of Shares</u>	<u>% of Shares</u>	<u>Class of Securities</u>
No such shares held		

B. subsidiaries of the bank holding company:

No such shares held

C. any other business company, if 25 percent or more of its outstanding voting securities or proportionate interest in a partnership are held:

<u>Name of Company</u>	<u># of Shares</u>	<u>% of Shares</u>	<u>Class of Securities</u>
None			

1. Name and address (city and state/country):

Andrea B. Smith
Charlotte, North Carolina/USA (business)

2. Principal occupation, if other than with the holding company organization:

N/A

3. Title or position with:

A. the bank holding company: Chief Administrative Officer

B. all direct and indirect subsidiaries of the bank holding company:

<u>Subsidiary</u>	<u>Title or Position</u>
Bank of America California, National Association	Chief Administrative Officer
Bank of America, National Association	Chief Administrative Officer
BofA Securities, Inc.	Director
NB Holdings Corporation	Director

C. Title or position with any other business company in which the person is a director, trustee, partner, or principal officer:

<u>Company</u>	<u>Title or Position</u>
Andrea Bradley Smith GRAT 2/20/2018	Trustee
Andrea Bradley Smith 2021 GRAT dtd 4/16/2021	Trustee
Bradley Ranch I, LLC	Partner
Charlotte Sports Foundation	Director
Joshua Bradley Smith Trust U/A 10/27/1998	Trustee
Packer Ranch, LLC	Partner
President Cup	Co-Chair
Professional Golfers' Association of America	Independent Director
Sean Crane Smith Irrevocable Trust dtd 11/27/2007	Trustee
Sean Crane Smith Irrevocable Trust dtd 12/9/2020	Trustee
The Amended and Restated Andrea Bradley Smith Revocable Trust dtd 6/24/2013	Trustee

4. Number of shares and percentage of each class of voting securities owned, controlled, or held with power to vote in:

A. the bank holding company:

<u># of Shares</u>	<u>% of Shares</u>	<u>Class of Securities</u>
520,589	Less than 1%	Common

B. subsidiaries of the bank holding company:

No such shares held

C. any other business company, if 25 percent or more of its outstanding voting securities or proportionate interest in a partnership are held:

<u>Name of Company</u>	<u># of Shares</u>	<u>% of Shares</u>	<u>Class of Securities</u>
------------------------	--------------------	--------------------	----------------------------

None

1. Name and address (city and state/country):

Bruce R. Thompson
Charlotte, North Carolina/USA (business)

2. Principal occupation, if other than with the holding company organization:

N/A

3. Title or position with:

A. the bank holding company: Vice Chair, Head of Enterprise Credit

B. all direct and indirect subsidiaries of the bank holding company:

<u>Subsidiary</u>	<u>Title or Position</u>
Bank of America California, National Association	Vice Chair, Head of Enterprise Credit
Bank of America, National Association	Vice Chair, Head of Enterprise Credit

C. Title or position with any other business company in which the person is a director, trustee, partner, or principal officer:

<u>Company</u>	<u>Title or Position</u>
N/A	

4. Number of shares and percentage of each class of voting securities owned, controlled, or held with power to vote in:

A. the bank holding company:

<u># of Shares</u>	<u>% of Shares</u>	<u>Class of Securities</u>
613,112	Less than 1%	Common

B. subsidiaries of the bank holding company:

No such shares held

C. any other business company, if 25 percent or more of its outstanding voting securities or proportionate interest in a partnership are held:

<u>Name of Company</u>	<u># of Shares</u>	<u>% of Shares</u>	<u>Class of Securities</u>
None			

1. Name and address (city and state/country):

Michael D. White
Indian River Shores, Florida/USA

2. Principal occupation, if other than with the holding company organization:

N/A

3. Title or position with:

A. the bank holding company: Director

B. all direct and indirect subsidiaries of the bank holding company:

<u>Subsidiary</u>	<u>Title or Position</u>
Bank of America California, National Association	Director
Bank of America, National Association	Director

C. Title or position with any other business company in which the person is a director, trustee, partner, or principal officer:

<u>Company</u>	<u>Title or Position</u>
Blind Brook Club	Member of Board of Governors
Boston College Board of Trustees	Member
Irrevocable Qualified Annuity Trust Agreement	Trustee
John Hopkins Board of International Studies	Advisory Board
Kimberly-Clark Corporation	Director
Mariinsky Foundation of America	Vice Chairman
MD White Associates LLC	Owner
Michael D. White Amended & Restated Revocable Trust Agreement	Trustee
MSLPJ Family Foundation	Co-Trustee
Red Stick Golf Club	Member of Board of Governors
The Partnership to End Addiction	Vice Chairman
Whirlpool Corporation	Director

4. Number of shares and percentage of each class of voting securities owned, controlled, or held with power to vote in:

A. the bank holding company:

<u># of Shares</u>	<u>% of Shares</u>	<u>Class of Securities</u>
85,650	Less than 1%	Common

B. subsidiaries of the bank holding company:

No such shares held

C. any other business company, if 25 percent or more of its outstanding voting securities or proportionate interest in a partnership are held:

<u>Name of Company</u>	<u># of Shares</u>	<u>% of Shares</u>	<u>Class of Securities</u>
None			

1. Name and address (city and state/country):

Thomas D. Woods
Toronto, Ontario, Canada/Canada (business)

2. Principal occupation, if other than with the holding company organization:

N/A

3. Title or position with:

A. the bank holding company: Director

B. all direct and indirect subsidiaries of the bank holding company:

<u>Subsidiary</u>	<u>Title or Position</u>
Bank of America California, National Association	Director
Bank of America, National Association	Director
Merrill Lynch International	Director

C. Title or position with any other business company in which the person is a director, trustee, partner, or principal officer:

<u>Company</u>	<u>Title or Position</u>
2555271 Ontario Inc.	Owner and Director
Alberta Investment Management Corporation	Board Member
St. Michael's Hospital Foundation Board	Member and Chair
University of Toronto College of Electors	Member
University of Toronto Department of MIE	Member of Board of Advisors
Woods 2002 Family Trust	Co-Trustee

4. Number of shares and percentage of each class of voting securities owned, controlled, or held with power to vote in:

A. the bank holding company:

<u># of Shares</u>	<u>% of Shares</u>	<u>Class of Securities</u>
80,839	Less than 1%	Common

B. subsidiaries of the bank holding company:

No such shares held

C. any other business company, if 25 percent or more of its outstanding voting securities or proportionate interest in a partnership are held:

<u>Name of Company</u>	<u># of Shares</u>	<u>% of Shares</u>	<u>Class of Securities</u>
None			

1. Name and address (city and state/country):

R. David Yost
Windsor, Colorado /USA

2. Principal occupation, if other than with the holding company organization:

N/A

3. Title or position with:

A. the bank holding company: Director

B. all direct and indirect subsidiaries of the bank holding company:

<u>Subsidiary</u>	<u>Title or Position</u>
Bank of America California, National Association	Director
Bank of America, National Association	Director

C. Title or position with any other business company in which the person is a director, trustee, partner, or principal officer:

<u>Company</u>	<u>Title or Position</u>
Johnson Controls International plc	Board Member
Marsh & McLennan Companies, Inc.	Board Member
United States Air Force Academy Foundation	Director

4. Number of shares and percentage of each class of voting securities owned, controlled, or held with power to vote in:

A. the bank holding company:

<u># of Shares</u>	<u>% of Shares</u>	<u>Class of Securities</u>
64,153	Less than 1%	Common

B. subsidiaries of the bank holding company:

No such shares held

C. any other business company, if 25 percent or more of its outstanding voting securities or proportionate interest in a partnership are held:

<u>Name of Company</u>	<u># of Shares</u>	<u>% of Shares</u>	<u>Class of Securities</u>
None			

1. Name and address (city and state/country):

Maria T. Zuber
Cambridge, Massachusetts/USA (business)

2. Principal occupation, if other than with the holding company organization:

Massachusetts Institute of Technology, Vice President for Research and E.A. Griswold Professor of Geophysics

3. Title or position with:

A. the bank holding company: Director

B. all direct and indirect subsidiaries of the bank holding company:

<u>Subsidiary</u>	<u>Title or Position</u>
Bank of America California, National Association	Director
Bank of America, National Association	Director

C. Title or position with any other business company in which the person is a director, trustee, partner, or principal officer:

<u>Company</u>	<u>Title or Position</u>
Brown University	Board of Trustees
Gordon and Betty Moore Foundation Science Advisory Board	Advisory Board
Massachusetts Green High Performance Computing Center	Board Member
NASA's Mars Sample Return Mission Standing Review Board	Chair
National Academies of Science, Engineering and Medicine's National Science, Technology and Security Roundtable	Co-Chair
President's Council of Advisors on Science and Technology	Co-Chair
Textron Inc.	Director

4. Number of shares and percentage of each class of voting securities owned, controlled, or held with power to vote in:

A. the bank holding company:

<u># of Shares</u>	<u>% of Shares</u>	<u>Class of Securities</u>
37,170	Less than 1%	Common

B. subsidiaries of the bank holding company:

No such shares held

C. any other business company, if 25 percent or more of its outstanding voting securities or proportionate interest in a partnership are held:

<u>Name of Company</u>	<u># of Shares</u>	<u>% of Shares</u>	<u>Class of Securities</u>
None			

1. Name and address (city and state/country):

Andrew M. Sieg
New York, New York/USA (business)

2. Principal occupation, if other than with the holding company organization:

N/A

3. Title or position with:

A. the bank holding company: President, Merrill Lynch Wealth Management

B. all direct and indirect subsidiaries of the bank holding company:

<u>Subsidiary</u>	<u>Title or Position</u>
Bank of America California, National Association	President, Merrill Lynch Wealth Management
Bank of America, National Association	President, Merrill Lynch Wealth Management
Merrill Lynch, Pierce, Fenner & Smith Incorporated	Chief Executive Officer and Director

C. Title or position with any other business company in which the person is a director, trustee, partner, or principal officer:

<u>Company</u>	<u>Title or Position</u>
1020 South Ocean, LLC	Member
Andrew M. Sieg Revocable Trust U/A 10/25/2005	Trustee
ASHS Round Hill, LLC	Member
Heliane Steden Irrevocable Trust U/A 10/25/2005	Trustee
Heliane Steden Revocable Trust U/A 10/25/2005	Trustee
Penn State University – Schreyer Honors College	Advisory Board Member
Stanford University Center on Longevity	Advisory Board Member
Tracey Sieg 2016 Family Trust	Co-Trustee

4. Number of shares and percentage of each class of voting securities owned, controlled, or held with power to vote in:

A. the bank holding company:

<u># of Shares</u>	<u>% of Shares</u>	<u>Class of Securities</u>
275,623	Less than 1%	Common

B. subsidiaries of the bank holding company:

No such shares held

C. any other business company, if 25 percent or more of its outstanding voting securities or proportionate interest in a partnership are held:

<u>Name of Company</u>	<u># of Shares</u>	<u>% of Shares</u>	<u>Class of Securities</u>
None			

1. Name and address (city and state/country):

Sheri B. Bronstein
New York, New York/USA (business)

2. Principal occupation, if other than with the holding company organization:

N/A

3. Title or position with:

A. the bank holding company: Chief Human Resources Officer

B. all direct and indirect subsidiaries of the bank holding company:

<u>Subsidiary</u>	<u>Title or Position</u>
Bank of America California, National Association	Chief Human Resources Officer
Bank of America, National Association	Chief Human Resources Officer

C. Title or position with any other business company in which the person is a director, trustee, partner, or principal officer:

<u>Company</u>	<u>Title or Position</u>
CHRO Global Leadership Board	Board Member
Colby College	Board of Visitors
Liberty Science Center	Board of Trustees
OMAW Guiding Council	Member of Council
Robert Toigo Foundation	Advisory Board
Ted Bronstein Insurance Trust	Trustee

4. Number of shares and percentage of each class of voting securities owned, controlled, or held with power to vote in:

A. the bank holding company:

<u># of Shares</u>	<u>% of Shares</u>	<u>Class of Securities</u>
166,940	Less than 1%	Common

B. subsidiaries of the bank holding company:

No such shares held

C. any other business company, if 25 percent or more of its outstanding voting securities or proportionate interest in a partnership are held:

<u>Name of Company</u>	<u># of Shares</u>	<u>% of Shares</u>	<u>Class of Securities</u>
None			

1. Name and address (city and state/country):

Kathleen A. Knox
Charlotte, North Carolina/USA (business)

2. Principal occupation, if other than with the holding company organization:

N/A

3. Title or position with:

A. the bank holding company: President, Private Bank

B. all direct and indirect subsidiaries of the bank holding company:

<u>Subsidiary</u>	<u>Title or Position</u>
Bank of America California, National Association	President, Private Bank
Bank of America, National Association	President, Private Bank

C. Title or position with any other business company in which the person is a director, trustee, partner, or principal officer:

<u>Company</u>	<u>Title or Position</u>
John F. Kennedy Library Foundation	Director
Nantucket Film Festival	Director
Revocable Declaration of Trust 02/11/2011	Trustee

4. Number of shares and percentage of each class of voting securities owned, controlled, or held with power to vote in:

A. the bank holding company:

<u># of Shares</u>	<u>% of Shares</u>	<u>Class of Securities</u>
100,123	Less than 1%	Common

B. subsidiaries of the bank holding company:

No such shares held

C. any other business company, if 25 percent or more of its outstanding voting securities or proportionate interest in a partnership are held:

<u>Name of Company</u>	<u># of Shares</u>	<u>% of Shares</u>	<u>Class of Securities</u>
None			

1. Name and address (city and state/country):

Matthew M. Koder
New York, New York /USA (business)

2. Principal occupation, if other than with the holding company organization:

N/A

3. Title or position with:

A. the bank holding company: President, Global Corporate and Investment Banking

B. all direct and indirect subsidiaries of the bank holding company:

<u>Subsidiary</u>	<u>Title or Position</u>
Bank of America California, National Association	President, Global Corporate and Investment Banking
Bank of America, National Association	President, Global Corporate and Investment Banking

C. Title or position with any other business company in which the person is a director, trustee, partner, or principal officer:

<u>Company</u>	<u>Title or Position</u>
N/A	

4. Number of shares and percentage of each class of voting securities owned, controlled, or held with power to vote in:

A. the bank holding company:

<u># of Shares</u>	<u>% of Shares</u>	<u>Class of Securities</u>
No such shares held		

B. subsidiaries of the bank holding company:

No such shares held

C. any other business company, if 25 percent or more of its outstanding voting securities or proportionate interest in a partnership are held:

<u>Name of Company</u>	<u># of Shares</u>	<u>% of Shares</u>	<u>Class of Securities</u>
None			

1. Name and address (city and state/country):

Berkshire Hathaway Inc./Warren Buffett
Omaha, Nebraska/USA (business)

2. Principal occupation, if other than with the holding company organization:

N/A

3. Title or position with:

A. the bank holding company: Principal Securities Holder

B. all direct and indirect subsidiaries of the bank holding company:

<u>Subsidiary</u>	<u>Title or Position</u>
-------------------	--------------------------

N/A

C. Title or position with any other business company in which the person is a director, trustee, partner, or principal officer:

<u>Company</u>	<u>Title or Position</u>
----------------	--------------------------

N/A

4. Number of shares and percentage of each class of voting securities owned, controlled, or held with power to vote in:

A. the bank holding company:

<u># of Shares</u>	<u>% of Shares</u>	<u>Class of Securities</u>
1,032,852,006	12.8%	Warren E. Buffett/Berkshire Hathaway Inc. ⁽¹⁾

(1) Consists of common stock held indirectly by Warren E. Buffett, Omaha, NE 68131 and Berkshire Hathaway Inc., Omaha, NE 68131. According to a Schedule 13G/A filed with the SEC on February 16, 2021, Mr. Buffett and Berkshire Hathaway Inc. had shared voting and investment power with respect to all 1,032,852,006 shares. Information about other entities deemed to share beneficial ownership of the shares, including their voting and investment power, is disclosed in the Schedule 13G/A.

Berkshire Hathaway Inc./Warren Buffett, cont'd

B. subsidiaries of the bank holding company:

No such shares held

C. any other business company, if 25 percent or more of its outstanding voting securities or proportionate interest in a partnership are held:

Name of Company

Ownership %

Entity Legal Name	Owned By	Percentage
Acme Building Brands, Inc.	Berkshire Hathaway Inc.	100
Affordable Housing Partners, Inc.	Berkshire Hathaway Inc.	100
Albecca Inc.	Berkshire Hathaway Inc.	100
Ben Bridge Corporation	Berkshire Hathaway Inc.	100
Benjamin Moore & Co.	Berkshire Hathaway Inc.	100
Berkshire Hathaway Automotive Inc.	Berkshire Hathaway Inc.	100
Berkshire Hathaway Credit Corporation	Berkshire Hathaway Inc.	100
Berkshire Hathaway Energy Corporation	Berkshire Hathaway Inc.	91.14
Berkshire Hathaway Finance Corporation	Berkshire Hathaway Inc.	100
BH Columbia Inc.	Berkshire Hathaway Inc.	100
BH Holding H Jewelry Inc	Berkshire Hathaway Inc.	100
BH Holding S Furniture Inc.	Berkshire Hathaway Inc.	100
BH Housing LLC	Berkshire Hathaway Inc.	100
BH Shoe Holdings, Inc.	Berkshire Hathaway Inc.	100
BHE B Inc.	Berkshire Hathaway Inc.	91.14
BHSF, Inc.	Berkshire Hathaway Inc.	100
Blue Chip Stamps, Inc.	Berkshire Hathaway Inc.	100
Borsheim Jewelry Company, Inc.	Berkshire Hathaway Inc.	92.86
Brooks Sports, Inc.	Berkshire Hathaway Inc.	100
Business Wire, Inc.	Berkshire Hathaway Inc.	100
Central States of Omaha Companies, Inc.	Berkshire Hathaway Inc.	92
Charter Brokerage Holdings Corp.	Berkshire Hathaway Inc.	85.1
Clayton Homes, Inc.	Berkshire Hathaway Inc.	100
CORT Business Services Corporation	Berkshire Hathaway Inc.	100
CTB International Corp. ("CTBI")	Berkshire Hathaway Inc.	100
Detlev Louis Motorrad-Vertriebsgesellschaft GmbH	Berkshire Hathaway Inc.	100
Forest River, Inc.	Berkshire Hathaway Inc.	100
Fruit of the Loom, Inc.	Berkshire Hathaway Inc.	100
Gateway Underwriters Agency, Inc.	Berkshire Hathaway Inc.	80
General Re Corporation	Berkshire Hathaway Inc.	100
International Dairy Queen, Inc.	Berkshire Hathaway Inc.	100
Johns Manville Corporation	Berkshire Hathaway Inc.	100
Jordan's Furniture, Inc.	Berkshire Hathaway Inc.	100
LiquidPower Specialty Products Inc.	Berkshire Hathaway Inc.	100
Marmon Holdings, Inc.	Berkshire Hathaway Inc.	100
McLane Company, Inc.	Berkshire Hathaway Inc.	100

MiTek Industries, Inc.	Berkshire Hathaway Inc.	99.62
MS Property Company	Berkshire Hathaway Inc.	100
National Fire & Marine Insurance Company	Berkshire Hathaway Inc.	100
National Indemnity Company	Berkshire Hathaway Inc.	100
National Liability & Fire Insurance Company	Berkshire Hathaway Inc.	100
Nebraska Furniture Mart, Inc.	Berkshire Hathaway Inc.	80.1
NetJets Inc.	Berkshire Hathaway Inc.	100
Northern States Agency, Inc.	Berkshire Hathaway Inc.	100
OTC Worldwide Holdings, Inc.	Berkshire Hathaway Inc.	100
Precision Castparts Corp.	Berkshire Hathaway Inc.	100
R.C. Wiley Home Furnishings	Berkshire Hathaway Inc.	100
Richline Group, Inc.	Berkshire Hathaway Inc.	100
See's Candy Shops, Inc.	Berkshire Hathaway Inc.	100
Shaw Industries Group, Inc.	Berkshire Hathaway Inc.	100
The Fechheimer Brothers Company	Berkshire Hathaway Inc.	98.784
The Lubrizol Corporation	Berkshire Hathaway Inc.	100
The Pampered Chef, Ltd.	Berkshire Hathaway Inc.	100
TTI, Inc.	Berkshire Hathaway Inc.	100
U.S. Investment Corporation	Berkshire Hathaway Inc.	100
XTRA Corporation	Berkshire Hathaway Inc.	100

BAC NORTH AMERICA HOLDING COMPANY

ITEM 4: Directors and Officers
(as of December 31, 2021)

1. Name and address (city and state/country):

Catherine P. Bessant
Charlotte, North Carolina/USA (business)

2. Principal occupation, if other than with the holding company organization:

Vice Chair, Global Strategy, Bank of America Corporation

3. Title or position with:

A. the bank holding company: Director

B. all direct and indirect subsidiaries of the bank holding company:

<u>Subsidiary</u>	<u>Title or Position</u>
Bank of America California, National Association	Vice Chair, Global Strategy
Bank of America, National Association	Vice Chair, Global Strategy

C. Title or position with any other business company in which the person is a director, trustee, partner, or principal officer:

<u>Company</u>	<u>Title or Position</u>
Foundation for the Carolinas	Governing Board of Directors
Ross School of Business at University of Michigan	Advisory Board Member
The Catherine P. Bessant Revocable Trust	Trustee
The John E. Clay 2002 Irrevocable Trust	Trustee
USA Field Hockey	Board Member
Zurich Insurance Group	Board Member

4. Number of shares and percentage of each class of voting securities owned, controlled, or held with power to vote in:

A. the bank holding company:

<u># of Shares</u>	<u>% of Shares</u>	<u>Class of Securities</u>
No such shares held		

B. subsidiaries of the bank holding company:

No such shares held

C. any other business company, if 25 percent or more of its outstanding voting securities or proportionate interest in a partnership are held:

<u>Name of Company</u>	<u># of Shares</u>	<u>% of Shares</u>	<u>Class of Securities</u>
None			

1. Name and address (city and state/country):

Dean C. Athanasia
Boston, Massachusetts/USA (business)

2. Principal occupation, if other than with the holding company organization:

President, Regional Banking, Bank of America Corporation

3. Title or position with:

A. the bank holding company: Director

B. all direct and indirect subsidiaries of the bank holding company:

<u>Subsidiary</u>	<u>Title or Position</u>
Bank of America California, National Association	President, Regional Banking
Bank of America, National Association	President, Regional Banking

C. Title or position with any other business company in which the person is a director, trustee, partner, or principal officer:

<u>Company</u>	<u>Title or Position</u>
Cradles to Crayons	Board Member - Chair
Dean Athanasia 2013 Revocable Trust	Trustee
Noble and Greenough School	Board Member

4. Number of shares and percentage of each class of voting securities owned, controlled, or held with power to vote in:

A. the bank holding company:

<u># of Shares</u>	<u>% of Shares</u>	<u>Class of Securities</u>
No such shares held		

B. subsidiaries of the bank holding company:

No such shares held

C. any other business company, if 25 percent or more of its outstanding voting securities or proportionate interest in a partnership are held:

<u>Name of Company</u>	<u># of Shares</u>	<u>% of Shares</u>	<u>Class of Securities</u>
None			

1. Name and address (city and state/country):

Andrei Grischa Magasiner
Charlotte, North Carolina/USA (business)

2. Principal occupation, if other than with the holding company organization:

Managing Director, Global Markets Chief of Staff, Bank of America Corporation

3. Title or position with:

A. the bank holding company: Chairman, Chief Executive Officer, President, Treasurer, Director

B. all direct and indirect subsidiaries of the bank holding company:

Subsidiary

Title or Position

BofA Merrill Lynch Asset Holdings, Inc.
NB Holdings Corporation

Chief Executive Officer; Director
Chairman, Chief Executive Officer, President,
Treasurer, Director

C. Title or position with any other business company in which the person is a director, trustee, partner, or principal officer:

Company

Title or Position

N/A

4. Number of shares and percentage of each class of voting securities owned, controlled, or held with power to vote in:

A. the bank holding company:

of Shares

% of Shares

Class of Securities

No such shares held

B. subsidiaries of the bank holding company:

No such shares held

C. any other business company, if 25 percent or more of its outstanding voting securities or proportionate interest in a partnership are held:

Name of Company

of
Shares

% of
Shares

Class of Securities

None

NB HOLDINGS CORPORATION

ITEM 4: Directors and Officers
(as of December 31, 2021)

1. Name and address (city and state/country):

Andrei Grischa Magasiner
Charlotte, North Carolina/USA (business)

2. Principal occupation, if other than with the holding company organization:

Managing Director, Global Markets Chief of Staff, Bank of America Corporation

3. Title or position with:

A. the bank holding company: Chairman, Chief Executive Officer, President, Treasurer, Director

B. all direct and indirect subsidiaries of the bank holding company:

<u>Subsidiary</u>	<u>Title or Position</u>
BAC North America Holding Company	Chairman, Chief Executive Officer, President, Treasurer, Director
BofA Merrill Lynch Asset Holdings, Inc.	Chief Executive Officer; Director

C. Title or position with any other business company in which the person is a director, trustee, partner, or principal officer:

<u>Company</u>	<u>Title or Position</u>
N/A	

4. Number of shares and percentage of each class of voting securities owned, controlled, or held with power to vote in:

A. the bank holding company:

<u># of Shares</u>	<u>% of Shares</u>	<u>Class of Securities</u>
No such shares held		

B. subsidiaries of the bank holding company:

No such shares held

C. any other business company, if 25 percent or more of its outstanding voting securities or proportionate interest in a partnership are held:

<u>Name of Company</u>	<u># of Shares</u>	<u>% of Shares</u>	<u>Class of Securities</u>
None			

1. Name and address (city and state/country):

Andrea B. Smith
Charlotte, North Carolina/USA (business)

2. Principal occupation, if other than with the holding company organization:

Chief Administrative Officer, Bank of America Corporation

3. Title or position with:

A. the bank holding company: Director

B. all direct and indirect subsidiaries of the bank holding company:

<u>Subsidiary</u>	<u>Title or Position</u>
BofA Securities, Inc.	Director
Bank of America California, National Association	Chief Administrative Officer
Bank of America, National Association	Chief Administrative Officer

C. Title or position with any other business company in which the person is a director, trustee, partner, or principal officer:

<u>Company</u>	<u>Title or Position</u>
Andrea Bradley Smith GRAT 2/20/2018	Trustee
Andrea Bradley Smith 2021 GRAT dtd 4/16/2021	Trustee
Bradley Ranch I, LLC	Partner
Charlotte Sports Foundation	Director
Joshua Bradley Smith Trust U/A 10/27/1998	Trustee
Packer Ranch, LLC	Partner
President Cup	Co-Chair
Professional Golfers' Association of America	Independent Director
Sean Crane Smith Irrevocable Trust dtd 11/27/2007	Trustee
Sean Crane Smith Irrevocable Trust dtd 12/9/2020	Trustee
The Amended and Restated Andrea Bradley Smith Revocable Trust dtd 6/24/2013	Trustee

4. Number of shares and percentage of each class of voting securities owned, controlled, or held with power to vote in:

A. the bank holding company:

<u># of Shares</u>	<u>% of Shares</u>	<u>Class of Securities</u>
No such shares held		

B. subsidiaries of the bank holding company:

No such shares held

C. any other business company, if 25 percent or more of its outstanding voting securities or proportionate interest in a partnership are held:

<u>Name of Company</u>	<u># of Shares</u>	<u>% of Shares</u>	<u>Class of Securities</u>
None			

1. Name and address (city and state/country):

Paul M. Donofrio
Charlotte, North Carolina /USA (business)

2. Principal occupation, if other than with the holding company organization:

Chief Financial Officer, Vice Chair, Bank of America Corporation

3. Title or position with:

A. the bank holding company: Director

B. all direct and indirect subsidiaries of the bank holding company:

<u>Subsidiary</u>	<u>Title or Position</u>
Bank of America California, National Association	Vice Chair
Bank of America, National Association	Vice Chair

C. Title or position with any other business company in which the person is a director, trustee, partner, or principal officer:

<u>Company</u>	<u>Title or Position</u>
Gramercy Flatiron, LLC	Co-owner
New York City Ballet	Board Member

4. Number of shares and percentage of each class of voting securities owned, controlled, or held with power to vote in:

A. the bank holding company:

<u># of Shares</u>	<u>% of Shares</u>	<u>Class of Securities</u>
No such shares held		

B. subsidiaries of the bank holding company:

No such shares held

C. any other business company, if 25 percent or more of its outstanding voting securities or proportionate interest in a partnership are held:

<u>Name of Company</u>	<u># of Shares</u>	<u>% of Shares</u>	<u>Class of Securities</u>
None			