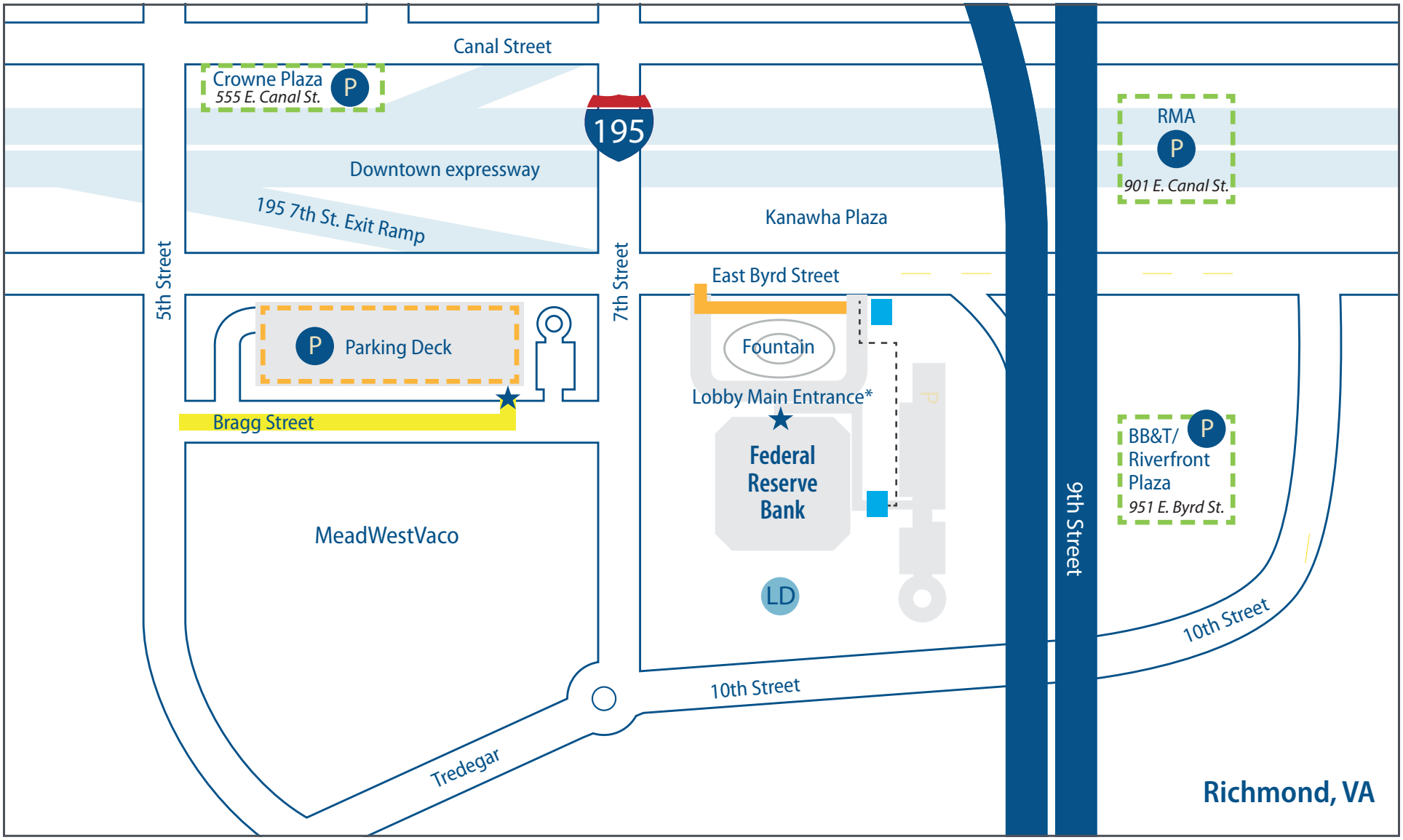

Map Legend

- P Parking
- Visitor screening
- To parking
- ★ Entrance
- Bus/taxi passenger drop off
- Bus parking
- LD Loading dock
- Public parking
- Bank parking

FEDERAL RESERVE BANK OF RICHMOND®
Richmond ▪ Baltimore ▪ Charlotte

701 East Byrd St.
Richmond, VA 23219