

**ANNUAL REPORT OF HOLDING COMPANIES--FR Y-6**

**For the Fiscal Year Ending December 31, 2016**

**of**

**BANK OF AMERICA CORPORATION  
BANK OF AMERICA CORPORATE CENTER  
CHARLOTTE, NORTH CAROLINA 28255**

RECEIVED

FR Y-6  
OMB Number 7100-0297  
Approval expires September 30, 2018  
Page 1 of 2

Board of Governors of the Federal Reserve System

MAR 24 2017



FRB RICHMOND

# Annual Report of Holding Companies—FR Y-6

## Report at the close of business as of the end of fiscal year

This Report is required by law: Section 5(c)(1)(A) of the Bank Holding Company Act (12 U.S.C. § 1844(c)(1)(A)); sections 8(a) and 13(a) of the International Banking Act (12 U.S.C. §§ 3106(a) and 3108(a)); sections 11(a)(1), 25, and 25A of the Federal Reserve Act (12 U.S.C. §§ 248(a)(1), 602, and 611a); and sections 113, 165, 312, 618, and 809 of the Dodd-Frank Act (12 U.S.C. §§ 5361, 5365, 5412, 1850a(c)(1), and 5468(b)(1)). Return to the appropriate Federal Reserve Bank the original and the number of copies specified.

This report form is to be filed by all top-tier bank holding companies, top-tier savings and loan holding companies, and U.S. intermediate holding companies organized under U.S. law, and by any foreign banking organization that does not meet the requirements of and is not treated as a qualifying foreign banking organization under Section 211.23 of Regulation K (12 C.F.R. § 211.23). (See page one of the general instructions for more detail of who must file.) The Federal Reserve may not conduct or sponsor, and an organization (or a person) is not required to respond to, an information collection unless it displays a currently valid OMB control number.

NOTE: The *Annual Report of Holding Companies* must be signed by one director of the top-tier holding company. This individual should also be a senior official of the top-tier holding company. In the event that the top-tier holding company does not have an individual who is a senior official and is also a director, the chairman of the board must sign the report. If the holding company is an ESOP/ESOT formed as a corporation or is an LLC, see the General Instructions for the authorized individual who must sign the report.

I, Brian T. Moynihan

Name of the Holding Company Director and Official

CEO and President

Title of the Holding Company Director and Official

I attest that the *Annual Report of Holding Companies* (including the supporting attachments) for this report date has been prepared in conformance with the instructions issued by the Federal Reserve System and are true and correct to the best of my knowledge and belief.

*With respect to information regarding individuals contained in this report, the Reporter certifies that it has the authority to provide this information to the Federal Reserve. The Reporter also certifies that it has the authority, on behalf of each individual, to consent or object to public release of information regarding that individual. The Federal Reserve may assume, in the absence of a request for confidential treatment submitted in accordance with the Board's "Rules Regarding Availability of Information," 12 C.F.R. Part 261, that the Reporter and individual consent to public release of all details in the report concerning that individual.*

Signature of Holding Company Director and Official

02/23/2017

Date of Signature

For holding companies not registered with the SEC—  
Indicate status of Annual Report to Shareholders:

- ☐ is included with the FR Y-6 report  
☐ will be sent under separate cover  
☐ is not prepared

### For Federal Reserve Bank Use Only

RSSD ID \_\_\_\_\_

C.I. \_\_\_\_\_

Date of Report (top-tier holding company's fiscal year-end):

**December 31, 2016**

Month / Day / Year

9DJT3UXIJIZJI4WXO774

Reporter's Legal Entity Identifier (LEI) (20-Character LEI Code)

Reporter's Name, Street, and Mailing Address

Bank of America Corporation

Legal Title of Holding Company

100 North Tryon Street

(Mailing Address of the Holding Company) Street / P.O. Box

Charlotte

NC

28255

City

State

Zip Code

Physical Location (if different from mailing address)

Person to whom questions about this report should be directed:

Pamela L. Grotsky

Vice President

Name

Title

980-386-8808

Area Code / Phone Number / Extension

704-719-8590

Area Code / FAX Number

www.bankofamerica.com

E-mail Address

Address (URL) for the Holding Company's web page

Is confidential treatment requested for any portion of this report submission? .....

0=No

1=Yes

0

In accordance with the General Instructions for this report (check only one),

1. a letter justifying this request is being provided along with the report .....

☐

2. a letter justifying this request has been provided separately .....

☐

NOTE: Information for which confidential treatment is being requested must be provided separately and labeled as "confidential."

## For Use By Tiered Holding Companies

Top-tiered holding companies must list the names, mailing address, and physical locations of each of their subsidiary holding companies below.

### NB Holdings Corporation

Legal Title of Subsidiary Holding Company

100 North Tryon Street

(Mailing Address of the Subsidiary Holding Company) Street / P.O. Box

Charlotte

NC

28255

City

State

Zip Code

Physical Location (if different from mailing address)

Legal Title of Subsidiary Holding Company

(Mailing Address of the Subsidiary Holding Company) Street / P.O. Box

City

State

Zip Code

Physical Location (if different from mailing address)

### BAC North America Holding Company

Legal Title of Subsidiary Holding Company

100 North Tryon Street

(Mailing Address of the Subsidiary Holding Company) Street / P.O. Box

Charlotte

NC

28255

City

State

Zip Code

Physical Location (if different from mailing address)

Legal Title of Subsidiary Holding Company

(Mailing Address of the Subsidiary Holding Company) Street / P.O. Box

City

State

Zip Code

Physical Location (if different from mailing address)

### BANA Holding Corporation

Legal Title of Subsidiary Holding Company

100 North Tryon Street

(Mailing Address of the Subsidiary Holding Company) Street / P.O. Box

Charlotte

NC

28255

City

State

Zip Code

Physical Location (if different from mailing address)

Legal Title of Subsidiary Holding Company

(Mailing Address of the Subsidiary Holding Company) Street / P.O. Box

City

State

Zip Code

Physical Location (if different from mailing address)

Legal Title of Subsidiary Holding Company

(Mailing Address of the Subsidiary Holding Company) Street / P.O. Box

City

State

Zip Code

Physical Location (if different from mailing address)

Legal Title of Subsidiary Holding Company

(Mailing Address of the Subsidiary Holding Company) Street / P.O. Box

City

State

Zip Code

Physical Location (if different from mailing address)

**BANK OF AMERICA CORPORATION**  
ANNUAL REPORT FR Y-6  
DECEMBER 31, 2016

ITEM 1: Annual Report to Shareholders

ITEM 2a: Organization Chart

ITEM 2b: Domestic Branch Listing

ITEM 3: Securities Holders

ITEM 4: Insiders

# BANK OF AMERICA CORPORATION

ITEM 1: Annual Report to Shareholders

**BANK OF AMERICA CORPORATION**

ITEM 2a: Organization Chart

**DIRECT AND INDIRECT SUBSIDIARIES OF BANK OF AMERICA CORPORATION**  
**INDEX OF FR Y-10 REPORTABLE ENTITIES ON ORGANIZATION CHART AS OF 12/31/2016**  
**(FR Y-10 REPORTABLE ENTITIES HELD ON A CONFIDENTIAL BASIS ARE INCLUDED ON INVESTMENT LIST)**

Sub Chart Pg.	Name	Location	Nature of Business	Jurisdiction	Legal Entity Identifier (LEI)
7.1, 10.1	100 Federal Street Limited Partnership	Boston, MA	Own/Manage Real Property	Massachusetts	
7.7	201 North Tryon, LLC	Charlotte, NC	Holds Real Property	North Carolina	
7.7	214 North Tryon, LLC	Charlotte, NC	Holds Real Property	North Carolina	
33.1	222 Broadway, LLC	New York, NY	Holds Real Property	New York	
18.1	Aarco 106 Limited	Chester, United Kingdom	Inactive	United Kingdom	
3.1	Acceptance Alliance, LLC	Louisville, KY	Financial Transaction Processing	Delaware	
22.1	Access 1 Fundo De Investimento Em Cotas De Fundo De Investimento Em Direitos Creditorios Nao Padronizado	Sao Paulo, Brazil	Financial Vehicle	Brazil	
36.1	ACP Power and Energy Real Asset Fund	New York, NY	Open-End Investment Fund	Delaware	
36.3	AH Partners Trust	New York, NY	Open-End Investment Fund	Delaware	
36.2	AH Partners II Trust	New York, NY	Closed-End Investment Fund	Delaware	
16.1	Alie Street Investments Limited	London, U.K.	Financial Investment Activities	United Kingdom	
16.1	Alie Street Investments 6 Limited	London, U.K.	Financial Investment Activities	United Kingdom	549300E8YRJVZL125D78
16.1	Alie Street Investments 8 Limited	London, U.K.	Financial Investment Activities	United Kingdom	
16.1	Alie Street Investments 12 Limited	London, U.K.	Financial Investment Activities	United Kingdom	549300KOKK826FNXC279
16.1	Alie Street Investments 16 Limited	London, U.K.	Financial Investment Activities	United Kingdom	54930011QTORONP8IE23
16.1	Alie Street Investments 24 Limited	London, U.K.	Financial Investment Activities	United Kingdom	
19.1	Apollo Trading LLC	Charlotte, NC	Structured Credit Products	Delaware	
8.1	Appold Property Management Limited	London, U.K.	Asset Mgmt., Servicing, Collection	United Kingdom	
36.2	Arden Sage Access Ltd.	New York, NY	Open-End Investment Fund	Cayman Islands	
14.1, 35.1	Asesores Comerciales S.A.	Buenos Aires, Argentina	Broker Dealer	Argentina	
1.1	Asia Investment Consulting Ltd.	George Town, Grand Cayman, Cayman Is.	Investment Company	Cayman Islands	
36.3	Asian Real Estate Opportunity Fund (Offshore) Partners, L.P.	New York, NY	Open-End Investment Fund	Cayman Islands	
36.3	Asian Real Estate Opportunity Trust	New York, NY	Open-End Investment Fund	Delaware	
36.2	Aspect FuturesAccess LLC	New York, NY	Open-End Investment Fund	Delaware	
7.1	Asset Backed Funding Corporation	Charlotte, NC	Mortgage Banking	Delaware	
6.1	Atlantic Equity Corporation	Charlotte, NC	5% Investments	North Carolina	
19.1	Augusta Trading LLC	Charlotte, NC	Structured Credit Products	Delaware	
8.1, 38.5	BA Australia Limited	Sydney, New South Wales, Australia	Wholesale Bnkg/Comm. Lending	Australia	5493009DBOXFLDEJ547
7.7	BA Auto Securitization Corporation	Charlotte, NC	Securitization Vehicle	Delaware	
7.1	BA Capital Company, L.P.	Charlotte, NC	SBIC	Delaware	
1.1, 39.1	BA Capital Partners, L.P.	Chicago, IL	Holding Company	Delaware	
1.1	BA Co-Invest Fund 2001 (Cayman), L.P.	Chicago, IL	Holding Company	Cayman Islands	
1.1	BA Co-Invest Fund 2002 (Cayman), L.P.	Chicago, IL	Holding Company	Cayman Islands	
1.1	BA Coinvest GP, Inc.	Chicago, IL	Portfolio Investment Advice	North Carolina	
9.1	BA Continuum Costa Rica, Limitada	San Jose, Costa Rica	Business Process Outsourcing	Costa Rica	
9.1	BA Continuum India Private Limited	Hyderabad, India	Provides Internal Services	India	
9.1	BA Continuum Mauritius Holdings Limited	Port Louis, Mauritius	Holding Company	Mauritius	
9.1	BA Continuum Philippines, Inc.	Taguig City, Philippines	Information Technology Support and Services	Philippines	
9.1	BA Continuum Singapore International Holdings Private Limited	Singapore, Singapore	Holding Company	Singapore	549300CJO97H9HVL369
7.6	BA Credit Card Funding, LLC	Charlotte, NC	Securitization of Credit Card Receivables	Delaware	
8.1	BA Electronic Data Processing (Guangzhou) Ltd.	Guangzhou, PRC	Data Processing	People's Republic of China	
7.1	BA Equity Holdings, L.P.	Charlotte, NC	Holding Company	Delaware	
1.1	BA Equity Investors, Inc.	Charlotte, NC	Holding Company	North Carolina	
1.3	BA GSS International B.V.	Amsterdam, Netherlands	Holding Company	Netherlands	
1.3	BA GSS International C.V.	St. Helier, Jersey	Holding Company	Netherlands	
1.3	BA GSTS GP LLC	St. Helier, Jersey	Holding Company	Delaware	
6.1, 21.1	BA Insurance Group, Inc.	Charlotte, NC	Holding Company	Delaware	
7.1	BA Leasing BSC, LLC	San Francisco, CA	Leasing	Delaware	
3.1	BA Merchant Services, LLC	Louisville, KY	Financial Transaction Processing	Ohio	
6.1	BA Residential Securitization LLC	Charlotte, NC	Asset Securitization	Delaware	
7.1	BA SBIC Sub, Inc.	Charlotte, NC	Holding Company	North Carolina	
7.5	BA Venture Management Corporation	Thousand Oaks, CA	Real Estate Credit	Delaware	
38.8	BAC Canada Finance Company	Toronto, Ontario, Canada	Financial Investment Activities	Canada	549300CWAHGJMTB4QO34
28.1	BAC CCC Private Equity Investments, Inc.	Chicago, IL	Warehouse for Merchant Banking Investments	Delaware	
6.1	BAC Field Services Corporation	Simi Valley, CA	Real Estate Credit	California	
6.1, 9.1	BAC North America Holding Company	Charlotte, NC	Holding Company	Delaware	
6.1	BAC NUBAFA, Inc.	San Francisco, CA	Holding Company	Delaware	
1.3	BAC Strategic Investments B.V.	Amsterdam, Netherlands	Investment Holding Company	Netherlands	
6.1	BAC Tax Services Corporation	Simi Valley, CA	Real Estate Credit	California	
6.2	BACAP Alternative Advisors, Inc.	New York, NY	Commodity Pool Operator	Missouri	
9.1	BACNA Singapore Holdings Private Limited	Singapore, Singapore	Holding Company	Singapore	
1.1	BAL Corporate Aviation, LLC	New Castle, DE	Commercial Leasing	Delaware	
7.8	BAL Energy Holding, LLC	San Francisco, CA	Leasing	Delaware	
7.8	BAL Energy Management II, LLC	San Francisco, CA	Leasing	Delaware	
17.1	BAL Global Finance (Deutschland) GmbH	Dusseldorf, Germany	Vendor Finance	Germany	
17.1	BAL Global Finance (UK) Limited	London, U.K.	Vendor Finance	United Kingdom	5493006PX392GRXP5Q84

17.1	BAL Global Finance Canada Corporation	Toronto, Ontario, Canada	Leasing	Canada	549300ZBOC1C813GW781
6.2	BAL Investment & Advisory, Inc.	San Francisco, CA	Leasing	Delaware	
10.1	BAL OMFSF, LLC	Dodge Center, MN	Financing Company	California	
7.1	BAL Solar Portfolio I, LLC	San Francisco, CA	Leasing	Delaware	
21.1	Balboa Insurance Company	Irvine, CA	Insurance Underwriter	California	
21.1	Balboa Insurance Services, Inc.	Simi Valley, CA	Insurance	California	
10.1	BALCAP Funding, LLC	San Francisco, CA	Securitization Vehicle	Delaware	
6.2, 17.1	BALI Australia Leasing Pty Limited	Sydney, New South Wales, Australia	Leasing	Australia	549300M9B562V4ZBA65
6.2, 17.1	BALI Funding Luxembourg Limited	Bertrange, Luxembourg	Investment Holding Company	United Kingdom	549300MKTAYICA0M5042
19.1	Ballantyne Funding LLC	Charlotte, NC	Structured Credit Products	Delaware	
19.1	Baltic Funding LLC	Charlotte, NC	Structured Credit Products	Delaware	
4.1, 38.9	BAML Funding I Limited	Chester, England	Holding Company	United Kingdom	
3.1, 7.7	BAMS Solutions, Inc.	Louisville, KY	Holding Company	Ohio	
7.1	BANA Alberta Funding Company, ULC	Calgary, Alberta, Canada	Funding Vehicle	Canada	
30.1	BANA BACM 2002-2 SB I LLC	Charlotte, NC	Mortgage Backed Securities	Delaware	
30.1	BANA BACM 2003-2 SB I LLC	Charlotte, NC	Mortgage Backed Securities	Delaware	
30.1	BANA BACM 2004-1 SB I LLC	Charlotte, NC	Mortgage Backed Securities	Delaware	
30.1	BANA BACM 2006-4 SB I LLC	Charlotte, NC	Mortgage Backed Securities	Delaware	
30.1	BANA BACM 2007-4 SB I LLC	Charlotte, NC	Mortgage Backed Securities	Delaware	
30.1	BANA BACM 2008-1 SB I LLC	Charlotte, NC	Mortgage Backed Securities	Delaware	
30.1	BANA BALL 2009 FDG SB I LLC	Charlotte, NC	Mortgage Backed Securities	Delaware	
7.1, 7.2	BANA Canada Funding Company Ltd.	Calgary, Alberta, Canada	Funding Vehicle	Canada	
7.5, 30.1, 30.2	BANA DEFEASANCE HOLDING COMPANY LLC	Charlotte, NC	Mortgage Backed Securities Holding Company	Delaware	
30.1	BANA DEFEASANCE MANAGER BACM 2002-2 SB I LLC	Charlotte, NC	Mortgage Backed Securities	Delaware	
30.1	BANA DEFEASANCE MANAGER BACM 2003-2 SB I LLC	Charlotte, NC	Mortgage Backed Securities	Delaware	
30.1	BANA DEFEASANCE MANAGER BACM 2004-1 SB I LLC	Charlotte, NC	Mortgage Backed Securities	Delaware	
30.1	BANA DEFEASANCE MANAGER BACM 2006-4 SB I LLC	Charlotte, NC	Mortgage Backed Securities	Delaware	
30.1	BANA Defeasance Manager BACM 2007-4 SB I LLC	Charlotte, NC	Mortgage Backed Securities	Delaware	
30.1	BANA Defeasance Manager BACM 2008-1 SB I LLC	Charlotte, NC	Mortgage Backed Securities	Delaware	
30.1	BANA Defeasance Manager BALL 2009 FDG SB I LLC	Charlotte, NC	Mortgage Backed Securities	Delaware	
30.1	BANA DEFEASANCE MANAGER GECMC 2007-C1 SB I LLC	Charlotte, NC	Mortgage Backed Securities	Delaware	
30.1	BANA GECMC 2007-C1 SB I LLC	Charlotte, NC	Mortgage Backed Securities	Delaware	
9.1, 28.1	BANA Holding Corporation	Charlotte, NC	Holding Company	Delaware	
7.5	BANA Preservation Corporation	Salt Lake City, UT	Financial Vehicle	Delaware	
7.2	Banc of America Advisory Services, LLC	Charlotte, NC	Management Consulting	Delaware	
7.1	Banc of America Capital Holdings, L.P.	Charlotte, NC	Holding Company	Delaware	
1.1	Banc of America Capital Investors, L.P.	Charlotte, NC	Investment Holding Company	Delaware	
7.1	Banc of America Capital Investors SBIC, L.P.	Charlotte, NC	SBIC	Delaware	
1.1	Banc of America Capital Investors V, L.P.	Charlotte, NC	Holding Company	Delaware	
8.1	Banc of America Capital Management (Ireland), Limited	Dublin, Ireland	Inactive	Ireland	
7.2	Banc of America CDE, LLC	Baltimore, MD	Community Development	Maryland	
7.2	Banc of America Community Development Corporation	Charlotte, NC	Community Development	North Carolina	
6.1	Banc of America Community Holdings, Inc.	Charlotte, NC	Community Development	Missouri	
7.2	Banc of America Credit Products, Inc.	New York, NY	Credit Intermediation	Delaware	
7.2	Banc of America E-Commerce Holdings, Inc.	Charlotte, NC	Holding Company	Delaware	
8.1, 17.1	Banc of America FSC Holdings, Inc.	San Francisco, CA	Holding Company	Delaware	
7.2	Banc of America Funding Corporation	Charlotte, NC	Mortgage Securitization	Delaware	
7.2	Banc of America Historic New Ventures, LLC	Baltimore, MD	Financial Investment Vehicle	Delaware	
7.1, 7.2	Banc of America HTC Investments LLC	Boston, MA	Community Development	Massachusetts	
7.2	Banc of America Insurance Services, Inc.	Baltimore, MD	Insurance Agency	Maryland	
7.3, 10.1	Banc of America Leasing & Capital, LLC	San Francisco, CA	Leasing Holding Company	Delaware	5493003N5DUI8WZMK65
6.2, 17.1	Banc of America Leasing Ireland Co., Limited	Dublin, Ireland	Holding Company	Ireland	549300N511JWRNCKQ67
3.1	Banc of America Merchant Services, LLC	Atlanta, GA	Financial Transaction Processing	Delaware	549300CO52GNVYTCWM48
7.2	Banc of America Merrill Lynch Commercial Mortgage Inc.	Charlotte, NC	Mortgage Securitization	Delaware	
7.3	Banc of America Merrill Lynch Large Loan, Inc.	Dover, DE	Securitization Vehicle	Delaware	
1.1	Banc of America Mortgage Capital Corporation	Charlotte, NC	Mortgage Banking	North Carolina	
7.3	Banc of America Mortgage Securities, Inc.	Charlotte, NC	SPV for Residential Mortgage Securitization	Delaware	
7.3	Banc of America Neighborhood Services Corporation	Charlotte, NC	Community Development	North Carolina	
7.7	Banc of America Preferred Funding Corporation	Charlotte, NC	Holds Financial Assets	Delaware	549300ER691NC8HOQ76
7.2	Banc of America Public Capital Corp	Charlotte, NC	Community Development	Kansas	
8.1	Banc of America Securities Asia Limited	Hong Kong, PRC	Merchant Bank	Hong Kong	
7.7	Banc of America Securitization Holding Corporation	Charlotte, NC	Holding Company	Delaware	
1.2, 39.1	Banc of America Strategic Investments Corporation	Charlotte, NC	Holding Company	Delaware	
1.1	Banc of America Strategic Ventures, Inc.	Charlotte, NC	Technology related investments	Delaware	
7.3	Banc of America Structured Notes, Inc.	Charlotte, NC	Mortgage Securitization	Delaware	
1.1	BancAmerica Capital Investors II, L.P.	Chicago, IL	Holding Company	Delaware	
14.1, 35.1	BancBoston Capital Holdings Limited	London, U.K.	Inactive	United Kingdom	
1.3	BancBoston Capital Inc.	Boston, MA	Mezzanine Financing	Massachusetts	
38.4	BancBoston Capital Money Markets Limited	London, U.K.	Inactive	United Kingdom	

1.3	BancBoston Investments Inc.	Boston, MA	Venture Capital Intermediate Holding Company	Massachusetts	549300CDX6129C12RS20
7.5	BancBoston Ventures Inc.	Boston, MA	SBIC	Massachusetts	
7.7	Bank of America Auto Receivables Securitization, LLC	Charlotte, NC	Securitization Vehicle	Delaware	
7.4, 8.2	Bank of America Brasil Ltda.	Sao Paulo, Brazil	Asset Holding Company	Brazil	
28.1	Bank of America California, National Association	San Francisco, CA	Wholesale Banking	United States of America	
7.1	Bank of America Canada	Toronto, Ontario, Canada	Inactive	Canada	
6.1	Bank of America Capital Corporation	Charlotte, NC	Equity Fund Holding Company	Delaware	549300YQ0J2COHV84010
7.1	Bank of America CDFI Funding Corporation	Boston, MA	Mezzanine Financing	Delaware	
1.1, 1.2, 1.3, 1.4	Bank of America Corporation	Charlotte, NC	Bank Holding Company	Delaware	9DJT3UXIJZJ4WX0774
1.3	Bank of America Custodial Services (Ireland) Limited	Dublin, Ireland	Trust, Fiduciary and Custody Activities	Ireland	549300O60MKND7BWGT09
38.10	Bank of America Global Holdings, LP	Charlotte, NC	Holding Company	Delaware	
38.10	Bank of America Global Holdings, S.à r.l.	Bertrange, Luxembourg	Holding Company	Luxembourg	
1.3	Bank of America (GSS) Limited	London, U.K.	Holding Company	United Kingdom	
1.3	Bank of America GSS Nominees Limited	London, U.K.	Common Depository	United Kingdom	
8.2	Bank of America Malaysia Berhad	Kuala Lumpur, Malaysia	Commercial Bank	Malaysia	DJYC2L0IWKO41Q0QU67
3.1	Bank of America Merchant Services Canada Corp.	Toronto, Ontario, Canada	Financial Transaction Processing	Canada	
2.1, 40.1	Bank of America Merrill Lynch Banco Múltiplo S.A.	Sao Paulo, Brazil	Commercial Banking	Brazil	KPTCFWJ4GW0WZNEH59
7.3, 16.1	Bank of America Merrill Lynch International Limited	London, U.K.	Investment/Merchant Bank	United Kingdom	EYKN6V0ZCB8VD9IULB80
46.1	Bank of America Merrill Lynch UK Pension Plan Trustees Limited	London, U.K.	Act as Trustee	United Kingdom	5493007JFAZL8Z76GB56
7.3 8.2	Bank of America Mexico, S.A., Institucion de Banca Multiple	Mexico City, Mexico	Wholesale Banking	Mexico	HDUQYNW53X081TMBDI48
7.3	Bank of America Mortgage Securities, Inc.	Charlotte, NC	Asset Securitization	Delaware	
7.1, 7.2, 7.3, 7.4, 7.5, 7.6, 7.7, 7.8, 7.9, 7.10, 28.1	Bank of America, National Association	Charlotte, NC	Commercial Banking	United States of America	B4TYDEB6GKMZO031MB27
7.3	Bank of America Reinsurance Corporation	Burlington, VT	Mortgage Reinsurance	Vermont	
7.7	Bank of America Securitization Investment Trust LLC	Wilmington, DE	Securitization Vehicle	Delaware	
8.2	Bank of America Singapore Limited	Singapore, Singapore	Merchant Bank	Singapore	VA9A2N6HFS91CU3OYI58
7.1	Bank of America Student Loan Securitization Corporation	Charlotte, NC	Securitization Vehicle	Delaware	
7.4	Bank of America Ventures	Foster City, CA	SBIC	California	
1.2	BankAmerica Capital III	Charlotte, NC	Funding Vehicle	Delaware	
7.4, 8.1, 8.2	BankAmerica International Financial Corporation	San Francisco, CA	Edge Act Corporation	United States of America	
1.2	BankAmerica Investment Corporation	Charlotte, NC	Equity Investment/Debt Trading	Delaware	
7.4	BankAmerica Nominees (1993) Pte Ltd	Singapore, Singapore	Nominee Company	Singapore	
7.4	BankAmerica Nominees (Hong Kong) Limited	Hong Kong, PRC	Nominee Company	Hong Kong	
8.2	BankAmerica Nominees Limited	London, U.K.	Nominee Company	United Kingdom	
1.2	BankAmerica Realty Services, Inc.	San Francisco, CA	RE Holding Company	Delaware	
7.4	BankAmerica Special Assets Corporation	San Francisco, CA	Special Purpose Vehicle	Delaware	
1.3	BankBoston Capital Trust III	Boston, MA	Issuer of Trust Preferred Securities	Delaware	
1.3	BankBoston Capital Trust IV	Boston, MA	Issuer of Trust Preferred Securities	Delaware	
7.2	BAPCC, LLC	Boston, MA	Leasing	Massachusetts	
32.1	Bardin Road Ventures Inc.	New York, NY	Real Property Activities	Texas	
1.1	BAS Capital Funding Corporation	Charlotte, NC	Investment Holding Company	Delaware	549300FQCKNB89L9M528
27.1	BAS Oak Management, LLC	San Francisco, CA	Portfolio Management	Delaware	
6.1	BAS Securitization LLC	Charlotte, NC	Asset Backed Securitization	Delaware	
27.1	BAS/SOFI Management, LLC	New York, NY	Portfolio Management	Delaware	
36.3	BCP V Buyout Trust	New York, NY	Open-End Investment Fund	Delaware	
36.3	BCP V (Offshore) Partners, L.P.	New York, NY	Open-End Investment Fund	Cayman Islands	
42.1	Benson Nominees Limited	London, U.K.	Provides Nominee Company	United Kingdom	
38.5	Berndale Securities Limited	Melbourne, Victoria, Australia	Broker Dealer	Australia	
19.1	Birchwood Funding LLC	Charlotte, NC	Structured Credit Products	Delaware	
7.4	BIRMSON, L.L.C.	Wilton, CT	Commercial Finance	Alabama	
7.4	BJCC, Inc.	Wilton, CT	Commercial Finance	Delaware	
19.1	Black Mountain Funding LLC	Charlotte, NC	Structured Credit Products	Delaware	
36.1	BlackRock Health Sciences Access Ltd.	New York, NY	Open-End Investment Fund	Cayman Islands	
7.6	Blue Finn S.à r.l.	Bertrange, Luxembourg	Credit Intermediation	Luxembourg	5493004RBAVB46Z3W177
6.1, 13.1	Blue Ridge Investments, L.L.C.	Charlotte, NC	Investment Company	Delaware	CKF8JQRQYVVK7V5I9A97
38.8	Bluejay LLC	Chicago, IL	Holding Company	Delaware	
7.3	Bodiam Hill Limited	London, U.K.	Structured Funding	United Kingdom	549300ANFZLJP6C1J564
7.5	BofA Advisors, LLC	Boston, MA	Inactive	Delaware	
7.6	BofA Canada Bank	Toronto, Ontario, Canada	Credit Card Bank	Canada	
7.6	BofA Canada Holdings ULC	Toronto, Ontario, Canada	Holding Company	Canada	
7.5	BofA Global Capital Management Group, LLC	Boston, MA	Inactive	Delaware	
32.1	BofA Merrill Lynch Asset Holdings, Inc.	New York, NY	Securitization Vehicle	Delaware	
3.1	BofA Merrill Lynch Merchant Services (Europe) Limited	London, U.K.	Financial Transaction Processing	United Kingdom	
38.1	BofAML Asia Fund LP, LLC	Chicago, IL	Holding Company	Delaware	
2.1, 38.1	BofAML EMEA Holdings 1 Limited	St. Helier, Jersey	Holding Company	Jersey	
1.1	BofAML EMEA Holdings 2 Limited	St. Helier, Jersey	Holding Company	Jersey	
38.3	BofAML Europe Fund CI Vehicle GP, LLC	Chicago, IL	Financial Vehicle	Delaware	
38.3	BofAML Europe Fund CI Vehicle LP, LLC	Chicago, IL	Financial Vehicle	Delaware	
38.3	BofAML Europe Fund Holdco, LLC	Chicago, IL	Holding Company	Delaware	
2.1	BofAML Investments	London, U.K.	Holding Company	United Kingdom	

4.1, 38.9	BofAML Jersey Holdings Limited	St. Helier, Jersey	Holding Company	Jersey	
1.3	BofAML Trustees Limited	London, U.K.	Securitization Vehicle	United Kingdom	
7.5, 14.1	Boston Overseas Financial Corporation	New York, NY	Edge Act Corporation	United States of America	
14.1, 35.1	Boston Overseas Financial Corporation S.A.	Buenos Aires, Argentina	Investment Company	Argentina	
13.1	BR Depositor, LLC	Charlotte, NC	Securitization Vehicle	Delaware	
1.3	Bracebridge Corporation	Wilmington, DE	Real Estate Holding Company	Delaware	
36.2	BREP Europe IV Real Estate Fund (Offshore), L.P.	New York, NY	Closed-End Investment Fund	Cayman Islands	
36.2	BREP Europe IV Real Estate Trust	New York, NY	Closed-End Investment Fund	Delaware	
36.2	BREP VII Commercial Real Estate Trust	New York, NY	Closed-End Investment Fund	Delaware	
36.2	BREP VII Commercial Real Estate Trust (TE IRA)	New York, NY	Closed-End Investment Fund	Delaware	
36.2	BREP VII Opportunistic Commercial Real Estate Fund (Offshore), L.P.	New York, NY	Closed-End Investment Fund	Cayman Islands	
38.6	C-Zone S.p.A.	Rome, Italy	Financial Investment Activities	Italy	
36.3	CAP III Acquisition Offshore, L.P.	New York, NY	Open-End Investment Fund	Cayman Islands	
36.3	CAP III Acquisition Trust	New York, NY	Open-End Investment Fund	Delaware	
33.1	CAP, Inc.	New York, NY	Real Property Activities	Delaware	
7.6	Card Processing Reseller, Inc.	Wilmington, DE	Information Technology Support and Services	Delaware	
36.1	Carlson Double Black Diamond Participation Fund LLC	New York, NY	Open-End Investment Fund	Delaware	
36.2	Carlson Double Black Diamond Participation Fund Ltd.	New York, NY	Open-End Investment Fund	Cayman Islands	
17.1	Carson Asset Management Company	Reno, NV	Holding Company	Delaware	
36.3	CCP III Fund (Offshore), L.P.	New York, NY	Open-End Investment Fund	Cayman Islands	
7.4	Charlotte Gateway Village, LLC	Charlotte, NC	Property Leasing	North Carolina	
7.8, 25.1, 37.1	Cherry Park LLC	Charlotte, NC	Financial Investment Activities	Delaware	
46.1	Chetwynd Nominees Limited	London, U.K.	Provides Nominee Company	United Kingdom	
46.1	Citygate Nominees Limited	London, U.K.	Provides Nominee Company	United Kingdom	
2.1	CM Investment Solutions Limited	London, U.K.	Asset Management & Investment Advice	United Kingdom	549300C2NNE4X00RNP42
36.2	Coast Access LLC	New York, NY	Open-End Investment Fund	Delaware	
36.1	Coast Access Ltd.	New York, NY	Open-End Investment Fund	Cayman Islands	
36.1	Coast Access II Ltd.	New York, NY	Open-End Investment Fund	Cayman Islands	
36.1	Coast Access III Ltd.	New York, NY	Open-End Investment Fund	Cayman Islands	
7.3	Columbus Bay Limited	George Town, Grand Cayman, Cayman Is.	Financial Investment Activities	Cayman Islands	
8.1	Continental Finanziaria S.p.A.	Milan, Italy	OREO Holding Company	Italy	
7.6	Coral Hill LLC	Charlotte, NC	Financial Investment Activities	Delaware	549300CL37VFLJN1CB1
36.2	Core Private Equity Fund I LLC	New York, NY	Open-End Investment Fund	Delaware	
7.3	Corfe Hill Limited	London, U.K.	Structured Funding	United Kingdom	549300EU5ZVT51POI80
20.1	Countrywide Capital III	Calabasas, CA	Issuer of Trust Preferred Securities	Delaware	
20.1	Countrywide Capital IV	Calabasas, CA	Issuer of Trust Preferred Securities	Delaware	
20.1	Countrywide Capital V	Calabasas, CA	Issuer of Trust Preferred Securities	Delaware	
15.1, 20.1	Countrywide Capital Markets, LLC	Calabasas, CA	Holding Company	California	
15.1	Countrywide Commercial Real Estate Finance, Inc.	Calabasas, CA	Real Estate Credit	California	
1.3, 20.1	Countrywide Financial Corporation	Calabasas, CA	Holding Company	Delaware	
20.1	Countrywide Home Loans, Inc.	Calabasas, CA	Real Estate Credit	New York	
9.1	Countrywide International Technology Holdings Limited	St. Peter Port, Guernsey, Channel Islands	Holding Company	Guernsey	
9.1	Countrywide JV Technology Holdings Limited	St. Peter Port, Guernsey, Channel Islands	Holding Company	Guernsey	
15.1	Countrywide Securities Corporation	Calabasas, CA	Inactive	California	
15.1	Countrywide Sunfish Management LLC	Calabasas, CA	Portfolio Management	Delaware	
44.1	CP Asian R.E. Fund C.I.M.P., L.P.	Chicago, IL	Financial Vehicle	Delaware	
44.1	CP Asian R.E. Fund C.I.P., L.P.	Chicago, IL	Financial Vehicle	Delaware	
23.1	CP Azure Ventures I, L.L.C.	Chicago, IL	Investment Vehicle	Delaware	
23.1	CP Azure Venture Partners I, L.L.C.	Chicago, IL	Investment Vehicle	Delaware	
33.1	CP Insight Capital Partners (Fund B) Cayman L.P.	Chicago, IL	Investment Vehicle	Cayman Islands	
33.1	CP Insight Capital Partners IV L.L.C.	Chicago, IL	Investment Vehicle	Delaware	
33.1	CP Insight Capital Partners IV (Fund B) L.L.C.	Chicago, IL	Investment Vehicle	Delaware	
33.1	CP Insight Capital Partners IV (Cayman) L.P.	Chicago, IL	Investment Vehicle	Cayman Islands	
38.6	CQS Holding S.R.L.	Rome, Italy	Holding Company	Italy	
36.2	Crescent VI Mezzanine Fund (Offshore), L.P.	New York, NY	Closed-End Investment Fund	Cayman Islands	
36.2	Crescent VI Mezzanine Trust	New York, NY	Closed-End Investment Fund	Delaware	
7.4, 7.6, 25.1	Crockett Funding LLC	Charlotte, NC	Holding Company	Delaware	
36.3	Crossroads XVIII Diversified Offshore Fund, L.P.	New York, NY	Open-End Investment Fund	Cayman Islands	
36.1	Crossroads XVIII Diversified Trust	New York, NY	Open-End Investment Fund	Delaware	
36.3	CSP II Distressed Opportunities Fund (Offshore), L.P.	New York, NY	Open-End Investment Fund	Cayman Islands	
36.3	CSP II Distressed Opportunities Trust	New York, NY	Open-End Investment Fund	Delaware	
20.1	CW Insurance Group, LLC	Irvine, CA	Holding Company	California	
20.1	CW Reinsurance Company	Burlington, VT	Property & Casualty Insurance	Vermont	
20.1	CW Securities Holdings, Inc.	Calabasas, CA	Real Estate Credit	Delaware	
20.1	CWABS, Inc.	Calabasas, CA	Securitization Vehicle	Delaware	
20.1	CWALT, Inc.	Calabasas, CA	Securitization Vehicle	Delaware	
20.1	CWHEQ, Inc.	Calabasas, CA	Securitization Vehicle	Delaware	
20.1	CWIBH, Inc.	Calabasas, CA	Securitization Vehicle	Delaware	
20.1	CWMBS, Inc.	Calabasas, CA	Securitization Vehicle	Delaware	
9.1	CWTSolutions Limited	Dartford, United Kingdom	Data Processing & Related Services	United Kingdom	549300KJTY67E66JTF08
19.1	Cypress Point Trading LLC	Charlotte, NC	Making/servicing credit extensions	Delaware	
6.2	DFO Partnership	San Francisco, CA	Leasing	New York	
19.1	Diamond Springs Trading LLC	Charlotte, NC	Making/servicing credit extensions	Delaware	
7.6	Dover Mortgage Capital 2005-A Corporation	Charlotte, NC	Special Purpose Financial Vehicle	Delaware	

7.6	Dover Mortgage Capital Corporation	Charlotte, NC	Special Purpose Financial Vehicle	Delaware	
7.6	Dover Two Mortgage Capital 2005-A Corporation	Charlotte, NC	Special Purpose Financial Vehicle	Delaware	
7.6	Dover Two Mortgage Capital Corporation	Charlotte, NC	Special Purpose Financial Vehicle	Delaware	
41.1	DSP Merrill Lynch Capital Limited	Mumbai, India	Commodities Trading	India	549300EQYH1GIEY35K32
41.1	DSP Merrill Lynch Limited	Mumbai, India	Investment Banking & Securities	India	549300ASQXDCAKXK833
7.7, 37.1	Echo Canyon Park LLC	Charlotte, NC	Holding Company	Delaware	
43.1	EGB Podstawowy Niestandaryzowany Sekurytyzacyjny Fundusz Inwestycyjny Zamkniety	Warsaw, Poland	Credit Intermediation	Poland	549300QT9FZ51PLPE427
43.1	EGB-SKARBIEC Bis Powiazany Fundusz Inwestycyjny Zamkniety	Warsaw, Poland	Credit Intermediation	Poland	
43.1	EGB-SKARBIEC Powiazany Fundusz Inwestycyjny Zamkniety	Warsaw, Poland	Credit Intermediation	Poland	
38.3	EM Cobranza S. de RL de C.V.	Mexico City, Mexico	Financial Vehicle	Mexico	549300CB9QQQ9HEIPQ24
38.3	EM Structured Investments, LLC	New York, NY	Financial Vehicle	Delaware	
36.3	EP Technology Fund (Offshore), L.P.	New York, NY	Open-End Investment Fund	Cayman Islands	
36.1	EP Technology Trust	New York, NY	Open-End Investment Fund	Delaware	
12.1	EQCC Receivables Corporation	Las Vegas, NV	Consumer Finance	Delaware	
7.6, 12.1	EquiCredit Corporation of America	Jacksonville, FL	Holding Company	Delaware	
38.4, 38.7	Equity Finance Delaware, LLC	New York, NY	Financial Investment Activities	Delaware	549300MEIE1GRT1G1B08
12.1	Equity/Protect Reinsurance Company	Jacksonville, FL	Reinsurance Company	Turks & Caicos Islands	
4.1, 38.9	Europe Card Services General Partner Limited	Grand Cayman, Cayman Islands	Holding Company	Cayman Islands	
4.1, 38.9	Europe Card Services Partners (Scotland) LP	Edinburgh, Scotland	Holding Company	Scotland	
19.1	Everest Funding LLC	Charlotte, NC	Structured Credit Products	Delaware	
1.2, 36.1	Excelsior 2001 Partners Associates Fund, L.P.	Boston, MA	Closed-End Investment Fund	Delaware	
1.2, 36.2	Excelsior 2001 Partners Fund II, L.P.	Boston, MA	Closed-End Investment Fund	Delaware	
1.2	Excelsior 2001 Partners Master Fund, LLC	Boston, MA	Closed-End Investment Fund	Delaware	
1.2	Excelsior Hedge Fund Direct, LP	Boston, MA	Investment Company	Delaware	
6.2	Excelsior Multi-Strategy Hedge Fund, LLC	New York, NY	Investment Company	Delaware	
6.2	Excelsior Multi-Strategy Hedge Fund, Ltd.	New York, NY	Investment Company	Cayman Islands	
27.1	Excelsior Oak X, LLC	San Francisco, CA	Investments	Delaware	
36.2	Excelsior Private Fund Solutions, LLC	Boston, MA	Investment Company	Delaware	
27.1	Excelsior/SOFI VI, LLC	New York, NY	Investments	Delaware	
23.1	F. R. Holdings, Inc.	Charlotte, NC	Investment Company	Nevada	
38.2	Fairfield Nominees Ltd.	George Town, Grand Cayman, Cayman Is.	Nominee Company	Cayman Islands	
8.1	FDS Financial Data Services Limited	Dublin, Ireland	Financial Vehicle	Ireland	
1.2	FFG Property Holding Corp.	Providence, RI	Owns/Holds Real Estate	Rhode Island	
38.9	FIA (Gibraltar) Holdings Limited	Gibraltar, Gibraltar	Investment Holding Company	Gibraltar	
38.9	FIA (Gibraltar) SLP Holdings Limited	Gibraltar, Gibraltar	Holding Company	Gibraltar	
38.9	FIA Holdings, LP	Edinburgh, Scotland	Holding Company	Scotland	
38.9	FIA Holdings S.a.r.l.	Luxembourg, Luxembourg	Investment Holding Company	Luxembourg	222100SKZPCPAICG3H05
8.1	FIA Jersey Holdings Limited	Chester, United Kingdom	Holding Company	Jersey	
8.1	FIA UK Funding Limited	Chester, United Kingdom	Holding Company	United Kingdom	
38.2	Fiduciary Services Ltd.	George Town, Grand Cayman, Cayman Is.	Financial Vehicle	Cayman Islands	
11.1	Fiduciary Services (UK) Limited	London, U.K.	Nominee Company	United Kingdom	
7.5	Financial Data Services, Inc.	Jacksonville, FL	Transfer Agent	Florida	
7.7	First Bank of Pinellas County Land Corporation	Tampa, FL	Real Estate Holding Company	Florida	
7.5	First Capital Corporation of Boston	Boston, MA	Management Company	Massachusetts	
3.1	First Data Services LLC	Wilmington, DE	Financial Transaction Processing	Delaware	
32.1	First Franklin Financial Corporation	San Jose, CA	Real Property Activities	Delaware	
10.1	Five Dollars a Day, LLC	San Francisco, CA	Leasing Personal Property	Delaware	
1.3	Fleet Capital Trust V	Boston, MA	Issuer of Trust Preferred Securities	Delaware	
1.3, 7.5	Fleet Development Ventures L.L.C.	Boston, MA	Community Development	Massachusetts	
1.2	Fleet Growth Resources, Inc.	Charlotte, NC	Venture Capital	Delaware	
1.2	Fleet Growth Resources IV, Inc.	Charlotte, NC	SBIC	Rhode Island	
33.1	FM Sponsor I, LLC	New York, NY	Securitization Vehicle	Maryland	
43.1	Fondo Espanol de Recuperaciones B.V.	Amsterdam, Netherlands	Credit Intermediation	Netherlands	549300UJ5KT7HCPG0K80
43.2	Fondo Espanol de Recuperaciones II B.V.	Amsterdam, Netherlands	Credit Intermediation	Netherlands	54930040FP15V2YH0R17
36.2	FP Participation 2008 Fund LLC	New York, NY	Open-End Investment Fund	Delaware	
36.2	FP Participation 2008 Offshore Fund LP	New York, NY	Open-End Investment Fund	Cayman Islands	
36.2	FP Participation Fund LLC	New York, NY	Open-End Investment Fund	Delaware	
36.2	FP Participation Offshore Fund LP	New York, NY	Open-End Investment Fund	Cayman Islands	
36.2	FR XIII Global Energy Fund (Offshore), L.P.	New York, NY	Closed-End Investment Fund	Cayman Islands	
36.2	FR XIII Global Energy Trust	New York, NY	Closed-End Investment Fund	Delaware	
7.6	Framework, Inc.	Washington, DC	Community Development	Delaware	
1.3	FSC Corp.	Boston, MA	Investment Holding Company	Massachusetts	
16.1	Fugu Credit Limited	London, U.K.	Financial Investment Activities	United Kingdom	
38.4, 38.5	Fundo de Investimento em Direitos Creditórios Nao-Padronizados Trate Precatório II	Sao Paulo, Brazil	Financial Vehicle	Brazil	
22.1	Fundo de Investimento em Direitos Creditórios Nao-Padronizados Trate Precatório III	Sao Paulo, Brazil	Financial Vehicle	Brazil	
38.4, 38.5	Fundo de Investimento em Direitos Creditórios Não Padronizados PCG-Brasil Multicarteira	Sao Paulo, Brazil	Financial Vehicle	Brazil	
43.1	Fundo de Investimento Multimercado Ágata - Crédito Privado - Investimentos no Exterior	Sao Paulo, Brazil	Financial Vehicle	Brazil	549300I78VV404E17278
46.1	Fundo de Investimento Multimercado Iceberg - Credito Privado - Investimento no Exterior	Sao Paulo, Brazil	Financial Vehicle	Brazil	
7.8	Galway Holdings Trust	Dublin, Ireland	Financial Investment Activities	Ireland	
11.1	GEM 21 s.r.l.	Milan, Italy	Financial Vehicle	Italy	

21.1	General Fidelity Life Insurance Company	Columbia, SC	Insurance Underwriter	South Carolina	
38.10, 41.1	GHS Singapore Holding Pte. Ltd.	Singapore, Singapore	Holding Company	Singapore	
36.1	GI Partners IV Mid-Market Fund (Offshore), L.P.	New York, NY	Closed-End Investment Fund	Cayman Islands	
36.1	GI Partners IV Mid-Market Trust	New York, NY	Closed-End Investment Fund	Delaware	
38.4	GK Nagareyama	Tokyo, Japan	Real Property Activities	Japan	
7.7	Gleneagles Trading LLC	Charlotte, NC	Special Purpose Vehicle	Delaware	
36.1	Global Banking and Financial Services Trust	New York, NY	Open-End Investment Fund	Delaware	
23.1	Global Principal Finance Company, LLC	New York, NY	Leasing	Delaware	
38.8	GMI Strategic Investments, LLC	Chicago, IL	Investment Holding Company	Delaware	
23.1	GPFC Ireland Limited	Dublin, Ireland	Leasing	Ireland	
7.3	Groom Lake, LLC	Charlotte, NC	Holding Company	Delaware	
36.1	GSO Mezzanine Finance Fund (Offshore), L.P.	New York, NY	Closed-End Investment Fund	Cayman Islands	
36.1	GSO Mezzanine Finance Trust	New York, NY	Closed-End Investment Fund	Delaware	
36.1	GSO Rescue Finance II Fund (Offshore), L.P.	New York, NY	Closed-End Investment Fund	Cayman Islands	
36.2	GSO Rescue Finance II Trust	New York, NY	Closed-End Investment Fund	Delaware	
10.1	Hachiko, LLC	San Francisco, CA	Leasing Personal Property	Delaware	
36.1	Halcyon Access Ltd.	New York, NY	Open-End Investment Fund	Cayman Islands	
19.1	Hampton Funding LLC	Charlotte, NC	Structured Credit Products	Delaware	
7.7	Harbour Town Funding LLC	Charlotte, NC	Structured Credit Investment Company	Delaware	
7.7	HealthLogic Systems Corporation	Tucker, GA	Healthcare Accounting Services	Georgia	
7.7	High Grade Structured Credit CDO 2007-1	George Town, Grand Cayman, Cayman Is.	Inactive	Cayman Islands	
1.3	HNC Realty Company	Hartford, CT	Own/Manage Real Property	Connecticut	
38.2	Holding Services Ltd.	Grand Cayman, Cayman Islands	Act as Corporate Secretary	Cayman Islands	
38.1	IBK Holdings International Principal Investments, Ltd.	Chicago, IL	Holding Company	Cayman Islands	
38.1	IBK Holdings Principal Investments, LLC	Chicago, IL	Holding Company	Delaware	
38.1	IBK International Principal Investments, Ltd.	Chicago, IL	Financial Vehicle	Cayman Islands	
10.1	IHR, LLC	San Francisco, CA	Leasing Personal Property	Delaware	
1.3	Indian Head Banks Inc.	Charlotte, NC	Holding Company	New Hampshire	
23.1, 24.1	Indopark Holdings Limited	Port Louis, Mauritius	Holding Company	Mauritius	549300ZQ5KYC2MHSF295
36.3	Internet PE Trust	New York, NY	Open-End Investment Fund	Delaware	
38.4	Inversiones Merrill Lynch Chile SpA	Santiago, Chile	Holding Company	Chile	5493003KTVL64TI86Y29
43.1	Investments 2234 China Fund I B.V.	Amsterdam, Netherlands	Credit Intermediation	Netherlands	
13.1	Investments 2234, LLC	Charlotte, NC	Credit Intermediation	Delaware	
43.2	Investments 2234 Overseas Fund 11 B.V.	Amsterdam, Netherlands	Credit Intermediation	Netherlands	
43.2	Investments 2234 Overseas Fund 12 B.V.	Amsterdam, Netherlands	Credit Intermediation	Netherlands	54930072PMJ01YI4J19
43.2	Investments 2234 Overseas Fund 13 B.V.	Amsterdam, Netherlands	Credit Intermediation	Netherlands	
43.2	Investments 2234 Overseas Fund 14 B.V.	Amsterdam, Netherlands	Credit Intermediation	Netherlands	549300R2OAR9QBD3751
43.2	Investments 2234 Overseas Fund 16 B.V.	Amsterdam, Netherlands	Credit Intermediation	Netherlands	
43.2	Investments 2234 Overseas Fund 17 B.V.	Amsterdam, Netherlands	Credit Intermediation	Netherlands	
43.2	Investments 2234 Overseas Fund 18 B.V.	Amsterdam, Netherlands	Credit Intermediation	Netherlands	
43.1	Investments 2234 Overseas Fund I B.V.	Amsterdam, Netherlands	Credit Intermediation	Netherlands	5493003RPXK6BGWH7B36
43.1	Investments 2234 Overseas Fund II B.V.	Amsterdam, Netherlands	Credit Intermediation	Netherlands	549300VDE61CZDLEZ341
43.1	Investments 2234 Overseas Fund III B.V.	Amsterdam, Netherlands	Credit Intermediation	Netherlands	
43.1	Investments 2234 Overseas Fund IV B.V.	Amsterdam, Netherlands	Credit Intermediation	Netherlands	549300FJUTUQQI67527
43.1	Investments 2234 Overseas Fund VI B.V.	Amsterdam, Netherlands	Credit Intermediation	Netherlands	
43.1	Investments 2234 Overseas Fund VII B.V.	Amsterdam, Netherlands	Credit Intermediation	Netherlands	549300VSHN05P7LOZE10
43.2	Investments 2234 Overseas Fund VIII B.V.	Amsterdam, Netherlands	Credit Intermediation	Netherlands	549300VBUI0KKV2ANR17
43.1	Investments 2234 Overseas Fund IX B.V.	Amsterdam, Netherlands	Credit Intermediation	Netherlands	
43.1	Investments 2234 Overseas Fund X B.V.	Amsterdam, Netherlands	Credit Intermediation	Netherlands	
1.2, 13.1, 43.1, 43.2	Investments 2234 Overseas Holdings B.V.	Amsterdam, Netherlands	Credit Intermediation	Netherlands	549300FL95QMNTY0C195
43.2	Investments 2234 Philippines Fund I (SPV-AMC) Inc.	Manila, Philippines	Credit Intermediation	Philippines	
43.1	Investments Dos Dos Tres Cuatro Chile Holdings S.A.	Santiago, Chile	Credit Intermediation	Chile	
1.1	IPIC Reinsurance Company	Burlington, VT	Reinsurance Company	Vermont	
36.1	IQ Absolute Return Diversified Fund, LP	New York, NY	Open-End Investment Fund	Delaware	
36.1	IQ Absolute Return Diversified (Offshore) Fund, Ltd.	New York, NY	Open-End Investment Fund	Cayman Islands	
36.1	IQ Absolute Return Select (Offshore) Fund, Ltd.	New York, NY	Open-End Investment Fund	Cayman Islands	
36.2	IQ Global Long/Short Equity Select (Offshore) Fund, Ltd.	New York, NY	Open-End Investment Fund	Cayman Islands	
36.2	IQ Global Real Asset Composite Fund, LP	New York, NY	Open-End Investment Fund	Delaware	
7.4	JCCA, Inc.	Wilton, CT	Commercial Finance	Delaware	
7.7	Jupiter Loan Funding LLC	Charlotte, NC	Structured Credit Investment Company	Delaware	
19.1	Kaldi Funding LLC	Charlotte, NC	Making/servicing credit extensions	Delaware	
7.5	KBA Mortgage, LLC	Plano, TX	Holding Company	Delaware	
38.8	KECALP Inc.	Chicago, IL	Act as General Partner	Delaware	
38.8	KECALP International Ltd.	Chicago, IL	Act as General Partner	Cayman Islands	
38.6	Ktesios Holding S.p.A.	Rome, Italy	Financial Investment Activities	Italy	
38.6	KTP Global Finance S.C.A.	Luxembourg, Luxembourg	Financial Investment Activities	Cayman Islands	
19.1	L.A. Funding LLC	Charlotte, NC	Structured Credit Products	Delaware	
19.1	Laguna Funding LLC	Charlotte, NC	FX/Derivatives	Delaware	
6.1	LandSafe, Inc.	Plano, TX	Title Abstract & Settlement Offices	Delaware	
28.1	LaSalle Funding LLC	Chicago, IL	Issuer of LaSalle Bank Notes	Delaware	
28.1	LaSalle Street Capital, Inc.	Chicago, IL	Master Lessee of ABN AMRO Plaza at 540 W. Madison in Chicago	Delaware	
8.2	LBC Limited	Nassau, Bahamas	Intermediate Holding Company	Bahamas	

10.1	Leaves, LLC	San Francisco, CA	Leasing Personal Property	Delaware	
7.6, 7.8	Limacon Park Limited	Charlotte, NC	Financial Investment Activities	Ireland	
19.1	Linville Funding LLC	Charlotte, NC	Structured Credit Products	Delaware	
38.6	LKTS S.p.A.	Rome, Italy	Financial Investment Activities	Italy	
18.1	Loans co uk Limited	Chester, England	Internet Loan Broker	United Kingdom	
36.2	LS Real Estate Recovery Fund (Offshore), L.P.	New York, NY	Open-End Investment Fund	Cayman Islands	
36.2	LS Real Estate Recovery Trust	New York, NY	Open-End Investment Fund	Delaware	
36.2	LS VIII Recovery Trust	New York, NY	Closed-End Investment Fund	Delaware	
1.1	LSMFI, LLC	San Francisco, CA	Leasing	Delaware	
7.3	Magellan Bay Limited	George Town, Grand Cayman, Cayman Is.	Financial Investment Activities	Cayman Islands	5493005T75FGNAP13N51
36.1	Magnetar Energy Participation Fund LLC	New York, NY	Open-End Investment Fund	Delaware	
7.7	Main Place Funding, LLC	New York, NY	Provides Financial Warranties	Delaware	
18.1	Mainsearch Company Limited	Chester, England	Property Investment Company	United Kingdom	
11.1	Majestic Acquisitions Limited	London, U.K.	Holding Company	United Kingdom	
7.2	Managed Account Advisors LLC	Jersey City, NJ	SEC Registered Investment Advisor	Delaware	
1.3	MBNA Capital B	Wilmington, DE	Issuer of Trust Preferred Securities	Delaware	
18.1	MBNA Direct Limited	Chester, England	Own/Manage Real Property	United Kingdom	
18.1	MBNA Europe Finance Limited	Chester, England	Holding Company	Guernsey	
18.1	MBNA Europe Holdings Limited	Chester, England	Holding Company	United Kingdom	
18.1	MBNA Global Services Limited	Chester, England	Investment Company	United Kingdom	
18.1	MBNA Indian Services Private Limited	Bangalore, India	Supervise and Support Information Technology	India	
18.1	MBNA Investment & Securities Limited	Chester, England	Inactive	United Kingdom	
8.1, 18.1	MBNA Limited	Chester, England	Authorized Payment Institution	United Kingdom	
18.1	MBNA R & L S.a.r.l.	Kirschberg, Luxembourg	Holding Company	Luxembourg	
18.1	MBNA Receivables Limited	Chester, England	Financial Investment Vehicle	Jersey	
19.1	Mediterranean Funding LLC	Charlotte, NC	Structured Credit Products	Delaware	
24.1	Mei Tou Holdings Limited	Port Louis, Mauritius	Investment Holding Company	Mauritius	
24.1	Mei Tou (Tianjin) Property Holdings Limited	People's Republic of China	Holds Real Property	China	
24.1	Mei Ya (Tianjin) Property Holdings Limited	People's Republic of China	Inactive	China	
21.1	Meritplan Insurance Company	Irvine, CA	Insurance	California	
36.1, 36.2, 36.3, 36.4, 38.8	Merrill Lynch Alternative Investments LLC	New York, NY	SEC Registered Investment Advisor	Delaware	
38.6	Merrill Lynch Aquisicoes e Participacoes Brasil Ltda	Sao Paulo, Brazil	Financial Investment Activities	Brazil	
38.1, 38.10	Merrill Lynch Argentina S.A.	Capital Federal, Argentina	Broker Dealer	Argentina	549300YY4A11CT0AGH41
41.1	Merrill Lynch (Asia Pacific) Limited	Hong Kong, PRC	Broker Dealer	Hong Kong	549300CG9VGFKS0B2H29
38.5	Merrill Lynch (Australasia) Pty. Ltd.	Sydney, Australia	Holding Company	Australia	
38.5	Merrill Lynch (Australia) Automated Markets Limited	Sydney, Australia	Securities Activities	Australia	
38.5	Merrill Lynch (Australia) Futures Limited	Sydney, Australia	Broker Dealer	Australia	GX8K4Y5I8EO1X6HFY74
38.5	Merrill Lynch (Australia) Nominees Pty. Limited	Melbourne, Victoria, Australia	Nominee Company	Australia	
38.5	Merrill Lynch (Australia) Pty Ltd	Sydney, Australia	Service Company	Australia	
38.5	Merrill Lynch B.V.	Amsterdam, Netherlands	Financial Investment Activities	Netherlands	549300RQ1D1WIE085245
38.2	Merrill Lynch (B.V.I.) Limited	Tortola, British Virgin Islands	Inactive	Virgin Islands	
38.2	Merrill Lynch Bank and Trust Company (Cayman) Limited	George Town, Grand Cayman, Cayman Is.	Registered Bank	Cayman Islands	ZXTNRR3704UOIGYDYY55
27.1	Merrill Lynch Benchmark Holdings LLC	New York, NY	Financial Investment Activities	Delaware	54930081WH28A77DRY26
29.1	Merrill Lynch Benefits Ltd.	Toronto, Canada	Financial Vehicle	Canada	
4.1, 38.9	Merrill Lynch (Bermuda) Services Limited	Hamilton, Bermuda	Investment Holding Company	Bermuda	
16.1	Merrill Lynch (Camberley) Limited	London, U.K.	Leasing Personal Property	United Kingdom	
29.1	Merrill Lynch Canada Credit Inc.	Toronto, Ontario, Canada	Sales Financing	Canada	
29.1, 38.7	Merrill Lynch Canada Holdings Company	Toronto, Ontario, Canada	Holding Company	Canada	
29.1	Merrill Lynch Canada Inc.	Toronto, Ontario, Canada	Broker Dealer	Canada	
29.1	Merrill Lynch Canada Services Inc.	Toronto, Ontario, Canada	Information Technology Support and Services	Canada	
29.1	Merrill Lynch Capital Canada Inc.	Toronto, Ontario, Canada	Commercial Finance	Canada	
33.1	Merrill Lynch Capital Corporation	New York, NY	Loan Origination	Delaware	NFXBMRKN2UQLVGR7JG95
38.10	Merrill Lynch Capital Markets AG	Zurich, Switzerland	Investment Banking/Broker Dealer	Switzerland	NMC42P4XDOPQNLWU50
6.1	Merrill Lynch Capital Markets España, S.A., S.V.	Madrid, Spain	Broker Dealer	Spain	HLXKKOPWQHNDNU5407031
38.7	Merrill Lynch Capital Partners, Inc.	Chicago, IL	Financial Investment Activities	Delaware	
6.1, 22.1	Merrill Lynch Capital Services, Inc.	New York, NY	Derivatives	Delaware	GDWTXX036Q1T87DW3U69
38.4	Merrill Lynch Chile Holdings 1, LLC	New York, NY	Holding Company	Delaware	
38.4	Merrill Lynch Chile Holdings 2 LLC	New York, NY	Holding Company	Delaware	
38.5	Merrill Lynch CIS Limited	London, U.K.	Financial Vehicle	United Kingdom	
29.1	Merrill Lynch & Co., Canada Ltd.	Toronto, Canada	Holding Company	Canada	
22.1	Merrill Lynch Colombia Ltda.	Bogota, Colombia	Investment Company	Colombia	
6.1	Merrill Lynch Commodities Canada, ULC	Toronto, Ontario, Canada	Commodities Trading	Canada	SHBM732P523UYGB965
2.1	Merrill Lynch Commodities (Europe) Limited	London, U.K.	Inactive	United Kingdom	HAOHNPPQAUON9DLC2T09
6.1	Merrill Lynch Commodities, Inc.	Houston, TX	Commodities Trading	Delaware	P7PQG12H75FHQHXV541
22.1	Merrill Lynch Commodity Partners, L.P.	George Town, Grand Cayman, Cayman Is.	Act as General Partner	Cayman Islands	
7.5	Merrill Lynch Community Development Company, LLC	New York, NY	Community Development	New Jersey	
4.1	Merrill Lynch Consulting Services (Beijing) Company Limited	Beijing, People's Republic of China	Asset Management	China	
38.1	Merrill Lynch Corporate (New Zealand) Limited	Auckland, New Zealand	Trust Company	New Zealand	
11.1	Merrill Lynch Corporate Services Limited	London, U.K.	Provide Corporate Services	United Kingdom	
38.4	Merrill Lynch Corredores de Bolsa SpA	Santiago, Chile	Broker Dealer	Chile	3TKNA5VH5259WLWPMW19
38.6	Merrill Lynch Credit Products, LLC	New York, NY	Financial Investment Activities	Delaware	549300JNDJ7L8IG26V67

38.8	Merrill Lynch Credit Reinsurance Limited	Hamilton, Bermuda	Financial Investment Activities	Bermuda	HU22FWJUK3AWL2BSJ854
32.1	Merrill Lynch Depositor, Inc.	New York, NY	Issuer of Trust Preferred Securities	Delaware	
38.7	Merrill Lynch Derivative Products AG	Zurich, Switzerland	Financial Investment Activities	Switzerland	ZMNW5J8S06M2RHMFK48
38.5	Merrill Lynch Equities (Australia) Limited	Sydney, Australia	Broker Dealer	Australia	54930002ISK515MQFR40
11.1	Merrill Lynch Equities Limited	London, U.K.	Emerging Markets Services	United Kingdom	
4.1, 38.8	Merrill Lynch Equity S.à.r.l.	Luxembourg, Luxembourg	Broker Dealer	Luxembourg	2QKF7G5UTXFKJ6L07X8
4.1, 38.8	Merrill Lynch Equity Scotland Limited Partnership	Edinburgh, Scotland	Holding Company	Scotland	
6.1	Merrill Lynch Europe Liquidity Company Limited	London, U.K.	Funding Vehicle	United Kingdom	
11.1	Merrill Lynch Europe Limited	London, U.K.	Holding Company	United Kingdom	549300T86G00FCW4UX78
38.4	Merrill Lynch Europe Ltd.	New York, NY	Service Company	Cayman Islands	
41.1	Merrill Lynch Far East Limited	Hong Kong, PRC	Broker Dealer	Hong Kong	549300VDY6P7FVMD4W57
29.1	Merrill Lynch Financial Assets Inc.	Toronto, Ontario, Canada	Asset-Backed Securities	Canada	
6.1	Merrill Lynch Financial Markets, Inc.	New York, NY	SEC Registered Broker Dealer	Delaware	1R96M9DMVPFRXR0LBB25
16.1	Merrill Lynch Financial Services Limited	Dublin, Ireland	Leasing Personal Property	Ireland	
33.1	Merrill Lynch Fund Investors Inc.	Chicago, IL	Investment Company	Delaware	
23.1	Merrill Lynch GENCO II, LLC	New York, NY	Financial Investment Activities	Delaware	
23.1	Merrill Lynch GENCO, LLC	New York, NY	Distressed Investments	Delaware	
11.1	Merrill Lynch Gilts (Nominees) Limited	London, U.K.	Nominee Company	United Kingdom	
39.1	Merrill Lynch Global Emerging Markets Partners II, LLC	Chicago, IL	Holding Company	Delaware	
39.1	Merrill Lynch Global Emerging Markets Partners, LLC	Chicago, IL	Holding Company	Delaware	
33.1	Merrill Lynch Global Private Equity, Inc.	Chicago, IL	Act as General Partner	Delaware	
8.2	Merrill Lynch Global Services Pte. Ltd.	Singapore, Singapore	Information Technology Support and Services	Singapore	5493008Y9BXUB5KUH158
5.1	Merrill Lynch Government Securities of Puerto Rico, Inc.	New York, NY	Inactive	Puerto Rico	
31.1, 38.7	Merrill Lynch GP Inc.	Chicago, IL	Act as General Partner	Delaware	
4.1, 4.2, 38.7	Merrill Lynch Group Holdings I, L.L.C.	New York, NY	Holding Company	Delaware	
38.1, 40.1	Merrill Lynch Group Holdings II, L.L.C.	New York, NY	Holding Company	Delaware	
5.1, 38.1	Merrill Lynch Group Holdings III, L.L.C.	New York, NY	Holding Company	Delaware	
41.1	Merrill Lynch HK Services Limited	Hong Kong, PRC	Holding Company	Hong Kong	549300H37OC30ULBE30
4.1, 26.1	Merrill Lynch Holdings (Mauritius)	Port Louis, Mauritius	Holding Company	Mauritius	5493000JPEZDOI0XD74
38.8	Merrill Lynch Hopewell LLC	Pennington, NJ	Real Property Activities	Delaware	
2.1, 46.1	Merrill Lynch International	London, U.K.	Broker Dealer	United Kingdom	
38.5	Merrill Lynch International (Australia) Ltd	Sydney, Australia	Investment Banking	Australia	
2.1	Merrill Lynch International Bank Designated Activity Company	Dublin, Ireland	Bank	Ireland	EQYXK86F381Q21S3020
38.2	Merrill Lynch International & Co. C.V.	Curacao, Netherlands Antilles	Unregulated Trading Company	Curacao	AHYI0DDQ2LCHPGHJC422
38.1	Merrill Lynch International Finance, Inc.	New York, NY	Margin Financing	New York	CMKT3JW0R3443ZALQ895
6.1, 38.1, 38.2, 38.3, 38.4, 38.5, 38.6, 38.7, 38.8, 38.9, 38.10, 38.11, 38.12	Merrill Lynch International Incorporated	New York, NY	Holding Company	Delaware	549300J8H1BYG1YAFY
38.2	Merrill Lynch International Services Limited	Toronto, Ontario, Canada	Financial Vehicle	Canada	
26.1	Merrill Lynch Investment Holdings (Mauritius) Limited	Port Louis, Mauritius	Holding Company	Mauritius	549300KW5XLUEQLCCE06
38.8	Merrill Lynch Israel Ltd.	Tel Aviv, Israel	Financial Investment Vehicle	Israel	
41.1	Merrill Lynch Japan Finance GK	Tokyo, Japan	Financial Investment Activities	Japan	T64FI0RTJX2I8QH5D93
38.4	Merrill Lynch Japan Securities Co., Ltd.	Tokyo, Japan	Broker Dealer	Japan	I7E80LI4NVVT41W1WB02
33.1	Merrill Lynch JPND, Inc.	New York, NY	Financial Investment Vehicle	Delaware	
4.1, 5.1, 38.1, 38.10, 40.1	Merrill Lynch, Kingdom of Saudi Arabia Company	Kingdom of Saudi Arabia	Broker Dealer	Saudi Arabia	
23.1, 38.7	Merrill Lynch L.P. Holdings Inc.	Chicago, IL	Investment Company	Delaware	7LOI8IETXOC6XMW427
33.1	Merrill Lynch Labuan Holdings Limited	Labuan, Malaysia	Investment Holding Company	Malaysia	
33.1, 38.7	Merrill Lynch Leveraged Ventures, L.P. 2001	Chicago, IL	Fund Manager	Delaware	
27.1	Merrill Lynch Life Agency Inc. (Montana)	Pennington, NJ	Insurance Services	Montana	
27.1	Merrill Lynch Life Agency Inc. (Puerto Rico)	Pennington, NJ	Insurance Services	Puerto Rico	
27.1	Merrill Lynch Life Agency Inc. (Virgin Islands)	Pennington, NJ	Insurance Services	Virgin Islands	
27.1	Merrill Lynch Life Agency Inc. (Washington)	Pennington, NJ	Insurance Services	Washington	
38.4	Merrill Lynch Luxembourg Finance S.A.	Luxembourg, Luxembourg	Financial Vehicle	Luxembourg	
23.1	Merrill Lynch Luxembourg Holdings S.à.r.l.	Luxembourg, Luxembourg	Holding Company	Luxembourg	
23.1	Merrill Lynch Luxembourg Investments S.à.r.l.	Luxembourg, Luxembourg	Holding Company	Luxembourg	
41.1	Merrill Lynch Malaysian Advisory Sdn. Bhd.	Kuala Lumpur, Malaysia	Financial Investment Activities	Malaysia	
38.5	Merrill Lynch Markets (Australia) Pty. Limited	Sydney, Australia	Holding Company	Australia	
41.1	Merrill Lynch Markets Singapore Pte. Ltd.	Singapore, Singapore	Broker Dealer	Singapore	
38.8	Merrill Lynch MBP Inc.	Chicago, IL	Act as General Partner	Delaware	
4.1, 5.1, 38.8, 38.10, 40.1	Merrill Lynch Menkul Degerler A.S.	Istanbul, Turkey	Broker Dealer	Turkey	
38.1, 38.10	Merrill Lynch Mexico, S.A. de C.V., Casa de Bolsa	Mexico City, Mexico	Broker Dealer	Mexico	
32.1, 38.6	Merrill Lynch Mortgage Capital Inc.	New York, NY	Financial Investment Activities	Delaware	
32.1	Merrill Lynch Mortgage Investors, Inc.	New York, NY	Mortgage Backed Securities	Delaware	
32.1	Merrill Lynch Mortgage Lending, Inc.	New York, NY	Real Property Activities	Delaware	
32.1	Merrill Lynch Mortgage Services Corporation	New York, NY	Holding Company	Delaware	
7.5	Merrill Lynch NMTC Corp.	New York, NY	Real Property Activities	Delaware	
41.1	Merrill Lynch Nominees (Hong Kong) Limited	Hong Kong, PRC	Inactive	Hong Kong	
46.1	Merrill Lynch Nominees Limited	London, U.K.	Nominee Company	United Kingdom	
38.1, 38.10	Merrill Lynch Participacoes, Financas e Servicos Ltda	Sao Paulo, Brazil	Inactive	Brazil	
33.1	Merrill Lynch PCG, Inc.	Chicago, IL	Investment Company	Delaware	

38.4, 38.10	Merrill Lynch, Pierce, Fenner & Smith de Argentina Sociedad Anonima, Financiera, Mobiliaria y de Mandatos	Capital Federal, Argentina	Financial Investment Advice	Argentina	
9.1, 27.1	Merrill Lynch, Pierce, Fenner & Smith Incorporated	New York, NY	SEC Registered Broker Dealer & SEC Registered Investment Advisor	Delaware	
46.1	Merrill Lynch, Pierce, Fenner & Smith Limited	London, U.K.	Information Support and Services	United Kingdom	
33.1, 38	Merrill Lynch Polska Sp. z o.o.	Warsaw, Poland	Leasing Personal Property	Poland	
3	Merrill Lynch Portfolio Management Inc.	New York, NY	Financial Investment Activities	Delaware	
27.1	Merrill Lynch Professional Clearing Corp.	New York, NY	SEC Registered Broker Dealer	Delaware	
38.1	Merrill Lynch Reinsurance Solutions LTD	Hamilton, Bermuda	Financial Investment Activities	Bermuda	
2.1, 38.5, 40.1	Merrill Lynch S.A. Corretora de Titulos e Valores Mobiliários	Sao Paulo, Brazil	Broker Dealer	Brazil	
38.1	Merrill Lynch Securities (Taiwan) Ltd.	Taipei, Taiwan	Broker Dealer	Taiwan	
26.1, 41.1	Merrill Lynch Securities (Thailand) Limited	Bangkok, Thailand	Broker Dealer	Thailand	
11.1	Merrill Lynch (Singapore) Pte. Ltd.	Singapore, Singapore	Broker Dealer	Singapore	R1HZTRVJIPINQ3052818
11.1	Merrill Lynch South Africa (Proprietary) Limited	Gauteng, South Africa	Broker Dealer	South Africa	1ASU5Y9CXIY9ETFWOY26
38.5	Merrill Lynch Trust Services S.A.	Geneva, Switzerland	Trust Company	Switzerland	
38.4	Merrill Lynch UK Finance	London, U.K.	Financial Vehicle	United Kingdom	
11.1	Merrill Lynch (UK) Healthcare Trustee Limited	London, U.K.	Act as Trustee	United Kingdom	
2.1	Merrill Lynch UK Holdings Limited	London, U.K.	Holding Company	United Kingdom	
38.7	Merrill Lynch Valuations LLC	New York, NY	Fee-Based Valuation Services	Delaware	
6.1, 33.1	Merrill Lynch Ventures Administrators, LLC	Chicago, IL	Financial Vehicle	Delaware	
38.7	Merrill Lynch Ventures International L.P. 2001	Chicago, IL	Financial Investment Activities	Cayman Islands	
38.7	Merrill Lynch Ventures, LLC	Chicago, IL	Act as General Partner	Delaware	
6.1, 27.1, 33.1, 38.7, 38.8	Merrill Lynch Ventures L.P. 2001	Chicago, IL	Investment Company	Delaware	
38.7	Merrill Lynch Ventures Singapore International 2001	Chicago, IL	Investment Company	Cayman Islands	
4.1, 5.1, 38.8, 38.10, 40.1	Merrill Lynch Yatirim Bank A.S.	Istanbul, Turkey	On-Shore Bank	Turkey	
38.8	Merrill Lynch/WFC/L, Inc.	New York, NY	Lessee of South Tower WFC	New York	
2.1	Mership Nominees Limited	London, U.K.	Nominee Company	United Kingdom	
7.1	Metro Plaza, Inc.	Boston, MA	Own/Manage Real Property	Massachusetts	
29.1	Midland Walwyn Inc.	Toronto, Ontario, Canada	Holding Company	Canada	
19.1	Mitchell Funding LLC	Charlotte, NC	Structured Credit Products	Delaware	
7.2	ML 35 LLC	New York, NY	Real Property Activities	Delaware	
23.2	ML 300 Spear LLC	Chicago, IL	Real Property Activities	Delaware	
36.3	ML Altaris Health Partners Trust	New York, NY	Open-End Investment Fund	Delaware	
38.1, 44.1	ML Asian R.E. Fund GP, L.L.C.	Chicago, IL	Act as General Partner	Delaware	
44.1	ML Asian R.E. Fund GP, L.P.	Chicago, IL	Act as General Partner	Cayman Islands	
38.1, 38.4	ML Asian R.E. Fund (ML), L.P.	New York, NY	Financial Vehicle	United Kingdom	
3	ML Asset Backed Corporation	New York, NY	Asset-Backed Securities	Delaware	
38.4, 38.5	ML Banderia Cayman BRL Inc.	New York, NY	Structured Credit Products	Cayman Islands	
36.2	ML BlueTrend FuturesAccess LLC	New York, NY	Open-End Investment Fund	Delaware	
38.4	ML CAM Jersey Limited	Pennington, NJ	Funding Vehicle	Jersey	
38.2	ML Cayman Holdings Inc.	New York, NY	Holding Company	Delaware	
38.3	ML Cayman Positions, Ltd.	Chicago, IL	Financial Vehicle	Cayman Islands	
38.4	ML Cruzeiro Cayman BRL Inc.	New York, NY	Financial Vehicle	Cayman Islands	
11.1	ML EMEA Holdings II LLC	New York, NY	Holding Company	Delaware	
38.7	ML Employees LBO Managers, Inc.	Chicago, IL	Special Purpose Vehicle	Delaware	
22.1	ML Energy Fund Management, LLC	New York, NY	Fund Manager	Delaware	
22.1	ML Energy Partners, LLC	Houston, TX	Act as General Partner	Delaware	
4.1, 38.8	ML Equity Solutions Jersey Limited	St. Helier, Jersey	Investment Company	Jersey	
38.3	ML European R.E. Fund ML C I, L.P.	Chicago, IL	Financial Vehicle	United Kingdom	
38.1	ML GCRE GP, L.L.C.	Chicago, IL	Holding Company	Delaware	
23.2	ML GCRE LPH LLC	Chicago, IL	Investment Company	Delaware	
36.1	ML Global Investments Ltd.	New York, NY	Open-End Investment Fund	Cayman Islands	
33.1, 33.2, 38.7	ML IBK Positions, Inc.	Chicago, IL	Holding Company	Delaware	
38.4, 38.5	ML Infrastructure Holdings Ltd.	Chicago, IL	Holding Company	Cayman Islands	
38.4	ML Infrastructure Holdings II Ltd.	Chicago, IL	Holding Company	Cayman Islands	
23.1	ML Infrastructure Holdings LLC	Chicago, IL	Holding Company	Delaware	
23.1	ML Infrastructure Holdings S.ar.l.	Chicago, IL	Investment Holding Company	Luxembourg	
38.8	ML Invest Finance, L.L.C.	New York, NY	Financial Vehicle	Delaware	
11.1, 38.4	ML Invest Holdings	London, U.K.	Holding Company	United Kingdom	
44.1	ML LCI Asia L.P.	Chicago, IL	Financial Vehicle	Cayman Islands	
38.5	ML Leasing Equipment Corp.	Chicago, IL	Leasing	Delaware	
31.1	ML MBF GP, Ltd.	Chicago, IL	Act as General Partner	Cayman Islands	
36.1	ML North Cove Fund Ltd.	New York, NY	Open-End Investment Fund	Cayman Islands	
6.1	ML Preservation Corporation	Charlotte, NC	Holding Company	Delaware	
38.7	ML Private Equity Offshore Ltd.	New York, NY	Act as General Partner	Cayman Islands	
36.1	ML Select Futures I L.P.	New York, NY	Open-End Investment Fund	Delaware	
27.1	ML Sphinx, LLC	New York, NY	Holding Company	Delaware	
36.1	ML Transtrend DTP Enhanced FuturesAccess LLC	New York, NY	Open-End Investment Fund	Delaware	
4	ML UK Capital Holdings Limited	London, U.K.	Holding Company	United Kingdom	
34.1	ML UK Funding Limited	London, U.K.	Financial Investment Activities	United Kingdom	
34.1	ML UK Services Limited	London, U.K.	Financial Investment Activities	Cayman Islands	
36.3	ML Winton FuturesAccess LLC	New York, NY	Open-End Investment Fund	Delaware	
7.5	MLBUSA Community Development Corp.	New York, NY	Community Development	Delaware	

22.1	MLCP Partners LLC	Charlotte, NC	Financial Investment Activities	Delaware	
38.7	MLDP Holdings, Inc.	New York, NY	Holding Company	Delaware	
2.1, 11.1	MLEIH Funding	London, U.K.	Funding Vehicle	United Kingdom	
34.1	MLFS Hold Co A Limited	George Town, Grand Cayman, Cayman Is.	Holding Company	Cayman Islands	
34.1, 38.7	MLFS Hold Co LLC	Wilmington, DE	Holding Company	Delaware	
31.1, 38.3	MLGPE Fund International II, L.P.	Chicago, IL	Financial Vehicle	Cayman Islands	
38.3	MLGPE International Capital Ltd.	Chicago, IL	Financial Vehicle	Cayman Islands	
31.1	MLGPE Partners II, L.P.	Chicago, IL	Act as General Partner	Cayman Islands	
38.7	MLH Merger Corporation	New York, NY	Financial Investment Activities	New York	
42.1	MLIS Limited	London, U.K.	Act as Trustee	United Kingdom	
10.1	MMoney, LLC	San Francisco, CA	Leasing Personal Property	Delaware	
10.1	MMovie Star Movie, LLC	San Francisco, CA	Leasing Personal Property	Delaware	
36.1	Monarch Debt Recovery Participation Fund LLC	New York, NY	Open-End Investment Fund	Delaware	
36.1	Monarch Debt Recovery Participation Fund LTD.	New York, NY	Open-End Investment Fund	Cayman Islands	
22.1	Monza Fundo de Investimento Em Cotas de Fundos de Investimento Multimercado - Crédito Privado - Investimento No Exterior	Sao Paulo, Brazil	Holding Company	Brazil	
7.7	Mortgage Equity Conversion Asset Corporation	Wilmington, DE	Mortgage Backed Securities	Delaware	
11.1	Mortgage Holdings Limited	London, U.K.	Holding Company	United Kingdom	
45.1	Mortgages 1 Limited	London, U.K.	Real Property Activities	United Kingdom	
45.1	Mortgages 2 Limited	London, U.K.	Inactive	United Kingdom	
45.1	Mortgages 3 Limited	London, U.K.	Inactive	United Kingdom	
45.1	Mortgages 4 Limited	London, U.K.	Inactive	United Kingdom	
45.1	Mortgages 5 Limited	London, U.K.	Inactive	United Kingdom	
45.1	Mortgages 6 Limited	London, U.K.	Inactive	United Kingdom	
45.1	Mortgages 7 Limited	London, U.K.	Inactive	United Kingdom	
2.1, 45.1	Mortgages plc	London, U.K.	Management Services	United Kingdom	
7.4	Muirfield Trading LLC	Charlotte, NC	Special Purpose Vehicle	Delaware	
7.2, 7.4	Multi-Family Housing Investment Fund I, LLC	Charlotte, NC	Community Development	North Carolina	
37.1	Murry Park, Inc.	Charlotte, NC	Structured Funding	Delaware	
8.2	N.B. (Bahamas) Ltd.	Nassau, Bahamas	Specialty Finance	Bahamas	
46.1	N.Y. Nominees Limited	London, U.K.	Nominee Company	United Kingdom	
6.2	NationsBanc Leasing & R.E. Corporation	Charlotte, NC	Leasing	Delaware	
12.1	NationsCredit Financial Services Corporation	Jacksonville, FL	Consumer Lending	North Carolina	
12.1	NationsCredit Insurance Agency Inc.	Jacksonville, FL	Credit Insurance	Pennsylvania	
1.2	NB Capital Trust III	Charlotte, NC	Business Trust	Delaware	
1.2, 6.1, 6.2, 6.3	NB Holdings Corporation	Charlotte, NC	Holding Company	Delaware	
7.3	Newfound Bay Limited	Luxembourg, Luxembourg	Financial Investment Activities	United Kingdom	
21.1	Newport Insurance Company	Irvine, CA	Insurance	Arizona	
1.1	NMS Capital, L.P.	Chicago, IL	Investment Holding Company	Delaware	
1.2	NMS Services (Cayman) Inc.	George Town, Grand Cayman, Cayman Is.	Provides Internal Services	Cayman Islands	
1.2	NMS Services, Inc.	New York, NY	Provides Internal Services	Delaware	
3.1	NPC Internacional S.A. de C.V.	Juarez, Mexico	Inactive	Mexico	
36.2	Oak V Distressed Participation Fund (Fund) Offshore, L.P.	New York, NY	Open-End Investment Fund	Cayman Islands	
36.2	Oak V Distressed Participation Trust	New York, NY	Open-End Investment Fund	Delaware	
7.7	One Bryant Park LLC	New York, NY	Ownership of bank premises	Delaware	
38.10	OOO Merrill Lynch Securities	Moscow, Russia	Broker Dealer	Russia Federation	
22.1	Opala Capital Fund Ltd.	George Town, Grand Cayman, Cayman Is.	Investment Company	Cayman Islands	
19.1	Otter Lake Funding LLC	Charlotte, NC	Structured Credit Products	Delaware	
36.1	OZDP II Access LLC	New York, NY	Open-End Investment Fund	Delaware	
36.2	OZOF II Access Ltd.	New York, NY	Open-End Investment Fund	Cayman Islands	
36.1	OZOIF IRA Access Ltd.	New York, NY	Open-End Investment Fund	Cayman Islands	
18.1	Paneldeluxe Company Limited	Chester, England	Real Property Activities	United Kingdom	
7.4	Paradise Funding, Ltd.	George Town, Grand Cayman, Cayman Is.	Specialty Finance	Cayman Islands	
42.1	Paramount Nominees Limited	London, U.K.	Nominee Company	United Kingdom	
20.1	Park Granada LLC	Calabasas, CA	Inactive	Delaware	
36.2	Paulson Advantage Access Ltd.	New York, NY	Open-End Investment Fund	Cayman Islands	
38.4	Peninsula Capital Loan Corporation	Seoul, Korea	Mortgage Activities	Korea	
36.2	Permal PIH Access Ltd.	New York, NY	Open-End Investment Fund	Cayman Islands	
7.8, 25.1	Piccadilly Financing LLC	Charlotte, NC	Specialty Finance	Delaware	
7.7, 19.1	Pinehurst Trading, Inc.	Charlotte, NC	FX/Derivatives	Delaware	
7.8, 25.1, 37.1	Pinyon Park LLC	Charlotte, NC	Holding Company	Delaware	
7.8, 25.1	Plano Partners	Charlotte, NC	Commercial Finance	Delaware	
19.1	PPM Monarch Bay Funding LLC	Charlotte, NC	Making/servicing credit extensions	Delaware	
7.7	PPM Shadow Creek Funding LLC	Charlotte, NC	Structured Credit Investment Company	Delaware	
1.3	PRLAP, Inc. (AK Corporation)	Juneau, AK	Real Estate Trustee	Alaska	
1.3	PRLAP, Inc. (MO Corporation)	Clayton, MO	Real Estate Trustee	Missouri	
1.3	PRLAP, Inc. (NC Corporation)	Charlotte, NC	Real Estate Trustee	North Carolina	
1.3	PRLAP, Inc. (TN Corporation)	Knoxville, TN	Real Estate Trustee	Tennessee	
1.3	PRLAP, Inc. (TX Corporation)	Dallas, TX	Real Estate Trustee	Texas	
1.3	PRLAP, Inc. (VA Corporation)	Richmond, VA	Real Estate Trustee	Virginia	
1.3	PRLAP, Inc. (WA Corporation)	Seattle, WA	Real Estate Trustee	Washington	
36.1	Providence VII Participation Trust	New York, NY	Closed-End Investment Fund	Delaware	
38.5	PT Merrill Lynch Indonesia	Jakarta, Indonesia	Broker Dealer	Indonesia	

7.7	Pydna Corporation	San Francisco, CA	Holding Company	Delaware	
19.1	Raintree Trading LLC	Charlotte, NC	Structured Credit Products	Delaware	
7.5	ReconTrust Company, National Association	Simi Valley, CA	National Trust Bank	United States of America	
19.1	Red Fox Funding LLC	Charlotte, NC	Structured Credit Products	Delaware	
24.1	Red River Holdings Limited	Grand Cayman, Cayman Islands	Holding Company	Cayman Islands	
7.8	Regent Street II, Inc.	Charlotte, NC	Specialty Finance	Delaware	
7.1	Riviera Funding LLC	Charlotte, NC	Loan Holding Company	Delaware	
1.2	Robertson Stephens Group, Inc.	San Francisco, CA	Holding Company	Delaware	
1.2	Robertson Stephens International Holdings, Inc.	San Francisco, CA	Holding Company	Delaware	
1.2	Robertson Stephens International, Ltd.	London, U.K.	Administrative Management and General Management Consulting (inactive)	United Kingdom	
33.1	ROP Investments Limited	Grand Cayman, Cayman Islands	Financial Investment Activities	Cayman Islands	
46.1	S. N. C. Nominees Limited	London, U.K.	Nominee Company	United Kingdom	
18.1	Sapphire Cards Limited	Chester, England	Credit Card Lending Activities	United Kingdom	
7.7	Sawgrass Trading LLC	Charlotte, NC	Special Purpose Vehicle	Delaware	
42.1	Sealion Nominees Limited	London, U.K.	Nominee Company	Delaware	
6.2	Security Pacific Capital Leasing Corporation	San Francisco, CA	Leasing	Delaware	
38.9	Security Pacific Hong Kong Holdings Limited	Hong Kong, PRC	BofA(Asia) Ltd. Holding Company	Hong Kong	
6.1	Security Pacific Housing Services, Inc.	Jacksonville, FL	Finance Company	Delaware	
36.3	SL II Tech Trust	New York, NY	Open-End Investment Fund	Delaware	
36.3	SL II Tech Offshore Partners, L.P.	New York, NY	Open-End Investment Fund	Cayman Islands	
36.3	SL III Tech Offshore Partners, L.P.	New York, NY	Open-End Investment Fund	Cayman Islands	
36.1	SL III Tech Trust	New York, NY	Open-End Investment Fund	Delaware	
36.1	SLP IV Technology Fund (Offshore), L.P.	New York, NY	Closed-End Investment Fund	Cayman Islands	
36.1	SLP IV Technology Trust	New York, NY	Closed-End Investment Fund	Delaware	
11.1, 42.1	Smith Bros Limited	London, U.K.	Holding Company	United Kingdom	
42.1	Smith Bros. Nominees Limited	London, U.K.	Nominee Company	United Kingdom	
42.1	Smith Bros. Participations Limited	London, U.K.	Inactive	United Kingdom	
38.5	Smith Zain (Penang) Sdn Bhd	Penang, Malaysia	Inactive	Malaysia	
10.1	Smother, LLC	San Francisco, CA	Leasing Personal Property	Delaware	
11.1	SNC Farrington International (Holdings) BV	Amsterdam, Netherlands	Holding Company	Netherlands	
7.6	SNC Securities Limited	London, U.K.	Holding Company	United Kingdom	
41.1	SNCFE Limited	Hong Kong, PRC	Financial Investment Activities	Hong Kong	
6.1	Solimar Shipping Limited	London, U.K.	Financial Investment Activities	United Kingdom	
7.7	Southport Investments, LLC	Charlotte, NC	Holds Real Property	North Carolina	
32.1	Southstar Holding Corp.	New York, NY	Holding Company	Delaware	
32.1	Southstar II, LLC	New York, NY	Holding Company	Delaware	
3.1	SPE Corporacion de Electricidad, S.A. de C.V.	Mexico City, Mexico	Financial Vehicle	Mexico	
7.1	Specialized Lending, LLC	Dallas, TX	Financial Activities	Delaware	
36.2	SphinX Access LLC	New York, NY	Open-End Investment Fund	Delaware	
36.2	SphinX Access, Ltd.	New York, NY	Open-End Investment Fund	Cayman Islands	
7.8, 25.1, 37.1	Spring Valley Management LLC	Charlotte, NC	Financial Investment Activities	Delaware	
22.1	SPV Colombia I LLC	New York, NY	Holding Company	Delaware	
22.1	SPV Colombia II LLC	New York, NY	Holding Company	Delaware	
13.1	Structured Purchaser, LLC	Charlotte, NC	Securitization Vehicle	Delaware	
33.1	TE Bond Subsidiary, LLC	New York, NY	Holding Company	Maryland	
10.1	Teardrop Diamond, LLC	San Francisco, CA	Leasing Personal Property	Delaware	
7.2	The Bank of America Charitable Foundation, Inc.	Charlotte, NC	Nonprofit Pub. Benefit Corp.	Delaware	
14.1, 35.1	The Eagle Corporation	Boston, MA	International Holding Company	Massachusetts	
10.1	The Rockett, LLC	San Francisco, CA	Leasing Personal Property	Delaware	
36.3	THL VI Offshore Investors, L.P.	New York, NY	Open-End Investment Fund	Cayman Islands	
36.3	THL VI Trust Investors	New York, NY	Open-End Investment Fund	Delaware	
33.1	TK Holdings I, LLC	New York, NY	Holding Company	Delaware	
43.2	Trifesol, S.L.	Madrid, Spain	Own/Manage Real Property	Spain	
1.2	TriSail Capital Corporation	Boston, MA	Own/Manage/Invest in Real Property	Rhode Island	
1.3	Tryon Assurance Company, Ltd.	Charleston, SC	Insurance Company	South Carolina	
7.5	U.S. Trust Company of Delaware	Wilmington, DE	Non-Deposit Trust Company	Delaware	
38.1	Unit Holder LLC	Wilmington, DE	Holding Company	Delaware	
22.1, 23.1	Valley Energy Investment Fund U.S., L.P.	Houston, TX	Investment Company	Delaware	
7.8, 25.1	Vernon Park LLC	Charlotte, NC	Commercial Finance	Delaware	
36.1	Walton Street IV Realty Trust	New York, NY	Open-End Investment Fund	Delaware	
7.4	Washoe Asset Management Company	Reno, NV	Holding Company	Delaware	
19.1	Waterville Funding LLC	Charlotte, NC	Structured Credit Products	Delaware	
11.1	Wave Lending Holdings Limited	London, U.K.	Holding Company	United Kingdom	
45.1	Wave Lending Limited	London, U.K.	UK Mortgage Lender	United Kingdom	
36.2	WCAS X Offshore Partners, L.P.	New York, NY	Open-End Investment Fund	Cayman Islands	
36.2	WCAS X Trust	New York, NY	Open-End Investment Fund	Delaware	
7.4	West Trade, LLC	Charlotte, NC	Property Leasing	North Carolina	
1.2	Westminster Properties, Inc.	Providence, RI	Own/Manage Real Property	Delaware	
1.2	White Rock Lane LLC	Charlotte, NC	Financial Investment Activities	Delaware	
7.8, 25.1, 37.1	White Springs LLC	Charlotte, NC	Structured Funding	Delaware	
19.1	Willowbrook Funding LLC	Charlotte, NC	Structured Credit Products	Delaware	
36.3	WNTN FuturesAccess Ltd.	New York, NY	Open-End Investment Fund	Cayman Islands	
36.2	WP II Fund (Offshore) Partners, L.P.	New York, NY	Open-End Investment Fund	Cayman Islands	
36.2	WP III Fund (Offshore) Partners, L.P.	New York, NY	Open-End Investment Fund	Cayman Islands	

36.2	WP PE Trust	New York, NY	Open-End Investment Fund	Delaware	
36.2	WP PE II Trust	New York, NY	Open-End Investment Fund	Delaware	
36.2	WP PE III Trust	New York, NY	Open-End Investment Fund	Delaware	
36.1	WP PE IV Trust	New York, NY	Open-End Investment Fund	Delaware	
36.2	WP PE X Trust	New York, NY	Open-End Investment Fund	Delaware	
33.1	Y.K. Tokyo Portfolio Investment	Tokyo, Japan	Structured Funding	Japan	
38.4	YK NB Estate	Tokyo, Japan	Holding Company	Japan	
33.1	Yong Tai Asset Management Company Limited	Taipei, Taiwan	Investment Company	Taiwan	
24.1	YT West Tower Holdings Limited	Grand Cayman, Cayman Islands	Holding Company	Cayman Islands	
36.2	Zen Asset Finance Fund, Ltd.	New York, NY	Open-End Investment Fund	Cayman Islands	
7.4	Zentac Productions, Inc.	Charlotte, NC	Special Purpose Holding Company	Delaware	
19.1	Zeus Trading LLC	Charlotte, NC	Structured Credit Products	Delaware	

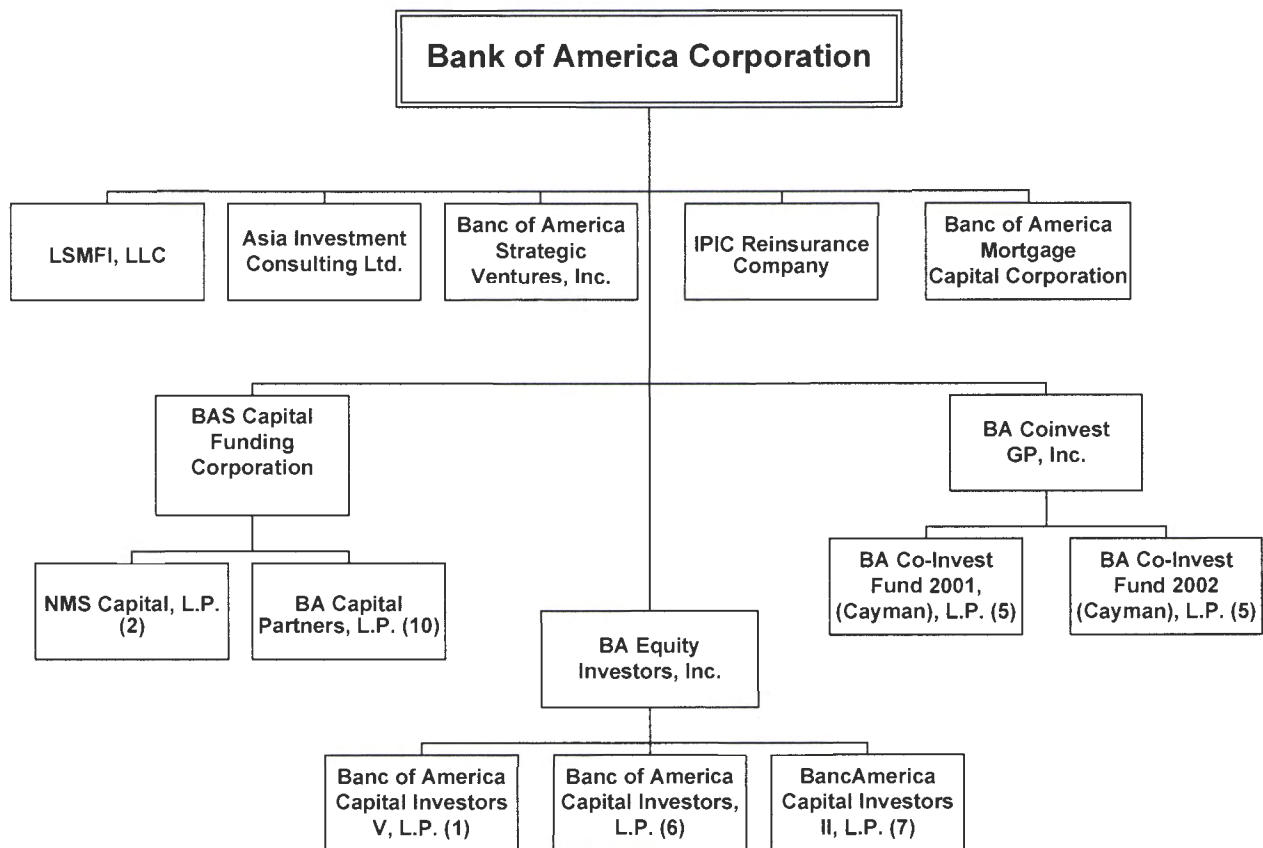

as of 12/31/2016

dotted line around box indicates inactive entity

100% owned by Bank of America Corporation ("BAC") unless otherwise noted.

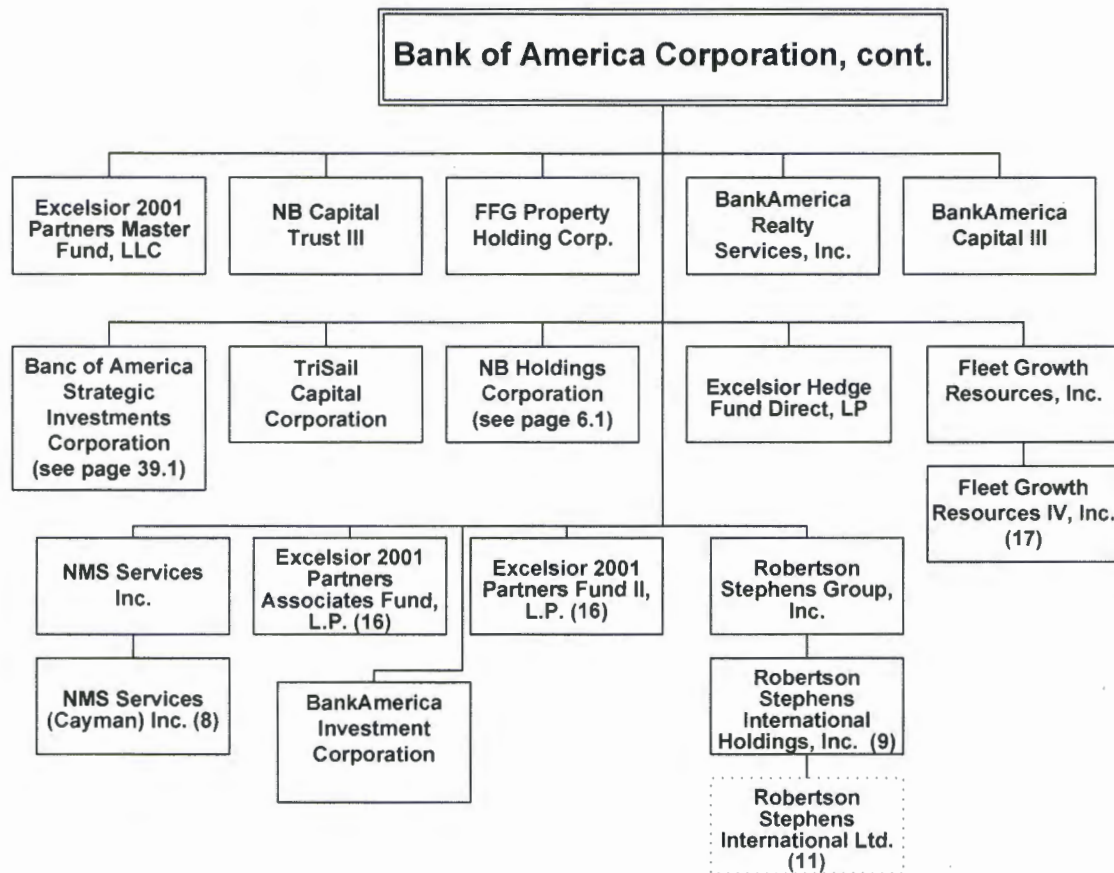

as of 12/31/2016

dotted line around box indicates inactive entity

100% owned by BAC unless otherwise noted.

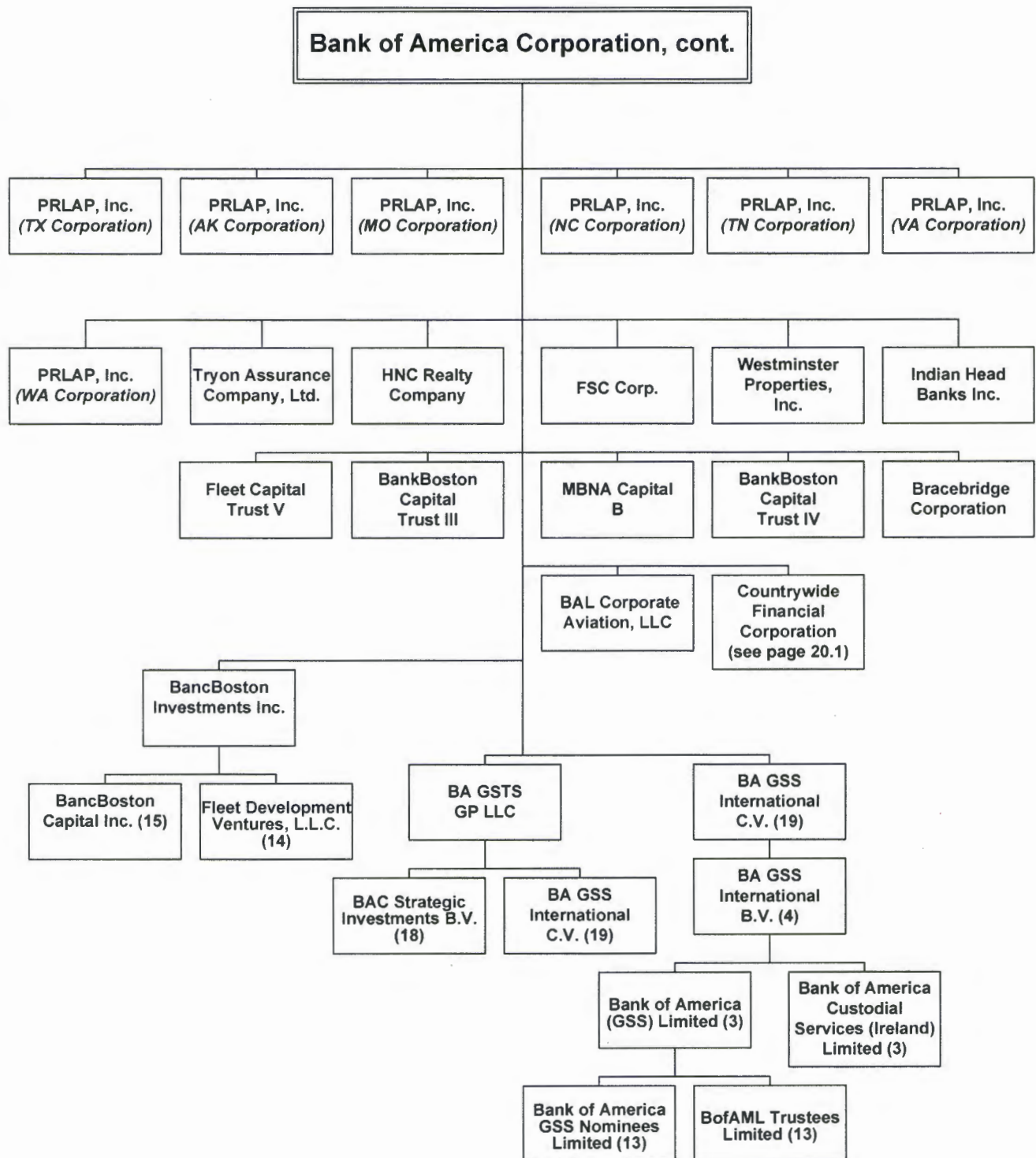

as of 12/31/2016

dotted line around box indicates inactive entity

100% owned by BAC unless otherwise noted.

## Bank of America Corporation, cont.

as of 12/31/2016 - page 1.4

1. BA Equity Investors, Inc. is the limited partner with a 100% non-voting interest in this entity, representing 99.50% of the total equity. The general partnership interest is held by an unaffiliated entity.
2. BAS Capital Funding Corporation owns a 100% limited partnership interest in this entity. The general partner, NMS Capital Management, LLC, comprised of employee co-investors, has a .2% capital interest and has control.
3. BA GSS International B.V. owns 100% of this entity.
4. BA GSS International C.V. owns 100% of this entity. (Note – BA GSTS GP LLC holds the legal title of shares in this entity, acting in its capacity as the sole general partner for the account and risk of this entity)
5. BA Coinvest GP, Inc. is the general partner and owns 100% of the voting interest in this entity. The limited partnership interests are owned by Bank of America employees.
6. BA Equity Investors, Inc. owns a 100% limited partnership interest in this entity. The general partner, Ridgmont Capital Management, L.P., comprised of employee co-investors, has a .2% capital interest and has control.
7. BA Equity Investors, Inc. owns a 100% limited partnership interest in this entity. The general partner, BancAmerica Capital Management II, L.P., comprised of employee co-investors, has a .2% capital interest and has control.
8. NMS Services, Inc. owns 100% of this entity.
9. Robertson Stephens Group, Inc. owns 100% of this entity.
10. Banc of America Strategic Investments Corporation is the general partner with a 100% voting interest, representing 1% of the total equity. BAS Capital Funding Corporation has a non-voting interest, representing 99% of the total equity.
11. Robertson Stephens International Holdings, Inc. owns 100% of this entity.
13. Bank of America (GSS) Limited owns 100% of this entity.
14. Bank of America, National Association and BancBoston Investments Inc. own 99% and 1%, respectively, of this entity.
15. BancBoston Investments Inc. owns 100% of this entity.
16. BAC is the general partner with a 99% voting interest and Merrill Lynch Alternative Investments LLC is the limited partner with a 1% voting interest in this entity.
17. Fleet Growth Resources, Inc. owns 100% of this entity.
18. BA GSTS GP LLC owns 100% of this entity.
19. Bank of America Corporation and BA GSTS GP LLC own 99.90% and .10%, respectively, of this entity.

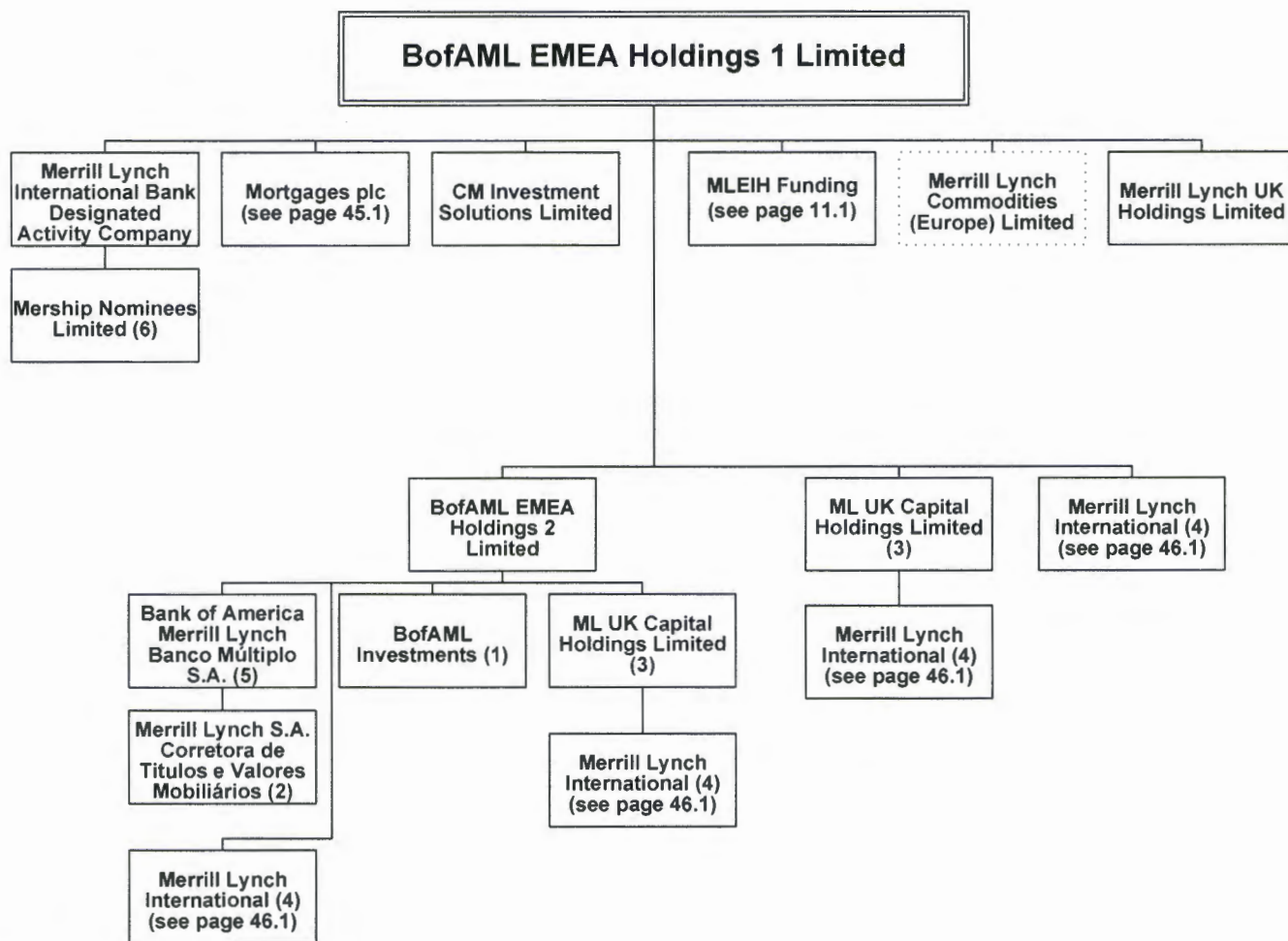

as of 12/31/2016

dotted line around box indicates inactive entity

100% owned by BofAML EMEA Holdings 1 Limited unless otherwise noted.

1. BofAML EMEA Holdings 2 Limited owns 100% of this entity.
2. Bank of America Merrill Lynch Banco Múltiplo S.A. and Merrill Lynch International Incorporated own 99.99540% and 0.0046%, respectively, of this entity.
3. BofAML EMEA Holdings 1 Limited and BofAML EMEA Holdings 2 Limited own 32.76% and 67.24%, respectively, of this entity.
4. BofAML EMEA Holdings 1 Limited, BofAML EMEA Holdings 2 Limited and ML UK Capital Holdings Limited own 0.3276424107%, 0.6723575962% and 98.9999999931%, respectively, of this entity.
5. Merrill Lynch Group Holdings II, L.L.C. and BofAML EMEA Holdings 2 Limited own 0.152505% and 99.847495%, respectively, of this entity.
6. Merrill Lynch International Bank Designated Activity Company owns 100% of this entity.

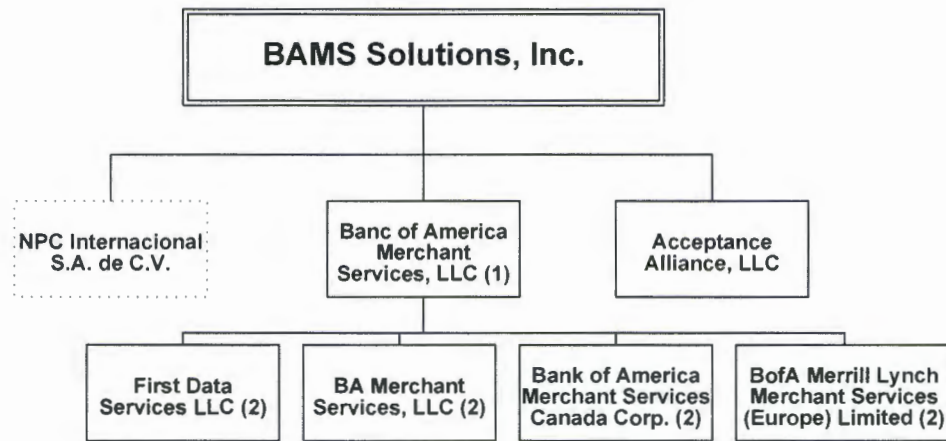

as of 12/31/2016

dotted lines around box indicates inactive entity

100% owned by BAMS Solutions, Inc. unless otherwise noted.

1. BAMS Solutions, Inc. has a 49% ownership interest in this entity.
2. Banc of America Merchant Services, LLC owns 100% of this entity.

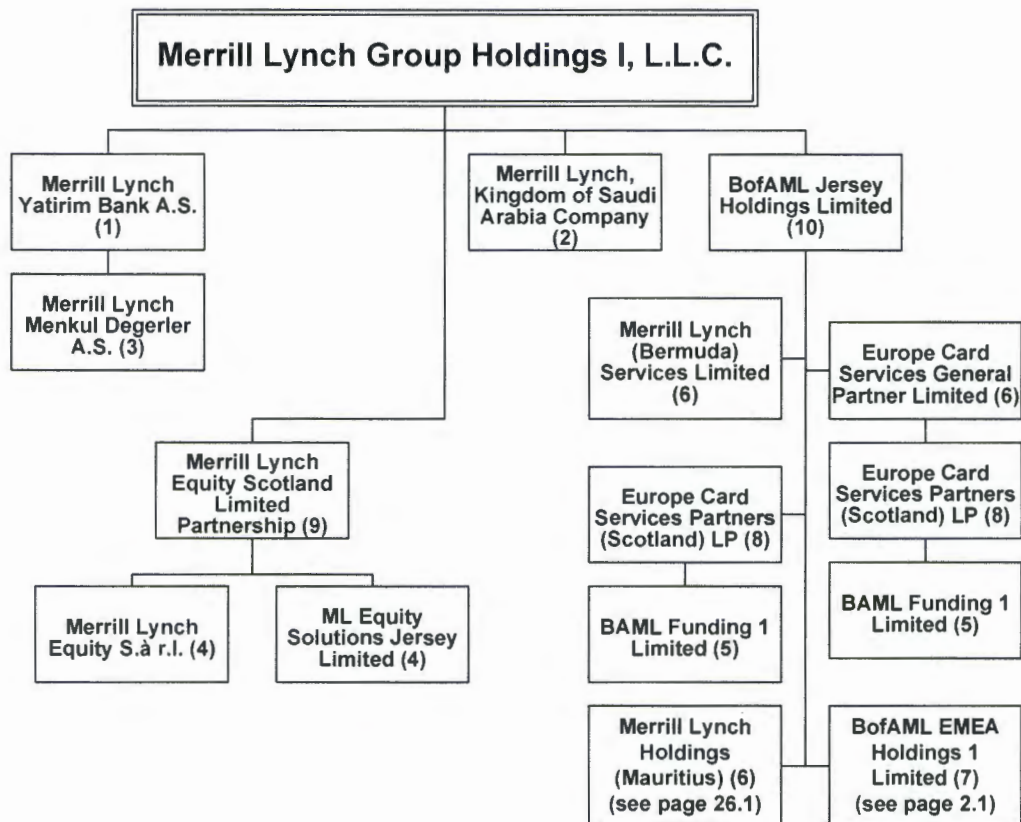

as of 12/31/2016

100% owned by Merrill Lynch Group Holdings I, L.L.C. unless otherwise noted.

## **Merrill Lynch Group Holdings I, L.L.C., cont.**

as of 12/31/2016 - page 4.2

1. Bank of America Global Holdings, LP, Merrill Lynch International Incorporated, Merrill Lynch Group Holdings I, L.L.C., Merrill Lynch Group Holdings II, L.L.C., and Merrill Lynch Group Holdings III, L.L.C. own 99.999992%, 0.000002%, 0.000002%, 0.000002% and 0.000002%, respectively, of this entity.
2. Merrill Lynch Group Holdings I, L.L.C., Merrill Lynch Group Holdings II, L.L.C., Merrill Lynch Group Holdings III, L.L.C., Merrill Lynch International Incorporated and Bank of America Global Holdings, LP own 1%, 1%, 1%, 1% and 96%, respectively, of this entity.
3. Merrill Lynch Yatirim Bank A.S. owns 100% of this entity.
4. Merrill Lynch Equity Scotland Limited Partnership owns 100% of this entity.
5. Europe Card Services Partners (Scotland) LP owns 100% of this entity.
6. BofAML Jersey Holdings Limited owns 100% of this entity.
7. BofAML Jersey Holdings Limited and Merrill Lynch International Incorporated own 60.20% and 39.80%, respectively, of this entity.
8. BofAML Jersey Holdings Limited (limited partner) and Europe Card Services General Partner Limited (general partner) own equity of 99.999951% and 0.000049%, respectively, of this entity. Europe Card Services General Partner Limited has a 100% voting interest in this entity.
9. Merrill Lynch Group Holdings I, L.L.C. is the general partner with a 100% voting interest, representing 0.01% of the total equity. ML Invest Finance, L.L.C. owns 100% of the limited partnership interest, representing 99.99% of the total equity.
10. Merrill Lynch Group Holdings I, L.L.C., FIA (Gibraltar) Holdings Limited and Security Pacific Hong Kong Holdings Limited own 61.2466%, 27.4769% and 11.2765%, respectively, of this entity.

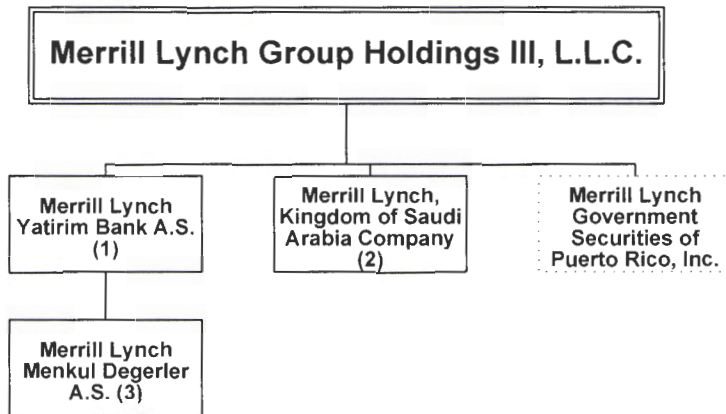

as of 12/31/2016

dotted line around box indicates inactive entity

100% owned by Merrill Lynch Group Holdings III, L.L.C. unless otherwise noted.

1. Bank of America Global Holdings, LP, Merrill Lynch International Incorporated, Merrill Lynch Group Holdings I, L.L.C., Merrill Lynch Group Holdings II, L.L.C., and Merrill Lynch Group Holdings III, L.L.C. own 99.999992%, 0.000002%, 0.000002%, 0.000002% and 0.000002%, respectively, of this entity.

2. Merrill Lynch Group Holdings I, L.L.C., Merrill Lynch Group Holdings II, L.L.C., Merrill Lynch Group Holdings III, L.L.C., Merrill Lynch International Incorporated and Bank of America Global Holdings, LP own 1%, 1%, 1%, 1% and 96%, respectively, of this entity.

3. Merrill Lynch Yatirim Bank A.S. owns 100% of this entity.

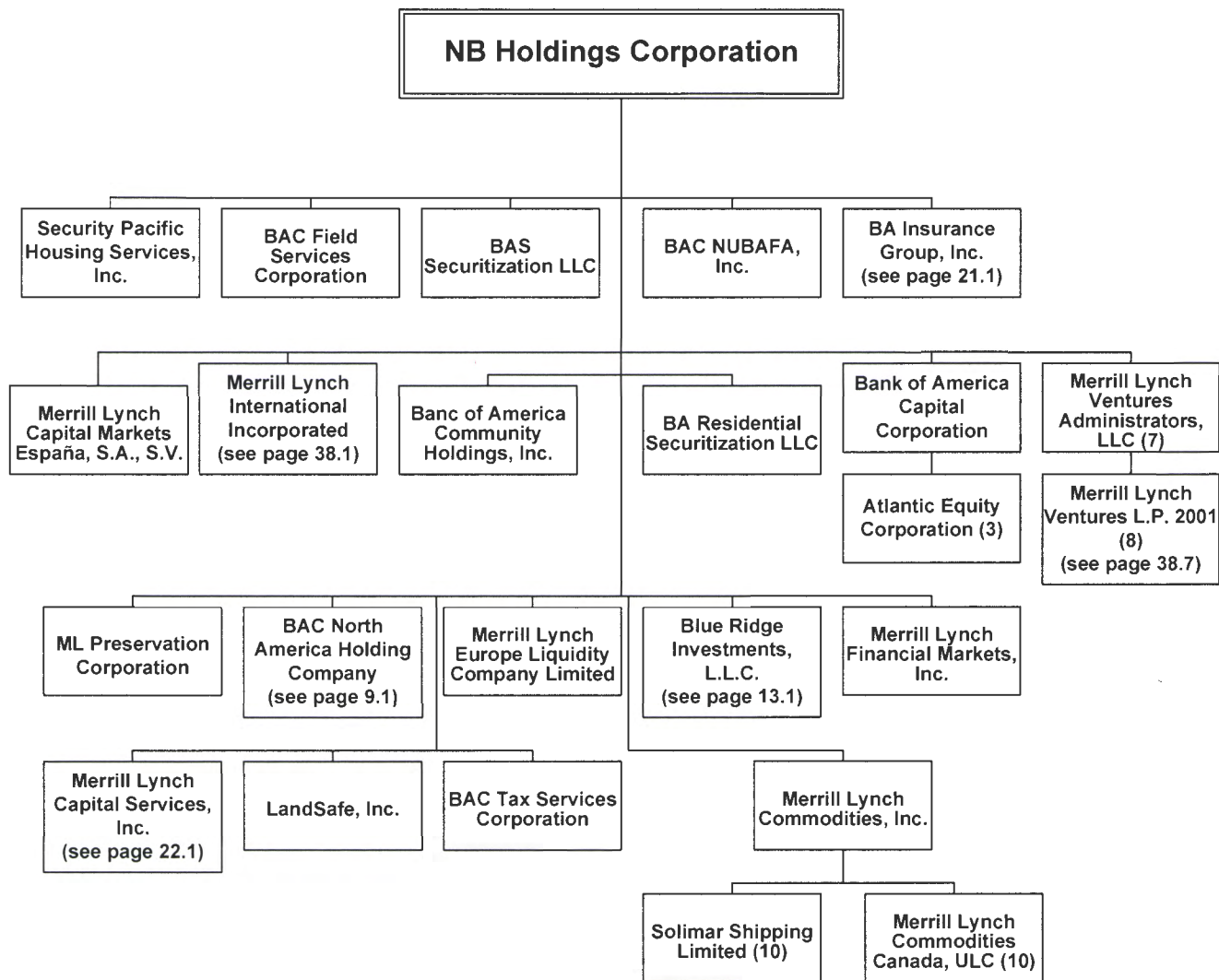

as of 12/31/2016

dotted line around box indicates inactive entity

100% owned by NB Holdings Corporation unless otherwise noted.

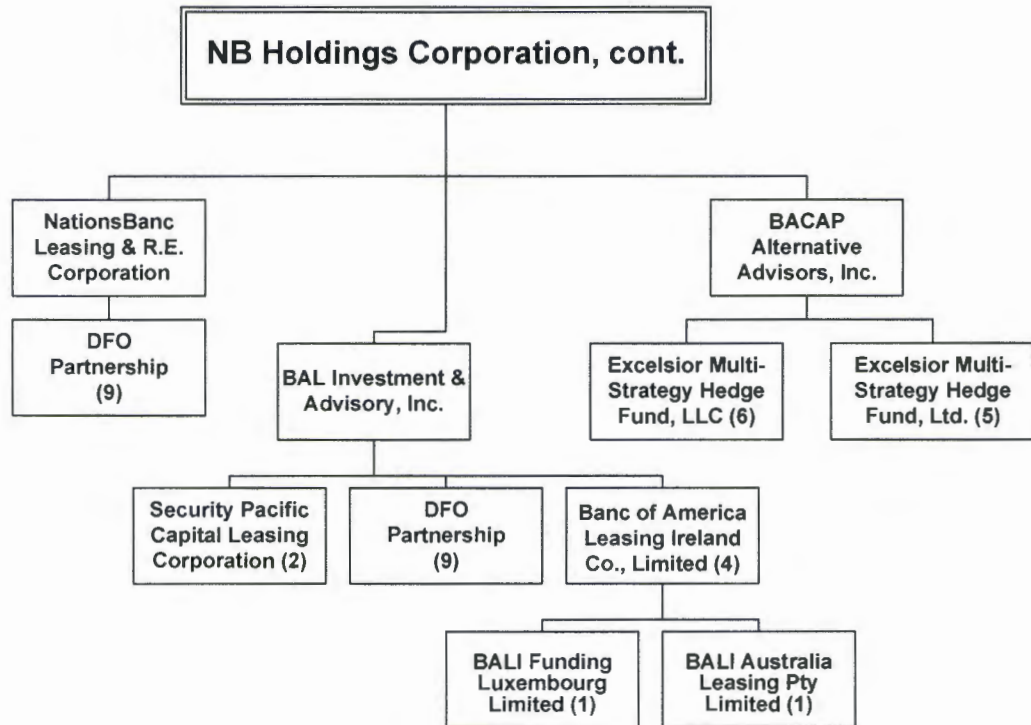

as of 12/31/2016

dotted line around box indicates inactive entity

100% owned by NB Holdings Corporation unless otherwise noted.

## NB Holdings Corporation, cont.

as of 12/31/2016 - page 6.3

1. Banc of America Leasing Ireland Co., Limited owns 100% of this entity.
2. BAL Investment & Advisory, Inc. owns 100% of this entity.
3. Bank of America Capital Corporation owns 100% of this entity.
4. Banc of America FSC Holdings, Inc. owns 86.08%; BAL Investment & Advisory, Inc. owns 0.46%; Barnesbury Ltd. owns 4.99%; Windmill Leasing Ltd. owns 4.22%; and Zeus 1999 FSC, Ltd. owns 4.25%, respectively, of this entity.
5. BACAP Alternative Advisors, Inc. owns 100% of the management shares and has control
6. BACAP Alternative Advisors, Inc. is the managing member and has control.
7. ML IBK Positions, Inc. is the managing member with a 100% voting interest. NB Holdings Corporation has a 67.58% equity interest in this.
8. Merrill Lynch Ventures, LLC is the general partner with a 100% voting interest, representing 0.00041% equity interest. Merrill Lynch Benchmark Holdings LLC, Merrill Lynch International Incorporated, Merrill Lynch Ventures Administrators, LLC, Merrill Lynch Ventures International L.P. 2001 and Merrill Lynch Leveraged Ventures, L.P. 2001 own 50.45013%, 12.58992%, 24.05724%, 8.89420% and 0.79076%, respectively, of the equity interest in this entity.
9. BAL Investment & Advisory, Inc. is the managing general partner with a 50% ownership interest and NationsBanc Leasing & R.E. Corporation has a 50% ownership interest in this entity.
10. Merrill Lynch Commodities, Inc. owns 100% of this entity.

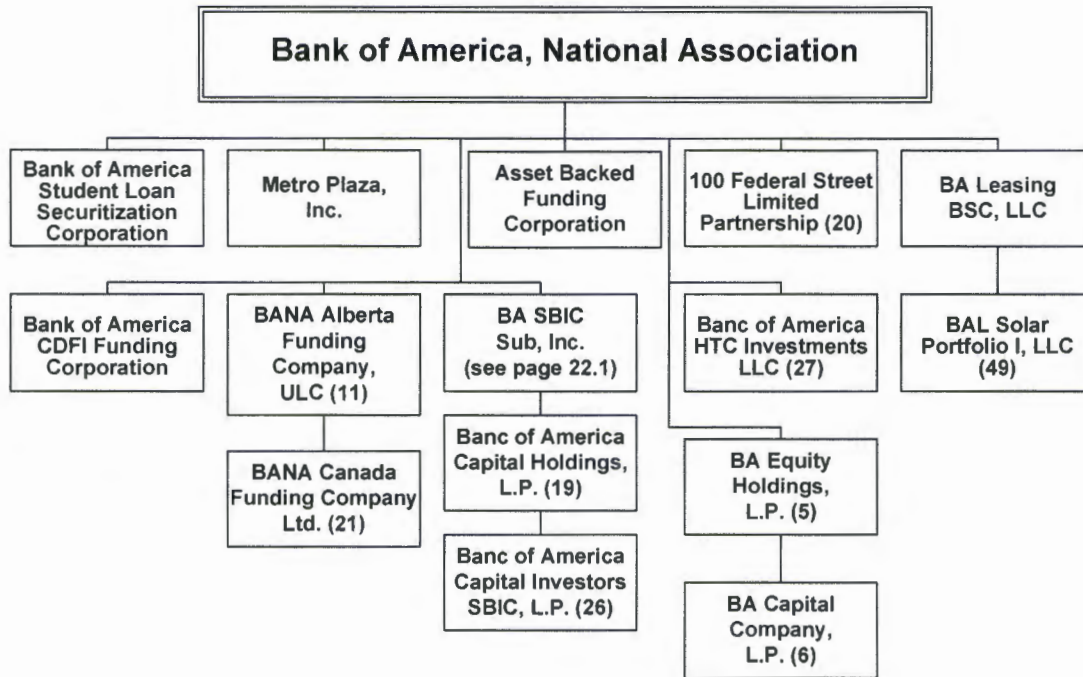

as of 12/31/2016

dotted line around box indicates inactive entity

100% owned by Bank unless otherwise noted.

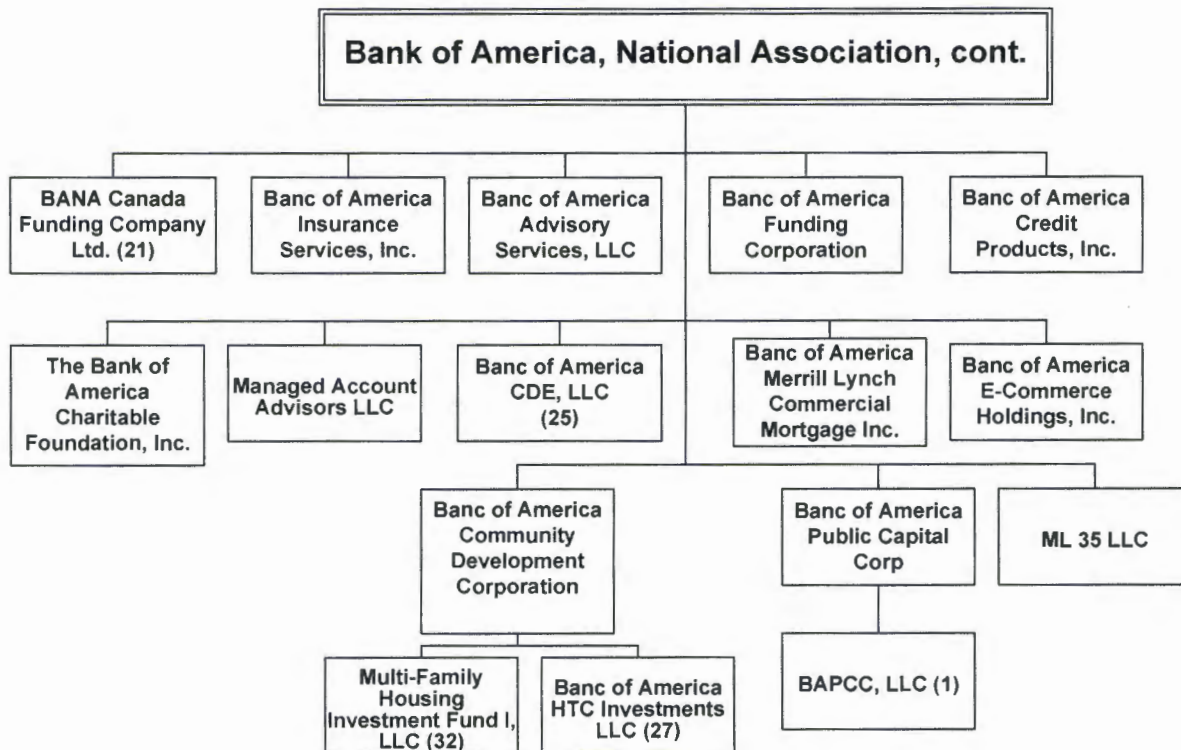

as of 12/31/2016

dotted line around box indicates inactive entity

100% owned by Bank unless otherwise noted.

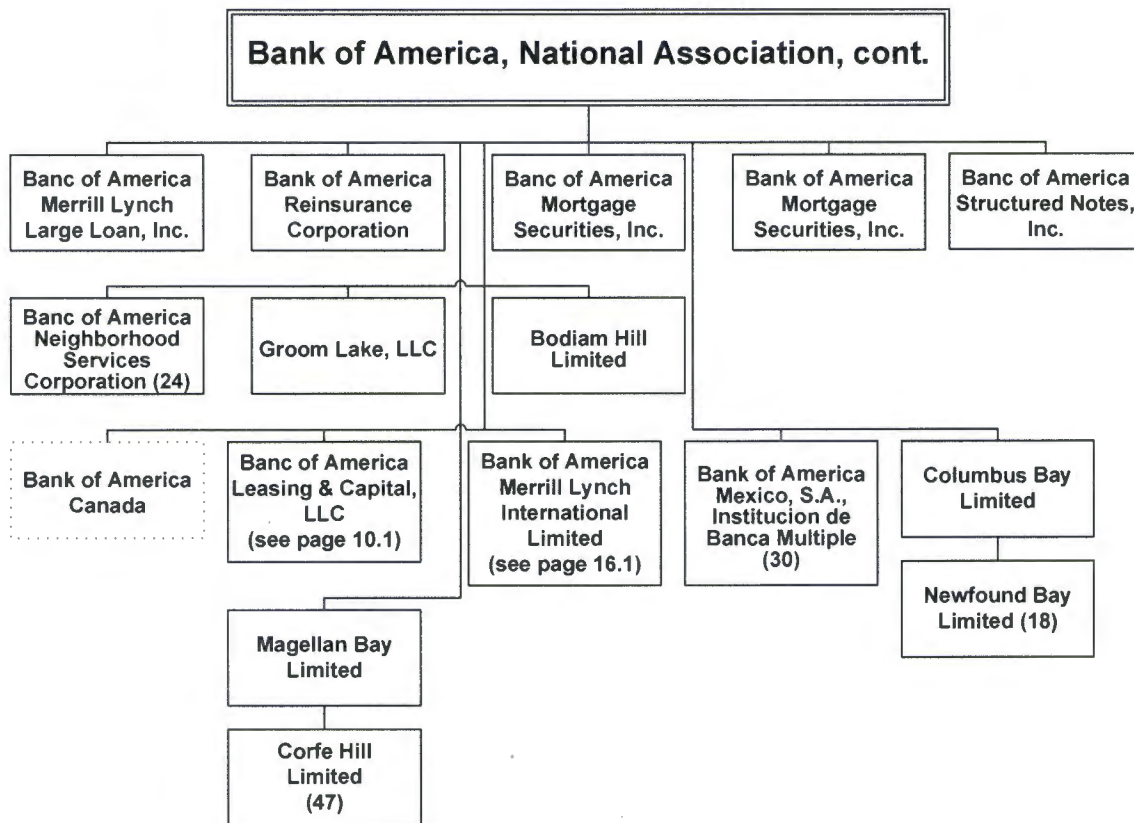

as of 12/31/2016

dotted line around box indicates inactive entity

100% owned by Bank unless otherwise noted.

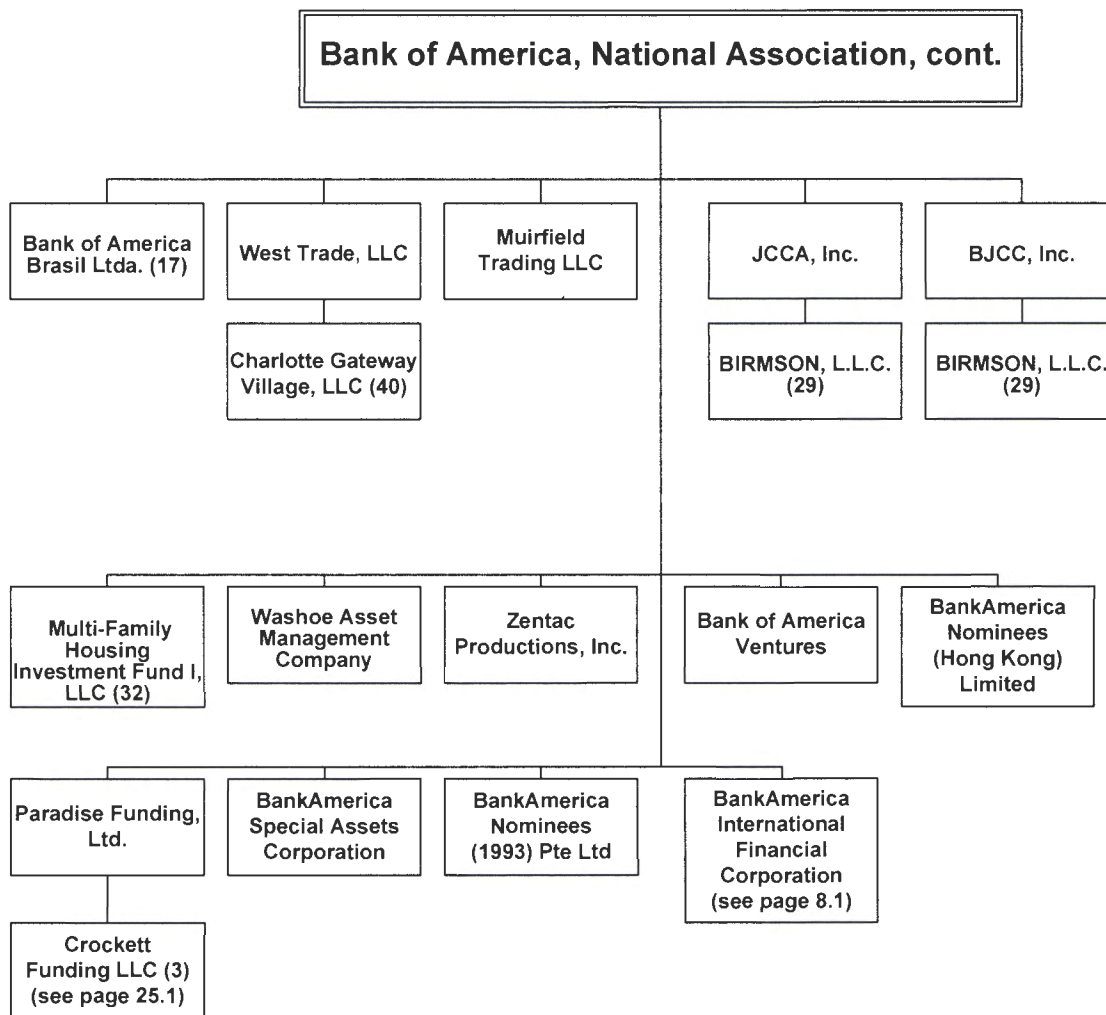

as of 12/31/2016

dotted line around box indicates inactive entity

100% owned by Bank unless otherwise noted.

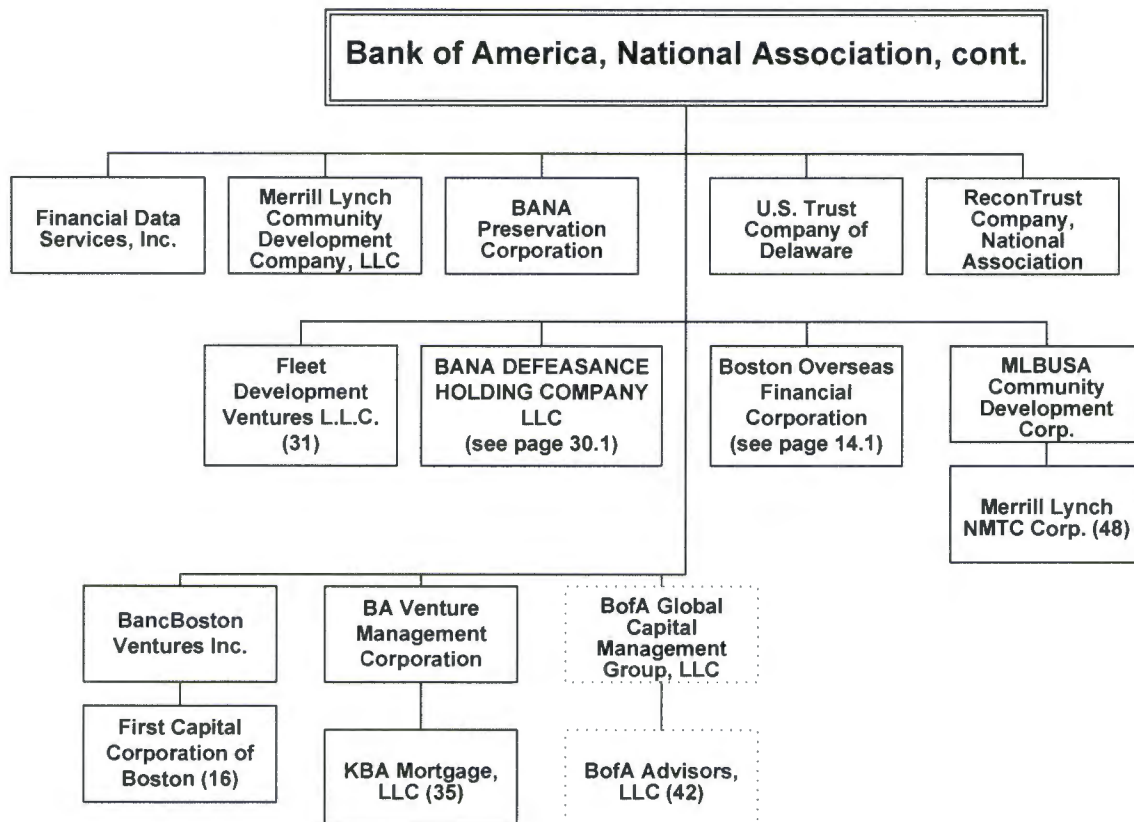

as of 12/31/2016

dotted line around box indicates inactive entity

100% owned by Bank unless otherwise noted.

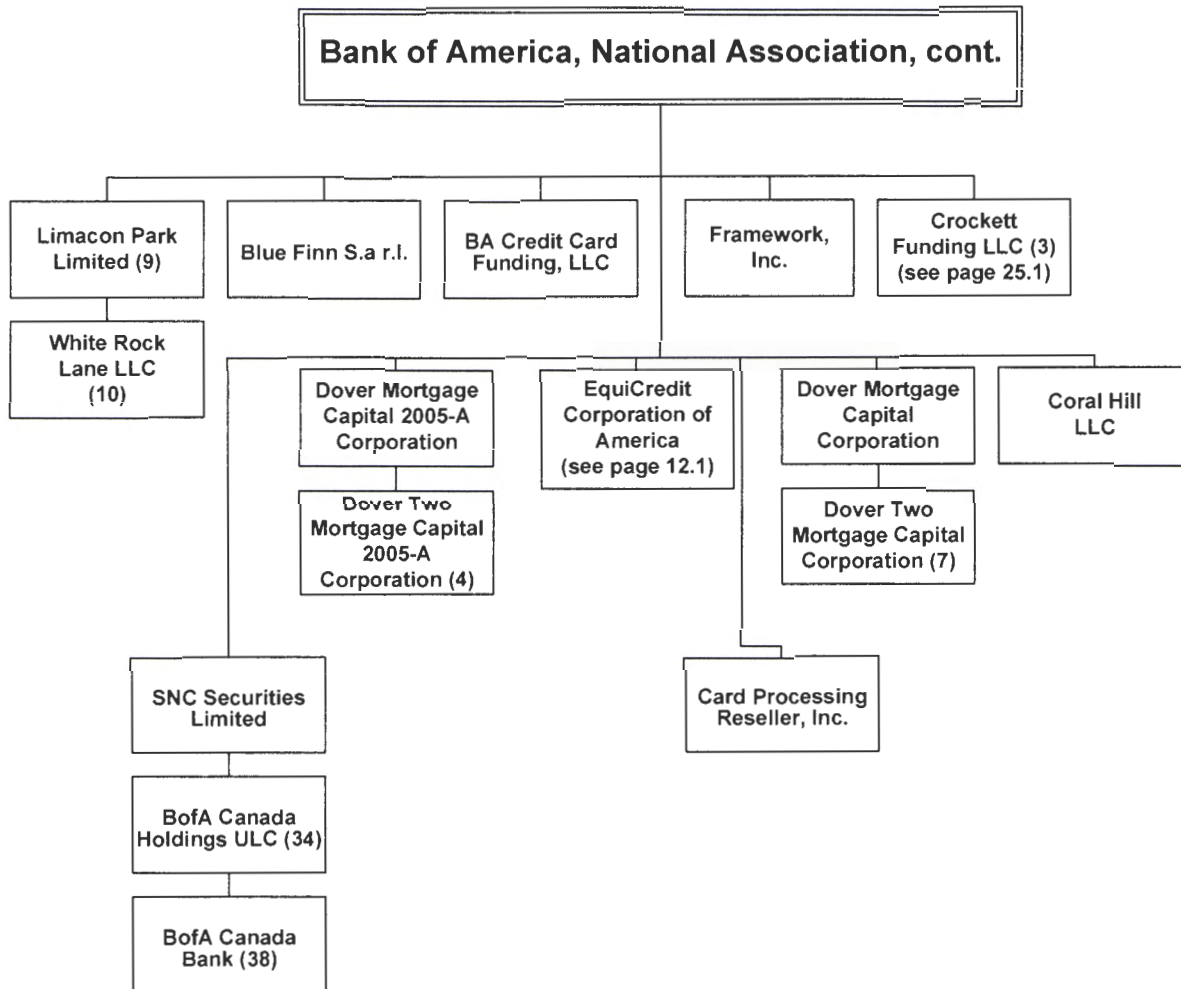

as of 12/31/2016

dotted line around box indicates inactive entity

100% owned by Bank unless otherwise noted.

# Bank of America, National Association, cont.

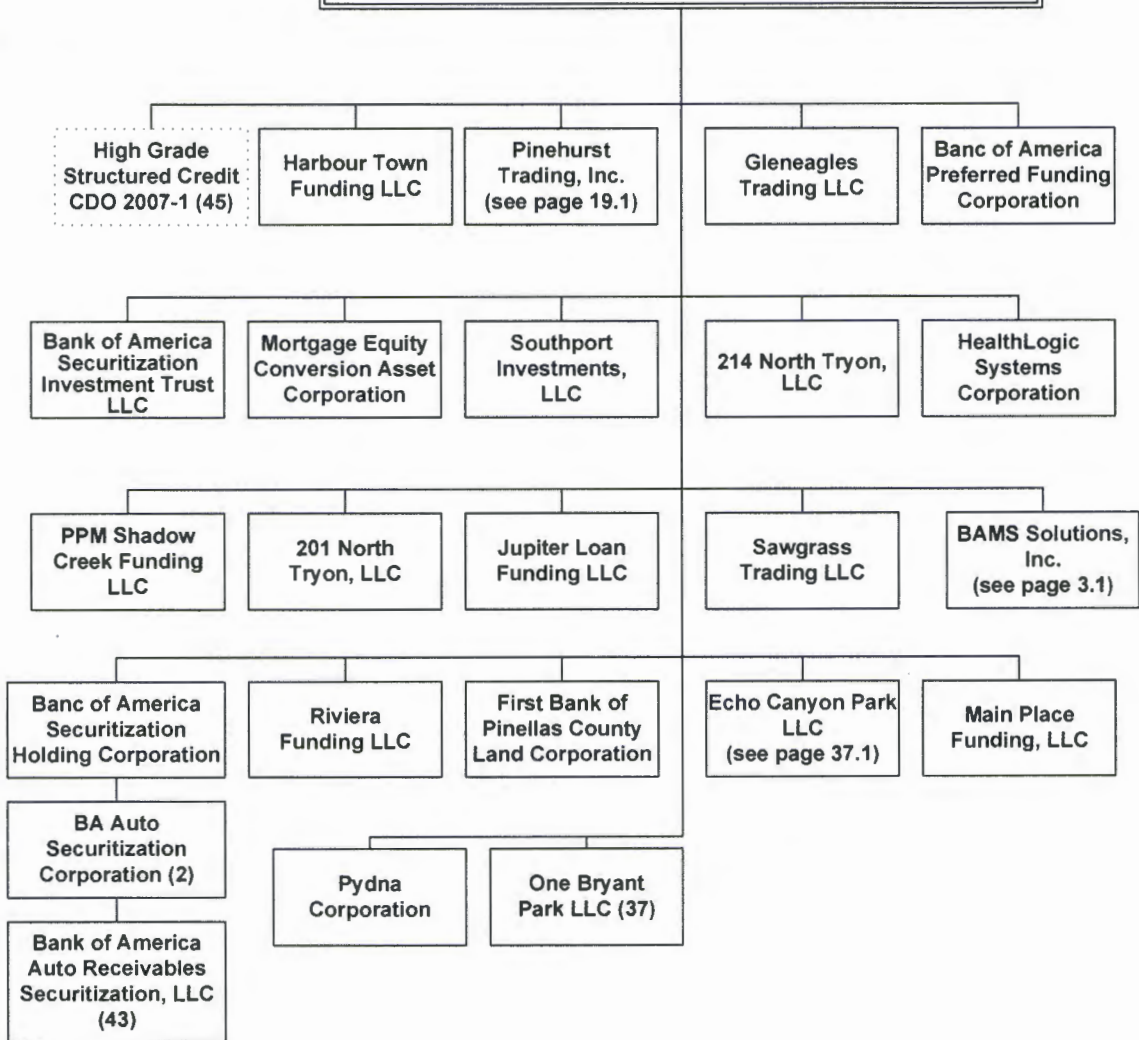

as of 12/31/2016

dotted line around box indicates inactive entity

100% owned by Bank unless otherwise noted.

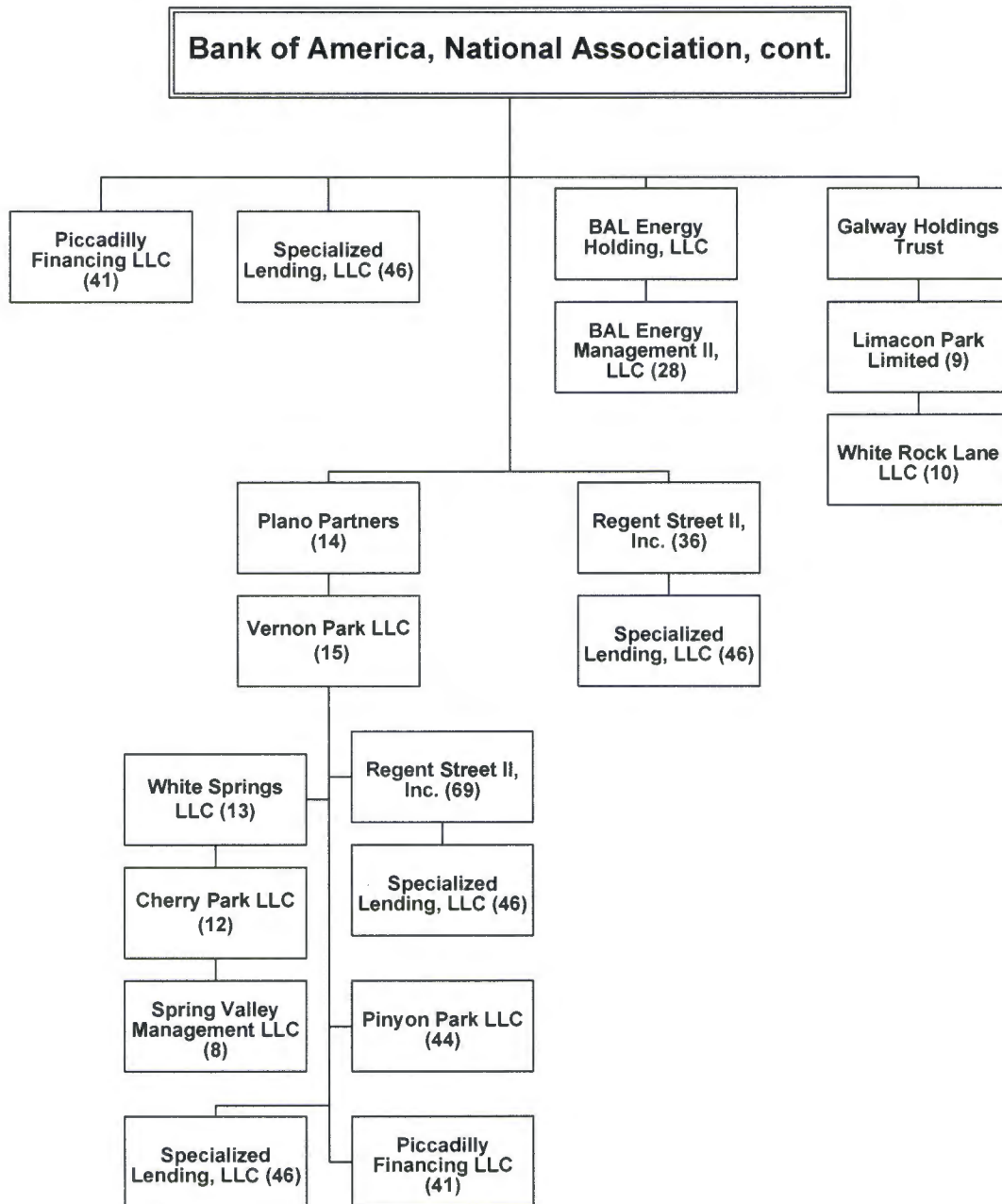

as of 12/31/2016

dotted line around box indicates inactive entity

100% owned by Bank unless otherwise noted.

## Bank of America, National Association, cont.

as of 12/31/2016 - page 7.9

1. Banc of America Public Capital Corp owns 100% of this entity.
2. Banc of America Securitization Holding Corporation owns 100% of this entity.
3. Bank owns 75% of the common stock and 100% of the preferred stock of this entity. The remaining 25% of the common stock is owned by Paradise Funding, Ltd.
4. Dover Mortgage Capital 2005-A Corporation owns 100% of this entity.
5. Bank owns a 100% limited partnership interest in this entity. The general partner, RE Equity Management, L.P., is comprised of employee co-investors, has a 0.20% capital interest and has control.
6. BA Equity Holdings, L.P. owns a 100% limited partnership interest in this entity. The general partner, RE SBIC Management, LLC, is comprised of employee co-investors, has a nominal capital interest and has control.
7. Dover Mortgage Capital Corporation owns 100% of this entity.
8. Cherry Park LLC owns 100% of this entity.
9. Bank and Galway Holdings Trust have a 99% and 1%, voting interest, respectively, in this entity.
10. Limacon Park Limited owns 100% of this entity.
11. Bank of America, National Association, Canada Branch owns 100% of this entity.
12. White Springs LLC owns 100% of this entity.
13. Echo Canyon Park LLC and Vernon Park LLC own 79% and 21%, respectively, of this entity.
14. Bank and Crockett Funding LLC own 75% and 25%, respectively, of this entity.
15. Plano Partners owns 100% of this entity.
16. BancBoston Ventures Inc. owns 100% of this entity.
17. Bank and BankAmerica International Financial Corporation own 55.815% and 44.185%, respectively, of this entity.
18. Columbus Bay Limited owns 100% of this entity.
19. BA SBIC Sub, Inc. has a 100% limited partnership interest in this entity. The general partner, Ridgemont Capital Management, L.P. (third party), formed by employee co-investors, has a 0.20% capital interest and has control.
20. Bank and Banc of America Leasing & Capital, LLC own 99% and 1%, respectively, of this entity.
21. Bank of America, National Association, Canada Branch and BANA Alberta Funding Company, ULC own .0001% and 99.9999%, respectively, of this entity.
24. Bank is the sole member of this non-profit corporation.
25. Bank and Banc of America Development, Inc. have a 99% and 1% voting interest, respectively, in this entity.
26. Banc of America Capital Holdings, L.P. has a 100% Class A limited partnership interest and Banc of America Capital Holdings V, L.P. has a 100% Class B limited partnership interest in this entity. The general partner, Ridgemont Capital Management SBIC, LLC, which is comprised of employee co-investors, has a nominal interest and has control.
27. Banc of America Community Development Corporation is the non-member manager with significant control rights. Banc of America Historic Capital Assets LLC and Bank own 99.9% and 1.0%, respectively, of the voting interest in this entity.
28. BAL Energy Holding, LLC owns 100% of this entity.
29. BJCC, Inc. and JCCA, Inc. own 49% and 51%, respectively, of this entity.
30. BankAmerica International Financial Corporation and Bank own 99.9999% and 0.0001% of the voting common shares of this entity.
31. Bank and BancBoston Investments Inc. own 99% and 1%, respectively, of this entity.
32. Bank and Banc of America Community Development Corporation own .10% and 99.90%, respectively, of this entity.
34. SNC Securities Limited owns 100% of this entity.
35. BA Venture Management Corporation has a 50% voting interest in this entity.
36. Vernon Park LLC and Bank own 74.064% and 25.936%, respectively, of this entity.
37. Bank owns 49.99% of the voting interest in this entity.
38. BofA Canada Holdings ULC owns 100% of this entity.
39. Bank owns 50% of this entity.

## **Bank of America, National Association, cont.**

as of 12/31/2016 - page 7.10

- 40. West Trade, LLC owns 50% of this entity and 50% is owned by an unrelated third party.
- 41. Bank and Vernon Park LLC own 79% and 21%, respectively, of this entity.
- 42. BofA Global Capital Management Group, LLC owns 100% of this entity.
- 43. BA Auto Securitization Corporation owns 100% of this entity.
- 44. Murry Park, Inc. and Vernon Park LLC own 79% and 21%, respectively, of this entity.
- 45. Bank owns 100% of a class of voting shares. An unaffiliated entity owns 100% of the common stock and has control.
- 46. Regent Street II, Inc., Vernon Park LLC and Bank own 69%, 25% and 6%, respectively, of this entity.
- 47. Magellan Bay Limited owns 100% of this entity.
- 48. MLBUSA Community Development Corp. owns 100% of this entity.
- 49. BA Leasing BSC, LLC owns 100% of this entity.

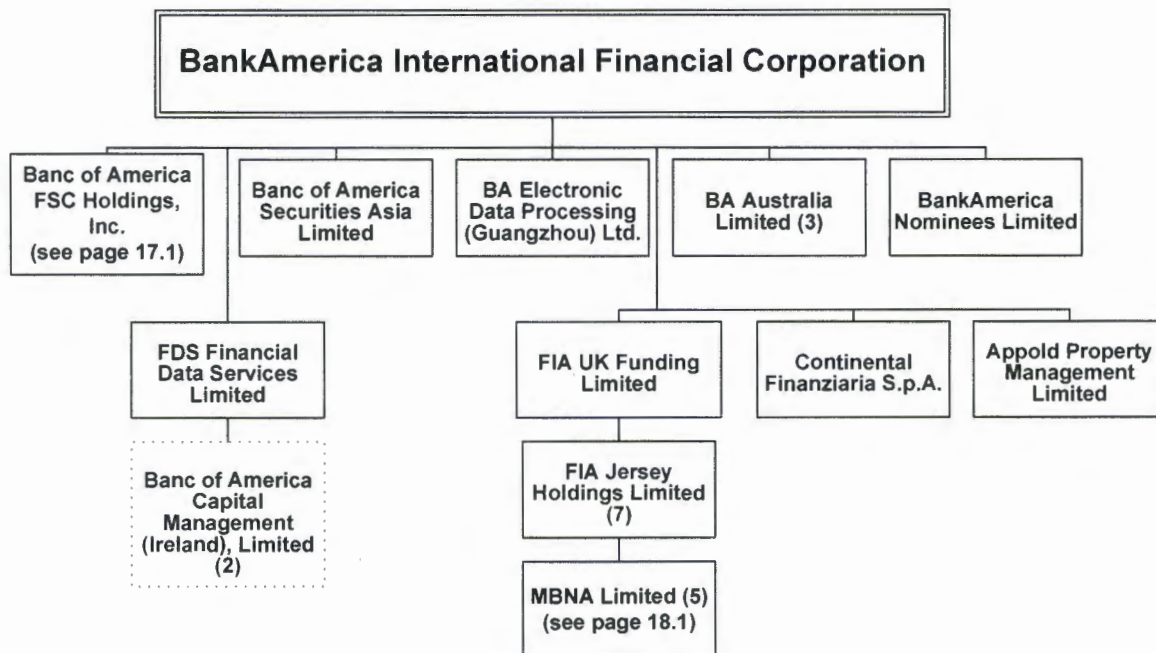

as of 12/31/2016

dotted line around box indicates inactive entity

100% owned by BankAmerica International Financial Corporation ("BIFC") unless otherwise noted.

1. N.B. (Bahamas) Ltd. owns 99.9999500000% of this entity. The remainder is held by a third party.
2. FDS Financial Data Services Limited owns 100% of this entity.
3. BIFC and Merrill Lynch (Australasia) Pty. Limited own 99.9999993289% and 0.0000006711%, respectively, of this entity.
4. Bank of America, National Association and BIFC own 55.815% and 44.185%, respectively, of this entity.
5. FIA Jersey Holdings Limited owns 100% of this entity.
6. BIFC and Bank of America, National Association own 99.9999% and 0.0001% of the voting common shares of this entity.
7. FIA UK Funding Limited owns 100% of this entity.

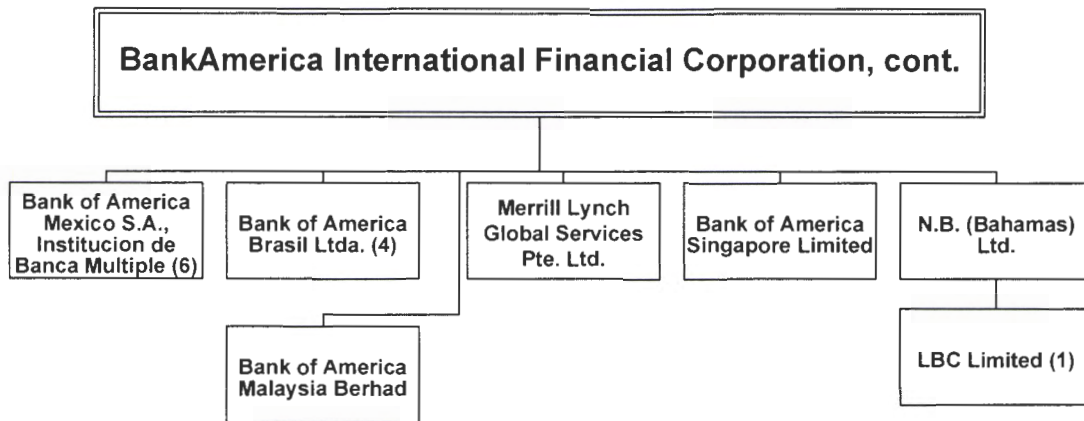

as of 12/31/2016

dotted line around box indicates inactive entity

100% owned by BIFC unless otherwise noted.

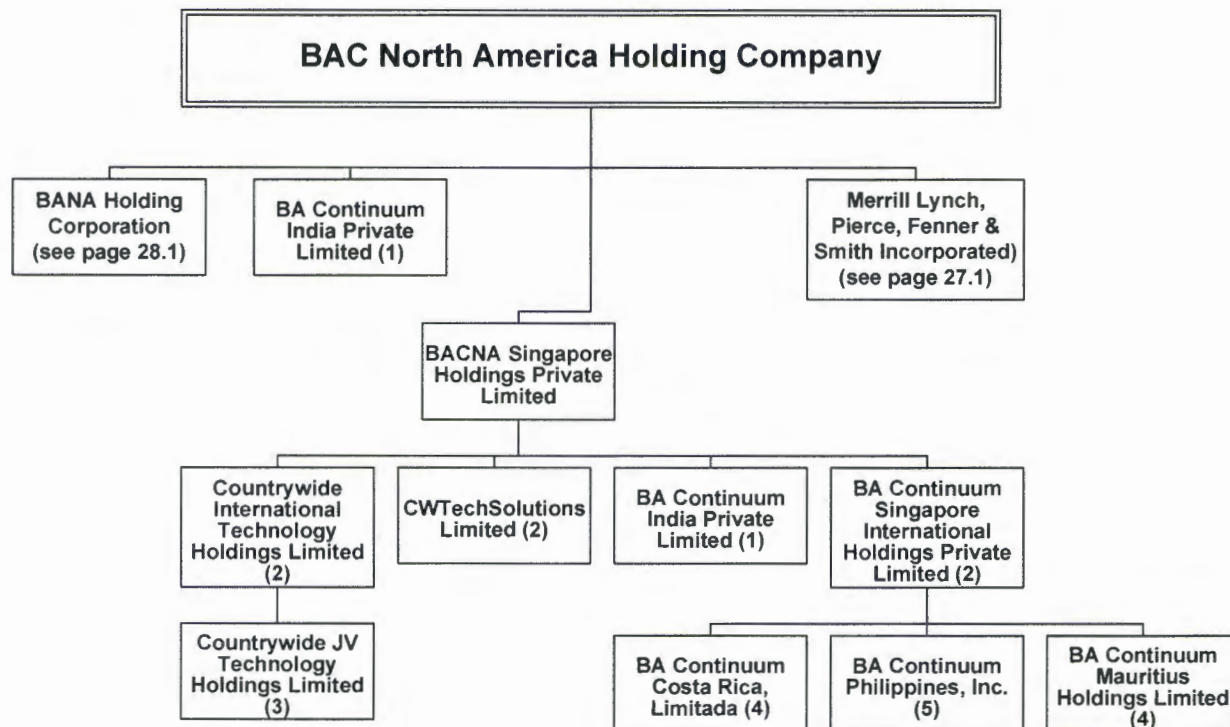

as of 12/31/2016

dotted line around box indicates inactive entity

100% owned by BAC North America Holding Company unless otherwise noted.

1. BACNA Singapore Holdings Private Limited and BAC North America Holding Company own 99.9999972511% and 0.0000027489%, respectively, of this entity.
2. BACNA Singapore Holdings Private Limited owns 100% of this entity.
3. Countrywide International Technology Holdings Limited owns 100% of this entity.
4. BA Continuum Singapore International Holdings Private Limited owns 100% of this entity.
5. BA Continuum Singapore International Holdings Private Limited has a 99.99% ownership interest in this entity. The remainder is held by third parties.

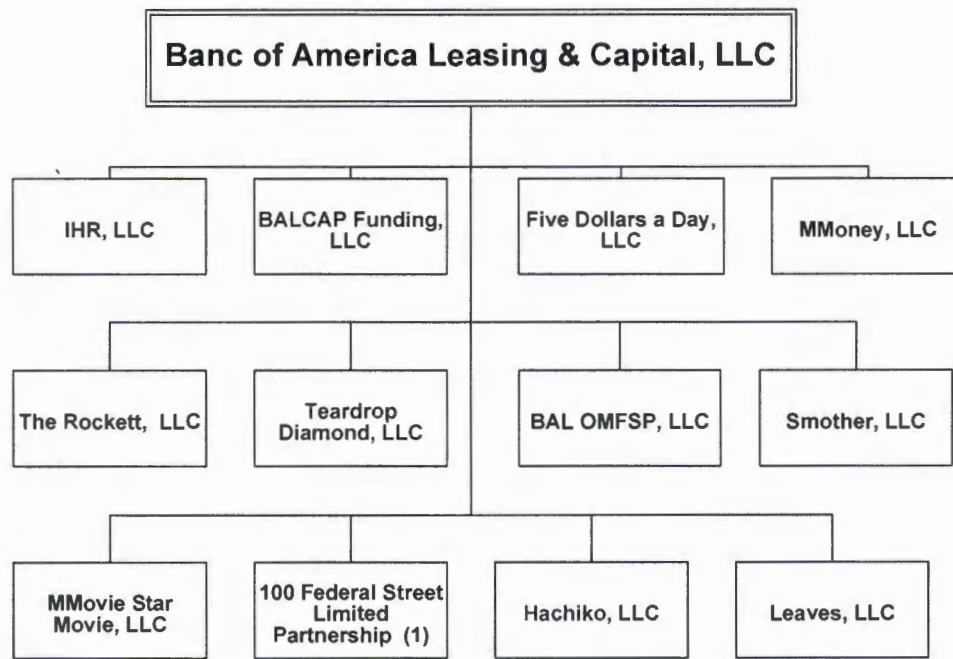

as of 12/31/2016

dotted line around box indicates inactive entity

100% owned by Banc of America Leasing & Capital, LLC ("BAL&C") unless otherwise noted.

1. Bank of America, National Association and BAL&C own 99% and 1%, respectively, of this entity.

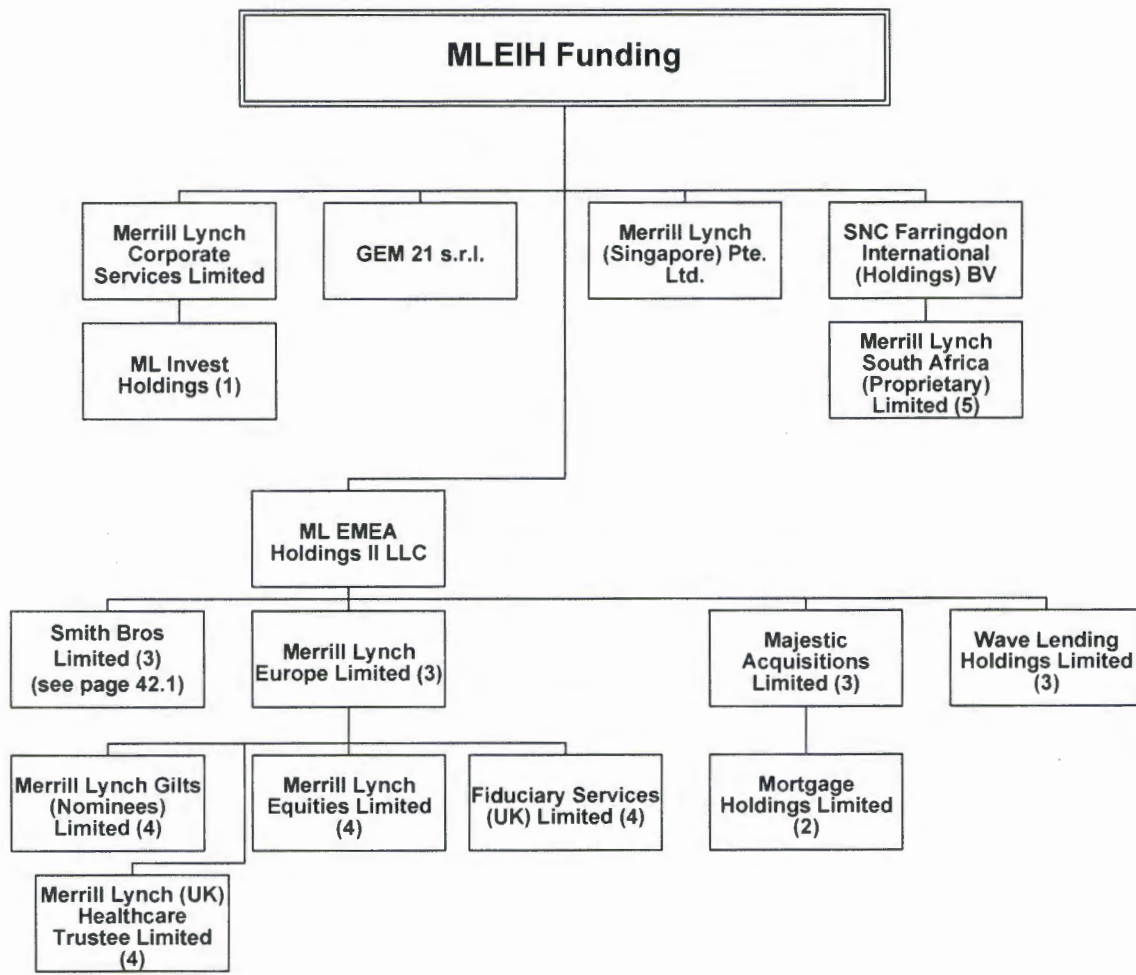

as of 12/31/2016

dotted line around box indicates inactive entity

100% owned by MLEIH Funding unless otherwise noted.

1. Merrill Lynch Corporate Services Limited and Merrill Lynch International Incorporated own 0.0000952381% and 99.9999047619%, respectively, of this entity.
2. Majestic Acquisitions Limited owns 100% of this entity.
3. ML EMEA Holdings II LLC own 100% of this entity.
4. Merrill Lynch Europe Limited owns 100% of this entity.
5. SNC Farringdon International (Holdings) BV owns 100% of this entity.

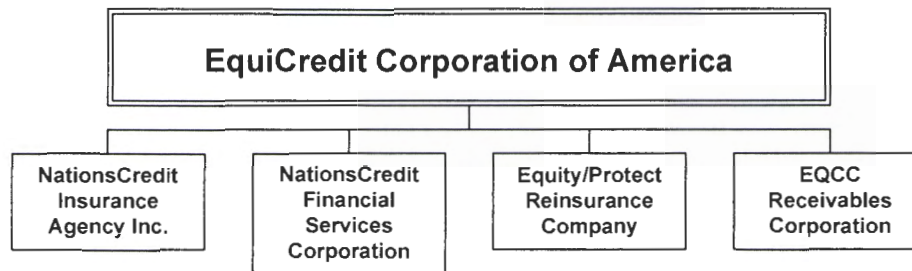

as of 12/31/2016

100% owned by EquiCredit Corporation of America unless otherwise noted.

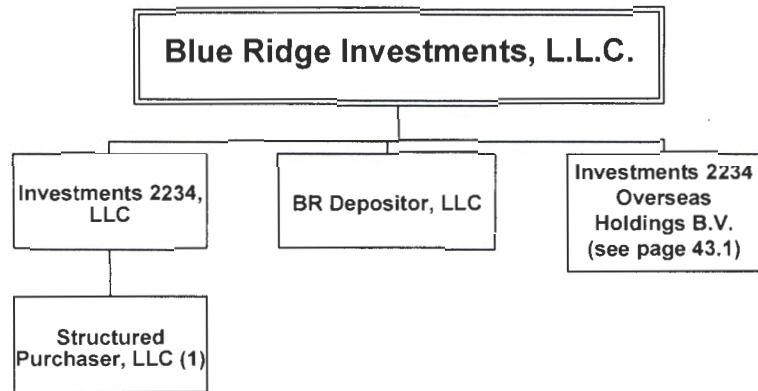

as of 12/31/2016

dotted line around box indicates inactive entity

100% owned by Blue Ridge Investments, L.L.C. unless otherwise noted

1. Investments 2234, LLC owns 100% of this entity.

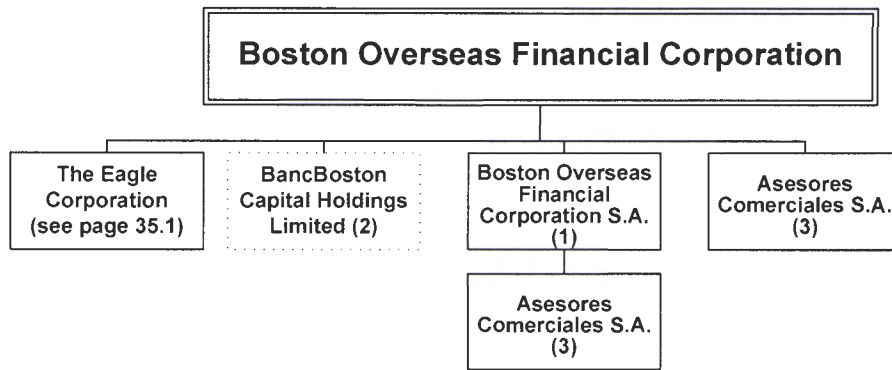

as of 12/31/2016

dotted line around box indicates inactive entity

100% owned by Boston Overseas Financial Corporation ("BOFC") unless otherwise noted.

1. BOFC and The Eagle Corporation own 95% and 5%, respectively, of this entity.
2. BOFC owns 99.99% of this entity. The remainder is held by The Eagle Corporation.
3. Boston Overseas Financial Corporation S.A. and Boston Overseas Financial Corporation own 94.08% and 5.92%, respectively, of this entity.

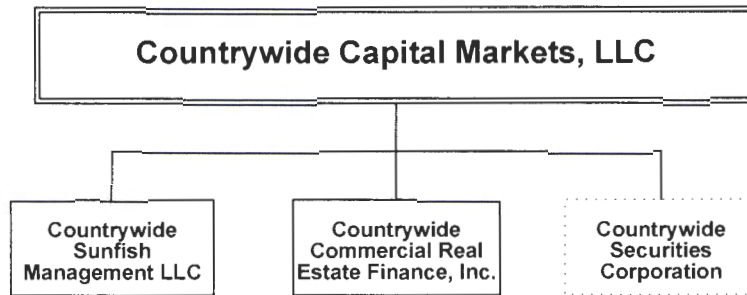

as of 12/31/2016

dotted line around box indicates inactive entity

100% owned by Countrywide Capital Markets, LLC unless otherwise noted.

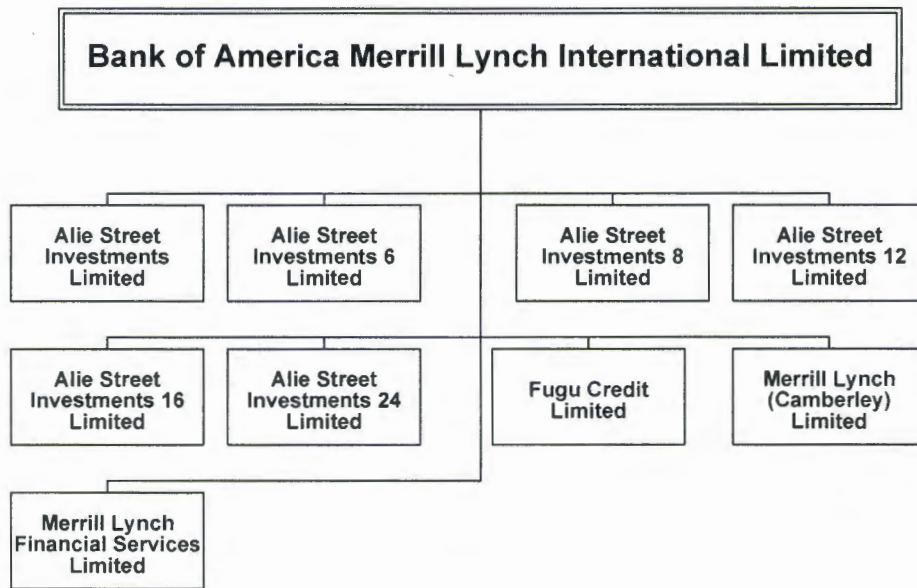

as of 12/31/2016

dotted line around box indicates inactive entity

100% owned by Bank of America Merrill Lynch International Limited unless otherwise noted.

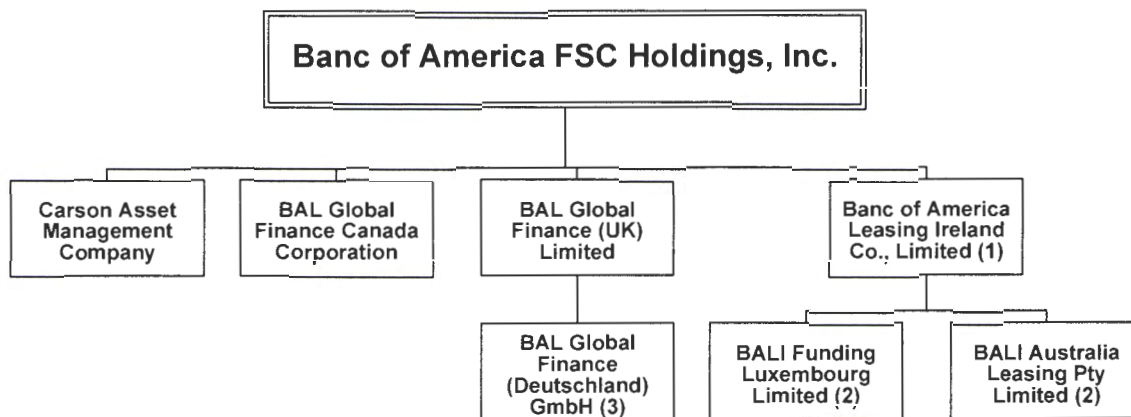

as of 12/31/2016

100% owned by Banc of America FSC Holdings, Inc. unless otherwise noted.

1. Banc of America FSC Holdings, Inc. owns 86.08%; BAL Investment & Advisory, Inc. owns 0.46%; Barnesbury Ltd. owns 4.99%; Windmill Leasing Ltd. owns 4.22%; and Zeus 1999 FSC, Ltd. owns 4.25%, respectively, of this entity.

2. Banc of America Leasing Ireland Co., Limited owns 100% of this entity.

3. BAL Global Finance (UK) Limited owns 100% of this entity.

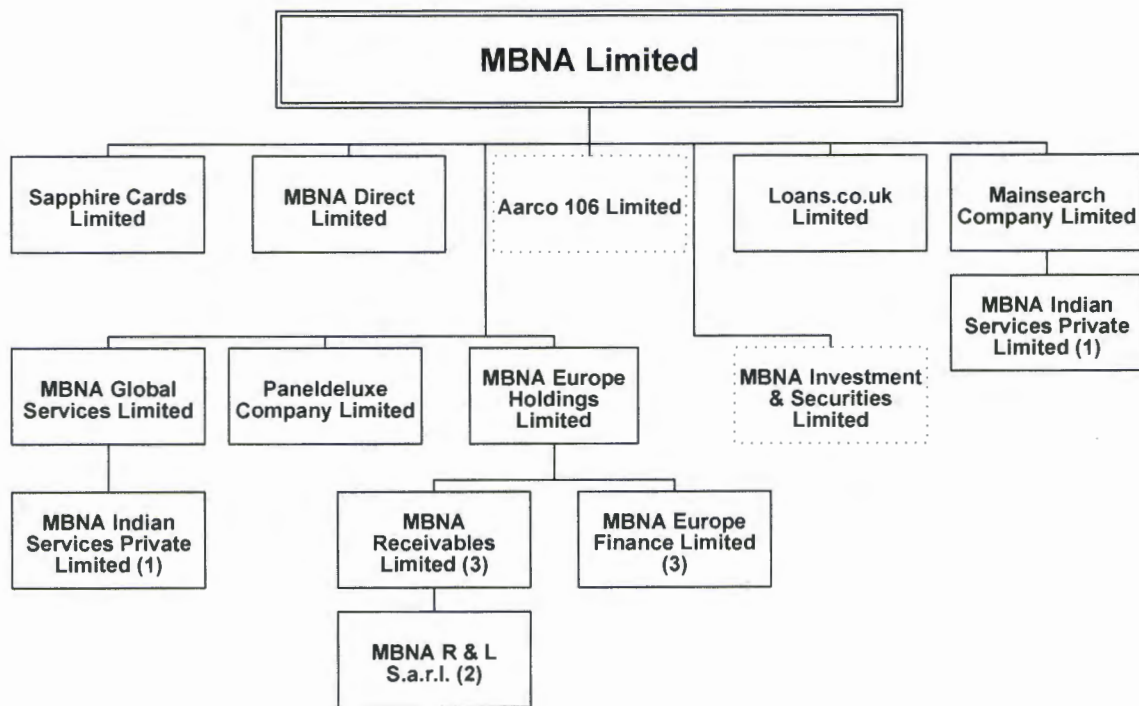

as of 12/31/2016

dotted line around box indicates inactive entity

100% owned by MBNA Limited unless otherwise noted

1. MBNA Global Services Limited and Mainsearch Company Limited own 99.9% and 0.1%, respectively, of this entity.
2. MBNA Receivables Limited owns 100% of this entity.
3. MBNA Europe Holdings Limited owns 100% of this entity.



as of 12/31/2016

dotted line around box indicates inactive entity

100% owned by Pinehurst Trading Inc. unless otherwise noted.

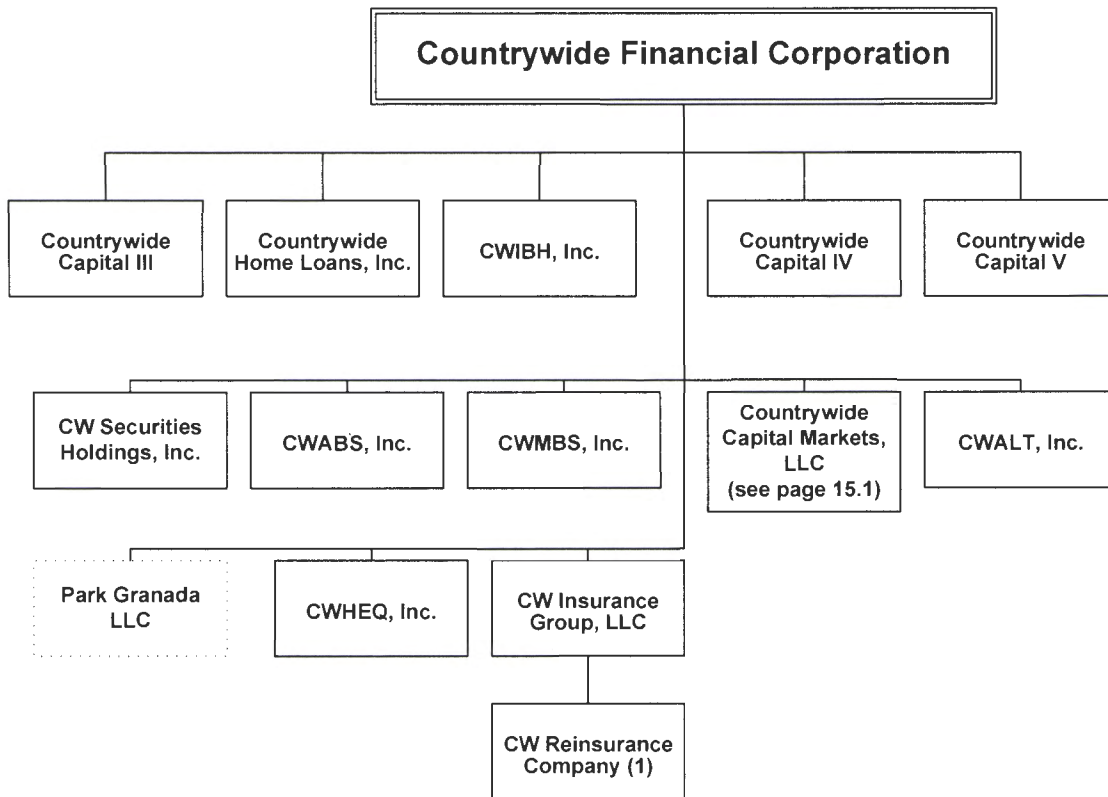

as of 12/31/2016

dotted line around box indicates inactive entity

100% owned by Countrywide Financial Corporation ("CFC") unless otherwise noted.

1. CW Insurance Group, LLC owns 100% of this entity.

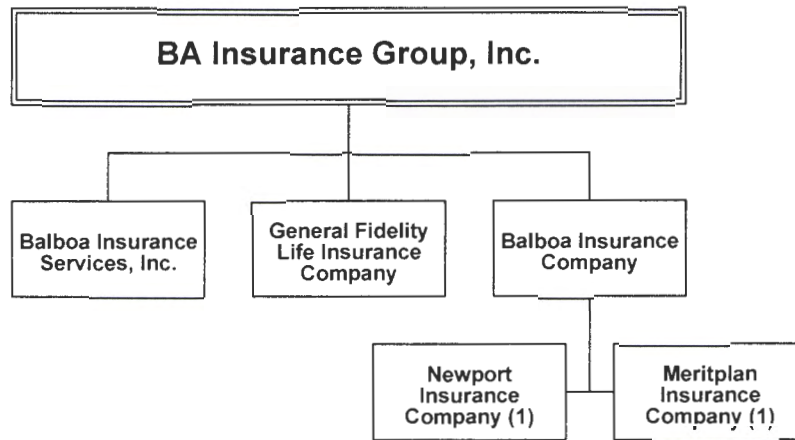

as of 12/31/2016

dotted line around box indicates inactive entity

100% owned by BA Insurance Group, Inc. unless otherwise noted.

1. Balboa Insurance Company owns 100% of this entity.

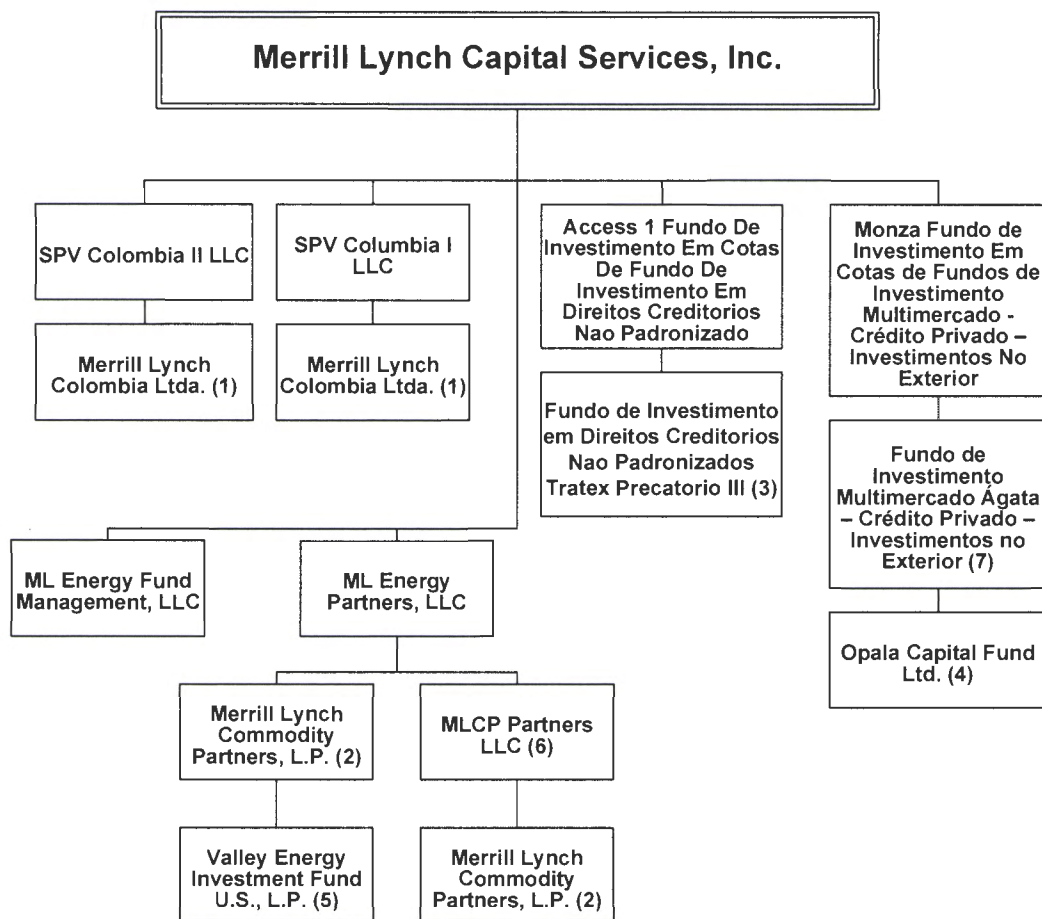

as of 12/31/2016

dotted line around box indicates inactive entity

100% owned by Merrill Lynch Capital Services, Inc. ("MLCSI") unless otherwise noted.

1. SPV Columbia I LLC and SPV Columbia II LLC own 90% and 10%, respectively, of this entity.
2. ML Energy Partners, LLC and MLCP Partners LLC own 99.914% and 0.086%, respectively, of this entity.
3. Access 1 Fundo De Investimento Em Cotas De Fundo De Investimento Em Direitos Creditorios Nao Padronizado owns 100% of this entity.
4. Fundo de Investimento Multimercado Agata – Credito Privado - Investimentos no Exterior owns 100% of this entity.
5. Merrill Lynch Commodity Partners, L.P. and Merrill Lynch L.P. Holdings Inc. own .20% and 99.80%, respectively, of this entity.
6. ML Energy Partners, LLC owns 100% of this entity.
7. Monza Fundo de Investimento Em Cotas de Fundos de Investimento Multimercado – Crédito Privado – Investimentos No Exterior owns 100% of this entity.

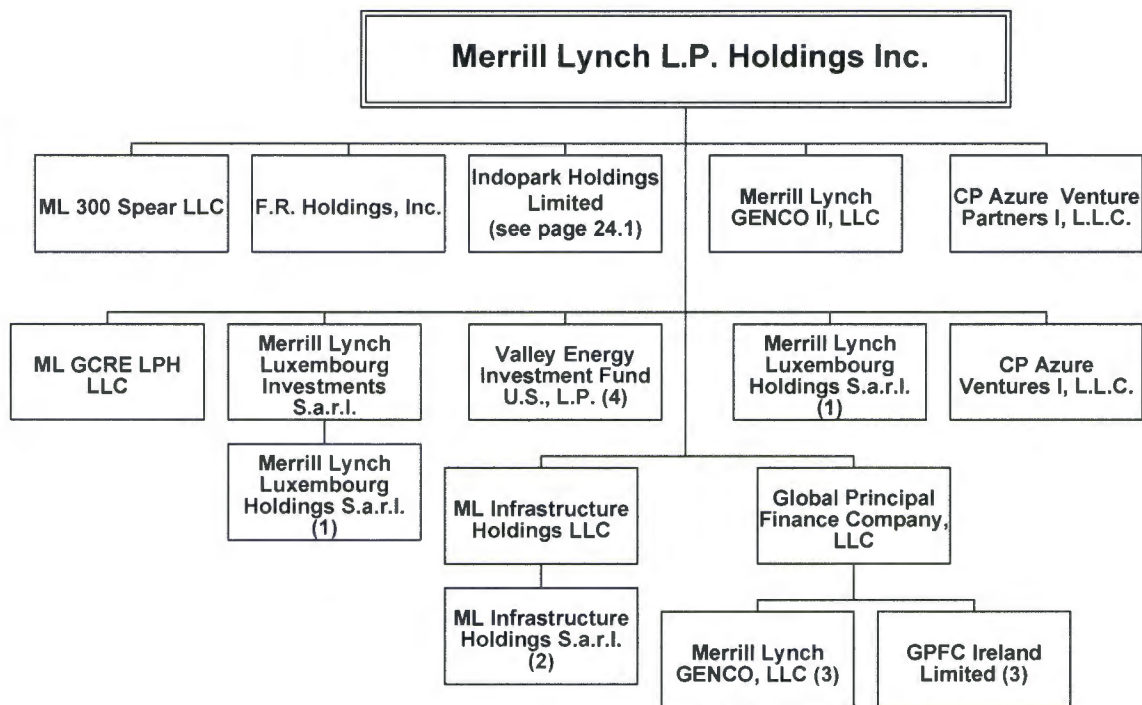

as of 12/31/2016

dotted line around box indicates inactive entity

100% owned by Merrill Lynch L.P. Holdings Inc. unless otherwise noted.

1. Merrill Lynch L.P. Holdings Inc. and Merrill Lynch Luxembourg Investments S.a.r.l. own 75% and 25%, respectively, of this entity.
2. ML Infrastructure Holdings LLC owns 100% of this entity.
3. Global Principal Finance Company, LLC owns 100% of this entity.
4. Merrill Lynch L.P. Holdings Inc. and Merrill Lynch Commodity Partners, L.P. own 99.80% and .20%, respectively, of this entity.

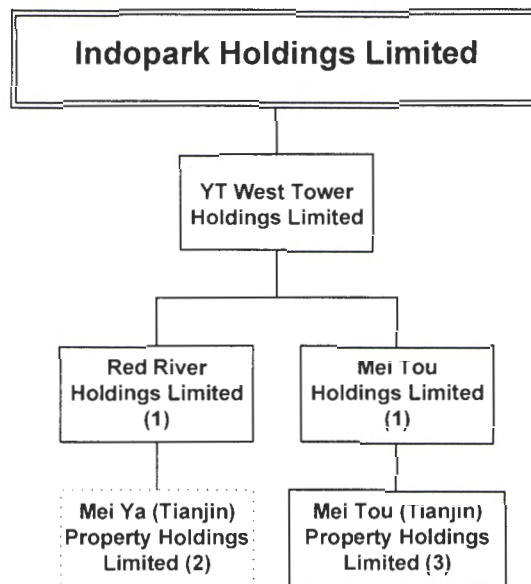

as of 12/31/2016

dotted line around box indicates inactive entity

100% owned by Indopark Holdings Limited unless otherwise noted.

1. YT West Tower Holdings Limited owns 100% of this entity.
2. Red River Holdings Limited owns 100% of this entity.
3. Mei Tou Holdings Limited owns 100% of this entity.

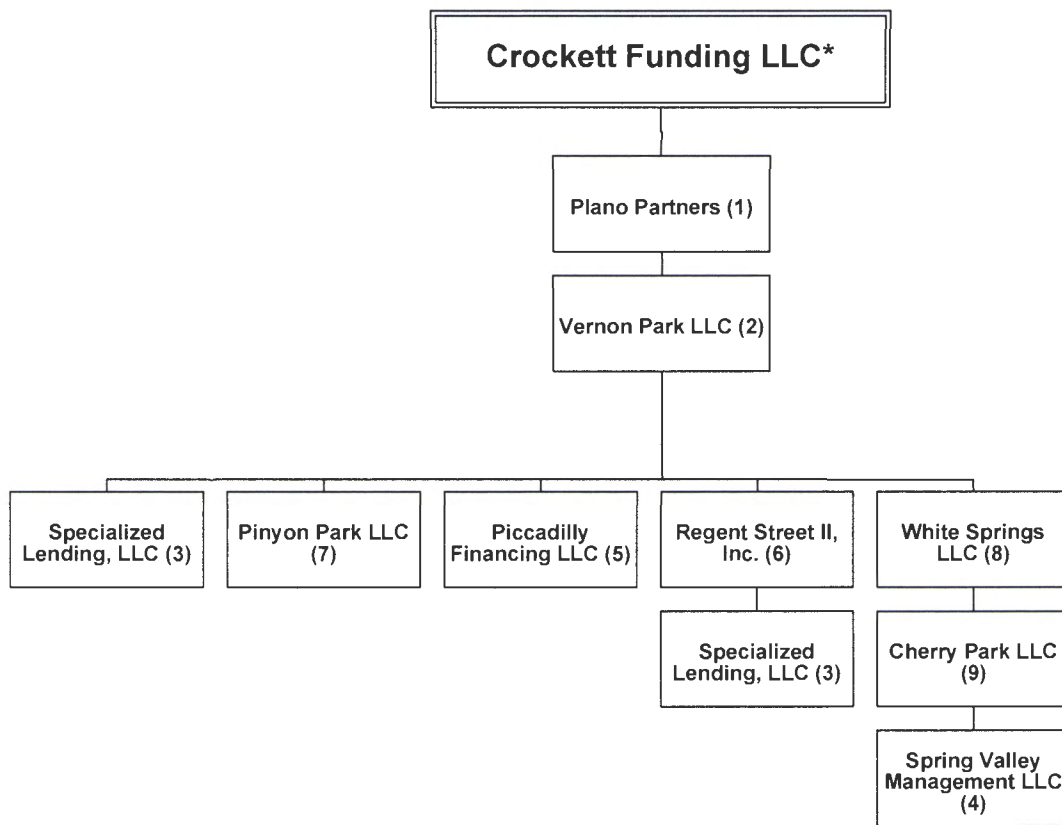

as of 12/31/2016

dotted line around box indicates inactive entity

\*Bank of America, National Association owns 75% of the common stock and 100% of the preferred stock of Crockett Funding LLC. The remaining 25% of the common stock is owned by Paradise Funding, Ltd., which is a wholly owned subsidiary of Bank of America, National Association. The subsidiaries on this page are 100% owned by Crockett Funding LLC unless otherwise noted.

1. Bank of America, National Association and Crockett Funding LLC own 75% and 25%, respectively, of this entity.
2. Plano Partners owns 100% of this entity.
3. Regent Street II, Inc., Vernon Park LLC and Bank of America, National Association own 69%, 25% and 6%, respectively, of this entity.
4. Cherry Park LLC owns 100% of this entity.
5. Bank of America, National Association and Vernon Park LLC own 79% and 21%, respectively, of this entity.
6. Vernon Park LLC and Bank of America, National Association own 74.064% and 25.936% respectively, of this entity.
7. Murry Park, Inc. and Vernon Park LLC own 79% and 21%, respectively, of this entity.
8. Echo Canyon Park LLC and Vernon Park LLC own 79% and 21%, respectively, of this entity.
9. White Springs LLC owns 100% of this entity.

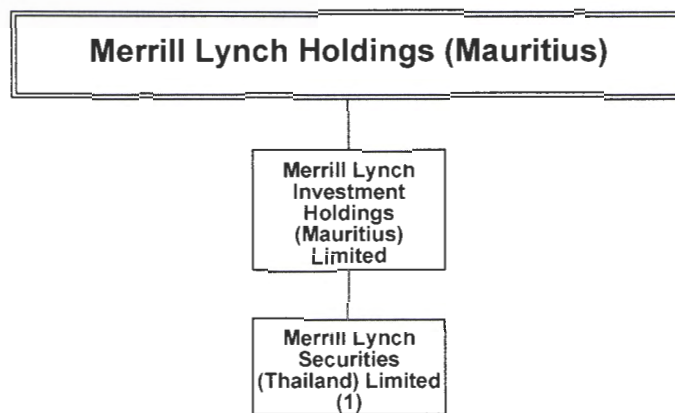

as of 12/31/2016

dotted line around box indicates inactive entity

100% owned by Merrill Lynch Holdings (Mauritius) unless otherwise indicated.

1. Merrill Lynch (Asia Pacific) Limited, Merrill Lynch Far East Limited, Merrill Lynch HK Services Limited, GHS Singapore Holding Pte. Ltd., Merrill Lynch Investment Holdings (Mauritius) Limited and SNCFE Limited own 0.0000019212%, 0.0000019212%, 0.0000019212%, 99.9999884729%, 0.0000038424% and 0.0000019212%, respectively, of this entity.

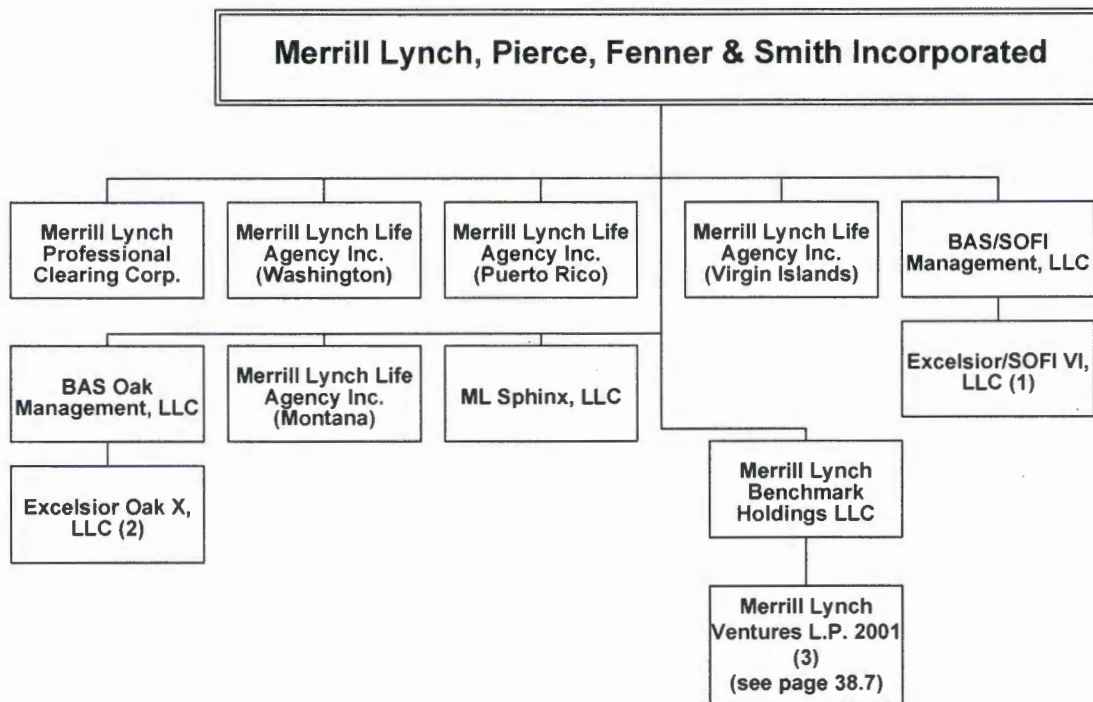

as of 12/31/2016

dotted line around box indicates inactive entity

100% owned by Merrill Lynch, Pierce, Fenner & Smith Incorporated ("MLPF&S") unless otherwise noted.

1. BAS/SOFI Management, LLC is the managing member and has control. It does not, however, have an economic interest in this entity.
2. BAS Oak Management, LLC is the managing member and has control. It does not, however, have an economic interest in this entity.
3. Merrill Lynch Ventures, LLC is the general partner with a 100% voting interest, representing 0.00041% equity interest. Merrill Lynch Benchmark Holdings LLC, Merrill Lynch International Incorporated, Merrill Lynch Ventures Administrators, LLC, Merrill Lynch Ventures International L.P. 2001 and Merrill Lynch Leveraged Ventures, L.P. 2001 own 50.45013%, 12.58992%, 24.05724%, 8.89420% and 0.79076%, respectively, of the equity interest in this entity.

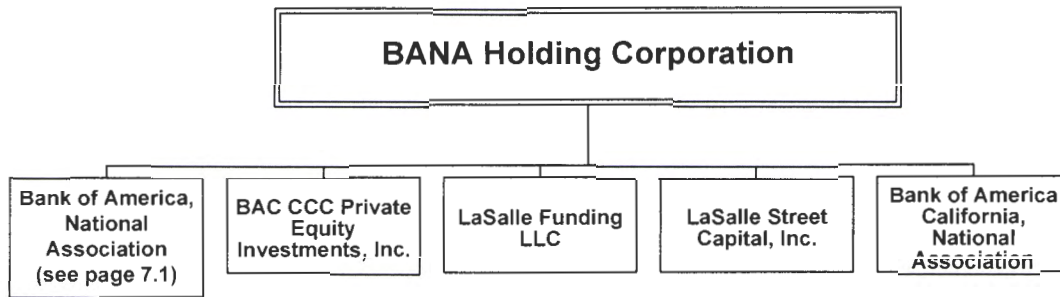

as of 12/31/2016

dotted line around box indicates inactive entity

100% owned by BANA Holding Corporation ("BANAHC") unless otherwise noted.

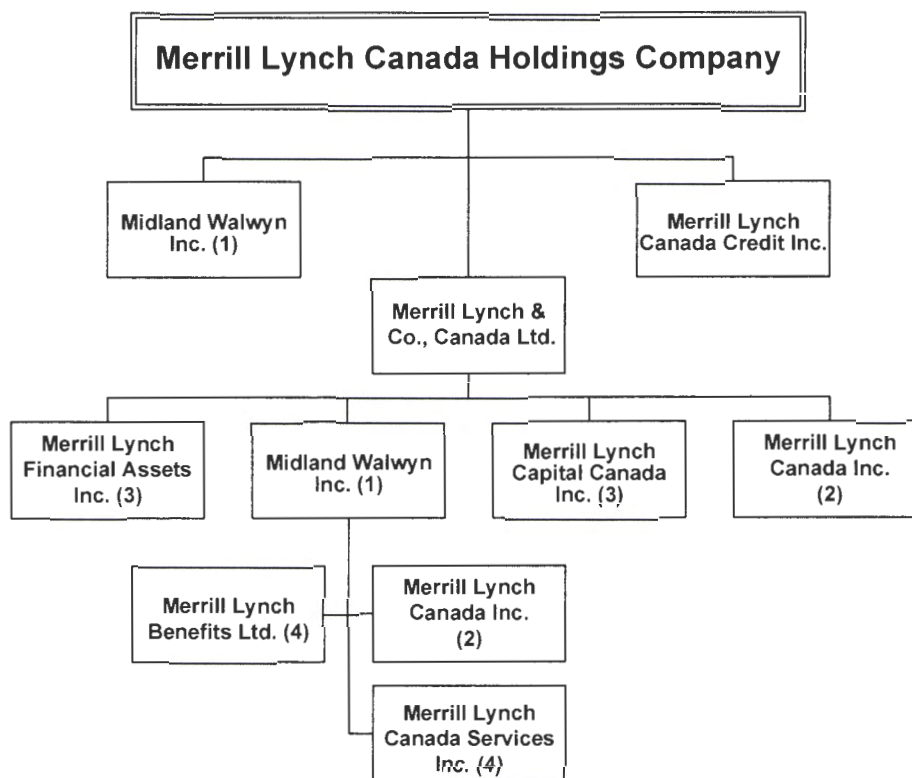

as of 12/31/2016

dotted line around box indicates inactive entity

100% owned by Merrill Lynch Canada Holdings Company ("MLCHC") unless otherwise noted.

1. MLCHC and Merrill Lynch & Co., Canada Ltd. own 21.94% and 78.06%, respectively, of this entity.
2. Merrill Lynch & Co., Canada Ltd. and Midland Walwyn Inc. own 32.73% and 67.27%, respectively, of this entity.
3. Merrill Lynch & Co., Canada Ltd. owns 100% of this entity.
4. Midland Walwyn Inc. owns 100% of this entity.

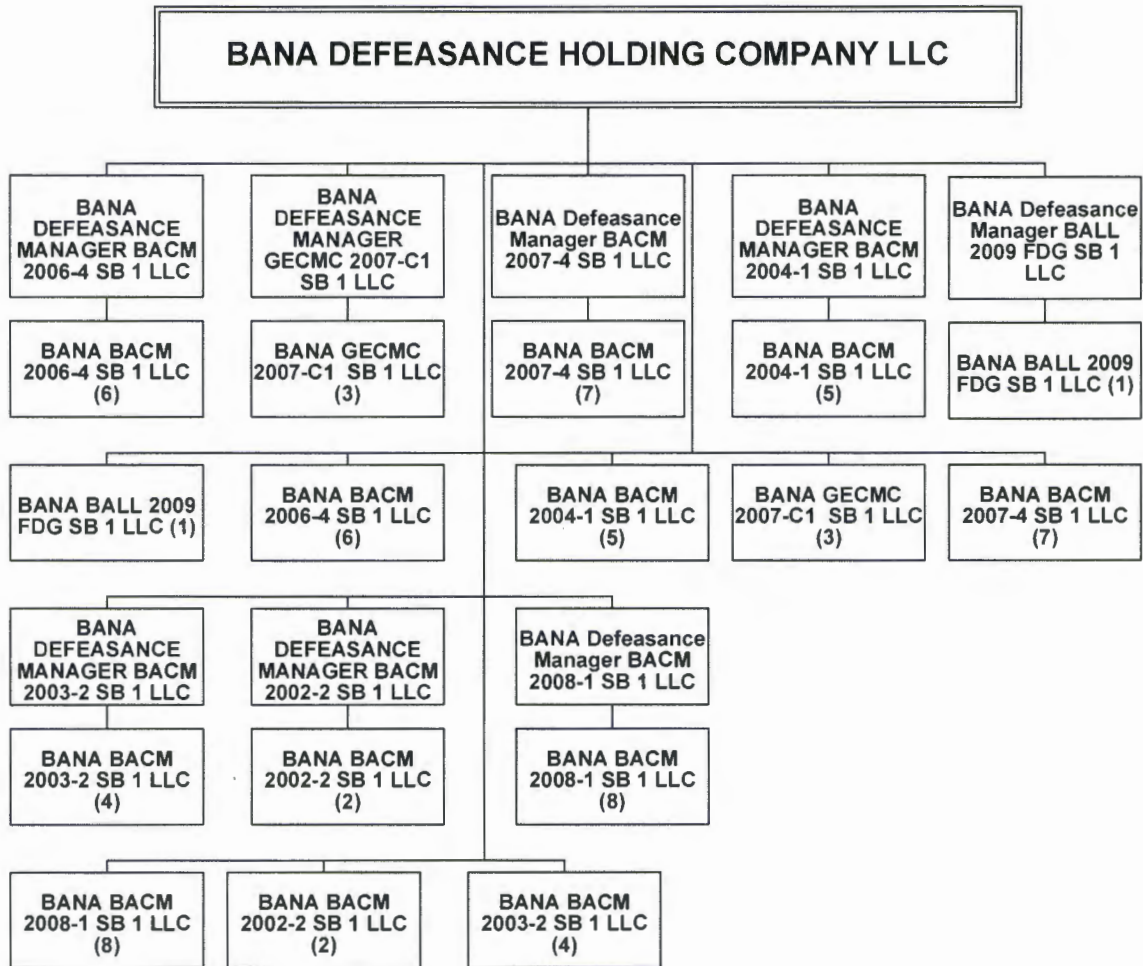

as of 12/31/2016

dotted line around box indicates inactive entity

100% owned by BANA DEFEASANCE HOLDING COMPANY LLC unless otherwise noted.

<p><b>BANA DEFEASANCE HOLDING COMPANY LLC,</b> <b>cont.</b></p>
---------------------------------------------------------------------

as of 12/31/2016 – page 30.2

1. BANA DEFEASANCE HOLDING COMPANY LLC and BANA Defeasance Manager BALL 2009 FDG SB 1 LLC own 99.0% and 1.0%, respectively, of this entity.
2. BANA DEFEASANCE HOLDING COMPANY LLC and BANA DEFEASANCE MANAGER BACM 2002-2 SB 1 LLC own 99.0% and 1.0%, respectively, of this entity.
3. BANA DEFEASANCE HOLDING COMPANY LLC and BANA DEFEASANCE MANAGER GECMC 2007-C1 SB 1 LLC own 99.0% and 1.0%, respectively, of this entity.
4. BANA DEFEASANCE HOLDING COMPANY LLC and BANA DEFEASANCE MANAGER BACM 2003-2 SB 1 LLC own 99.0% and 1.0%, respectively, of this entity.
5. BANA DEFEASANCE HOLDING COMPANY LLC and BANA DEFEASANCE MANAGER BACM 2004-1 SB 1 LLC own 99.0% and 1.0%, respectively, of this entity.
6. BANA DEFEASANCE HOLDING COMPANY LLC and BANA DEFEASANCE MANAGER BACM 2006-4 SB 1 LLC own 99.0% and 1.0%, respectively, of this entity.
7. BANA DEFEASANCE HOLDING COMPANY LLC and BANA Defeasance Manager BACM 2007-4 SB 1 LLC own 99.0% and 1.0%, respectively, of this entity.
8. BANA DEFEASANCE HOLDING COMPANY LLC and BANA Defeasance Manager BACM 2008-1 SB 1 LLC own 99.0% and 1.0%, respectively, of this entity.

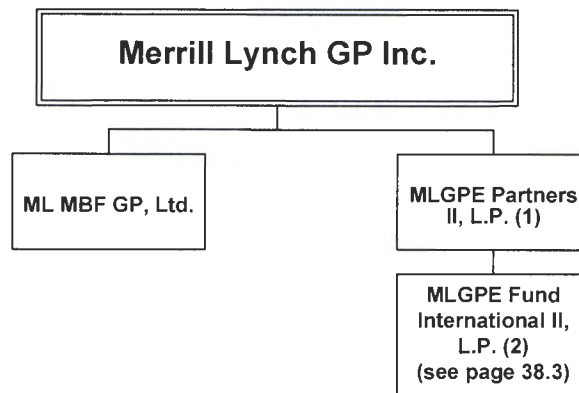

as of 12/31/2016

dotted line around box indicates inactive entity

100% owned by Merrill Lynch GP Inc. unless otherwise noted.

1. Merrill Lynch GP Inc. is the general partner with a 100% voting interest, representing a 10.38% equity interest.
2. MLGPE Partners II, L.P. and ML Cayman Positions, Ltd. own .20% and 99.80%, respectively, of this entity.

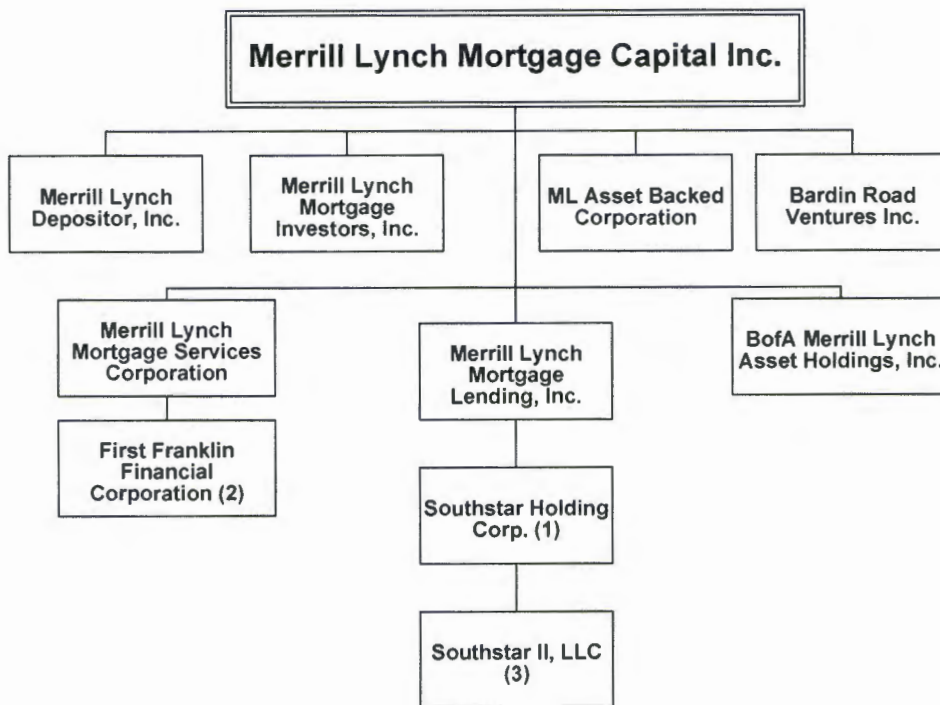

as of 12/31/2016

dotted line around box indicates inactive entity

100% owned by Merrill Lynch Mortgage Capital Inc. unless otherwise noted.

1. Merrill Lynch Mortgage Lending, Inc. owns 100% of this entity.
2. Merrill Lynch Mortgage Services Corporation owns 100% of this entity.
3. Southstar Holding Corp. owns 100% of this entity.

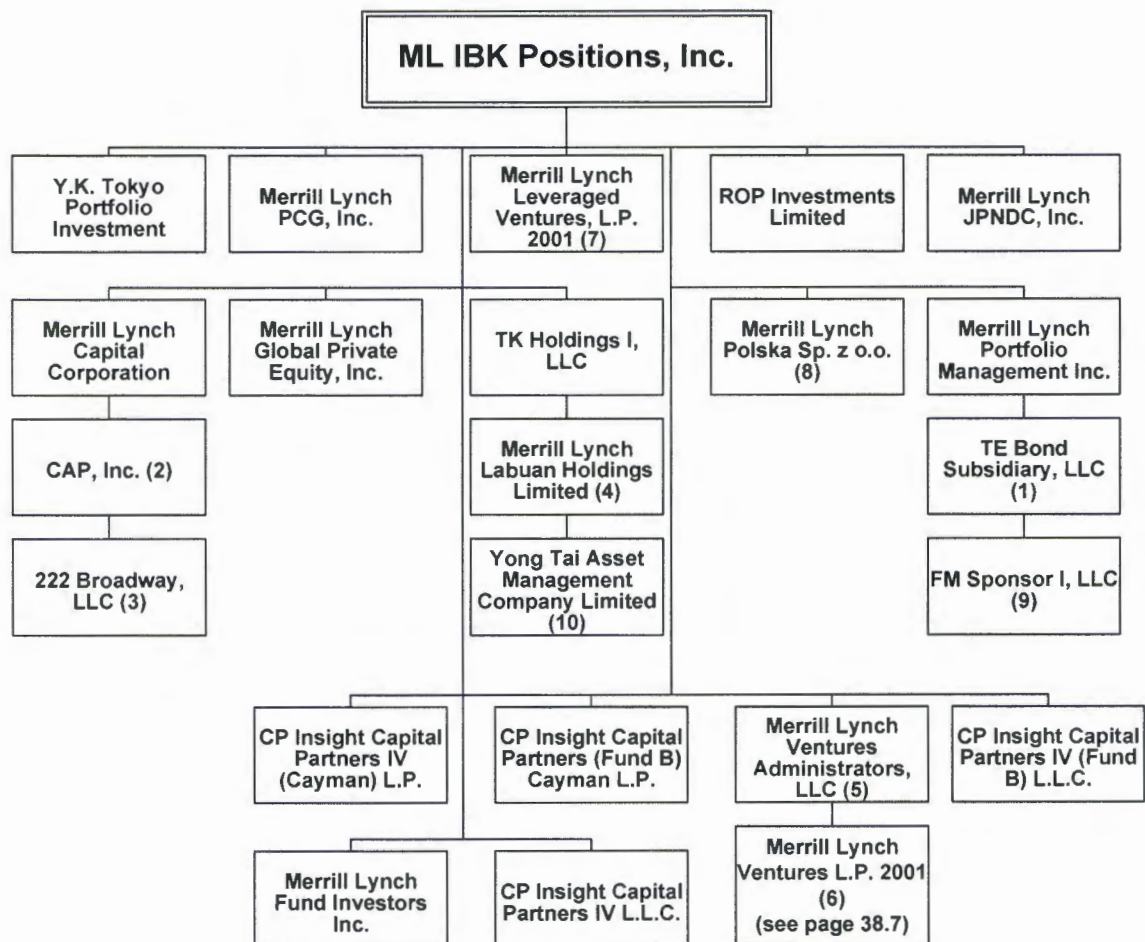

as of 12/31/2016

dotted line around box indicates inactive entity

100% owned by ML IBK Positions, Inc. unless otherwise noted.

## ML IBK Positions, Inc., cont.

as of 12/31/2016 – page 33.2

1. Merrill Lynch Portfolio Management Inc. owns 100% of this entity.
2. Merrill Lynch Capital Corporation owns 100% of this entity.
3. CAP, Inc. owns 100% of this entity.
4. TK Holdings I, LLC owns 100% of this entity.
5. ML IBK Positions, Inc. is the managing member with a 100% voting interest. NB Holdings Corporation has a 67.58% equity interest in this entity.
6. Merrill Lynch Ventures, LLC is the general partner with a 100% voting interest, representing 0.00041% equity interest. Merrill Lynch Benchmark Holdings LLC, Merrill Lynch International Incorporated, Merrill Lynch Ventures Administrators, LLC, Merrill Lynch Ventures International L.P. 2001 and Merrill Lynch Leveraged Ventures, L.P. 2001 own 50.45013%, 12.58992%, 24.05724%, 8.89420% and 0.79076%, respectively, of the equity interest in this entity.
7. Merrill Lynch Ventures, LLC is the general partner with a 100% voting interest, representing 0.05171% equity interest. ML IBK Positions, Inc. is a limited partner with a 31.54085% equity interest. The remaining limited partnership interest is held by third parties.
8. ML IBK Positions, Inc. and Merrill Lynch International Incorporated own 0.10% and 99.90%, respectively, of this entity.
9. TE Bond Subsidiary, LLC owns 100% of this entity.
10. Merrill Lynch Labuan Holdings Limited owns 100% of this entity.

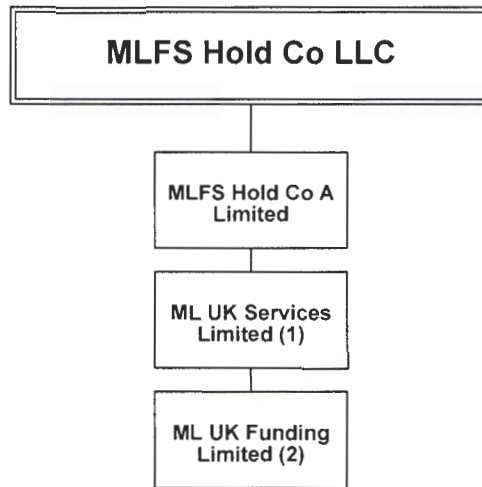

as of 12/31/2016

dotted line around box indicates inactive entity

100% owned by MLFS Hold Co LLC unless otherwise noted.

1. MLFS Hold Co A Limited owns 100% of this entity.
2. ML UK Services Limited owns 100% of this entity.

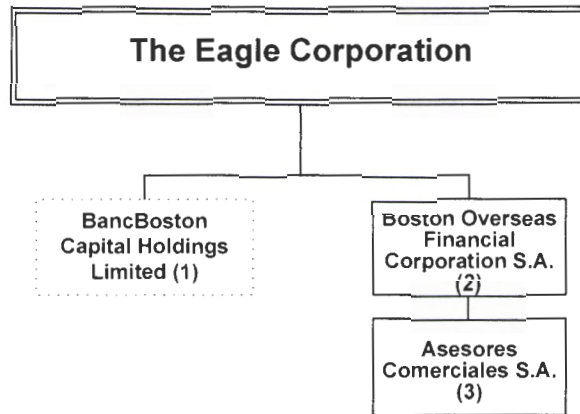

as of 12/31/2016

dotted line around box indicates inactive entity

1. Boston Overseas Financial Corporation owns 99.99% of this entity. The remainder is held by The Eagle Corporation.
2. Boston Overseas Financial Corporation and The Eagle Corporation own 95% and 5%, respectively, of this entity.
3. Boston Overseas Financial Corporation S.A. and Boston Overseas Financial Corporation own 94.08% and 5.92%, respectively, of this entity.

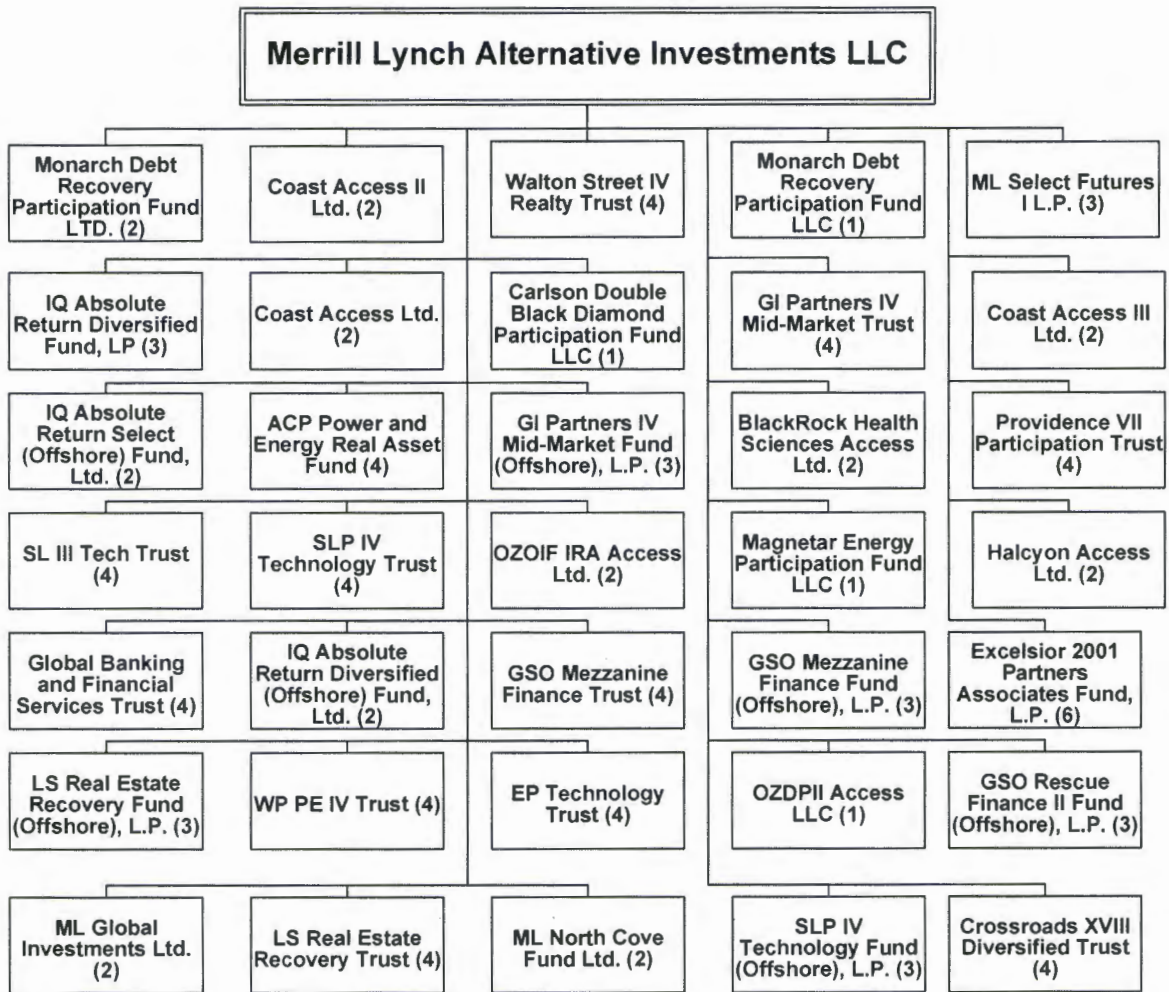

as of 12/31/2016

dotted line around box indicates inactive entity

100% owned by Merrill Lynch Alternative Investments LLC ("MLAI") unless otherwise noted.

# Merrill Lynch Alternative Investments LLC, cont.

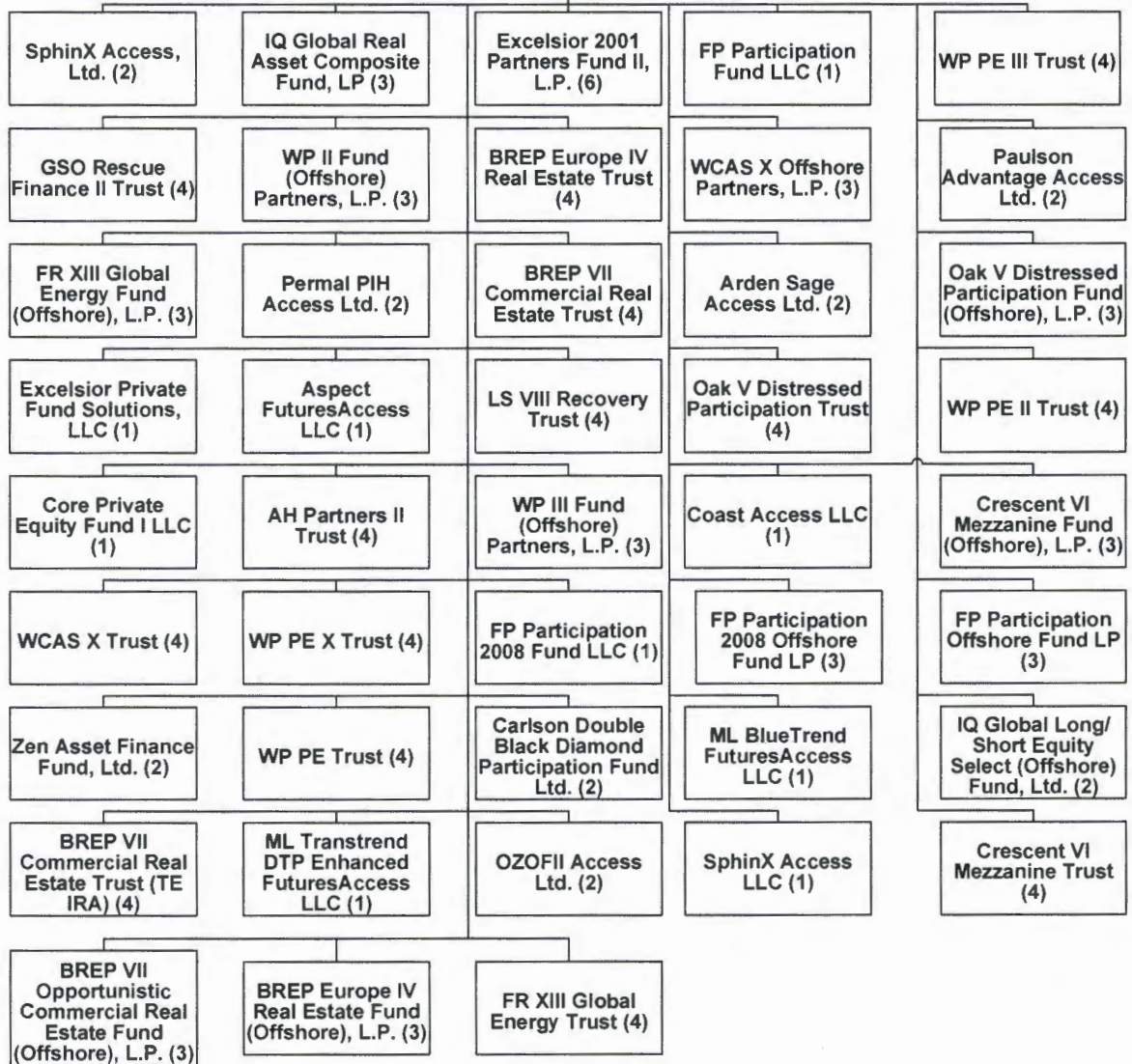

as of 12/31/2016

dotted line around box indicates inactive entity

100% owned by MLAI unless otherwise noted.

**Merrill Lynch Alternative Investments LLC, cont.**

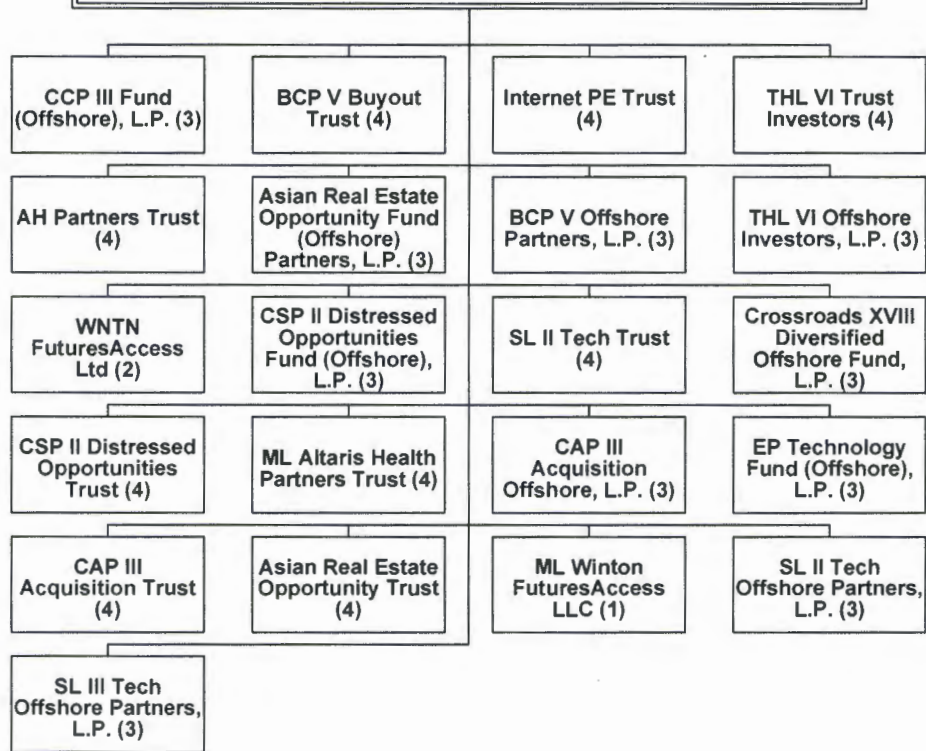

as of 12/31/2016

dotted line around box indicates inactive entity

100% owned by MLAI unless otherwise noted.

## **Merrill Lynch Alternative Investments LLC, cont.**

as of 12/31/2016 – page 36.4

1. MLAI is the managing member and has control.
2. MLAI seats the board of directors and has control.
3. MLAI acts as the general and managing partner.
4. MLAI is the managing trustee and has control.
5. MLAI has a 1% general partnership interest in this entity.
6. Bank of America Corporation is the general partner with a 99% voting interest and MLAI is the limited partner with a 1% voting interest in this entity.

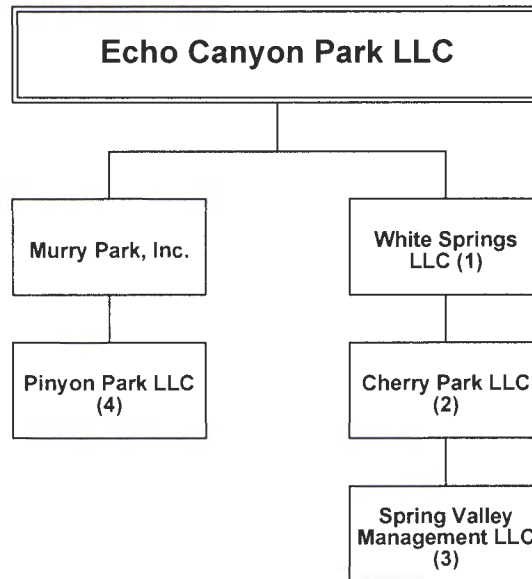

as of 12/31/2016

100% owned by Echo Canyon Park LLC unless otherwise noted.

1. Echo Canyon Park LLC and Vernon Park LLC own 79% and 21%, respectively, of this entity.
2. White Springs LLC owns 100% of this entity.
3. Cherry Park LLC owns 100% of this entity.
4. Murry Park, Inc. and Vernon Park LLC own 79% and 21%, respectively of this entity.

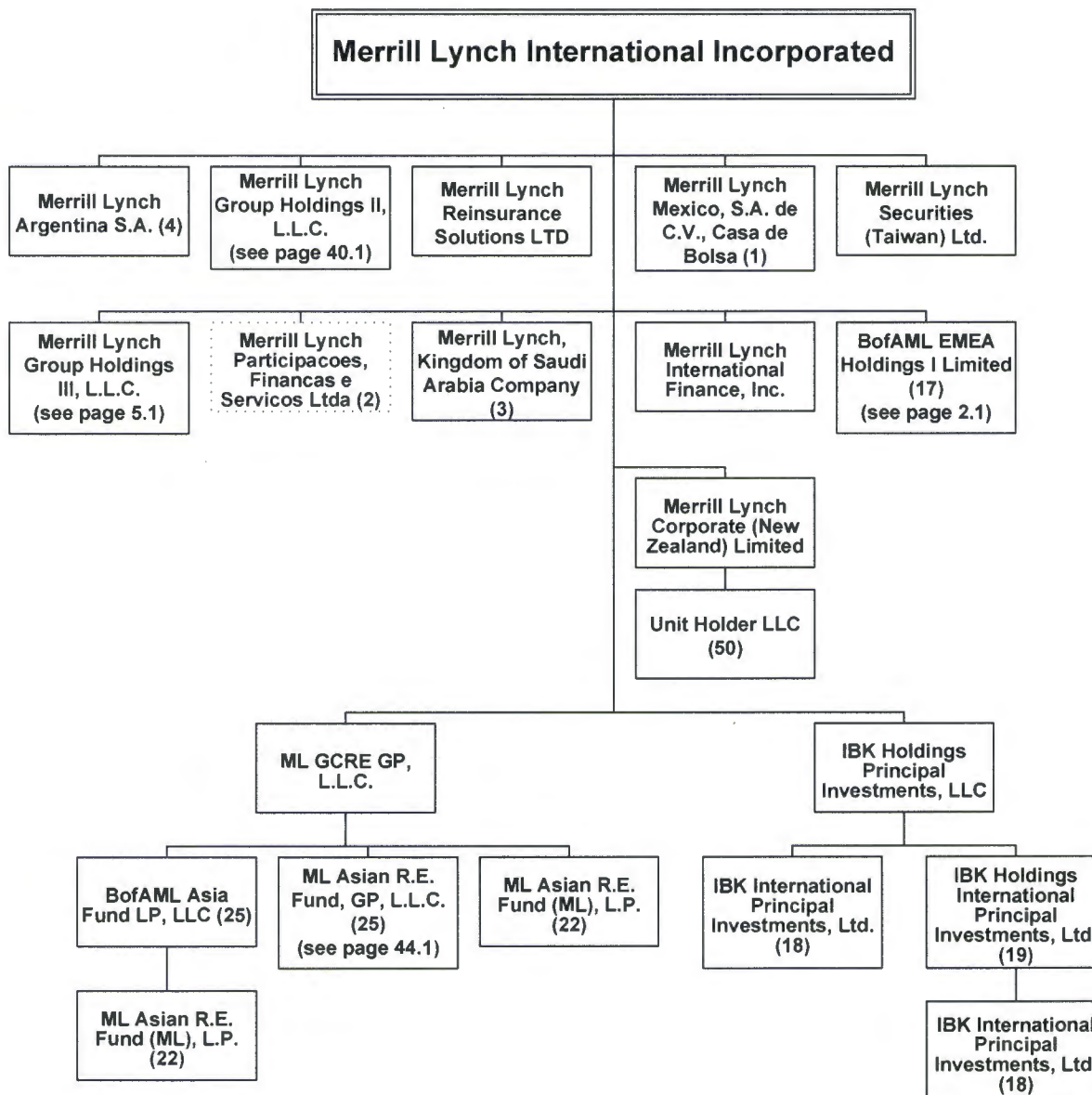

as of 12/31/2016

dotted line around box indicates inactive entity

100% owned by Merrill Lynch International Incorporated ("MLII") unless otherwise noted.

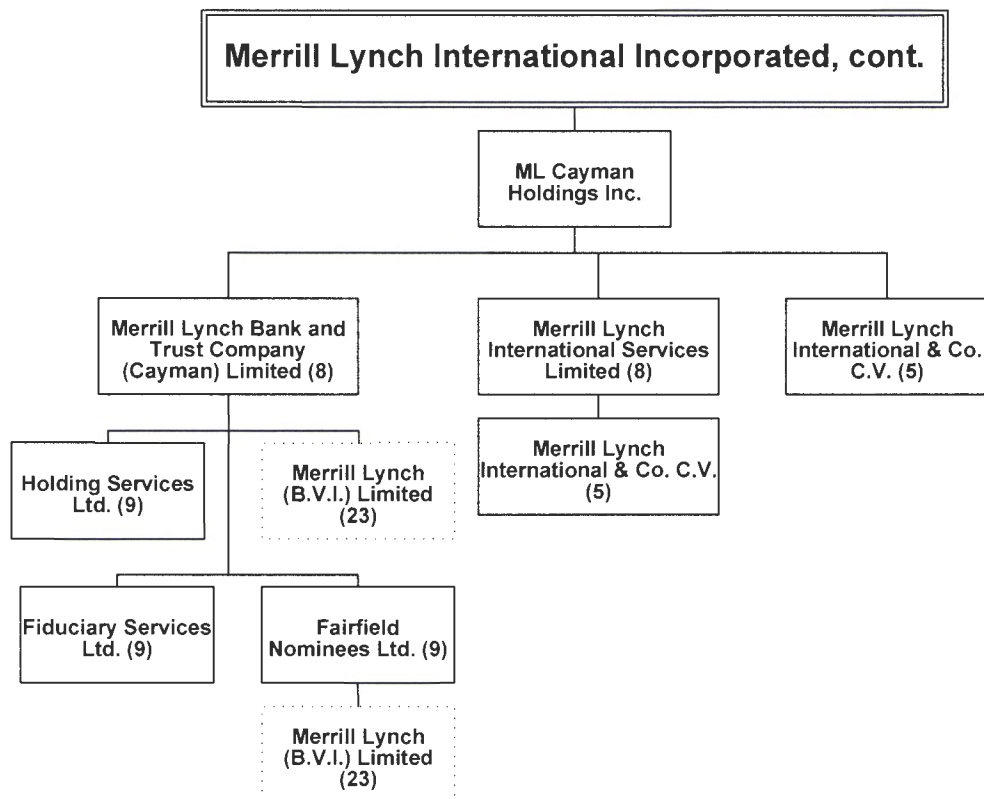

as of 12/31/2016

dotted line around box indicates inactive entity

100% owned by MLII unless otherwise noted.

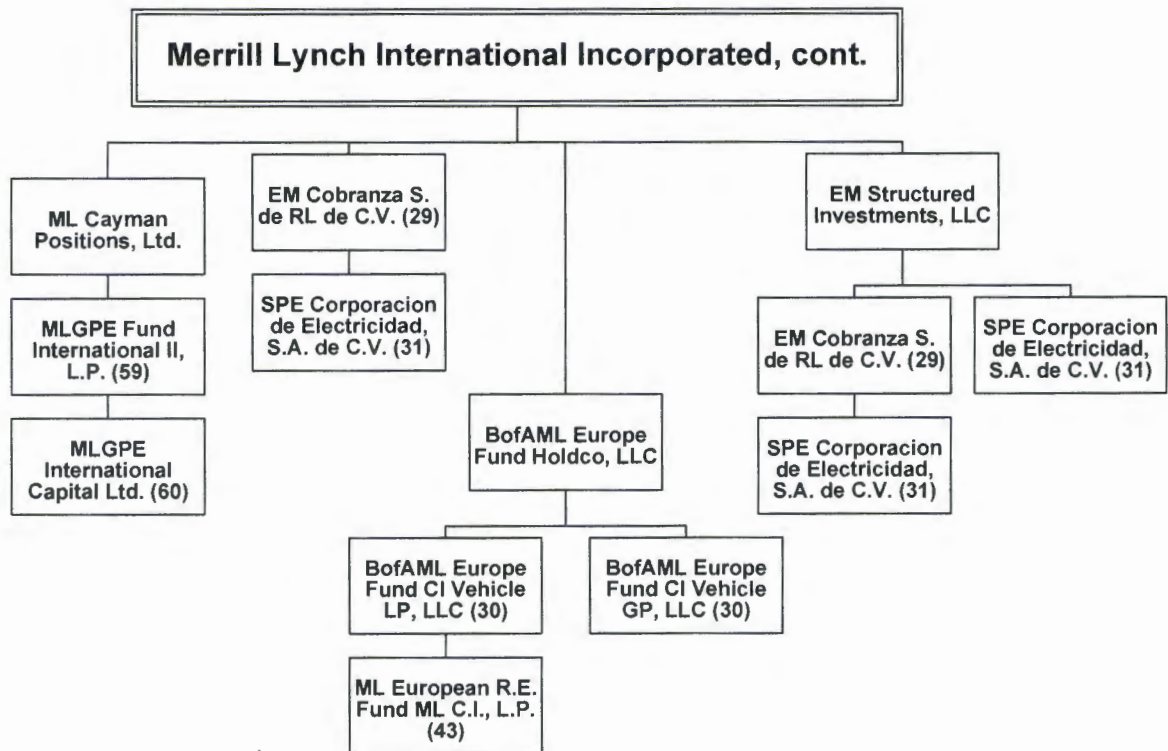

as of 12/31/2016

dotted line around box indicates inactive entity

100% owned by MLII unless otherwise noted.

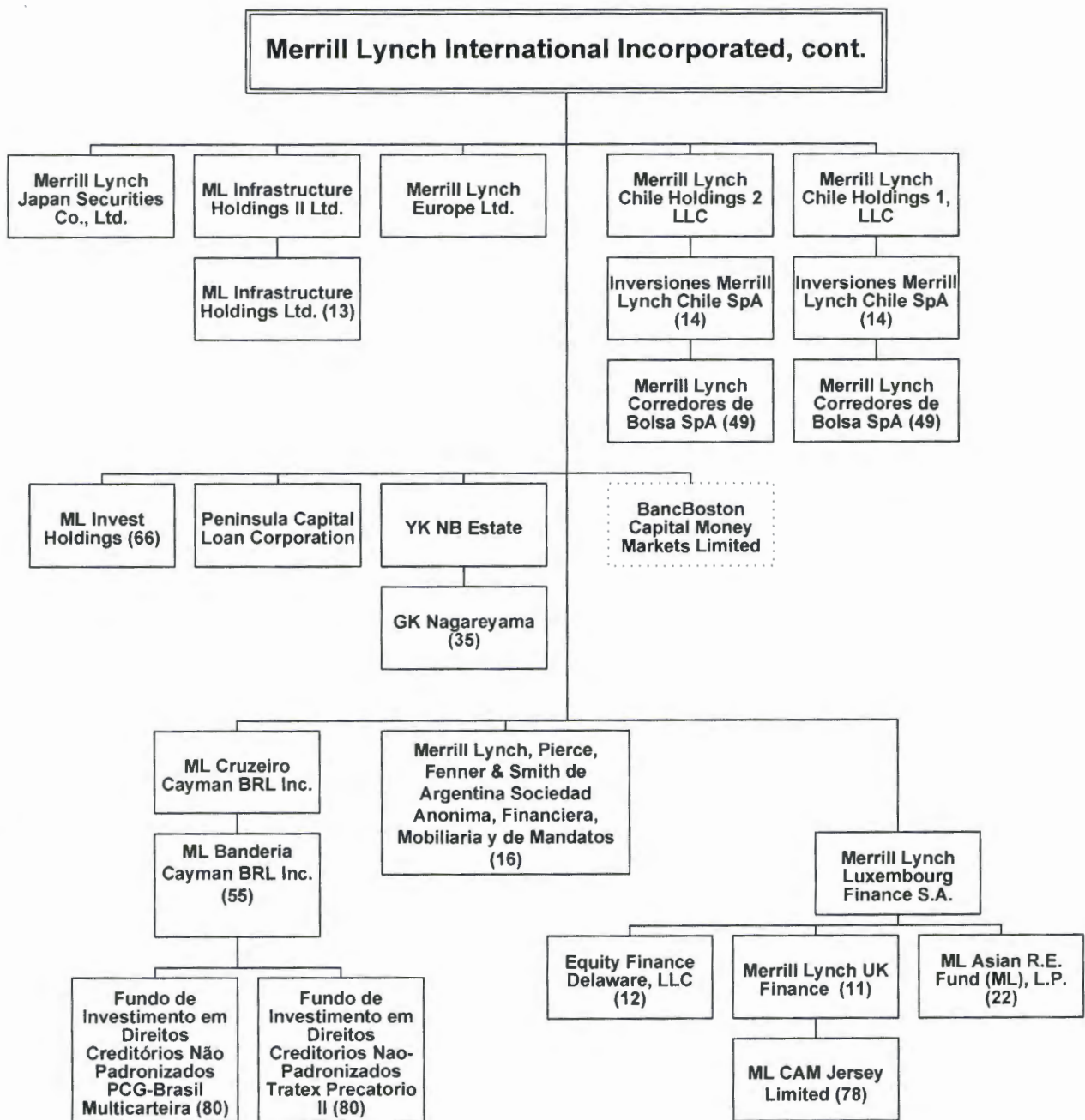

as of 12/31/2016

dotted line around box indicates inactive entity

100% owned by MLII unless otherwise noted.

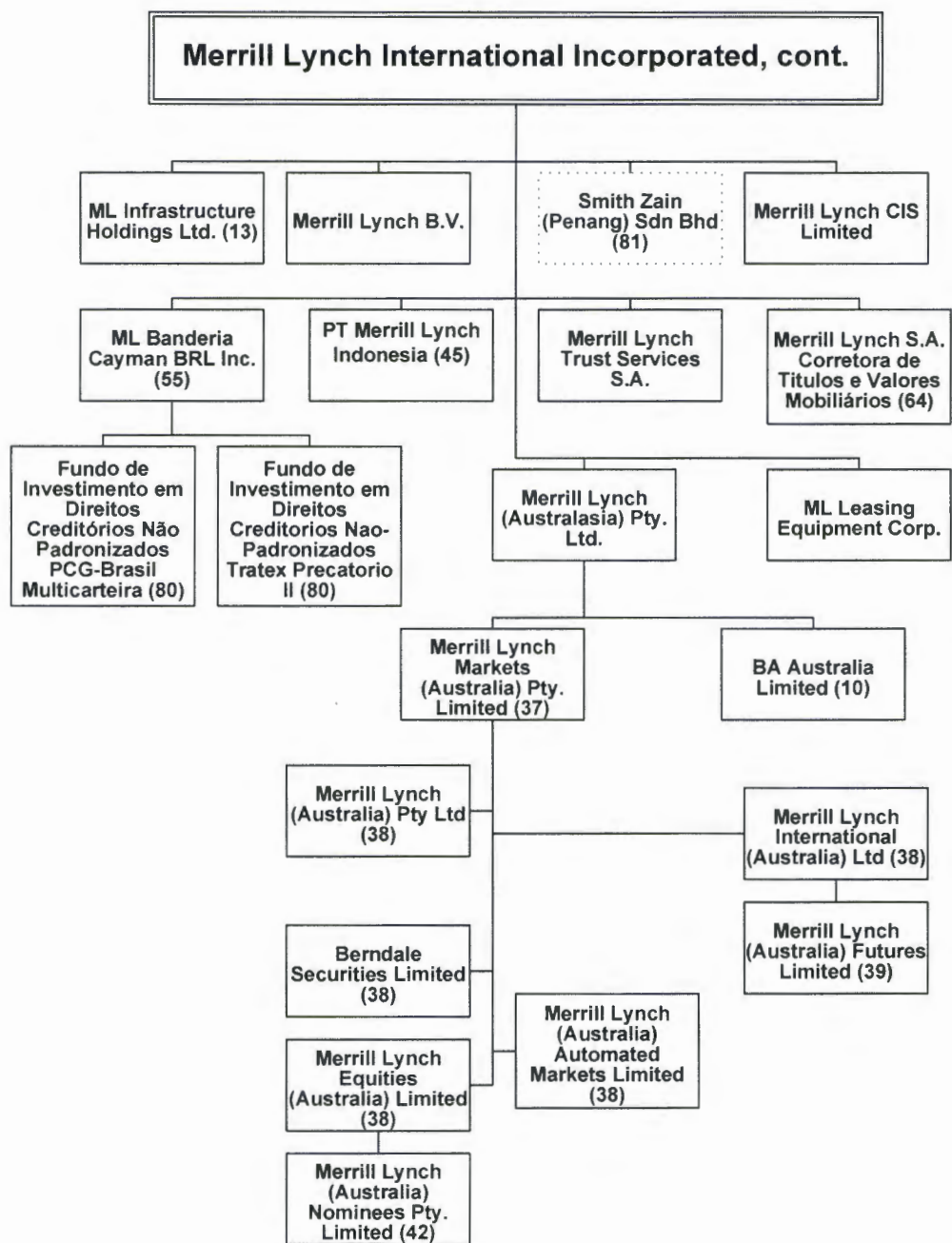

as of 12/31/2016

dotted line around box indicates inactive entity

100% owned by MLII unless otherwise noted.

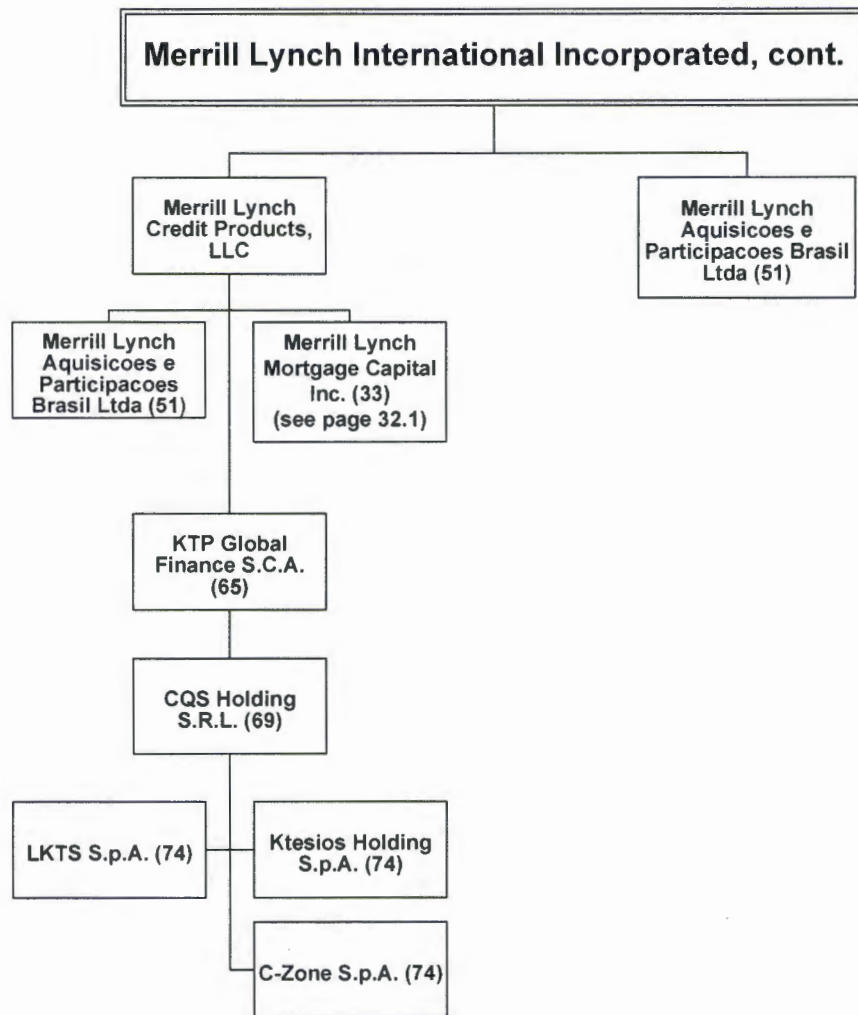

as of 12/31/2016

dotted line around box indicates inactive entity

100% owned by MLII unless otherwise noted.

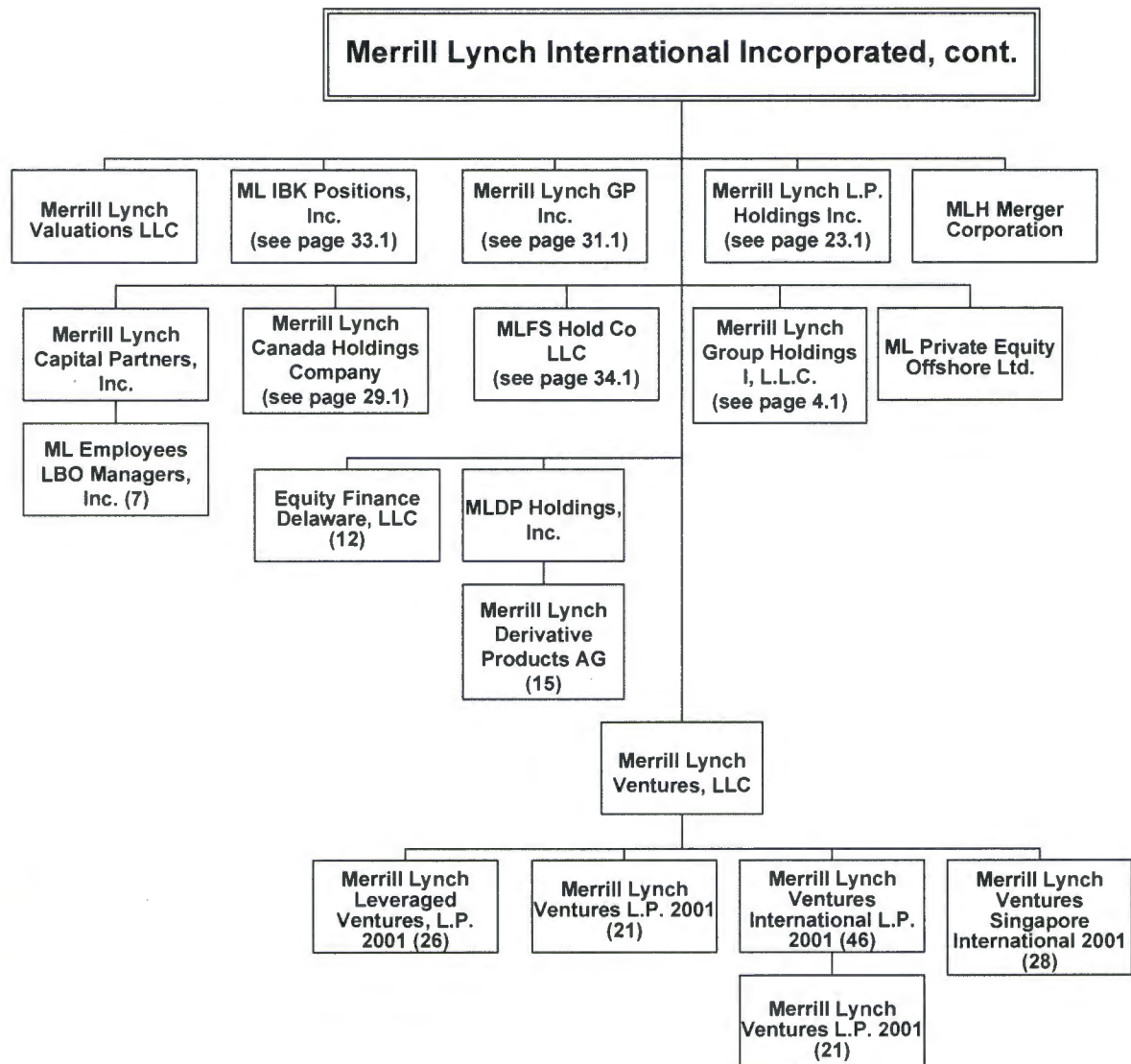

as of 12/31/2016

dotted line around box indicates inactive entity

100% owned by MLII unless otherwise noted.

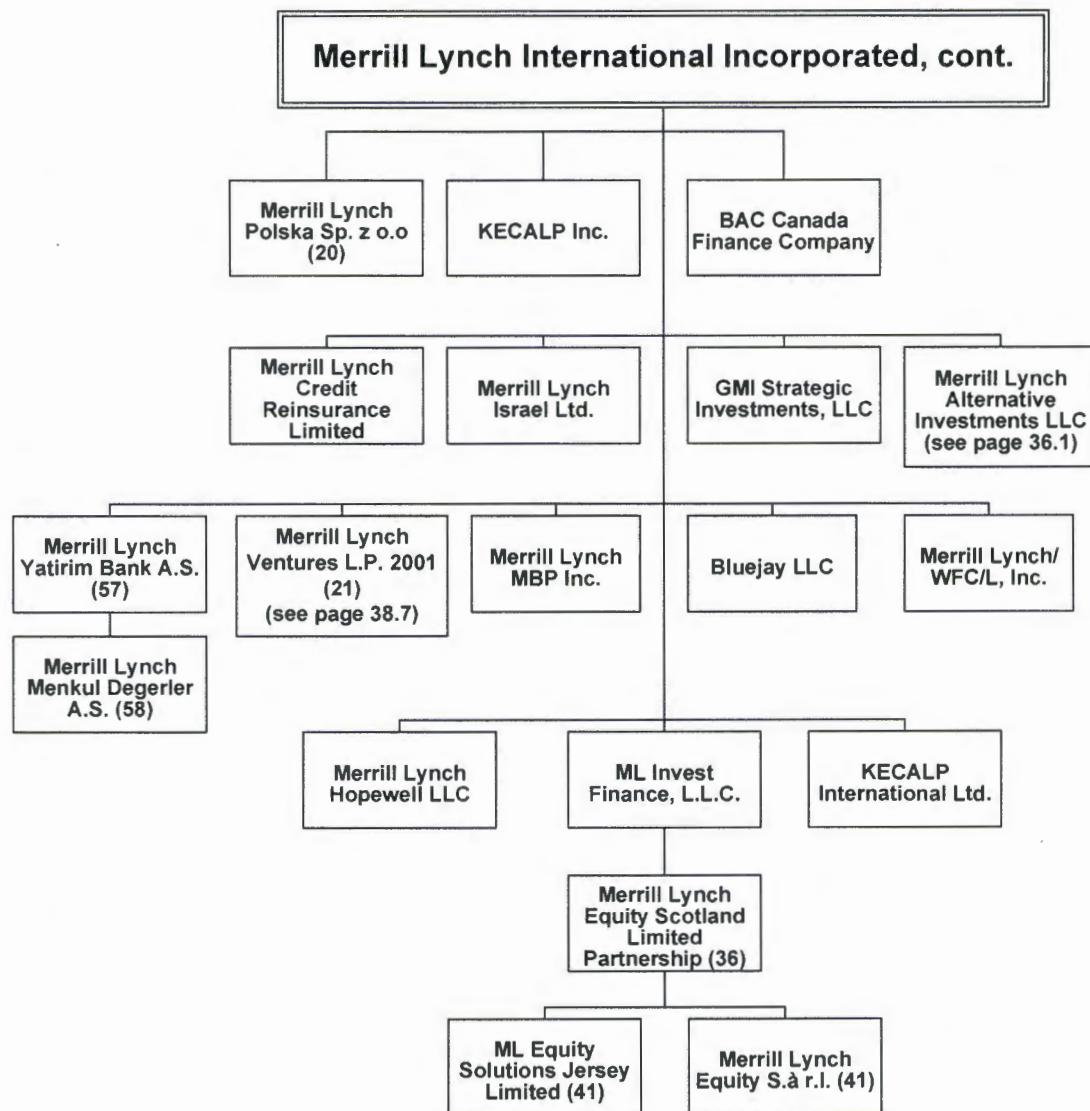

as of 12/31/2016

dotted line around box indicates inactive entity

100% owned by MLII unless otherwise noted.

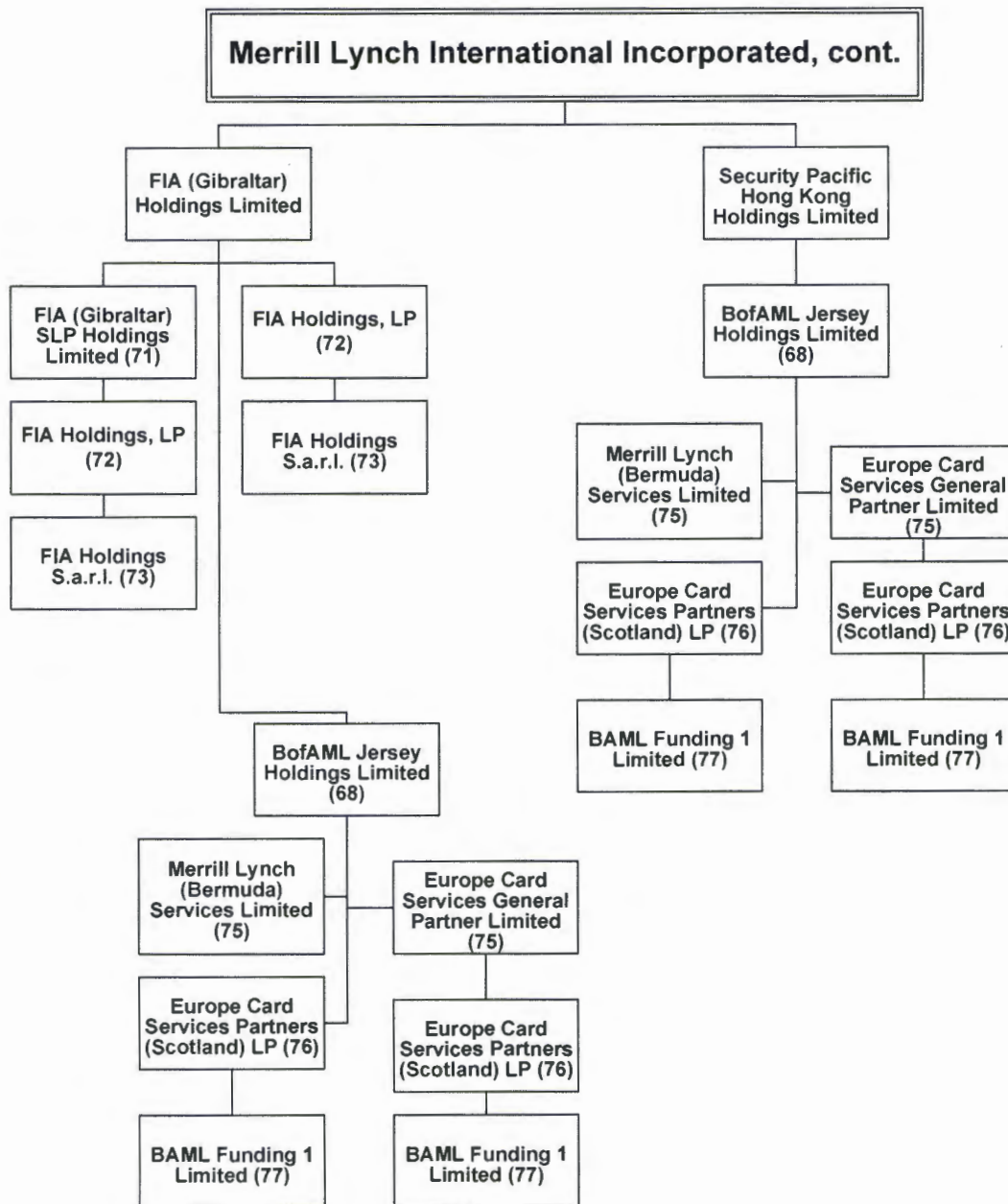

as of 12/31/2016

dotted line around box indicates inactive entity

100% owned by MLII unless otherwise noted.

# Merrill Lynch International Incorporated, cont.

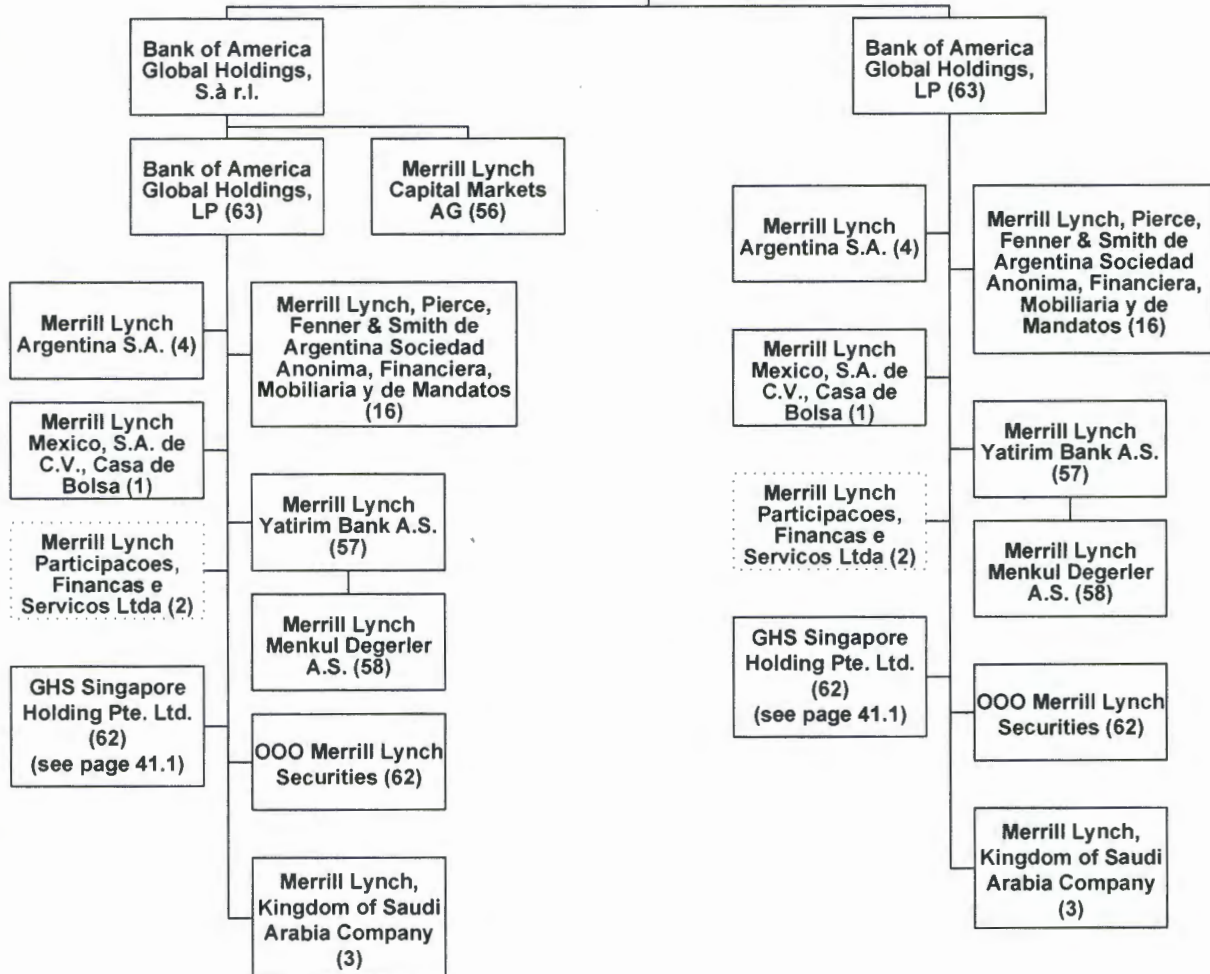

as of 12/31/2016

dotted line around box indicates inactive entity

100% owned by MLII unless otherwise noted.

## Merrill Lynch International Incorporated, cont.

as of 12/31/2016 – page 38.11

1. MLII and Bank of America Global Holdings, LP own 0.0003551489% and 99.9996448511%, respectively, of this entity.
2. MLII and Bank of America Global Holdings, LP own 1.17994% and 98.82006%, respectively, of this entity.
3. MLII, Merrill Lynch Group Holdings I, L.L.C., Merrill Lynch Group Holdings II, L.L.C., Merrill Lynch Group Holdings III, L.L.C. and Bank of America Global Holdings, LP own 1%, 1%, 1%, 1% and 96%, respectively, of this entity.
4. MLII and Bank of America Global Holdings, LP own 10.01% and 89.99%, respectively, of this entity.
5. ML Cayman Holdings Inc. is the general partner with a 100% voting interest, representing a 99.976% equity interest. Merrill Lynch International Services Limited is the limited partner with a 0.024% equity interest in this entity.
6. ML EMEA Holdings II LLC owns 100% of this entity.
7. Merrill Lynch Capital Partners, Inc. owns 100% of this entity.
8. ML Cayman Holdings Inc. owns 100% of this entity.
9. Merrill Lynch Bank and Trust Company (Cayman) Limited owns 100% of this entity.
10. BankAmerica International Financial Corporation and Merrill Lynch (Australasia) Pty. Ltd. own 99.999993289% and 0.000006711%, respectively, of this entity.
11. Merrill Lynch Luxembourg Finance S.A. owns 100% of this entity.
12. MLII and Merrill Lynch Luxembourg Finance, S.A. own 45.45% and 54.55%, respectively, of this entity.
13. MLII and ML Infrastructure Holdings II Ltd. own 75% and 25%, respectively, of this entity.
14. Merrill Lynch Chile Holdings 1 LLC and Merrill Lynch Chile Holdings 2 LLC own 99.99% and .01%, respectively, of this entity.
15. MLDP Holdings, Inc. owns 100% of this entity.
16. MLII and Bank of America Global Holdings, LP own 5% and 95%, respectively, of this entity.
17. MLII and BofAML Jersey Holdings Limited own 39.80% and 60.20%, respectively, of this entity.
18. IBK Holdings Principal Investments, LLC and IBK Holdings International Principal Investments, Ltd. own 75% and 25%, respectively, of this entity.
19. IBK Holding Principal Investments, LLC owns 100% of this entity.
20. MLII and ML IBK Positions, Inc. own 99.90% and 0.10%, respectively, of this entity.
21. Merrill Lynch Ventures, LLC is the general partner with a 100% voting interest, representing 0.00041% equity interest. Merrill Lynch Benchmark Holdings LLC, MLII, Merrill Lynch Ventures Administrators, LLC, Merrill Lynch Ventures International L.P. 2001 and Merrill Lynch Leveraged Ventures, L.P. 2001 own 50.45013%, 12.58992%, 24.05724%, 8.89420% and 0.79076%, respectively, of the equity interest in this entity.
22. ML GCRE GP, L.L.C. is the general partner with a 100% voting interest, representing a 0.02% equity interest. BofAML Asia Fund LP, LLC and Merrill Lynch Luxembourg Finance S.A. are limited partners with a 78.98% and 21%, respectively, equity interest.
23. Merrill Lynch Bank and Trust Company (Cayman) Limited and Fairfield Nominees Ltd. own 99% and 1%, respectively, of this entity.
25. ML GCRE GP, L.L.C. owns 100% of this entity.
26. Merrill Lynch Ventures, LLC is the general partner with a 100% voting interest, representing 0.05171% equity interest. ML IBK Positions, Inc. is a limited partner with a 31.54085% equity interest. The remaining limited partnership interest is held by third parties.
28. Merrill Lynch Ventures, LLC owns 100% of this entity.
29. MLII and EM Structured Investments, LLC own 99.99% and 0.01%, respectively, of this entity.
30. BofAML Europe Fund Holdco, LLC owns 100% of this entity.
31. EM Cobranza S. de RL de C.V. and EM Structured Investments, LLC own 99.99% and 0.01%, respectively, of this entity.
33. Merrill Lynch Credit Products, LLC owns 100% of this entity.
35. YK NB Estate owns 100% of this entity.
36. Merrill Lynch Group Holdings I, L.L.C. is the general partner with a 100% voting interest, representing 0.01% of the total equity. ML Invest Finance, L.L.C. owns 100% of the limited partnership interest, representing 99.99% of the total equity.
37. Merrill Lynch (Australasia) Pty. Ltd. owns 100% of this entity.
38. Merrill Lynch Markets (Australia) Pty. Limited owns 100% of this entity.
39. Merrill Lynch International (Australia) Ltd owns 100% of this entity.
40. BofAML Investments and Merrill Lynch Corporate Services Limited own 50% and 50%, respectively, of this entity.
41. Merrill Lynch Equity Scotland Limited Partnership owns 100% of this entity.
42. Merrill Lynch Equities (Australia) Limited owns 100% of this entity.

## Merrill Lynch International Incorporated, cont.

as of 12/31/2016 – page 38.12

43. BofAML Europe Fund CI Vehicle LP, LLC owns 100% of this entity.
45. MLII owns 80% of this entity. The remainder is held by a third party.
46. Merrill Lynch Ventures, LLC is the general partner with a 100% voting interest in this entity.
49. Inversiones Merrill Lynch Chile SpA owns 100% of this entity.
50. Merrill Lynch Corporate (New Zealand) Limited owns 100% of this entity.
51. MLII and Merrill Lynch Credit Products, LLC own 1% and 99%, respectively, of this entity.
52. MLII and BofAML Jersey Holdings Limited own 39.80% and 60.20%, respectively, of this entity.
55. MLII and ML Cruzeiro Cayman BRL Inc. own 79% and 21%, respectively, of this entity.
56. Bank of America Global Holdings, S.á r.l. owns 100% of this entity.
57. Bank of America Global Holdings, LP, MLII, Merrill Lynch Group Holdings I, L.L.C., Merrill Lynch Group Holdings II, L.L.C. and Merrill Lynch Group Holdings III, L.L.C. own 99.999992%, 0.000002%, 0.000002%, 0.000002% and 0.000002%, respectively, of this entity
58. Merrill Lynch Yatirim Bank A.S. owns 100% of this entity.
59. ML Cayman Positions, Ltd. and MLGPE Partners II, L.P. own 99.80% and .20%, respectively, of this entity.
60. MLGPE Fund International II, L.P. owns 100% of this entity.
62. Bank of America Global Holdings, LP owns 100% of this entity.
63. MLII is the general partner with a 100% voting interest, representing a 10% equity interest. Bank of America Global Holdings, S.á r.l. is the limited partner and has a 90% equity interest in this entity.
64. Bank of America Merrill Lynch Banco Multiplo S.A. and MLII own 99.99540% and 0.0046%, respectively, of this entity.
65. Merrill Lynch Credit Products, LLC has a 48.2% ownership interest in this entity.
66. Merrill Lynch Corporate Services Limited and MLII own 0.0000952381% and 99.9999047619%, respectively, of this entity.
67. BofAML Investments, Merrill Lynch Group Holdings Limited and MLEIH Funding own 0.8795610707%, 40.1830478422% and 58.9373910871%, respectively, of this entity.
68. Merrill Lynch Group Holdings I, L.L.C., FIA (Gibraltar) Holdings Limited and Security Pacific Hong Kong Holdings Limited own 61.2466%, 27.4769% and 11.2765%, respectively, of this entity.
69. KTP Global Finance S.C.A. owns 100% of this entity.
71. FIA (Gibraltar) Holdings Limited owns 100% of this entity.
72. FIA (Gibraltar) Holdings Limited has a 99.505% limited partnership interest and FIA (Gibraltar) SLP Holdings Limited is the general partner with a 100% voting interest, representing a .495% equity interest in this entity.
73. FIA Holdings, LP owns 100% of this entity.
74. CQS Holding S.R.L. owns 100% of this entity.
75. BofAML Jersey Holdings Limited owns 100% of this entity.
76. BofAML Jersey Holdings Limited (limited partner) and Europe Card Services General Partner Limited (general partner) own equity of 99.999951% and 0.000049%, respectively, of this entity. Europe Card Services General Partner Limited has a 100% voting interest in this entity.
77. Europe Card Services Partners (Scotland) LP owns 100% of this entity.
78. Merrill Lynch UK Finance owns 100% of this entity.
80. ML Banderia Cayman BRL Inc. owns 100% of this entity.
81. MLII owns 51.00025% of this entity.

# Banc of America Strategic Investments Corporation

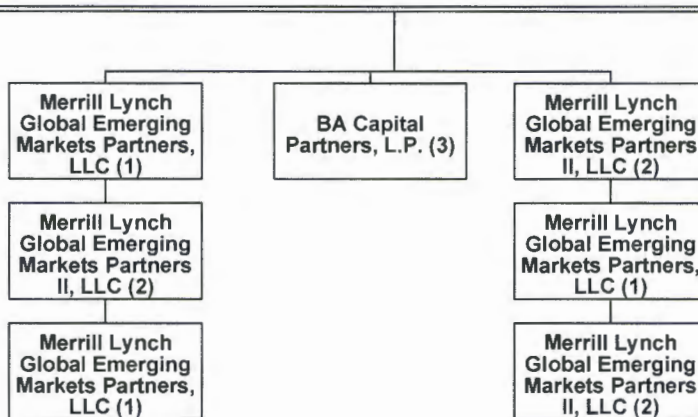

as of 12/31/2016

dotted line around box indicates inactive entity

100% owned by Banc of America Strategic Investments Corporation ("BASIC") unless otherwise noted.

1. BASIC has a 100% voting interest, representing a 50% equity interest. Merrill Lynch Global Emerging Markets Partners II, LLC has a 50% equity interest in this entity.
2. BASIC has a 100% voting interest, representing a 50% equity interest. Merrill Lynch Global Emerging Markets Partners, LLC has a 50% equity interest in this entity.
3. BASIC is the general partner with a 100% voting interest, representing 1% of the total equity. BAS Capital Funding Corporation has a non-voting interest, representing 99% of the total equity.

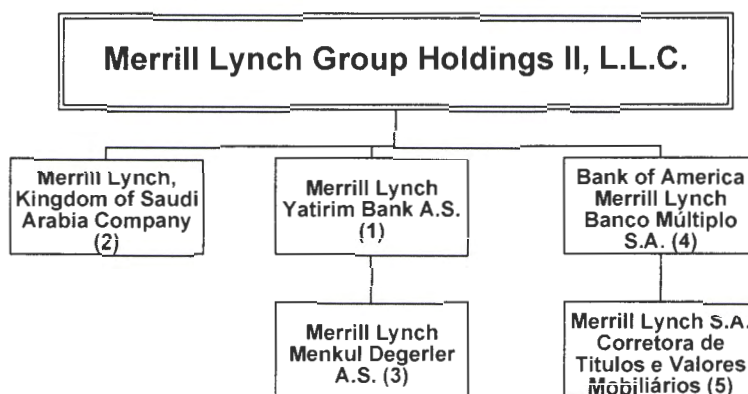

as of 12/31/2016

dotted line around box indicates inactive entity

100% owned by Merrill Lynch Group Holdings II, L.L.C. unless otherwise noted.

1. Bank of America Global Holdings, LP, Merrill Lynch International Incorporated, Merrill Lynch Group Holdings I, L.L.C., Merrill Lynch Group Holdings II, L.L.C., and Merrill Lynch Group Holdings III, L.L.C. own 99.999992%, 0.000002%, 0.000002%, 0.000002% and 0.000002%, respectively, of this entity.
2. Merrill Lynch Group Holdings I, L.L.C., Merrill Lynch Group Holdings II, L.L.C., Merrill Lynch Group Holdings III, L.L.C., Merrill Lynch International Incorporated and Bank of America Global Holdings, LP own 1%, 1%, 1%, 1% and 96%, respectively, of this entity.
3. Merrill Lynch Yatirim Bank A.S. owns 100% of this entity.
4. Merrill Lynch Group Holdings II, L.L.C. and BofAML EMEA Holdings 2 Limited own 0.152505% and 99.847495%, respectively, of this entity.
5. Bank of America Merrill Lynch Banco Múltiplo S.A. and Merrill Lynch International Incorporated own 99.99540% and 0.0046%, respectively, of this entity.

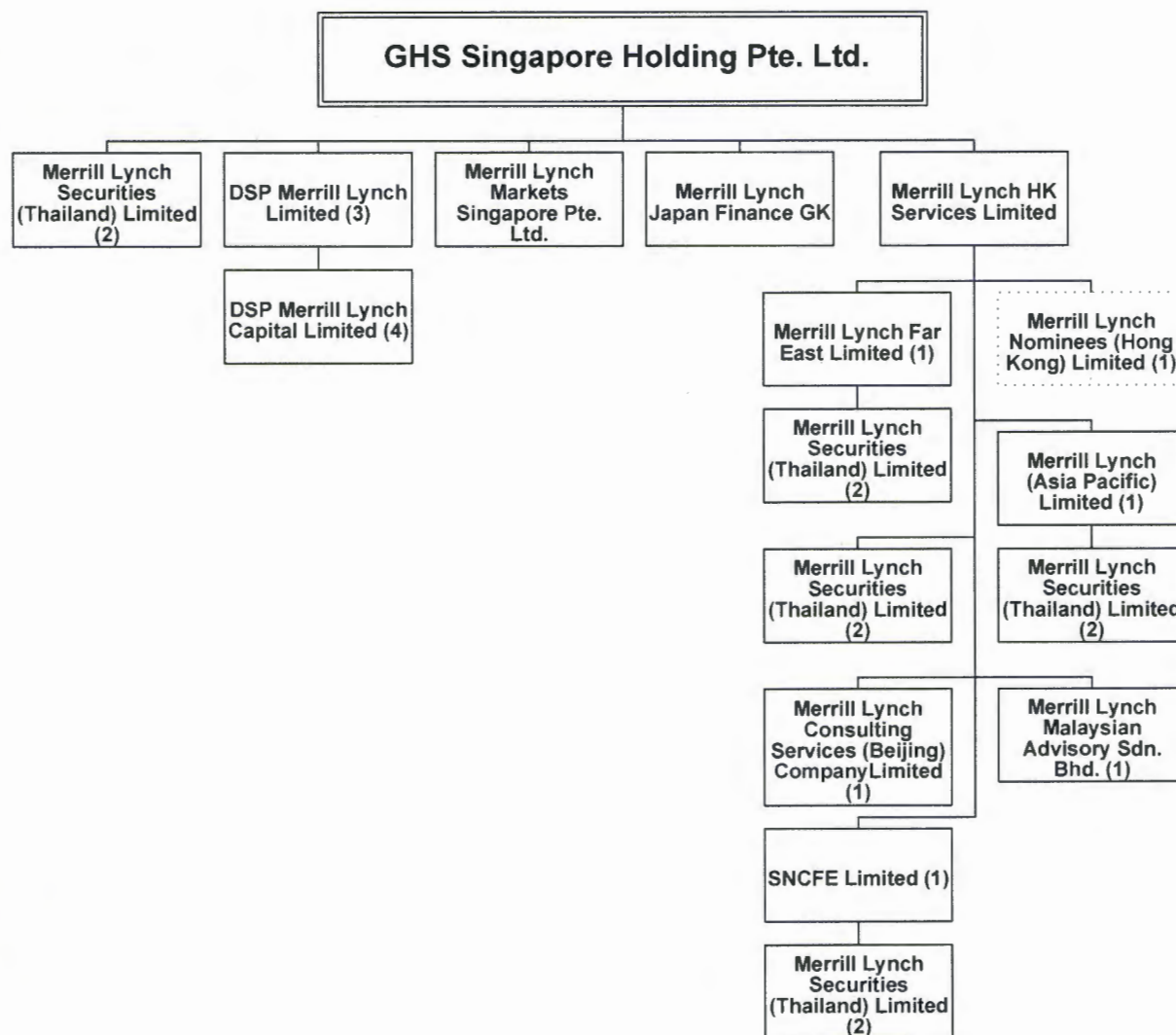

as of 12/31/2016

dotted line around box indicates inactive entity

100% owned by GHS Singapore Holding Pte. Ltd. unless otherwise noted.

1. Merrill Lynch HK Services Limited owns 100% of this entity.
2. Merrill Lynch (Asia Pacific) Limited, Merrill Lynch Far East Limited, Merrill Lynch HK Services Limited, GHS Singapore Holding Pte. Ltd., Merrill Lynch Investment Holdings (Mauritius) Limited and SNCFE Limited own 0.0000019212%, 0.0000019212%, 0.0000019212%, 99.9999884729%, 0.0000038424% and 0.0000019212%, respectively, of this entity.
3. GHS Singapore Holding Pte. Ltd. owns 99.9519% of this entity. The remainder is held by unaffiliated entities.
4. DSP Merrill Lynch Limited owns 99.9999970732%, respectively, of this entity. The remainder is held by nominees.

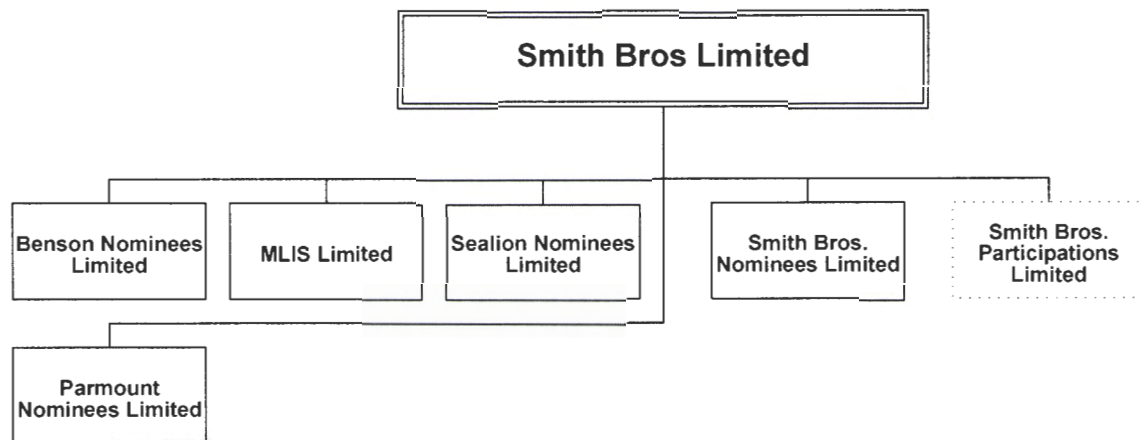

as of 12/31/2016

dotted line around box indicates inactive entity

100% owned by Smith Bros Limited unless otherwise noted.

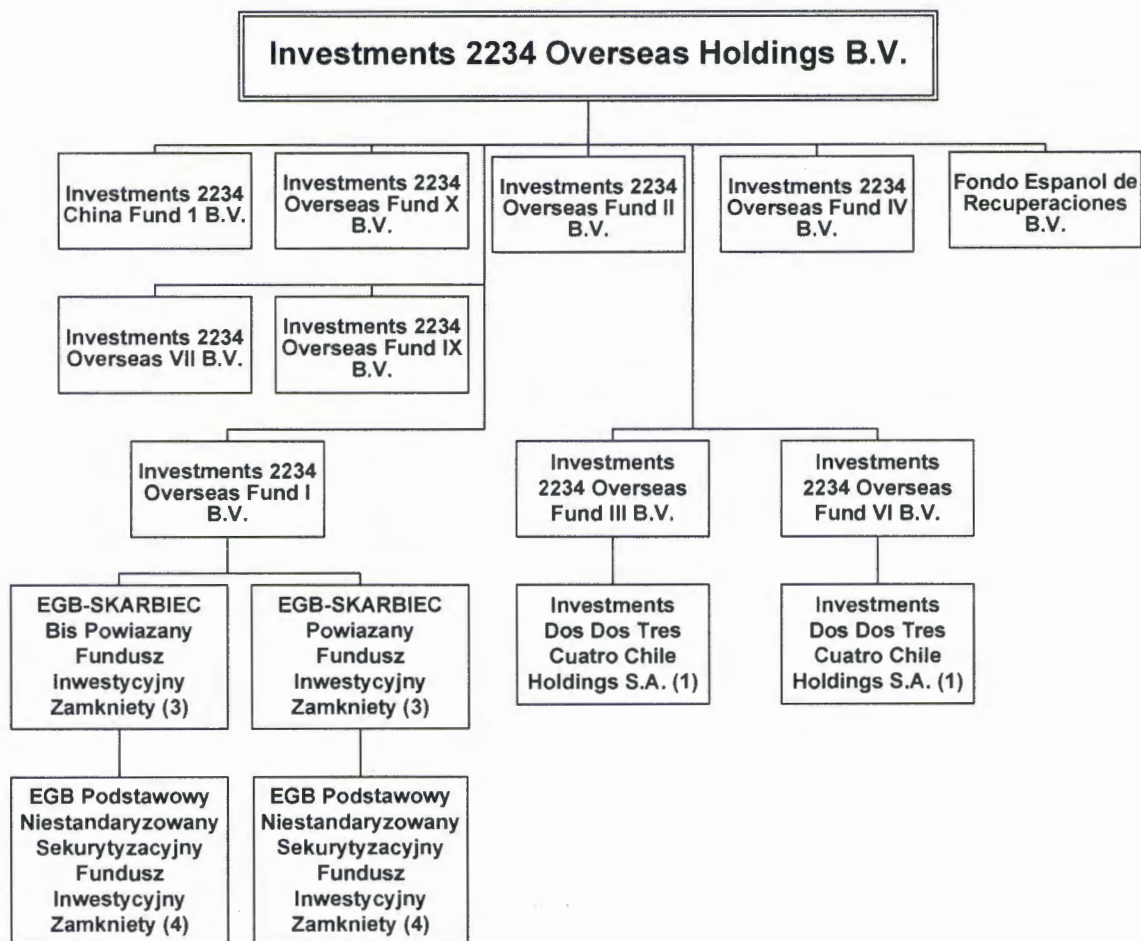

as of 12/31/2016

dotted line around box indicates inactive entity

100% owned by Investments 2234 Overseas Holdings B.V. unless otherwise noted.

1. Investments Overseas Fund III B.V. and Investments Overseas Fund VI B.V. own 99.50% and 0.50%, respectively, of the voting interest in this entity.
2. Fondo Espanol de Recuperaciones II B.V. owns 100% of this entity.
3. Investments 2234 Overseas Fund I B.V. owns 100% of this entity.
4. EGB-SKARBIEC Powiazany Fundusz Inwestycyjny Zamkniety and EGB-SKARBIEC Bis Powiazany Fundusz Inwestycyjny Zamkniety own 54% and 46%, respectively, of this entity.
5. Investments 2234 Overseas Fund VIII B.V. owns 100% of this entity.

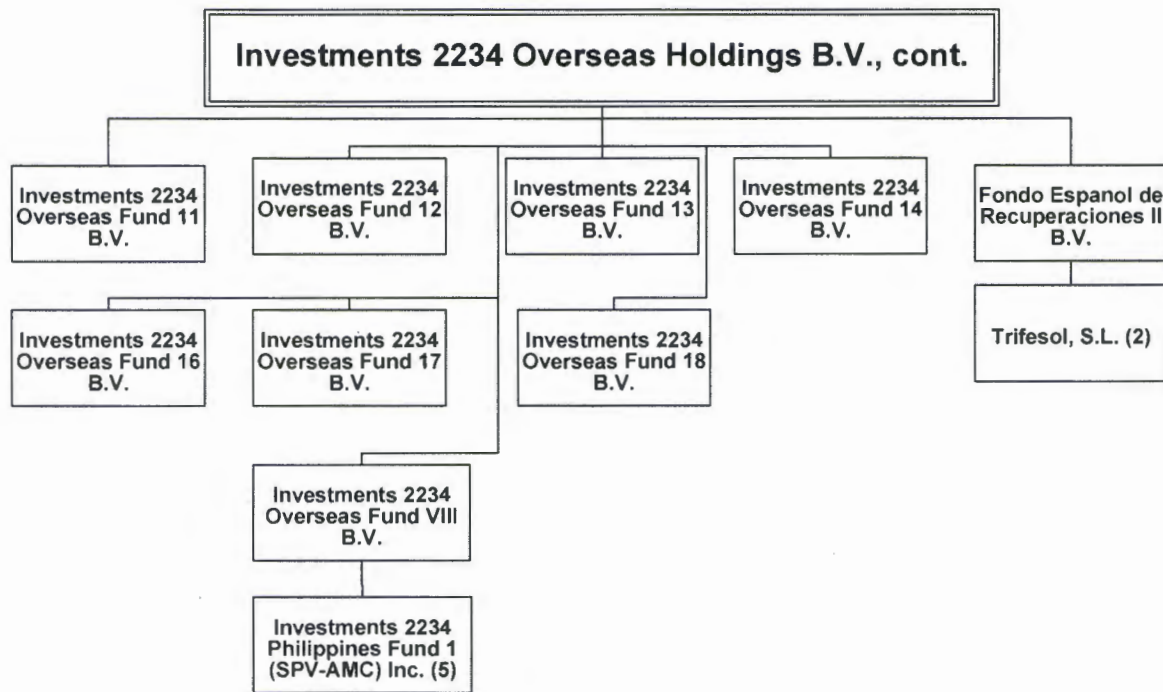

as of 12/31/2016

dotted line around box indicates inactive entity

100% owned by Investments 2234 Overseas Holdings B.V. unless otherwise noted.

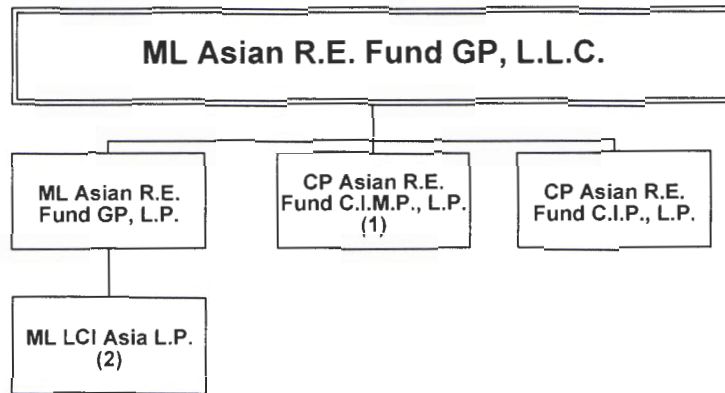

as of 12/31/2016

dotted line around box indicates inactive entity

100% owned by ML Asian R.E. Fund GP, L.L.C. unless otherwise noted.

1. ML Asian R.E. Fund GP, L.L.C. owns 99.98% of this entity.
2. ML Asian R.E. Fund GP, L.P. owns 100% of this entity.

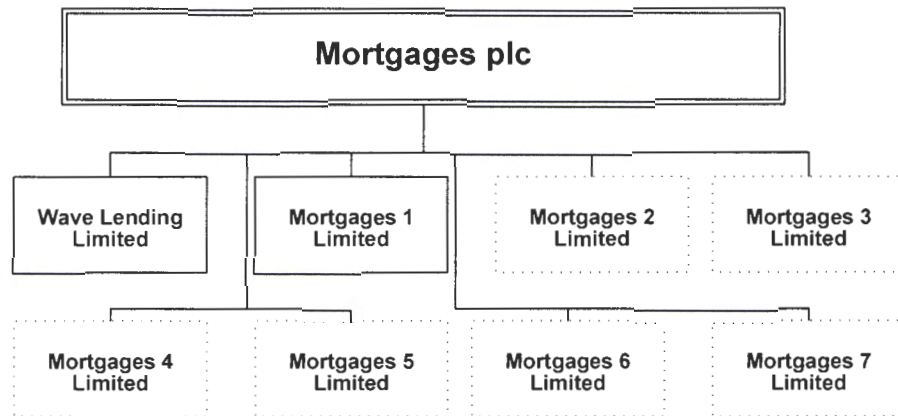

as of 12/31/2016

dotted line around box indicates inactive entity

100% owned by Mortgages plc unless otherwise noted.

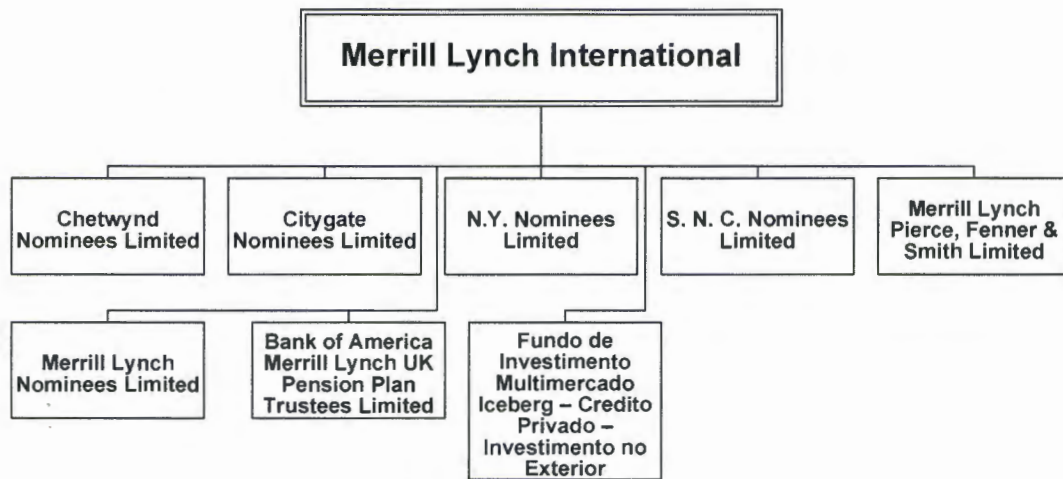

as of 12/31/2016

dotted line around box indicates inactive entity

100% owned by Merrill Lynch International unless otherwise noted.

## Key to Investment List

### Investment Type:

MISC	Miscellaneous investments
CD	Community Development
FID	Stocks held in a fiduciary capacity

Columns are marked Y (Yes) or N (No) to indicate if entity is reportable on the designated Report Type:

Y-10	Monthly report of organizational changes
Y-6	Annual report of organizational changes (includes additional investments not reportable on the Y-10)

CONF Column is marked Y (Yes) or N (No) to indicate if entity requires confidential status.

NAME	LOCATION	DIRECT PARENT(S)	% VOTING	% NON-VOTING	INVESTMENT TYPE	Y-6	Y-10	CON F	TYPE OF SHARES/COMMENTS	JURISDICTION	LEGAL ENTITY IDENTIFIER (LED)
22 Gerrish Avenue Limited Partnership	Boston, MA	Bank of America, National Association		99.99%	CD	Y	Y	N		Massachusetts	
25 Sanchez Housing Associates, L.P.	San Francisco, CA	Bank of America, National Association		99.99%	CD	Y	Y	N		California	
52nd Drive Apartments, L.P.	Los Angeles, CA	Bank of America, National Association		99.99%	CD	Y	Y	N		California	
55 Laguna, L.P.	San Francisco, CA	Bank of America, National Association		99.98%	CD	Y	Y	N		California	
113 Spencer Limited Partnership	Chelsea, MA	Bank of America, National Association		100%	CD	Y	Y	N		Massachusetts	
130 Modern, LLC	Pelham, NY	Bank of America, National Association		99.99%	CD	Y	Y	N		New York	
165 Winter Street Apartments LLC	Boston, MA	Bank of America, National Association		99.99%	CD	Y	Y	N		Massachusetts	
189 Broadway Limited Partnership	Chelsea, MA	Bank of America, National Association		99.99%	CD	Y	Y	N		Massachusetts	
255 Woodside Housing Associates, L.P.	San Francisco, CA	Bank of America, National Association		99.99%	CD	Y	Y	N		California	
300 Spear Realty, L.L.C.	New York, NY	ML 300 Spear LLC		33%	MISC	Y	Y	N		Delaware	
325 Pacific, L.P.	Los Angeles, CA	Bank of America, National Association		99.98%	CD	Y	Y	N		California	
326 Riverdale Owners LLC	Larchmont, NY	Bank of America, National Association		100%	CD	Y	Y	N		New York	
333 Lenox Associates LLC	New York, NY	Bank of America, National Association		99.99%	CD	Y	Y	N		New York	
345 Arguello, L.P.	San Francisco, CA	Bank of America, National Association		99.99%	CD	Y	Y	N		California	
430 Turk Associates, L.P.	San Francisco, CA	Bank of America, National Association		99.99%	CD	Y	Y	N		California	
462 Duboce Housing Associates, L.P.	San Francisco, CA	Bank of America, National Association		99.99%	CD	Y	Y	N		California	
491 31st Ave, L.P.	San Francisco, CA	Bank of America, National Association		99.99%	CD	Y	Y	N		California	
520 North Market Apartments LLC	Frederick, MD	Bank of America, National Association		99.98%	CD	Y	Y	N		Maryland	
525 Beach Street Limited Partnership	Chelsea, MA	Bank of America, National Association		99.99%	CD	Y	Y	N		Massachusetts	
666 Ellis, L.P.	San Francisco, CA	Bank of America, National Association		99.99%	CD	Y	Y	N		California	
939 & 951 Eddy Associates, L.P.	San Francisco, CA	Bank of America, National Association		99.99%	CD	Y	Y	N		California	
1100 Ocean Avenue Limited Partnership	San Francisco, CA	Bank of America, National Association		99.98%	CD	Y	Y	N		California	
1208 North 28th Street, LLC	Richmond, VA	Bank of America, National Association		99.98%	CD	Y	Y	N		Virginia	
1209 Rose, LLC	Baltimore, MD	Bank of America, National Association		99%	CD	Y	Y	N		Maryland	
1701 MLK, L.P.	Berkeley, CA	Bank of America, National Association		99.99%	CD	Y	Y	N		California	
1750 McAllister, L.P.	San Francisco, CA	Bank of America, National Association		99.99%	CD	Y	Y	N		California	
1760 Bush, L.P.	San Francisco, CA	Bank of America, National Association		99.99%	CD	Y	Y	N		California	
1880 Pine, L.P.	San Francisco, CA	Bank of America, National Association		99.99%	CD	Y	Y	N		California	
2112 Monterey Road, L.P.	San Jose, CA	Bank of America, National Association		99.98%	CD	Y	Y	N		California	
2228 MLK LLC	Reston, VA	Bank of America, National Association		99.99%	CD	Y	Y	N		District of Columbia	

## INVESTMENT LIST AS OF 12/31/2016

NAME	LOCATION	DIRECT PARENT(S)	% VOTING	% NON-VOTING	INVESTMENT TYPE	Y-6	Y-10	CONF	TYPE OF SHARES/COMMENTS	JURISDICTION	LEGAL ENTITY IDENTIFIER (LEI)
2300 Pennsylvania Avenue LLC	Washington, DC	Bank of America, National Association		99.98%	CD	Y	Y	N		District of Columbia	
2698 California, L.P.	San Francisco, CA	Bank of America, National Association		99.99%	CD	Y	Y	N		California	
3555 Whittier Partners, L.P.	Long Beach, CA	Bank of America, National Association		99.98%	CD	Y	Y	N		California	
3850 18th Street Housing Associates, L.P.	San Francisco, CA	Bank of America, National Association		99.99%	CD	Y	Y	N		California	
A.P. Giannini Foundation for Employees, The	San Francisco, CA	Bank of America, National Association	*		MISC	Y	Y	N	Controlled by Bank of America, National Association	California	
ACA LIHTC 2007-A2, L.L.C.	New York, NY	Bank of America, National Association		99.99%	CD	Y	Y	N		Delaware	
AD Price I LLC	Buffalo, NY	Bank of America, National Association		99.99%	CD	Y	Y	N		New York	
Adams 935, L.P.	Los Angeles, CA	Bank of America, National Association		99.98%	CD	Y	Y	N		California	
Adden Redevelopment LLC	Boston, MA	Bank of America, National Association		98.99%	CD	Y	Y	N		Massachusetts	
Adelphi Hotel MT LLC	Saratoga Springs, NY	Bank of America, National Association		99%	CD	Y	Y	N		New York	
AHM Housing Urban Renewal Associates IV, LLC	Kingston, PA	Bank of America, National Association		99%	CD	Y	Y	N		New Jersey	
Alabama Ave. Affordable Housing L.P.	New York, NY	Bank of America, National Association		99.98%	CD	Y	Y	N		District of Columbia	
Aleman Housing Associates, L.P.	San Francisco, CA	Bank of America, National Association		99.99%	CD	Y	Y	N		California	
Allen Street Residential, LLC	Charlotte, NC	Bank of America, National Association		99.99%	CD	Y	Y	N		North Carolina	
Alliant Tax Credit Fund 38 Ltd.	Palm Beach, FL	Bank of America, National Association		99.99%	CD	Y	Y	N		Florida	
Alliant Tax Credit Fund 78, Ltd.	Palm Beach, FL	Bank of America, National Association		99.99%	CD	Y	Y	N		Florida	
AMCAL Alegre Fund, L.P.	Agoura Hills, CA	Bank of America, National Association		99.98%	CD	Y	Y	N		California	
AMCAL Mirandela Fund, L.P.	Agoura Hills, CA	Bank of America, National Association		99.98%	CD	Y	Y	N		California	
AMCAL Mission Fund, L.P.	Agoura Hills, CA	Bank of America, National Association		99.98%	CD	Y	Y	N		California	
AMCAL Pacific Pointe Fund, L.P.	Agoura Hills, CA	Bank of America, National Association		99.98%	CD	Y	Y	N		California	
Apollo Dye II Associates LLC	Kingston, PA	Bank of America, National Association		99%	CD	Y	Y	N		New Jersey	
Apollo Tax Credit Fund-XXIX Limited Partnership	Cleveland, OH	Bank of America, National Association		99.99%	CD	Y	Y	N		Delaware	
ARDC San Marcos, Ltd.	San Antonio, TX	Bank of America, National Association		99.98%	CD	Y	Y	N		Texas	
Arlington Mill Limited Partnership	Arlington, VA	Bank of America, National Association		99.98%	CD	Y	Y	N		Virginia	
AT Villages at Cypress, LP	Agoura Hills, CA	Bank of America, National Association		99.98%	CD	Y	Y	N		Texas	
Atando Apartments, LLC	Charlotte, NC	Bank of America, National Association		99.99%	CD	Y	Y	N		North Carolina	
BAC Capital Trust VI	Charlotte, NC	Bank of America Corporation		100%	MISC	Y	Y	N		Delaware	
BAC Capital Trust VII	Charlotte, NC	Bank of America Corporation		100%	MISC	Y	Y	N		Delaware	
BAC Capital Trust VIII	Charlotte, NC	Bank of America Corporation		100%	MISC	Y	Y	N		Delaware	
BAC Capital Trust XI	Charlotte, NC	Bank of America Corporation		100%	MISC	Y	Y	N		Delaware	

NAME	LOCATION	DIRECT PARENT(S)	% VOTING	% NON-VOTING	INVESTMENT TYPE	Y-6	Y-10	CONF	TYPE OF SHARES/COMMENTS	JURISDICTION	LEGAL ENTITY IDENTIFIER (LED)
BAC Capital Trust XIII	Charlotte, NC	Bank of America Corporation		100%	MISC	Y	Y	N		Delaware	
BAC Capital Trust XIV	Charlotte, NC	Bank of America Corporation		100%	MISC	Y	Y	N		Delaware	
BAC Capital Trust XV	Charlotte, NC	Bank of America Corporation		100%	MISC	Y	Y	N		Delaware	
BAC Funding Consortium, Inc.	Miami, FL	Bank of America, National Association	31.68%		CD	Y	Y	N	21.22% of total equity	Florida	
BACI Investors Intermediate (Univision), L.P.	Chicago, IL	Banc of America Capital Investors V, L.P.		99.99%	MISC	Y	Y	N		Delaware	
BAL Housing Investments, LLC	San Francisco, CA	Bank of America, National Association		99.99%	CD	Y	Y	N		Delaware	
BALHTC 2016-5, LLC	St. Louis, MO	Bank of America, National Association		99.99%	CD	Y	Y	N		Delaware	
Banc of America Community Housing Investment Fund LLC	Chicago, IL	Bank of America, National Association		100%	CD	Y	Y	N		Delaware	
Banc of America Community Housing Investment Fund II LLC	Chicago, IL	Bank of America, National Association		100%	CD	Y	Y	N		Delaware	
Banc of America Community Housing Investment Fund III LP	Chicago, IL	Bank of America, National Association		99.99%	CD	Y	Y	N		Delaware	
Banc of America Community Housing Investment Fund IV LP	Chicago, IL	Bank of America, National Association		99.99%	CD	Y	Y	N		Delaware	
Banc of America Community Housing Investment Fund V LP	Chicago, IL	Bank of America, National Association		99.99%	CD	Y	Y	N		Delaware	
Banc of America Community Housing Investment Fund VI LP	Chicago, IL	Bank of America, National Association		99.99%	CD	Y	Y	N		Delaware	
Banc of America Community Housing Investment Fund VII LP	Chicago, IL	Bank of America, National Association		99.99%	CD	Y	Y	N		Illinois	
Banc of America Community Housing Investment Fund VIII LP	Chicago, IL	Bank of America, National Association		99.99%	CD	Y	Y	N		Illinois	
Banc of America Community Housing Investment Fund IX LP	Chicago, IL	Bank of America, National Association		99.99%	CD	Y	Y	N		Illinois	
Banc of America Housing Fund IIIH Limited Partnership	Columbia, MD	Banc of America Housing Fund III Limited Partnership, The Bank of America, National Association	0.01%	99.985%	CD	Y	Y	N	The Banc of America Housing Fund III Limited Partnership is general partner, managed by a third-party	Georgia	
Banc of America Housing Fund VI Limited Partnership, LLLP, The	Columbia, MD	Bank of America, National Association		99.99%	CD	Y	Y	N		Maryland	
Banc of America Housing Fund VII Limited Partnership, LLLP, The	Columbia, MD	Bank of America, National Association		99.99%	CD	Y	Y	N		Maryland	
Banc of America Housing Fund VIII Limited Partnership, LLLP, The	Columbia, MD	Bank of America, National Association		99.99%	CD	Y	Y	N		Maryland	
Banc of America Housing Fund IX Limited Partnership, LLLP, The	Columbia, MD	Bank of America, National Association		99.99%	CD	Y	Y	N		Maryland	
Banc of America Housing Fund X Limited Partnership, LLLP, The	Columbia, MD	Bank of America, National Association		99.99%	CD	Y	Y	N		Maryland	
Banc of America Housing Fund XI Limited Partnership, LLLP, The	Columbia, MD	Bank of America, National Association		99.99%	CD	Y	Y	N		Maryland	
Bank of America Housing Fund Limited Partnership	Columbia, MD	Bank of America, National Association		99.99%	CD	Y	Y	N		Maryland	
Beach Green North, LLC	Jamaica, NY	Bank of America, National Association		99.99%	CD	Y	Y	N		New York	
Beacon Ocean Shore Limited Partnership	Boston, MA	Bank of America, National Association		99.97%	CD	Y	Y	N		Massachusetts	
Beechnut Oaks LP	Hempstead, TX	Bank of America, National Association		99.98%	CD	Y	Y	N		Texas	
Bell Mirage Estates LLC	Chandler, AZ	Bank of America, National Association		99.99%	CD	Y	Y	N		Arizona	
Bella Vista Townhomes Limited Partnership	Albuquerque, NM	Bank of America, National Association		99.99%	CD	Y	Y	N		Delaware	
Benfield Farms Limited Partnership	East Boston, MA	Bank of America, National Association		99.99%	CD	Y	Y	N		Massachusetts	

## INVESTMENT LIST AS OF 12/31/2016

NAME	LOCATION	DIRECT PARENT(S)	% VOTING	% NON-VOTING	INVESTMENT TYPE	Y-6	Y-10	CON F	TYPE OF SHARES/COMMENTS	JURISDICTION	LEGAL ENTITY IDENTIFIER (LED)
Berry Street Commons Urban Renewal Associates, L.P.	Montclair, NJ	Bank of America, National Association		99.98%	CD	Y	Y	N		Delaware	
BHC Sage Park, L.P.	San Francisco, CA	Bank of America, National Association		99.98%	CD	Y	Y	N		California	
BIDS HOLDINGS L.P.	New York, NY	Merrill Lynch L.P. Holdings Inc.	9.70%		MISC	Y	N	N		New York	
Big Tree Glen, LLC	Rochester, NY	Bank of America, National Association		99.99%	CD	Y	Y	N		New York	
Birches at Schoharie, L.P.	Kingston, NY	Bank of America, National Association		99.99%	CD	Y	Y	N		New York	
Bishop Gardens Apartments, LP	Indianapolis, IN	Bank of America, National Association		99.98%	CD	Y	Y	N		Texas	
Black Business Investment Fund of Central Florida, Inc.	Orlando, FL	Bank of America, National Association	46.35%		CD	Y	Y	N	Bank has a 46.35% voting interest, representing 20.97% of the total equity	Florida	
Blair Mill Affordable Associates LLC	Park City, UT	Bank of America, National Association		99.99%	CD	Y	Y	N		Delaware	
Block Interest Discovery Services Holding, GP	New York, NY	Banc of America Strategic Investments Corporation	16.70%		MISC	Y	N	N		Delaware	
Block Interest Discovery Services Holding, LP	New York, NY	Banc of America Strategic Investments Corporation	8.37%		MISC	Y	N	N		Delaware	
Blue Ridge Finance Ltd.	Hamilton, Bermuda	Zeus 1999 FSC, Ltd.	100%		MISC	Y	Y	N	Wholly-owned (inactive)	Bermuda	
BOAUSBLIHTC Fund 2015-1, LLC	St. Louis, MO	Bank of America, National Association		99.99%	CD	Y	Y	N		Delaware	
BOAUSBLIHTC Fund 2015-7, LLC	St. Louis, MO	Bank of America, National Association		99.99%	CD	Y	Y	N		Delaware	
BOAUSBLIHTC Fund 2016-1, LLC	St. Louis, MO	Bank of America, National Association		99.99%	CD	Y	Y	N		Delaware	
Bocage Apartments, L.P.	Oklahoma City, OK	Bank of America, National Association		99.98%	CD	Y	Y	N		Oklahoma	
Boricua Village Associates A-2, L.P.	New York, NY	Bank of America, National Association		99.99%	CD	Y	Y	N		New York	
Boricua Village Associates, L.P.	New York, NY	Bank of America, National Association		99.99%	CD	Y	Y	N		New York	
Boston Capital Affordable Housing Fund II, A Limited Partnership	Boston, MA	Bank of America, National Association		99%	CD	Y	Y	N		Massachusetts	
Boston Capital America Tax Credit Fund II, A Limited Partnership	Boston, MA	Bank of America, National Association		99.99%	CD	Y	Y	N		Massachusetts	
Boston Capital Corporate Tax Credit Fund V	Boston, MA	Bank of America, National Association		34.95%	CD	Y	Y	N		Massachusetts	
Boston Financial Affordable Housing Fund V Limited Partnership	Boston, MA	Bank of America, National Association		99.99%	CD	Y	Y	N		Delaware	
Boston Financial Fleet Affordable Housing Fund B Limited Partnership	Boston, MA	Bank of America, National Association		99.99%	CD	Y	Y	N		Massachusetts	
Boston Financial Fleet Affordable Housing Fund Limited Partnership	Boston, MA	Bank of America, National Association		99.99%	CD	Y	Y	N		Massachusetts	
Boston Financial Housing Investments VII A Limited Partnership	Boston, MA	Bank of America, National Association		99.99%	CD	Y	Y	N		Massachusetts	
Boston Financial Housing Investments VIII A Limited Partnership	Boston, MA	Bank of America, National Association		99.99%	CD	Y	Y	N		Massachusetts	
Boston Financial Housing Investments IX A Limited Partnership	Boston, MA	Bank of America, National Association		99.99%	CD	Y	Y	N		Massachusetts	
Brazil Air Partners Ltd	George Town, Grand Cayman, Cayman Is.	Investments 2234 Overseas Fund VI B.V.	15.0%		MISC	Y	N	N		Cayman Islands	
Brighton Pointe II LP	Raleigh, NC	Bank of America, National Association		99.99%	CD	Y	Y	N		North Carolina	
Brinkley Hill Associates, LLC	Rochester, NY	Bank of America, National Association		99.99%	CD	Y	Y	N		New York	
Brooke Pointe, LLC	Levittown, NY	Bank of America, National Association		99.99%	CD	Y	Y	N		New York	

NAME	LOCATION	DIRECT PARENT(S)	% VOTING	% NON-VOTING	INVESTMENT TYPE	Y-6	Y-10	CONF	TYPE OF SHARES/COMMENTS	JURISDICTION	LEGAL ENTITY IDENTIFIER (LED)
Brookside Associates II, LLC	Rochester, NY	Bank of America, National Association		99.99%	CD	Y	Y	N		New York	
Bruckner by the Bridge, LLC	New York, NY	Bank of America, National Association		99.99%	CD	Y	Y	N		New York	
Bruckner by the Bridge II, LLC	New York, NY	Bank of America, National Association		99.99%	CD	Y	Y	N		New York	
Bruton Apartments, Ltd.	Dallas, TX	Bank of America, National Association		99.98%	CD	Y	Y	N		Texas	
Business Development Company of Rhode Island	Providence, RI	Fleet Development Ventures L.L.C.	22.71%		CD	Y	N	N		Rhode Island	
CAC East, L.P.	Los Angeles, CA	Bank of America, National Association		99.99%	CD	Y	Y	N		California	
Calvary Grandparent Residence, LLC	Levittown, NY	Bank of America, National Association		99.98%	CD	Y	Y	N		New York	
Camarillo 13, LP	Newbury Park, CA	Bank of America, National Association Banc of America CDC Special Holding Company, Inc.		99.98% 0.01%	CD	Y	Y	N		California	
Campanile at Jones Creek LP	Hempstead, TX	Bank of America, National Association		99.98%	CD	Y	Y	N		Texas	
Canterbury House - Michigan City, L.P.	Indianapolis, IN	Bank of America, National Association		99.99%	CD	Y	Y	N		Indiana	
Canyon Country Communities, L.P.	Newport Beach, CA	Bank of America, National Association		99.99%	CD	Y	Y	N		California	
Captains Circle LLC	Annapolis, MD	Bank of America, National Association		99.98%	CD	Y	Y	N		Maryland	
Carlton Views I, LLC	Richmond, VA	Bank of America, National Association		99.99%	CD	Y	Y	N		Virginia	
Casa Morelos LP	Chicago, IL	Bank of America, National Association		99.99%	CD	Y	Y	N		Illinois	
Casitas de Colores, LLC	Albuquerque, NM	Bank of America, National Association		99.99%	CD	Y	Y	N		New Mexico	
Catawba Senior Housing, LLC	Charlotte, NC	Bank of America, National Association		99.99%	CD	Y	Y	N		North Carolina	
Catherine Arms Apartments LIHTC, LP	Phoenix, AZ	Bank of America, National Association		99.98%	CD	Y	Y	N		Arizona	
CCC Post Road Limited Partnership	Brighton, MA	Bank of America, National Association		99.99%	CD	Y	Y	N		Massachusetts	
CCG Energy Partners Fund 29, L.P.	Princeton, NJ	Banc of America Community Holdings, Inc.		99.99%	CD	Y	Y	N		Delaware	
CCG Historic Partners National Fund XXVII, L.P.	Princeton, NJ	Banc of America Community Holdings, Inc.		99.99%	CD	Y	Y	N	Limited Partner	Delaware	
Cedarbrook-Plainfield Limited Partnership	Portland, ME	Bank of America, National Association		99.98%	CD	Y	Y	N		Delaware	
Cedars of Chili LLC	Boston, MA	Bank of America, National Association		99.99%	CD	Y	Y	N		New York	
Center Ridge Apartments LLLP	Tucson, AZ	Bank of America, National Association		99.98%	CD	Y	Y	N		Arizona	
Centerline Credit Enhanced Partnership LP-Series B, Number 1	New York, NY	Banc of America Leasing & Capital, LLC		99.99%	CD	Y	Y	N		Delaware	
Centerline Credit Enhanced Partnership LP-Series J, Number 1	New York, NY	BAL Housing Investments, LLC		99.99%	CD	Y	Y	N		Delaware	
Centerline Credit Enhanced Partnership LP - Series L, Number 1	New York, NY	Bank of America, National Association		99.99%	CD	Y	Y	N		Delaware	
CENTERLINE/FLEET HOUSING PARTNERSHIP LP-SERIES B	New York, NY	Bank of America, National Association		99.99%	CD	Y	Y	N		Delaware	
Centerline Housing Partnership I L.P. - Series 3	New York, NY	Bank of America, National Association		99.99%	CD	Y	Y	N		Delaware	
Centerline Housing Partnership I L.P. - Series 4	New York, NY	Bank of America, National Association		99.99%	CD	Y	Y	N		Delaware	
Centerline Housing Partnership III LP-Series 2	New York, NY	Bank of America, National Association		99.99%	CD	Y	Y	N		Delaware	

## INVESTMENT LIST AS OF 12/31/2016

NAME	LOCATION	DIRECT PARENT(S)	% VOTING	% NON-VOTING	INVESTMENT TYPE	Y-6	Y-10	CONF	TYPE OF SHARES/COMMENTS	JURISDICTION	LEGAL ENTITY IDENTIFIER (LED)
Centerline Housing Partnership III LP-Series 3	New York, NY	Bank of America, National Association		99.99%	CD	Y	Y	N		Delaware	
Centerline Housing Partnership III LP-Series 4	New York, NY	Bank of America, National Association		99.99%	CD	Y	Y	N		Delaware	
Cherry Creek San Jose, L.P.	Newport Beach, CA	Bank of America, National Association		99.98%	CD	Y	Y	N		California	
Chinatown Metro Apartments, L.P.	Los Angeles, CA	Bank of America, National Association		99.98%	CD	Y	Y	N		California	
CHX Holdings, Inc.	Chicago, IL	Banc of America Strategic Investments Corporation	8.55%		MISC	Y	N	N		Delaware	
Cicero & George Limited Partnership	Chicago, IL	Bank of America, National Association		99.98%	CD	Y	Y	N		Illinois	
City Hall Artist Lofts Limited Dividend Housing Association Limited Partnership	Minneapolis, MN	Bank of America, National Association		99.98%	CD	Y	Y	N		Minnesota	
City Wide Serenity Place Apartments, LP	Dallas, TX	Bank of America, National Association		99.98%	CD	Y	Y	N		Texas	
City Yard Housing Partners LP	Irvine, CA	Bank of America, National Association		99.99%	CD	Y	Y	N		California	
CJSC Management Company "Trust"	Russia	Merrill Lynch Capital Corporation	8.10%		MISC	Y	N	N	Reg K	Russia	
Clementina Tower Associates, L.P.	San Francisco, CA	Bank of America, National Association		99.99%	CD	Y	Y	N		California	
Clifton Park Senior Housing, LLC	Rochester, NY	Bank of America, National Association		99.99%	CD	Y	Y	N		New York	
Clorinda Giannini Memorial Benefit Fund	San Francisco, CA	Bank of America, National Association	*		MISC	Y	Y	N	Controlled by Bank of America, National Association	California	
Coastside Senior Housing Limited Partners	Half Moon Bay, CA	Bank of America, National Association		99.98%	CD	Y	Y	N		California	
Columbia Hills East Limited Partnership	Arlington, VA	Bank of America, National Association		99.98%	CD	Y	Y	N		Virginia	
Columbia Hills West Limited Partnership	Arlington, VA	Bank of America, National Association		99.98%	CD	Y	Y	N		Virginia	
Columbia Housing Partners Corporate Tax Credit IV Limited Partnership	Portland, OR	Bank of America, National Association		48.23%	CD	Y	Y	N		Massachusetts	
Column GTC Fund VI LLC	Tampa, FL	Bank of America, National Association		99.99%	CD	Y	Y	N		Delaware	
COMM22 Senior Housing, L.P.	San Francisco, CA	Bank of America, National Association		99.98%	CD	Y	Y	N		California	
Community Capital 2000 L.P.	Portland, ME	Bank of America, National Association		32.42%	CD	Y	Y	N		Maine	
Community Development Trust, Inc., The	New York, NY	Bank of America, National Association	5.20%		CD	Y	N	N		Maryland	
Community Reinvestment Group, L.C.	Fort Lauderdale, FL	Bank of America, National Association	38.20%		CD	Y	Y	N	Bank has a 38.20% voting interest, representing 38.20% equity	Florida	
Concern Middle Island LLC	Medford, NY	Bank of America, National Association		99.99%	CD	Y	Y	N		New York	
Context Relevant, Inc.	Seattle, WA	Banc of America Strategic Investments Corporation	8.10%		MISC	Y	N	N		Delaware	
Continental Gas Storage BV	The Hague, Netherlands	Merrill Lynch L.P. Holdings Inc.	16.00%		MISC	Y	Y	N		Netherlands	
Corning Place Master Tenant, LLC	Valley View, OH	Bank of America, National Association		99%	CD	Y	Y	N		Ohio	
Corsair Sacramento L.P.	Sacramento, CA	Bank of America, National Association		99.98%	CD	Y	Y	N		California	
Costa Ibiza, Ltd.	San Antonio, TX	Bank of America, National Association		99.98%	CD	Y	Y	N		Texas	
Costa Mariposa, Ltd.	Dallas, TX	Bank of America, National Association		99.98%	CD	Y	Y	N		Texas	
Counting House Lofts Limited Partnership	Boston, MA	Bank of America, National Association		99.99%	CD	Y	Y	N		Massachusetts	

NAME	LOCATION	DIRECT PARENT(S)	% VOTING	% NON-VOTING	INVESTMENT TYPE	Y-6	Y-10	CONF	TYPE OF SHARES/COMMENTS	JURISDICTION	LEGAL ENTITY IDENTIFIER (LED)
Countryside Seniors Apartments, LP	Chicago, IL	Bank of America, National Association		99.98%	CD	Y	Y	N		Illinois	
Creative Choice Homes XXIX, Ltd.	Palm Beach Gardens, FL	Bank of America, National Association		99.99%	CD	Y	Y	N		Florida	
CreditDerivClear Limited	Paris, France	Bank of America Merrill Lynch International Limited	8.33%		MISC	Y	N	N	Reg K	France	
Crockett Pine Ridge Manor, LP	Port Arthur, TX	Bank of America, National Association		99.98%	CD	Y	Y	N		Texas	
CSTO Winn Owner LLC	Boston, MA	Bank of America, National Association		99.99%	CD	Y	Y	N		Massachusetts	
Curtain Lofts Limited Partnership	Boston, MA	Bank of America, National Association		99.99%	CD	Y	Y	N		Massachusetts	
Curve Global Limited	London, U.K.	Bank of America Strategic Investments Corporation	9.99%		MISC	Y	N	N		United Kingdom	
CV SSL Master Tenant, LLC	San Diego, CA	Bank of America, National Association		99%	CD	Y	Y	N		Rhode Island	
Cypress Place Apartments, LP	Indianapolis, IN	Bank of America, National Association		99.98%	CD	Y	Y	N		Texas	
Dawson Avenue Senior Apartments, L.P.	Carlsbad, CA	Bank of America, National Association		99.98%	CD	Y	Y	N		California	
Decatur-Angle Ltd.	Fort Worth, TX	Bank of America, National Association		99.98%	CD	Y	Y	N		Texas	
Delta Equity Fund II, LP	Dublin, Ireland	BancBoston Investments Inc.	9.17%		MISC	Y	N	N		Ireland	
Depository Trust and Clearing Corporation (DTCC)	New York, NY	Merrill Lynch, Pierce, Fenner & Smith Incorporated	6.07%		MISC	Y	N	N		New York	
Diamond Street Housing Partnership II LP	Kingston, PA	Bank of America, National Association		99.99%	CD	Y	Y	N		Pennsylvania	
Dickerson Manor/MHT Limited Dividend Housing Association Limited Partnership	Bingham Farms, MI	Bank of America, National Association		99.98%	CD	Y	Y	N		Michigan	
Downtown Motor Lodge, LLC	Tucson, AZ	Bank of America, National Association		99.98%	CD	Y	Y	N		Arizona	
Dublin Family, L.P.	Hayward, CA	Bank of America, National Association		99.99%	CD	Y	Y	N		California	
Early Warning Services, LLC	Scottsdale, AZ	Bank of America, National Association	14.29%		MISC	Y	N	N		Delaware	
East 112 Associates LLC	Larchmont, NY	Bank of America, National Association		99.99%	CD	Y	Y	N		New York	
East Lake/Decatur Rental III, LP	Chicago, IL	Bank of America, National Association		99.98%	CD	Y	Y	N		Illinois	
EBH-NH Brittmoore LP	Houston, TX	Bank of America, National Association		99.98%	CD	Y	Y	N		Texas	
EBH-NH Huffmeister LP	Hempstead, TX	Bank of America, National Association		99.98%	CD	Y	Y	N		Texas	
eBX LLC	Massachusetts	Merrill Lynch L.P. Holdings Inc.	22.78%		MISC	Y	N	N		Delaware	
Eden Cambrian, L.P.	Hayward, CA	Bank of America, National Association		99.99%	CD	Y	Y	N		California	
El Dorado Green Apartments, LP	Houston, TX	Bank of America, National Association		99.98%	CD	Y	Y	N		Texas	
El Norte Housing Associates, L.P.	San Diego, CA	Bank of America, National Association		99.98%	CD	Y	Y	N		California	
Elko Asset Management Company	Reno, NV	Bank of America, National Association	100%		MISC	Y	Y	N		Delaware	
Emerald Terrace Limited Partnership	Mansfield, MA	Bank of America, National Association		94.99%	CD	Y	Y	N		Florida	
Encino Pointe, Ltd.	Austin, TX	Bank of America, National Association		99.98%	CD	Y	Y	N		Texas	
EquiLend Holdings LLC (Hubco)	New York, NY	Merrill Lynch L.P. Holdings Inc.	10%		MISC	Y	N	N		Delaware	

## INVESTMENT LIST AS OF 12/31/2016

NAME	LOCATION	DIRECT PARENT(S)	% VOTING	% NON-VOTING	INVESTMENT TYPE	Y-6	Y-10	CONF	TYPE OF SHARES/COMMENTS	JURISDICTION	LEGAL ENTITY IDENTIFIER (LED)
Fairhills Homes Limited Partnership	Boston, MA	Bank of America, National Association		99.99%	CD	Y	Y	N		Virginia	
FC 1212, LLC	Cleveland, OH	Bank of America, National Association		99.98%	CD	Y	Y	N		Delaware	
FC SW Housing, LP	Austin, TX	Bank of America, National Association		99.98%	CD	Y	Y	N		Texas	
Fenway Park, LLC	Boston, MA	Bank of America HTC Investments LLC		99.99%	CD	Y	Y	N		Delaware	
Finacity Corporation	Stamford, CT	Bank of America Corporation	8.06%		MISC	Y	N	N		Delaware	
Finsbury Square Limited Partnership	Washington, DC	The Banc of America Housing Fund VI Limited Partnership		99.99%	CD	Y	Y	N		District of Columbia	
First Coast Black Business Investment Corporation	Jacksonville, FL	Bank of America, National Association	28.20%		CD	Y	Y	N	Bank has a 28.20% of the voting interest, representing 14.12% of the total equity	Florida	
Fleet Affordable Housing Partners II	Boston, MA	Bank of America, National Association		99.38%	CD	Y	Y	N		Massachusetts	
Florida Housing Tax Credit Fund II, Ltd.	Columbia, MO	Bank of America Community Holdings, Inc.		39.96%	CD	Y	Y	N		Florida	
FLS 2014 Solar B, LLC	Asheville, NC	Bank of America, National Association		99%	CD	Y	Y	N		North Carolina	
Forest Park Condominiums Limited Partnership	Boston, MA	Bank of America, National Association		100%	CD	Y	Y	N		Massachusetts	
Fountain Seaview Limited Partnership	Floral Park, NY	Bank of America, National Association		99.99%	CD	Y	Y	N		New York	
Fountain Seaview A2 Limited Partnership	Floral Park, NY	Bank of America, National Association		99.99%	CD	Y	Y	N		New York	
Fountains at Falkenburg II, L.L.P.	Winter Park, FL	Bank of America, National Association		99.98%	CD	Y	Y	N		Florida	
Fountains at Pershing Park Group Partners, Ltd.	Winter Park, FL	Bank of America, National Association		99.99%	CD	Y	Y	N		Florida	
Fountains at San Remo Court Partners, Ltd.	Winter Park, FL	Bank of America, National Association		99.99%	CD	Y	Y	N		Florida	
Foxwood Preservation Partners, L.P.	Washington, DC	Bank of America, National Association		99.98%	CD	Y	Y	N		Pennsylvania	
Franciscan Towers Associates, L.P.	San Francisco, CA	Bank of America, National Association		99.98%	CD	Y	Y	N		California	
Freeport VB Housing, LP	Port Arthur, TX	Bank of America, National Association		99.98%	CD	Y	Y	N		Texas	
G & S Empire Landlord, LLC	Raleigh, NC	G & S Empire Tenant, LLC	10.0%		CD	Y	Y	N	Member with 10.0% voting interest; represents 99.99% of total equity	North Carolina	
G & S Empire Tenant, LLC	Raleigh, NC	CCG Historic Partners National Fund XXVII, L.P.		99.99%	CD	Y	Y	N		North Carolina	
Gables II, LLC	Charlotte, NC	Bank of America, National Association		99.98%	CD	Y	Y	N		North Carolina	
Garden Grove Group Partners, Ltd.	Winter Park, FL	Bank of America, National Association		88.01%	CD	Y	Y	N		Florida	
Gardens on Garfield, L.P.	Los Angeles, CA	Bank of America, National Association		99.98%	CD	Y	Y	N		California	
Gardenview Homes I Limited Dividend Housing Association, LLC	Buffalo, NY	Bank of America, National Association		99.99%	CD	Y	Y	N		Michigan	
Garnet Community Investments XXIX, LLC	Cedar Rapids, IA	Bank of America, National Association		99.99%	CD	Y	Y	N		Delaware	5493007E9KL80F60VK91
Garnet LIHTC Fund IX, LLC	Cedar Rapids, IA	Bank of America, National Association		99.99%	CD	Y	Y	N		Delaware	549300IRQ56C4N7T5948
Garnet LIHTC Fund XII-A, LLC	Cedar Rapids, IA	Bank of America, National Association		99.99%	CD	Y	Y	N		Delaware	549300JTL7F10FPYS37
Garnet LIHTC Fund XV, LLC	Cedar Rapids, IA	Bank of America, National Association		99.99%	CD	Y	Y	N		Delaware	549300RTCUGW4QBR145
Garnet LIHTC Fund XIX, LLC	Cedar Rapids, IA	Bank of America, National Association		99.99%	CD	Y	Y	N		Delaware	549300UX38Y28QD05T34

NAME	LOCATION	DIRECT PARENT(S)	% VOTING	% NON-VOTING	INVESTMENT TYPE	Y-6	Y-10	CONF	TYPE OF SHARES/COMMENTS	JURISDICTION	LEGAL ENTITY IDENTIFIER (LED)
Genesis Ocean Urban Renewal Associates, LLC	New York, NY	Bank of America, National Association		99.99%	CD	Y	Y	N		New Jersey	
Givens Gerber Park LLC	Asheville, NC	Bank of America, National Association		99.99%	CD	Y	Y	N		North Carolina	
Glendale Arts Colony, L.P.	Los Angeles, CA	Bank of America, National Association		99.99%	CD	Y	Y	N		California	
Glisan Commons Phase I Limited Partnership	Portland, OR	Bank of America, National Association		99.98%	CD	Y	Y	N		Oregon	
Global ATM Alliance LLC	Wilmington, DE	Bank of America Corporation	16.66%		MISC	Y	N	N		Delaware	
GM Maryland LLC	Cleveland, OH	Bank of America, National Association		99.99%	CD	Y	Y	N		Maryland	
Green Turnkey Plaza, Ltd.	Miami, FL	Bank of America, National Association		99.99%	CD	Y	Y	N		Florida	
Greenridge Associates, L.P.	Woonsocket, RI	Bank of America, National Association		99.99%	CD	Y	Y	N		Rhode Island	
Gregory Phase 2 Associates, LLC	Rochester, NY	Bank of America, National Association		99.99%	CD	Y	Y	N		New York	
Gregory Urban Renewal Associates, LLC	Mt. Laurel, NJ	Bank of America, National Association		99.99%	CD	Y	Y	N		New Jersey	
Gundry Hill, L.P.	Los Angeles, CA	Bank of America, National Association		99.99%	CD	Y	Y	N		California	
Hamilton II, L.P.	Portsmouth, VA	Bank of America, National Association		99.98%	CD	Y	Y	N		Virginia	
Hammarlee House Associates, LP	Annapolis, MD	Bank of America, National Association		99.98%	CD	Y	Y	N		Maryland	
Harbor Place at Merrimack LLC	Boston, MA	Bank of America, National Association		99.99%	CD	Y	Y	N		Massachusetts	
Harmon Villas Investments, L.P.	Dallas, TX	Bank of America, National Association		97.98%	CD	Y	Y	N		Texas	
Hayes Building LLC	Boston, MA	Bank of America, National Association		99.98%	CD	Y	Y	N		Massachusetts	
Heritage Overlook LLC	Baltimore, MD	Bank of America, National Association		99.99%	CD	Y	Y	N		Maryland	
Heritage Park Apartments Roseville LP	Sacramento, CA	Bank of America, National Association		99.99%	CD	Y	Y	N		California	
Heritage Park Group Partners, Ltd.	Winter Park, FL	Bank of America, National Association		99.99%	CD	Y	Y	N		Florida	
HFI Deerbrook Place Apartments, L.P.	Houston, TX	Bank of America, National Association		99.98%	CD	Y	Y	N		Texas	
Highland Avenue, LLC	Spartanburg, SC	Bank of America, National Association		99.99%	CD	Y	Y	N		South Carolina	
Highland Manor/MHT Limited Dividend Housing Association Limited Partnership	Southfield, MI	Bank of America, National Association		99.98%	CD	Y	Y	N		Michigan	
Highland Terrace Limited Partnership	Chelsea, MA	Bank of America, National Association		99.98%	CD	Y	Y	N		Massachusetts	
Highlands-Newnan, Limited Partnership	Portland, ME	Bank of America, National Association		99.97%	CD	Y	Y	N		Georgia	
Historic Lofts of Waco High, LLC	Winston-Salem, NC	Bank of America, National Association		99.99%	CD	Y	Y	N		North Carolina	
Holly Courts Housing Associates, L.P.	San Francisco, CA	Bank of America, National Association		99.99%	CD	Y	Y	N		California	
Hollybush Preservation Partners, L.P.	Washington, DC	Bank of America, National Association		99.98%	CD	Y	Y	N		New Jersey	
Houston Street Manor Limited Partnership	Sarasota, FL	Bank of America, National Association		99.99%	CD	Y	Y	N		Florida	
HPD Alturas L.P.	Arcadia, CA	Bank of America, National Association		99.99%	CD	Y	Y	N		California	
HPD Cedarwood L.P.	Arcadia, CA	Bank of America, National Association		99.99%	CD	Y	Y	N		California	

## INVESTMENT LIST AS OF 12/31/2016

NAME	LOCATION	DIRECT PARENT(S)	% VOTING	% NON-VOTING	INVESTMENT TYPE	Y-6	Y-10	CON F	TYPE OF SHARES/COMMENTS	JURISDICTION	LEGAL ENTITY IDENTIFIER (LED)
HPD Rio Linda L.P.	Arcadia, CA	Bank of America, National Association		99.99%	CD	Y	Y	N		California	
Hudson Housing Tax Credit Fund XXIX LP	New York, NY	Bank of America, National Association		99.99%	CD	Y	Y	N		Delaware	
Hudson Housing Tax Credit Fund XLVIII LP	New York, NY	Bank of America, National Association		99.98%	CD	Y	Y	N		Delaware	
Hudson Housing Tax Credit Fund LIX LP	New York, NY	Bank of America, National Association		99.98%	CD	Y	Y	N		Delaware	
Hudson Housing Tax Credit Fund LXV LP	New York, NY	Bank of America, National Association		99.98%	CD	Y	Y	N		Delaware	
Hudson Housing Tax Credit Fund LXXIV LP	New York, NY	Bank of America, National Association		99.98%	CD	Y	Y	N		Delaware	
Hunter Bay, LLC	Winston-Salem, NC	Bank of America, National Association		98.99%	CD	Y	Y	N		North Carolina	
Hunters Point East West LP	San Francisco, CA	Bank of America, National Association		99.99%	CD	Y	Y	N		California	
HWA-850 Eastwood Limited Partnership	Chicago, IL	Bank of America, National Association		99.98%	CD	Y	Y	N		Illinois	
IAS Park LTD	Hamilton, Bermuda	Bank of America Strategic Investments Corporation	17.50%		MISC	Y	N	N		Bermuda	
ICVN Age Restricted LLC	Boston, MA	Bank of America, National Association		99.97%	CD	Y	Y	N		Massachusetts	
ICVN Age Unrestricted LLC	Boston, MA	Bank of America, National Association		99.97%	CD	Y	Y	N		Massachusetts	
Indian Trails Apartments LLC	Boston, MA	Bank of America, National Association		99.99%	CD	Y	Y	N		New York	
iSwap Limited	London, U.K.	Bank of America Strategic Investments Corporation	6.62%		MISC	Y	N	N		United Kingdom	
JFK Tower, L.P.	San Francisco, CA	Bank of America, National Association		99.99%	CD	Y	Y	N		California	
Joe Moretti Preservation Phase One, LLC	Miami, FL	Bank of America, National Association		99.99%	CD	Y	Y	N		Florida	
Joe Moretti Phase Two, LLC	Miami, FL	Bank of America, National Association		99.99%	CD	Y	Y	N		Florida	
Justice Park Senior Villas LP	Hempstead, TX	Bank of America, National Association		99.98%	CD	Y	Y	N		Texas	
Kasanof LLC	Roxbury, MA	Bank of America, National Association		99.99%	CD	Y	Y	N		Massachusetts	
Kentfield Associates, a California Limited Partnership	San Francisco, CA	Bank of America, National Association		99.98%	CD	Y	Y	N		California	
Kerrville Senior Apartments Limited Partnership	Sarasota, FL	Bank of America, National Association		99.98%	CD	Y	Y	N		Florida	
Key Investment Fund Limited Partnership V	Kansas City, MO	Bank of America, National Association		99.90%	CD	Y	Y	N		Ohio	
Key Tax Credit Investment Members No. 31, LLC	Kansas City, MO	Bank of America, National Association		99.99%	CD	Y	Y	N		Ohio	
Key Tax Credit Investment Partners No. 1, LP	Kansas City, MO	Bank of America, National Association		99.90%	CD	Y	Y	N		Ohio	
Key Tax Credit Investment Partners No. 6, LP	Kansas City, MO	Bank of America, National Association		99.90%	CD	Y	Y	N		Ohio	
Key Tax Credit Investment Partners No. 15, LP	Kansas City, MO	Bank of America, National Association		99.90%	CD	Y	Y	N		Ohio	
KGR Villas at El Dorado Apartments, L.P.	Houston, TX	Bank of America, National Association		99.98%	CD	Y	Y	N		Texas	
La Terraza at Lomas del Sur, Ltd.	Laredo, TX	Bank of America, National Association		99.98%	CD	Y	Y	N		Texas	
Lafayette Plaza Apartments, LP	Houston, TX	Bank of America, National Association		99.98%	CD	Y	Y	N		Texas	
Lafayette Square II, Ltd.	Mansfield, MA	Bank of America, National Association		95.00%	CD	Y	Y	N		Florida	

NAME	LOCATION	DIRECT PARENT(S)	% VOTING	% NON-VOTING	INVESTMENT TYPE	Y-6	Y-10	CONF	TYPE OF SHARES/COMMENTS	JURISDICTION	LEGAL ENTITY IDENTIFIER (LEI)
Laguna Commons Associates, L.P.	Foster City, CA	Bank of America, National Association		99.99%	CD	Y	Y	N		California	
Lake Sherwood Phases 6 - 8 Group Partners, Ltd	Winter Park, FL	Bank of America, National Association		99.99%	CD	Y	Y	N		Florida	
Lakewood Pointe, Ltd.	Winter Park, FL	Bank of America, National Association		99.98%	CD	Y	Y	N		Florida	
Landstar Park Group Partners, Ltd.	Winter Park, FL	Bank of America, National Association		99.99%	CD	Y	Y	N		Florida	
Langston Park Apartments, LLC	Christianburg, VA	Bank of America, National Association		99.99%	CD	Y	Y	N		Virginia	
Lansdale Holding Group Associates, L.P.	Bala Cynwyd, PA	Silk Factory Tenant, L.P.		99.99%	CD	Y	Y	N	10% Class B limited partnership interest, 99.99% of total equity	Pennsylvania	
Latin American Agribusiness Development Corporation S.A.	Coral Gables, FL	BankAmerica International Financial Corporation	8.33%		MISC	Y	N	N	Voting common	Panama	
Lennard Road Group Partners, Ltd.	Winter Park, FL	Bank of America, National Association		99.99%	CD	Y	Y	N		Florida	
Lexington Court Group Partners, Ltd.	Winter Park, FL	Bank of America, National Association		99.99%	CD	Y	Y	N		Florida	
Liberty Pointe Limited Partnership	Westerville, OH	Bank of America, National Association		99.99%	CD	Y	Y	N		Virginia	
LIHTC FUND 2010-6, LLC	St. Louis, MO	Bank of America, National Association		99%	CD	Y	Y	N		Delaware	
LIHTC FUND 2011-4, LLC	St. Louis, MO	Bank of America, National Association		99.99%	CD	Y	Y	N		Delaware	
LIHTC FUND 2012-4, LLC	St. Louis, MO	Bank of America, National Association		99.99%	CD	Y	Y	N		Delaware	
LIHTC FUND 2013-2, LLC	St. Louis, MO	Bank of America, National Association		99.99%	CD	Y	Y	N		Delaware	
LIHTC FUND 2014-2, LLC	St. Louis, MO	Bank of America, National Association		99.99%	CD	Y	Y	N		Delaware	
Lincoln Housing Partners LP	Irvine, CA	Bank of America, National Association		99.99%	CD	Y	Y	N		California	
Linden 143, LLC	Spokane Valley, WA	Bank of America, National Association		99.99%	CD	Y	Y	N		Washington	
Linden Knolls Residence, LLC	Lake Success, NY	Bank of America, National Association		99.98%	CD	Y	Y	N		New York	
Lingo Cove Group Partners, Ltd.	Winter Park, FL	Bank of America, National Association		99.99%	CD	Y	Y	N		Florida	
Liquidity Match LLC	Jersey City, NJ	Banc of America Strategic Investments Corporation	14.30%		MISC	Y	N	N		Delaware	
LMSR, L.P.	Lake Success, NY	Bank of America, National Association Banc of America CDC Special Holding Company, Inc.		99.98% 0.01%	CD	Y	Y	N		New York	
Locust Manor Family Residence II Limited Partnership	Levittown, NY	Bank of America, National Association		99.99%	CD	Y	Y	N		New York	
Long Beach & 21st, L.P.	Los Angeles, CA	Bank of America, National Association		99.99%	CD	Y	Y	N		California	
Long Beach & Burnett, L.P.	Los Angeles, CA	Bank of America, National Association		99.99%	CD	Y	Y	N		California	
Lorena Apartments, a California Limited Partnership	Marlton, NJ	Bank of America, National Association		99.98%	CD	Y	Y	N		California	
LosFeliz5 I LP	Newbury Park, CA	Bank of America, National Association		99.98%	CD	Y	Y	N		California	
Ludlow Mill Housing Limited Partnership	Boston, MA	Bank of America, National Association		99.99%	CD	Y	Y	N		Massachusetts	
M Station Housing, L.P.	Austin, TX	Bank of America, National Association		99.98%	CD	Y	Y	N		Texas	
Maine Housing Equity Fund 2000 LP	Portland, ME	Bank of America, National Association		36.36%	CD	Y	Y	N		Maine	
Maine Housing Equity Fund 2002 LP	Portland, ME	Bank of America, National Association		52.62%	CD	Y	Y	N		Maine	

## INVESTMENT LIST AS OF 12/31/2016

NAME	LOCATION	DIRECT PARENT(S)	% VOTING	% NON-VOTING	INVESTMENT TYPE	Y-6	Y-10	CONF	TYPE OF SHARES/COMMENTS	JURISDICTION	LEGAL ENTITY IDENTIFIER (LED)
Maine Housing Equity Fund 2004 LP	Portland, ME	Bank of America, National Association		32%	CD	Y	Y	N		Maine	
Martin Lakeside Group Partners, Ltd.	Winter Park, FL	Bank of America, National Association		99.99%	CD	Y	Y	N		Florida	
Massachusetts Business Development Corporation	Wakefield, MA	Fleet Development Ventures L.L.C.	18.65%		MISC	Y	N	N		Massachusetts	
Massachusetts Housing Equity Fund 1998 Limited Partnership	Boston, MA	Bank of America, National Association		41.55%	CD	Y	Y	N		Massachusetts	
Massachusetts Housing Equity Fund 1999 Limited Partnership	Boston, MA	Bank of America, National Association		37.32%	CD	Y	Y	N		Massachusetts	
Massachusetts Housing Equity Fund 2000 LLC	Boston, MA	Bank of America, National Association		41.20%	CD	Y	Y	N		Massachusetts	
Massachusetts Housing Equity Fund 2001, LLC - Series F	Boston, MA	Bank of America, National Association		42.79%	CD	Y	Y	N		Massachusetts	
Massachusetts Housing Equity Fund XII LLC	Boston, MA	Bank of America, National Association		26.08%	CD	Y	Y	N		Massachusetts	
Massachusetts Housing Equity Fund XVII LLC	Boston, MA	Bank of America, National Association		25.00%	CD	Y	Y	N		Massachusetts	
Massachusetts Housing Investment Corp., LLC	Boston, MA	Fleet Development Ventures L.L.C.	13.6%		CD	Y	N	N	57.1% of total equity	Massachusetts	
MBIA, Inc.	Purchase, NY	Blue Ridge Investments, LLC	7.33%		MISC	Y	N	N		Connecticut	
McKinney Denton Apartments Ltd.	Denton, TX	Bank of America, National Association		99.99%	CD	Y	Y	N		Texas	
Mercy Housing California 56, A California Limited Partnership	San Francisco, CA	Bank of America, National Association		99.98%	CD	Y	Y	N		California	
Mercy Housing California 57, A California Limited Partnership	San Francisco, CA	Bank of America, National Association		99.98%	CD	Y	Y	N		California	
Mercy Housing California XLIV, A California Limited Partnership	San Francisco, CA	Bank of America, National Association		99.98%	CD	Y	Y	N		California	
Merrill Lynch Capital Trust I	New York, NY	Bank of America Corporation		100%	MISC	Y	Y	N		Delaware	
Merrill Lynch Capital Trust II	New York, NY	Bank of America Corporation		100%	MISC	Y	Y	N		Delaware	
Merrill Lynch Capital Trust III	New York, NY	Bank of America Corporation		100%	MISC	Y	Y	N		Delaware	
Merritt Community Capital Fund XII, L.P.	Oakland, CA	Bank of America, National Association		25.00%	CD	Y	Y	N		California	
Merritt Community Capital Fund XIV, L.P.	Oakland, CA	Bank of America, National Association		34.48%	CD	Y	Y	N		California	
Mesa del Norte Apartments Limited Partnership, LLLP	Albuquerque, NM	Bank of America, National Association		99.98%	CD	Y	Y	N		New Mexico	
Midland Corporate Tax Credit VII Limited Partnership	Boston, MA	Bank of America, National Association		99.99%	CD	Y	Y	N		Delaware	
Midland Corporate Tax Credit XVII Limited Partnership	Boston, MA	Bank of America, National Association		99.99%	CD	Y	Y	N		Delaware	
MidPen Donner Associates, L.P.	Foster City, CA	Bank of America, National Association		99.99%	CD	Y	Y	N		California	
Midtown Plaza Apartments Limited Partnership	Boston, MA	Bank of America, National Association		99.99%	CD	Y	Y	N		Pennsylvania	
Mission Dolores Housing Associates, L.P.	San Francisco, CA	Bank of America, National Association		99.99%	CD	Y	Y	N		California	
MMA Capital TC Fund I, LLC	Wilmington, DE	Bank of America, National Association		99.99%	CD	Y	Y	N		Delaware	
MMA Financial Guaranteed Affordable Housing Fund 2005-2B, LLC	Boston, MA	Banc of America Leasing & Capital, LLC		100%	CD	Y	Y	N		Delaware	
MMA Financial Guaranteed Affordable Housing Fund 2005-3B, LLC	Boston, MA	Banc of America Leasing & Capital, LLC		100%	CD	Y	Y	N		Delaware	
ModoPayments, LLC	Richardson, TX	Banc of America Strategic Investments Corporation	13.14%		MISC	Y	N	N		Delaware	

NAME	LOCATION	DIRECT PARENT(S)	% VOTING	% NON-VOTING	INVESTMENT TYPE	Y-6	Y-10	CON F	TYPE OF SHARES/COMMENTS	JURISDICTION	LEGAL ENTITY IDENTIFIER (LED)
Monica's Village Place I Housing LLC	Seattle, WA	Bank of America, National Association		99.98%	CD	Y	Y	N		Washington	
Montclare Senior Residence of Avalon Park Phase I, LLC	Des Plaines, IL	Bank of America, National Association		99.98%	CD	Y	Y	N		Illinois	
Montclare Senior Residence of Avalon Park Phase II, LLC	Des Plaines, IL	Bank of America, National Association		99.98%	CD	Y	Y	N		Illinois	
Montcross Seniors, LLC	Charlotte, NC	Bank of America, National Association		99.99%	CD	Y	Y	N		North Carolina	
Montgomery Heritage Plaza LP	Hempstead, TX	Bank of America, National Association		99.98%	CD	Y	Y	N		Texas	
Mooring Tax Lien Fund I, L.P.	Vienna, VA	Investments 2234, LLC		38.10%	MISC	Y	Y	N		Delaware	
Moorpark20, L.P.	Newbury Park, CA	Bank of America, National Association		99.98%	CD	Y	Y	N		California	
MS Guaranteed Tax Credit Fund XVI, LLC	New York, NY	Bank of America, National Association		99.99%	CD	Y	Y	N		Delaware	
MS Guaranteed Tax Credit Fund XXII, LLC	Irvine, CA	Bank of America, National Association		99.99%	CD	Y	Y	N		California	
MS Guaranteed Tax Credit Fund XXIII, LLC	New York, NY	Bank of America, National Association		100%	CD	Y	Y	N		Delaware	
MS Guaranteed Tax Credit Fund XXV, LLC	Lansing, MI	Bank of America, National Association		99.99%	CD	Y	Y	N		Delaware	
MS Guaranteed Tax Credit Fund XXVI, LLC	Lansing, MI	Bank of America, National Association		99.99%	CD	Y	Y	N		Delaware	
MTC Fund III, LLC	Morristown, NJ	Bank of America, National Association		99.99%	CD	Y	Y	N		Delaware	
Multi-Housing Tax Credit Partners XLV, L.P.	Long Beach, CA	Bank of America, National Association		99.99%	CD	Y	Y	N		California	
Multi-Housing Tax Credit Partners XLVII, L.P.	Long Beach, CA	Bank of America, National Association		99.99%	CD	Y	Y	N		California	
Multi-Housing Tax Credit Partners XXXIX, a California Limited Partnership	Long Beach, CA	Bank of America, National Association		99.99%	CD	Y	Y	N		California	
N. H. Housing Equity Fund 1997 L.P.	Portland, ME	Bank of America, National Association		45.45%	CD	Y	Y	N		Delaware	
Nantucket Cove Partners, Ltd.	Winter Park, FL	Bank of America, National Association		99.98%	CD	Y	Y	N		Florida	
Natoma Family Housing, L.P.	San Francisco, CA	Bank of America, National Association		99.98%	CD	Y	Y	N		California	
Near Northside Development Group, L.L.C.	Charlotte, NC	Bank of America Community Holdings, Inc.		58.68%	CD	Y	Y	N		Missouri	
NEF Community Investment Fund Limited Partnership	Chicago, IL	Bank of America, National Association		99.99%	CD	Y	Y	N		Delaware	
New Braunfels 2 Housing, L.P.	San Antonio, TX	Bank of America, National Association		99.99%	CD	Y	Y	N		Texas	
New Hampshire Housing Equity Fund 1999 Limited Partnership	Portland, ME	Bank of America, National Association		34.99%	CD	Y	Y	N		Maine	
New Hampshire Housing Equity Fund 2002 LP	Portland, ME	Bank of America, National Association		49.99%	CD	Y	Y	N		Maine	
New Hampshire Housing Equity Fund 2004 LP	Portland, ME	Bank of America, National Association		32%	CD	Y	Y	N		Maine	
New York Business Development Corporation	New York, NY	Bank of America, National Association	5.33%		MISC	Y	N	N		New York	
Nomad Development LLC	Boston, MA	Bank of America, National Association		99.99%	CD	Y	Y	N		Massachusetts	
Norden Sacramento L.P.	Sacramento, CA	Bank of America, National Association		99.98%	CD	Y	Y	N		California	
North & Talman III Limited Partnership	Chicago, IL	Bank of America, National Association		99.98%	CD	Y	Y	N		Illinois	
Northwest Florida Black Business Investment Corporation	Tallahassee, FL	Bank of America, National Association	46%		CD	Y	Y	N	Bank has a 46% voting interest, representing 20.29% of the total equity	Florida	

## INVESTMENT LIST AS OF 12/31/2016

NAME	LOCATION	DIRECT PARENT(S)	% VOTING	% NON-VOTING	INVESTMENT TYPE	Y-6	Y-10	CONF	TYPE OF SHARES/COMMENTS	JURISDICTION	LEGAL ENTITY IDENTIFIER (LEI)
Northwest Properties II, Ltd.	Miami, FL	Bank of America, National Association		99.99%	CD	Y	Y	N		Florida	
Northwest Properties IV, Ltd.	Miami, FL	Bank of America, National Association		99.99%	CD	Y	Y	N		Florida	
Northwest Properties V, Ltd.	Miami, FL	Bank of America, National Association		99.99%	CD	Y	Y	N		Florida	
Nova Oaks Housing Limited Partnership	Jacksonville, FL	Bank of America, National Association		99.99%	CD	Y	Y	N		Florida	
NTCP 2012-A, LLC	Columbus, OH	Bank of America, National Association		99.99%	CD	Y	Y	N		Ohio	
NTCP 2013-C, LLC	Columbus, OH	Bank of America, National Association		99.99%	CD	Y	Y	N		Ohio	
NTCP 2014-B, LLC	Columbus, OH	Bank of America, National Association		99.99%	CD	Y	Y	N		Ohio	
NTCP 2015-B, LLC	Columbus, OH	Bank of America, National Association		99.99%	CD	Y	Y	N		Ohio	
Oakwood Family Homes LP	Frederick, MD	Bank of America, National Association		99.99%	CD	Y	Y	N		Maryland	
Oakwood Shores Senior Apartments Limited Partnership	Boston, MA	Bank of America, National Association		99.99%	CD	Y	Y	N		Illinois	
Olmsted Green Rental I LLC	Dorchester, MA	Bank of America, National Association		99.99%	CD	Y	Y	N		Massachusetts	
Olmsted Green Rental II LLC	Boston, MA	Bank of America, National Association		99.99%	CD	Y	Y	N		Massachusetts	
Olympic and Soundview LLC	Everett, WA	Bank of America, National Association		99.99%	CD	Y	Y	N		Washington	
Oswego Diamond Development, L.P.	Skokie, IL	Bank of America, National Association		99.98%	CD	Y	Y	N		Illinois	
OTC Deriv Limited	London, U.K.	Bank of America Merrill Lynch International Limited	7.14%		MISC	Y	N	N	Reg K	United Kingdom	
Pacific Avenue, L.P.	San Francisco, CA	Bank of America, National Association		99.99%	CD	Y	Y	N		California	
Palm Beach County Black Business Investment Corporation	Riviera Beach, FL	Bank of America, National Association	39.20%		CD	Y	Y	N	Bank has a 39.20% voting interest, representing 22.50% of the total equity	Florida	
Palm Breeze Group Partners, Ltd.	Winter Park, FL	Bank of America, National Association		99.99%	CD	Y	Y	N		Florida	
Palm Triton, LLC	Levittown, NY	Bank of America, National Association		99.98%	CD	Y	Y	N		New York	
Palo Alto Apartments, Ltd.	San Antonio, TX	Bank of America, National Association		99.99%	CD	Y	Y	N		Texas	
Paramount Credit Enhanced Tax Credit Fund I, LLC	Granville, OH	Bank of America, National Association		99.99%	CD	Y	Y	N		Delaware	
Paramount Guaranteed Tax Credit Fund III LLC	Granville, OH	Bank of America Leasing & Capital, LLC		99.99%	CD	Y	Y	N		Delaware	
Park 215 Limited Partnership	Stamford, CT	Bank of America, National Association		99.99%	CD	Y	Y	N		Connecticut	
Park 7 Residential Limited Partnership	Bethesda, MD	Bank of America, National Association		99.99%	CD	Y	Y	N		District of Columbia	
Pembroke Community Investors LLC	New York, NY	Merrill Lynch L.P. Holdings Inc.	20%		MISC	Y	N	N		Delaware	FQ4VMZJR8UEEATSZL48
Penn Square II Limited Partnership	Westerville, OH	Bank of America, National Association		99.99%	CD	Y	Y	N		Maryland	
Perryman Station Associates, LP	Annapolis, MD	Bank of America, National Association		99.98%	CD	Y	Y	N		Maryland	
Phoebus Square, L.P.	Portsmouth, VA	Bank of America, National Association		99.98%	CD	Y	Y	N		Virginia	
Pine Valley Residential, LLC	Waltham, MA	Bank of America, National Association		99.99%	CD	Y	Y	N		New Hampshire	
Plant 64 Master Tenant LLC	Kingston, PA	Bank of America, National Association		99%	CD	Y	Y	N		North Carolina	

NAME	LOCATION	DIRECT PARENT(S)	% VOTING	% NON-VOTING	INVESTMENT TYPE	Y-6	Y-10	CON F	TYPE OF SHARES/COMMENTS	JURISDICTION	LEGAL ENTITY IDENTIFIER (LED)
PNA Parent, Inc.	Chicago, IL	BancAmerica Capital Investors II, L.P.	67.48%		MISC	Y	Y	N		Delaware	
Poleline, L.P.	Hayden, ID	Bank of America, National Association		99.98%	CD	Y	Y	N		Idaho	
Powder Springs Abbington Trail, LP	Atlanta, GA	Bank of America, National Association		98.99%	CD	Y	Y	N		Georgia	
Prestige Affordable Housing Fund XIX LLC	Marlton, NJ	Bank of America, National Association		99.99%	CD	Y	Y	N		New Jersey	
Prestige Affordable Housing Fund XXIV LLC	Marlton, NJ	Bank of America, National Association		99.99%	CD	Y	Y	N		New Jersey	
Prestwick-LH I, L.P.	Atlanta, GA	Bank of America, National Association		99.99%	CD	Y	Y	N		Texas	
Private Export Funding Corporation	New York, NY	BankAmerica International Financial Corporation	8.06%		MISC	Y	N	N	Voting common (Reg K)	Delaware	CYQ6SAYPFKNQJ6FMH60
Quadriverv Inc.	New Jersey	ML IBK Positions, Inc.	14.34%		MISC	Y	N	N		New York	
Race Street Lofts, Ltd.	Fort Worth, TX	Bank of America, National Association		99.99%	CD	Y	Y	N		Texas	
Raymond James Housing Opportunities Fund 1 L.L.C.	St. Petersburg, FL	Bank of America, National Association		99%	CD	Y	Y	N		Delaware	
Raymond James Housing Opportunities Fund 2 L.L.C.	St. Petersburg, FL	Bank of America, National Association		99%	CD	Y	Y	N		Delaware	
Raymond James Housing Opportunities Fund 3 L.L.C.	St. Petersburg, FL	Bank of America, National Association		99%	CD	Y	Y	N		Delaware	
Raymond James Housing Opportunities Fund 13 L.L.C.	St. Petersburg, FL	Bank of America, National Association		99.99%	CD	Y	Y	N		Delaware	
Raymond James Housing Opportunities Fund 25 L.L.C.	St. Petersburg, FL	Bank of America, National Association		99.99%	CD	Y	Y	N		Florida	
Raymond James Housing Opportunities Fund 31 L.L.C.	St. Petersburg, FL	Bank of America, National Association		99.99%	CD	Y	Y	N		Florida	
Raymond James Housing Opportunities Fund 40 L.L.C.	St. Petersburg, FL	Bank of America, National Association		99.99%	CD	Y	Y	N		Florida	
Reach Bronaugh Partners Limited Partnership	Portland, OR	Bank of America, National Association		99.98%	CD	Y	Y	N		Oregon	
Reach Gateway Senior Housing Limited Partnership	Portland, OR	Bank of America, National Association		99.98%	CD	Y	Y	N		Oregon	
Reach Walnut Partners Limited Partnership	Portland, OR	Bank of America, National Association		99.98%	CD	Y	Y	N		Oregon	
Reclaiming the Vision II, L.P.	Woonsocket, RI	Bank of America, National Association		99.99%	CD	Y	Y	N		Rhode Island	
Red Lion Apartments, LLC	New York, NY	Bank of America, National Association		99.99%	CD	Y	Y	N		New York	
REDI Holdings LLC	New York, NY	Banc of America Strategic Investments Corporation	14.57%		MISC	Y	N	N		Delaware	
RI Housing Equity Pool, L.P.	Providence, RI	Bank of America, National Association		29.70%	CD	Y	Y	N		Rhode Island	
Richey Woods Group Partners, Ltd.	Winter Park, FL	Bank of America, National Association		99.99%	CD	Y	Y	N		Florida	
Richmond Hill Housing Limited Partnership	Floral Park, NY	Bank of America, National Association		99.98%	CD	Y	Y	N		New York	
Richmond Hill Housing 2 Limited Partnership	Floral Park, NY	Bank of America, National Association		99.98%	CD	Y	Y	N		New York	
Ridgeway Marin L.P.	Sacramento, CA	Bank of America, National Association		49.985%	CD	Y	Y	N		California	
Rio Grande Valley Multibank Corporation	Brownsville, TX	Bank of America, National Association	19.2%		CD	Y	N	N		Texas	
River Ridge Group Partners, Ltd.	Winter Park, FL	Bank of America, National Association		99.99%	CD	Y	Y	N		Florida	
Robert Pitts Housing Partners, L.P.	Irvine, CA	Bank of America, National Association		99.99%	CD	Y	Y	N		California	

## INVESTMENT LIST AS OF 12/31/2016

NAME	LOCATION	DIRECT PARENT(S)	% VOTING	% NON-VOTING	INVESTMENT TYPE	Y-5	Y-10	CONF	TYPE OF SHARES/COMMENTS	JURISDICTION	LEGAL ENTITY IDENTIFIER (LED)
Rockwood Housing Limited Partnership	Portland, OR	Bank of America, National Association		99.98%	CD	Y	Y	N		Oregon	
Rolling Green Group Partners, Ltd.	Winter Park, FL	Bank of America, National Association		99.99%	CD	Y	Y	N		Florida	
Rosemount Finance Partners, LLC	New York, NY	Merrill Lynch L.P. Holdings Inc.	7.50%		MISC	Y	N	N		Delaware	
Rosewood Plaza Limited Partnership	Portland, OR	Bank of America, National Association		99.98%	CD	Y	Y	N		Oregon	
RP Associates, L.P.	San Francisco, CA	Bank of America, National Association		99.99%	CD	Y	Y	N		California	
RTH Mosaic Rental LLC	Boston, MA	Bank of America, National Association		99.99%	CD	Y	Y	N		Delaware	
RTH Restoration Housing Limited Partnership	Boston, MA	Bank of America, National Association		99.99%	CD	Y	Y	N		Delaware	
Rufus King Court Limited Partnership	Floral Park, NY	Bank of America, National Association		99.99%	CD	Y	Y	N		New York	
SACL Farmers LLC	New York, NY	Bank of America, National Association		99.99%	CD	Y	Y	N		New York	
Sacramento and Thomas Limited Partnership	Chicago, IL	Bank of America, National Association		99.98%	CD	Y	Y	N		Illinois	
Sardis Trace LLC	Greenville, NC	Bank of America, National Association		99.99%	CD	Y	Y	N		North Carolina	
Savannah Community Development Corporation dba Savannah Regional Small Business Capital Fund	Savannah, GA	Bank of America, National Association	22.22%		CD	Y	N	N		Georgia	
SBFE, LLC	Shaker Heights, OH	Bank of America Strategic Investments Corporation	20.08%		MISC	Y	N	N		Delaware	
SDC Fiji Senior, LP	Dallas, TX	Bank of America, National Association		99.98%	CD	Y	Y	N		Texas	
Seaboard Square II, L.P.	Portsmouth, VA	Bank of America, National Association		99.98%	CD	Y	Y	N		Virginia	
Sempra Section 42, LLC	San Francisco, CA	Bank of America, National Association		60.91%	CD	Y	Y	N		Delaware	
Severn River Crossing PLC	London, U.K.	BankAmerica International Financial Corporation	15%		MISC	Y	N	N	Voting common (Reg K)	United Kingdom	
Shady Oaks Housing, LP	Austin, TX	Bank of America, National Association		99.98%	CD	Y	Y	N		Texas	
Shannon Company, A California Limited Partnership, The	Modesto, CA	Bank of America, National Association		33.3%	MISC	Y	Y	N		California	
Sharp Flats Limited Partnership	South Portland, ME	Bank of America, National Association		99.98%	CD	Y	Y	N		Maryland	
Shellys World, LLC	Winston-Salem, NC	Bank of America, National Association		99.99%	CD	Y	Y	N		North Carolina	
Shoe Shop Limited Partnership	East Boston, MA	Bank of America, National Association		99.99%	CD	Y	Y	N		Massachusetts	
Shovel Works One LLC	Boston, MA	Bank of America, National Association		99.98%	CD	Y	Y	N		Massachusetts	
Silk Factory Tenant, L.P.	Bala Cynwyd, PA	CCG Historic Partners National Fund XXVII, L.P.		99.99%	CD	Y	Y	N		Pennsylvania	
Silsbee Oakleaf Estates, LP	Port Arthur, TX	Bank of America, National Association		99.98%	CD	Y	Y	N		Texas	
Sol Y Luna, L.P.	Los Angeles, CA	Bank of America, National Association		99.98%	CD	Y	Y	N		California	
Source Holdings Limited	George Town, Grand Cayman, Cayman Is.	BAC Strategic Investments B.V.	7.14%		MISC	Y	N	N		Cayman Islands	
South Essex Avenue Urban Renewal LLC	Larchmont, NY	Bank of America, National Association		99.99%	CD	Y	Y	N		New Jersey	
South Miami Plaza Preservation, LLC	Miami, FL	Bank of America, National Association		99.99%	CD	Y	Y	N		Florida	
Southern California Business Development Corporation	Los Angeles, CA	Bank of America, National Association	15.63%		CD	Y	N	N	Voting common	California	

NAME	LOCATION	DIRECT PARENT(S)	% VOTING	% NON-VOTING	INVESTMENT TYPE	Y-6	Y-10	CONF	TYPE OF SHARES/COMMENTS	JURISDICTION	LEGAL ENTITY IDENTIFIER (LED)
Southwinds Partners, L.L.P.	Winter Park, FL	Bank of America, National Association		99.98%	CD	Y	Y	N		Florida	
Sox Rocks LLC	Boise, ID	Banc of America Community Holdings, Inc.		12%	CD	Y	N	N		New York	
SP Four, Ltd.	Tampa, FL	Bank of America, National Association		99.98%	CD	Y	Y	N		Florida	
SP St James LP	Clearwater, FL	Bank of America, National Association		99.98%	CD	Y	Y	N		Florida	
SP Two, Ltd.	Tampa, FL	Bank of America, National Association		99.98%	CD	Y	Y	N		Florida	
Spencer Row Limited Partnership	Chelsea, MA	Bank of America, National Association		99.99%	CD	Y	Y	N		Massachusetts	
Springfield Finance and Development Corporation	Springfield, MO	Bank of America, National Association	20.4%		CD	Y	Y	N	Bank has a 20.4% voting interest, representing 20.4% of equity. Bank has board representation.	Missouri	
Springfield Village Senior Residences, L.P.	Montclair, NJ	Bank of America, National Association		99.99%	CD	Y	Y	N		New Jersey	
St. Aidan's LLC	Boston, MA	Bank of America, National Association		100%	CD	Y	Y	N		Massachusetts	
St. Kevin's Limited Partnership	Boston, MA	Bank of America, National Association		99.99%	CD	Y	Y	N		Massachusetts	
St. Louis Equity Fund 2003, L.L.C.	St. Louis, MO	Bank of America, National Association		27.429%	CD	Y	Y	N		Missouri	
St. Louis Equity Fund 2004 L.L.C.	St. Louis, MO	Bank of America, National Association		25.653%	CD	Y	Y	N		Missouri	
St. Luke's Preservation Partners, L.P.	Washington, DC	Bank of America, National Association		97.98%	CD	Y	Y	N		Missouri	
Statesville Avenue Homes, LLC	Charlotte, NC	Bank of America, National Association		99.98%	CD	Y	Y	N		North Carolina	
Statewide Zone Capital Corporation of New York	Albany, NY	Fleet Development Ventures L.L.C.	5.5%		CD	Y	N	N		New York	
Station Partners Urban Renewal, L.P.	Montclair, NJ	Bank of America, National Association		99.99%	CD	Y	Y	N		New Jersey	
Stephens North Limited Partnership	Portland, OR	Bank of America, National Association		99.98%	CD	Y	Y	N		Oregon	
Stephens South Limited Partnership	Portland, OR	Bank of America, National Association		99.98%	CD	Y	Y	N		Oregon	
Storey Asset Management Company	Reno, NV	Banc of America FSC Holdings, Inc.	100%		MISC	Y	Y	N	Wholly-owned	Delaware	
Stratford Manor, L.P.	Chesterfield, MO	Bank of America, National Association		99.97%	CD	Y	Y	N		Missouri	
SunAmerica Affordable Housing Partners 128, a Nevada Limited Partnership	Los Angeles, CA	Bank of America, National Association		99.90%	CD	Y	Y	N		Nevada	
SunAmerica Affordable Housing Partners 132, a Nevada Limited Partnership	Los Angeles, CA	Bank of America, National Association		99.90%	CD	Y	Y	N		Nevada	
SunAmerica Affordable Housing Partners 139, a Nevada Limited Partnership	Reno, NV	Bank of America, National Association		99.90%	CD	Y	Y	N		Nevada	
SunAmerica Affordable Housing Partners 159, A Nevada Limited Partnership	Los Angeles, CA	Bank of America, National Association		99.99%	CD	Y	Y	N		Nevada	
Talon Hills Seniors LLC	Hayden, ID	Bank of America, National Association		99.98%	CD	Y	Y	N		Washington	
Tampa Bay Black Business Investment Corporation, Inc.	Tampa, FL	Bank of America, National Association	44.75%		CD	Y	Y	N	Bank has a 44.75% voting interest, representing 22.40% of the total equity	Florida	
TCF AM/F-2, LLC	Charlotte, NC	Bank of America, National Association		99.99%	CD	Y	Y	N		North Carolina	
TCF BA / F-G, LLC	Charlotte, NC	Bank of America, National Association		99.99%	CD	Y	Y	N		North Carolina	
Tempe Housing, LLC	Dublin, OH	Bank of America, National Association		99.98%	CD	Y	Y	N		Texas	
Tenney Place Apartments I, LLC	Waltham, MA	Bank of America, National Association		99.99%	CD	Y	Y	N		Massachusetts	

## INVESTMENT LIST AS OF 12/31/2016

NAME	LOCATION	DIRECT PARENT(S)	% VOTING	% NON-VOTING	INVESTMENT TYPE	Y-6	Y-10	CONF	TYPE OF SHARES/COMMENTS	JURISDICTION	LEGAL ENTITY IDENTIFIER (LED)
The Clearing House Association, L.L.C.	New York, NY	Bank of America, National Association	5.56%		MISC	Y	N	N		Delaware	
The Clearing House Payments Company L.L.C.	New York, NY	Bank of America, National Association	5.21%		MISC	Y	N	N		Delaware	
The Grove Apartments, LP	Odessa, TX	Bank of America, National Association		99.98%	CD	Y	Y	N		Texas	
The Landings at Belle Meadows, L.P.	Indianapolis, IN	Bank of America, National Association		99.98%	CD	Y	Y	N		Illinois	
The Parc at Medfield Limited Partnership	Mansfield, MA	Bank of America, National Association		95%	CD	Y	Y	N		Massachusetts	
The Springs Apartments Limited Partnership	Arlington, VA	Bank of America, National Association		99.98%	CD	Y	Y	N		Virginia	
The Terrace at Walnut Creek, Ltd.	Austin, TX	Bank of America, National Association		99.99%	CD	Y	Y	N		Texas	
The Verandas of Punta Gorda, LLLP	Buffalo, NY	Bank of America, National Association		99.99%	CD	Y	Y	N		Florida	
The Verandas of Punta Gorda II, LLLP	Buffalo, NY	Bank of America, National Association		99.99%	CD	Y	Y	N		Florida	
TheDebtCenter, L.L.C.	New York, NY	Merrill Lynch, Pierce, Fenner & Smith Incorporated	33.86%		MISC	Y	Y	N		Delaware	
Tiffany Street Associates, L.P.	New York, NY	Bank of America, National Association		99.99%	CD	Y	Y	N		New York	
Tora Holdings, Inc.	San Francisco, CA	Bank of America Strategic Investments Corporation	6.95%		MISC	Y	N	N		Delaware	
Trade Ideas Ltd.	London, U.K.	Merrill Lynch Europe Ltd.	20%		MISC	Y	N	N		United Kingdom	
Trinity Brockton Four Phase One Limited Partnership	Boston, MA	Bank of America, National Association		99.99%	CD	Y	Y	N		Massachusetts	
Trinity Brockton Phase One Limited Partnership	Boston, MA	Bank of America, National Association		99.99%	CD	Y	Y	N		Massachusetts	
Trinity Quality Housing, L.P.	Fort Worth, TX	Bank of America, National Association		99.98%	CD	Y	Y	N		Texas	
Triple M Funding Corporation I	Dover, DE	Bank of America, National Association		40.29%	CD	Y	Y	N		Delaware	
Turquoise Global Holdings Ltd. (fka Baikal Global Holdings)	London, U.K.	Merrill Lynch International Incorporated	5.48%		MISC	Y	N	N		United Kingdom	
Two Country Lane Waxahachie, Ltd.	Benbrook, TX	Bank of America, National Association Bank of America CDC Special Holding Company, Inc.		99.99% 0.01%	CD	Y	Y	N	Bank of America CDC Special Holding Company, Inc. Special Limited Partner 0.01% economic interest in extraordinary cash proceeds	Texas	
U.S.A. Institutional Tax Credit Fund XXXVII L.P.	Greenwich, CT	Bank of America, National Association		99.99%	CD	Y	Y	N		Delaware	
U.S.A. Institutional Tax Credit Fund XXXIX L.P.	Greenwich, CT	Bank of America, National Association		99.99%	CD	Y	Y	N		Delaware	
U.S.A. Institutional Tax Credit Fund XLVII L.P.	Greenwich, CT	Bank of America, National Association		99.99%	CD	Y	Y	N		Delaware	
U.S.A. Institutional Tax Credit Fund LIV L.P.	Greenwich, CT	Bank of America, National Association		99.99%	CD	Y	Y	N		Delaware	
U.S.A. Institutional Tax Credit Fund LV L.P.	Greenwich, CT	Bank of America, National Association		99.99%	CD	Y	Y	N		Delaware	
U.S.A. Institutional Tax Credit Fund LXII L.P.	Greenwich, CT	Bank of America, National Association		99.99%	CD	Y	Y	N		Delaware	
U.S.A. Institutional Tax Credit Fund LXXXII L.P.	Greenwich, CT	Bank of America, National Association		99.99%	CD	Y	Y	N		Delaware	
U.S.A. Institutional Tax Credit Fund LXXXVI L.P.	Greenwich, CT	Bank of America, National Association		99.99%	CD	Y	Y	N		Delaware	
U.S.A. Institutional Tax Credit Fund XCIII L.P.	Greenwich, CT	Bank of America, National Association		99.99%	CD	Y	Y	N		Delaware	
U.S.A. Institutional Tax Credit Fund XCIX L.P.	Greenwich, CT	Bank of America, National Association		99.99%	CD	Y	Y	N		Delaware	
U.S.A. Institutional Tax Credit Fund CIX L.P.	Greenwich, CT	Bank of America, National Association		99.99%	CD	Y	Y	N		Delaware	

NAME	LOCATION	DIRECT PARENT(S)	% VOTING	% NON-VOTING	INVESTMENT TYPE	Y-6	Y-10	CON F	TYPE OF SHARES/COMMENTS	JURISDICTION	LEGAL ENTITY IDENTIFIER (LED)
UBOC Guaranteed Tax Credit Fund VIII, L.L.C.	Walnut Creek, CA	Bank of America, National Association Pydna Corporation		99.99% 0.1%	CD	Y	Y	N		California	
UBOC Guaranteed Tax Credit Fund IX, L.L.C.	Walnut Creek, CA	Bank of America, National Association Pydna Corporation		99.99% 0.1%	CD	Y	Y	N		California	
Union Grove Associates II LLC	Pelham, NY	Bank of America, National Association		99.99%	CD	Y	Y	N		New York	
Union Pond Limited Partnership	Mansfield, MA	Bank of America, National Association		99.99%	CD	Y	Y	N		Massachusetts	
Uphams Corner Limited Partnership	Boston, MA	Bank of America, National Association		99.99%	CD	Y	Y	N		Massachusetts	
Urban Edge Group Partners, Ltd.	Winter Park, FL	Bank of America, National Association		99.99%	CD	Y	Y	N		Florida	
Urban Edge Group Partners II, Ltd.	Winter Park, FL	Bank of America, National Association		99.99%	CD	Y	Y	N		Florida	
USA Institutional Tax Credit Fund XVII	Greenwich, CT	Bank of America, National Association		99.90%	CD	Y	Y	N		Delaware	
USA/Fleet Institutional Tax Credit Fund XX - A LP	Greenwich, CT	Bank of America, National Association		99%	CD	Y	Y	N		Delaware	
Utica Place Residential LLC	Larchmont, NY	Bank of America, National Association		99.99%	CD	Y	Y	N		New York	
Valley View III/Prescott Valley LP	Phoenix, AZ	Bank of America, National Association		99.99%	CD	Y	Y	N		Arizona	
Van Sinderen Plaza LLC	Pelham, NY	Bank of America, National Association		99.99%	CD	Y	Y	N		New York	
Vancouver Veterans Residences Limited Partnership	Sarasota, FL	Bank of America, National Association		99.98%	CD	Y	Y	N		Florida	
Vanston Park Investments, LP	Dallas, TX	Bank of America, National Association		99.89%	CD	Y	Y	N		Texas	
VB Housing, LLC	Dublin, OH	Bank of America, National Association		99.98%	CD	Y	Y	N		Arizona	
VDN LP	Rancho Cucamonga, CA	Bank of America, National Association		99.98%	CD	Y	Y	N		California	
Vermont 4925, L.P.	Los Angeles, CA	Bank of America, National Association		99.98%	CD	Y	Y	N		California	
Viewpointe Archive Services, L.L.C.	Charlotte, NC	Bank of America, National Association	18.18%		MISC	Y	N	N		Delaware	
Village-Side Housing Partners, L.P.	Irvine, CA	Bank of America, National Association		99.98%	CD	Y	Y	N		California	
Villas at Perique Hills I, L.P.	Chesterfield, MO	Bank of America, National Association		99.97%	CD	Y	Y	N		Missouri	
Visable Alpha, LLC	New York, NY	Banc of America Strategic Investments Corporation	24.90%		MISC	Y	N	N		Delaware	
Vista Park Group Partners, Ltd.	Winter Park, FL	Bank of America, National Association		99.99%	CD	Y	Y	N		Florida	
Voke Lofts Limited Partnership	Boston, MA	Bank of America, National Association		99.99%	CD	Y	Y	N		Massachusetts	
VRE II LLC	Aiken, SC	Bank of America, National Association		99%	CD	Y	Y	N		South Carolina	
Warburg Pincus Partners, LLC	New York, NY	Bluejay LLC	11%		MISC	Y	N	N		New York	
Warner Creek Senior Housing, L.P.	Hayward, CA	Bank of America, National Association		99.98%	CD	Y	Y	N		California	
Washington Pointe, LLC	Dublin, OH	Bank of America, National Association		99.98%	CD	Y	Y	N		Arizona	
Waverly Terrace Senior Apartments Limited Partnership	Sarasota, FL	Bank of America, National Association		98.99%	CD	Y	Y	N		Georgia	
Westbrook Housing Partners, L.P.	Irvine, CA	Bank of America, National Association		99.99%	CD	Y	Y	N		California	
Western Center Reserve LLC	Cincinnati, OH	Bank of America, National Association		99.98%	CD	Y	Y	N		Texas	

## INVESTMENT LIST AS OF 12/31/2016

NAME	LOCATION	DIRECT PARENT(S)	% VOTING	% NON-VOTING	INVESTMENT TYPE	Y-6	Y-10	CONF	TYPE OF SHARES/COMMENTS	JURISDICTION	LEGAL ENTITY IDENTIFIER (LEI)
Westside Courts Housing Partners, L.P.	Irvine, CA	Bank of America, National Association		99.99%	CD	Y	Y	N		California	
WF Master Tenant, LLC	Chicago, IL	Bank of America, National Association		99%	CD	Y	Y	N		Delaware	
White Plains North L.P.	Floral Park, NY	Bank of America, National Association		99.99%	CD	Y	Y	N		New York	
Whitehall Mill, LLC	Baltimore, MD	Bank of America, National Association		99%	CD	Y	Y	N		Maryland	
Whittier Family Apartments, L.P.	Long Beach, CA	Bank of America, National Association		99.98%	CD	Y	Y	N		California	
William Mann Jr. Community Development Corporation	Fort Worth, TX	Bank of America, National Association	21.09%		CD	Y	N	N	Represents 16.5% of the total equity	Texas	
Winbrook Phase I, L.P.	New York, NY	Bank of America, National Association		99.99%	CD	Y	Y	N		New York	
Wingate Manor I, L.P.	Chesterfield, MO	Bank of America, National Association		99.98%	CD	Y	Y	N		Missouri	
Winston-Salem Abbington Gardens, LLC	Atlanta, GA	Bank of America, National Association		99.99%	CD	Y	Y	N		North Carolina	
Woda Bell Diamond Manor, LLC	Westerville, OH	Bank of America, National Association		99.99%	CD	Y	Y	N		Virginia	
Woodlands Barkley, LLC	Rochester, NY	Bank of America, National Association		100%	CD	Y	Y	N		New York	
Woodmont Apartments, Ltd.	Fort Worth, TX	Bank of America, National Association		99.98%	CD	Y	Y	N		Texas	
Wynnewood Family Housing, LP	Dallas, TX	Bank of America, National Association		99.99%	CD	Y	Y	N		Texas	
Yodlee, Inc.	Redwood City, CA	Banc of America Strategic Investments Corporation	9.54%		MISC	Y	N	N		California	
Youdevise Limited	London, U.K.	ML IBK Positions, Inc.	12.29%		MISC	Y	N	N		United Kingdom	

**BANK OF AMERICA CORPORATION**

ITEM 2b: Domestic Branch Listing – Submitted electronically to the Federal Reserve on March 16, 2017.

Data Action	Effective Date	Branch Service Type	Branch ID_RSSD*	Popular Name	Street Address	City	State	Zip Code	County	Country	FCIC UNINUM*	Office Number*	Head Office	Head Office ID_RSSD*
OK		Full Service	206	NORTH BERGEN - RIVER ROAD	7311 RIVER ROAD	NORTH BERGEN	NJ	07047	HUDSON	UNITED STA	481825	8286	BANK OF AM	480228
OK		Full Service	550	SOUTH AUSTIN BC BRANCH	2501 S CONGRESS AVE	AUSTIN	TX	78704	TRAVIS	UNITED STA	11682	5239	BANK OF AM	480228
OK		Full Service	1306	PELHAM MANOR BRANCH	4767 BOSTON POST ROAD	PELHAM	NY	10803	WESTCHEST	UNITED STA	236843	8126	BANK OF AM	480228
Change	12/31/2016	Full Service	1463	SOUTH TORRANCE BRANCH	25435 Crenshaw Blvd	TORRANCE	CA	90505	LOS ANGELES	UNITED STA	198367	919	BANK OF AM	480228
OK		Full Service	1726	BELMONT BRANCH	645 PARK STREET	BELMONT	NC	28012	GASTON	UNITED STA	205272	3686	BANK OF AM	480228
OK		Full Service	1735	PLANTATION BRANCH	7001 WEST BROWARD BOULE	PLANTATION	FL	33317	BROWARD	UNITED STA	14038	4307	BANK OF AM	480228
OK		Full Service	2228	DALLAS BRANCH	202 WEST TRADE ST	DALLAS	NC	28034	GASTON	UNITED STA	205271	3685	BANK OF AM	480228
OK		Full Service	3533	LAS OLAS BRANCH	401 E LAS OLAS BLVD LOBBY	FORT LAUDERDALE	FL	33301	BROWARD	UNITED STA	366244	6747	BANK OF AM	480228
OK		Full Service	3823	GASTONIA MAIN BRANCH	355 SOUTH NEW HOPE RD	GASTONIA	NC	28054	GASTON	UNITED STA	205270	3684	BANK OF AM	480228
OK		Full Service	4062	NOVATO BRANCH	1600 GRANT AVENUE	NOVATO	CA	94945	MARIN	UNITED STA	198395	948	BANK OF AM	480228
OK		Full Service	4352	EAST HOUSTON BKG CTR BR	12605 EAST FREEWAY	HOUSTON	TX	77015	HARRIS	UNITED STA	10777	5283	BANK OF AM	480228
OK		Full Service	5630	NORTH CAPE CORAL BRANCH	1707 DEL PRADO BLVD S	CAPE CORAL	FL	33990	LEE	UNITED STA	246256	6003	BANK OF AM	480228
OK		Full Service	6132	CYPRESS LAKE BRANCH	8681 CYPRESS LAKE DRIVE	FORT MYERS	FL	33919	LEE	UNITED STA	246253	6002	BANK OF AM	480228
OK		Full Service	6767	MEADOWOOD BRANCH	5905 SOUTH VIRGINIA STREET	RENO	NV	89502-6	WASHOE	UNITED STA	234735	2716	BANK OF AM	480228
OK		Full Service	7700	WARREN TOWNSHIP OFF	59 MOUNTAIN BOULEVARD	WARREN	NJ	07059	SOMERSET	UNITED STA	209380	7957	BANK OF AM	480228
OK		Full Service	8800	ELMWOOD OFFICE	1161 NEW BRITAIN AVE	WEST HARTFORD	CT	06110	HARTFORD	UNITED STA	239117	7618	BANK OF AM	480228
OK		Full Service	9021	UNION ROAD BRANCH	2950 UNION ROAD	GASTONIA	NC	28054	GASTON	UNITED STA	205273	3687	BANK OF AM	480228
OK		Full Service	9302	WINSTED BRANCH	44 ELM STREET	WINSTED	CT	06098	LITCHFIELD	UNITED STA	239120	7620	BANK OF AM	480228
OK		Full Service	9366	JONES CHEROKEE BRANCH	3580 SOUTH JONES BOULEVA	LAS VEGAS	NV	89103	CLARK	UNITED STA	234741	2720	BANK OF AM	480228
OK		Full Service	10036	CAUSEWAY BRANCH	4300 NORTH ATLANTIC AVENUE	COCOA BEACH	FL	32931	BREVARD	UNITED STA	242500	4478	BANK OF AM	480228
OK		Full Service	10232	PEACHTREE CITY BRANCH	500 NORTHLAKE DRIVE	PEACHTREE CITY	GA	30269	FAYETTE	UNITED STA	12948	4241	BANK OF AM	480228
OK		Full Service	10746	1200 SHERMER ROAD OFFICE	1200 SHERMER ROAD	NORTHBROOK	IL	60062-4	COOK	UNITED STA	10604	9038	BANK OF AM	480228
OK		Full Service	11921	SOUTH STRATFORD BRANCH	426 SOUTH STRATFORD RD	WINSTON SALEM	NC	27103	FORSYTH	UNITED STA	205154	3554	BANK OF AM	480228
OK		Full Service	12160	ANAHEIM HILLS BRANCH	5640 EAST SANTA ANA CANYON	ANAHEIM	CA	92807-3	ORANGE	UNITED STA	198468	1024	BANK OF AM	480228
OK		Full Service	12423	FRIENDLY CENTER BRANCH	629 GREEN VALLEY RD	GREENSBORO	NC	27408	GUILFORD	UNITED STA	205114	3531	BANK OF AM	480228
OK		Full Service	12517	LAKEWOOD BRANCH	395 ROUTE 70	LAKEWOOD	NJ	08701	OCEAN	UNITED STA	252806	8461	BANK OF AM	480228
OK		Full Service	12610	EAST HILLS OFF	1 OLD WESTBURY ROAD	ROSLYN HEIGHTS	NY	11577	NASSAU	UNITED STA	213548	8009	BANK OF AM	480228
OK		Full Service	13112	GALLERY AT WESTBURY BRANCH	890 OLD COUNTRY ROAD	GARDEN CITY	NY	11530	NASSAU	UNITED STA	213546	8007	BANK OF AM	480228
OK		Full Service	13813	OCEANSIDE BRANCH	2756 LONG BEACH RD	OCEANSIDE	NY	11572-2	NASSAU	UNITED STA	213551	8012	BANK OF AM	480228
OK		Full Service	14267	ANTIOCH BRANCH	2519 SOMERSVILLE ROAD	ANTIOCH	CA	94509-4	CONTRA COSTA	UNITED STA	198483	1039	BANK OF AM	480228
OK		Full Service	14315	EAST MEADOW BRANCH	2443 HEMPSTEAD TURNPIKE	EAST MEADOW	NY	11554	NASSAU	UNITED STA	213549	8010	BANK OF AM	480228
OK		Full Service	15769	ANTIOCH SQUARE BRANCH	41 EAST 18TH STREET	ANTIOCH	CA	94509-2	CONTRA COSTA	UNITED STA	246754	2253	BANK OF AM	480228
OK		Full Service	15862	WATTS BRANCH	10340 SOUTH CENTRAL AVENUE	LOS ANGELES	CA	90002-3	LOS ANGELES	UNITED STA	198485	1041	BANK OF AM	480228
OK		Full Service	16300	ELIZABETH-JEFFERSON BRANCH	135 JEFFERSON AVENUE	ELIZABETH	NJ	07201	UNION	UNITED STA	181974	8408	BANK OF AM	480228
OK		Full Service	16412	MASSAPEQUA PARK OFF	5310 SUNRISE HIGHWAY	MASSAPEQUA PARK	NY	11762	NASSAU	UNITED STA	213574	8029	BANK OF AM	480228
OK		Full Service	16814	JAMAICA OFFICE	91-16 168TH STREET	JAMAICA	NY	11432	QUEENS	UNITED STA	213585	8036	BANK OF AM	480228
OK		Full Service	18461	TIBURON BRANCH	1601 TIBURON BOULEVARD	BELVEDERE TIBURON	CA	94920	MARIN	UNITED STA	198492	1048	BANK OF AM	480228
OK		Full Service	19413	QUINCY STREET OFFICE	880 QUINCY STREET	BROOKLYN	NY	11221	KINGS	UNITED STA	213618	8053	BANK OF AM	480228
OK		Full Service	19507	23 GOVERNOR STREET BRANCH	90 DANBURY ROAD	RIDGEFIELD	CT	06877	FAIRFIELD	UNITED STA	239153	7632	BANK OF AM	480228
OK		Full Service	19637	MIAMI LAKES BRANCH	16320 NORTHWEST 57TH AVE	HALEAH	FL	33014	MIAMI-DADE	UNITED STA	14182	5869	BANK OF AM	480228
OK		Full Service	19806	CODMAN SQUARE OFFICE	618 WASHINGTON STREET	DORCHESTER CENTRAL	MA	02124	SUFFOLK	UNITED STA	193113	7075	BANK OF AM	480228
OK		Full Service	20008	BOYLSTON STREET OFFICE	855 BOYLSTON STREET	BOSTON	MA	02116	SUFFOLK	UNITED STA	193109	7073	BANK OF AM	480228

OK		Full Service	20316 EAST VILLAGE BRANCH	72 SECOND AVENUE	NEW YORK	NY	10003	NEW YORK	UNITED STA`	183881	8065	BANK OF AM	480228
OK		Full Service	20718 CHINATOWN OFFICE	50 BAYARD STREET	NEW YORK	NY	10013	NEW YORK	UNITED STA`	183883	8066	BANK OF AM	480228
OK		Full Service	21210 MCLEAN AVE BRANCH	928 MCLEAN AVENUE	YONKERS	NY	10704	WESTCHEST	UNITED STA`	221743	8071	BANK OF AM	480228
OK		Full Service	21452 BAYTOWN BKG CTR BRANCH	4000 GARTH RD	BAYTOWN	TX	77521	HARRIS	UNITED STA`	9709	5279	BANK OF AM	480228
OK		Full Service	21706 76 COURT STREET BRANCH	76 COURT ST, STE 1	BROOKLYN	NY	11201	KINGS	UNITED STA`	182508	8104	BANK OF AM	480228
OK		Full Service	21911 NORTHPORT BRANCH	680 FORT SALONGA ROAD	NORTHPORT	NY	11768	SUFFOLK	UNITED STA`	213639	8075	BANK OF AM	480228
OK		Full Service	21939 MURFREESBORO MAIN OFFICE	120 EAST MAIN STREET	MURFREESBORO	TN	37130	RUTHERFOR	UNITED STA`	15136	6215	BANK OF AM	480228
OK		Full Service	22365 SAN JOSE MAIN BRANCH	125 SO MARKET ST	SAN JOSE	CA	95113	SANTA CLAR	UNITED STA`	198505	1061	BANK OF AM	480228
OK		Full Service	22712 LAKEWOOD OFFICE	315 MADISON AVENUE	LAKEWOOD	NJ	08701	OCEAN	UNITED STA`	14395	8385	BANK OF AM	480228
OK		Full Service	23438 SAINT SIMONS ISLAND BRANCH	600 SEA ISLAND ROAD, SUITE	SAINT SIMONS ISL	GA	31522	GLYNN	UNITED STA`	358354	6554	BANK OF AM	480228
OK		Full Service	23559 WEST BEAUMONT BRANCH	265 DOWLEN RD	BEAUMONT	TX	77706	JEFFERSON	UNITED STA`	32100	5245	BANK OF AM	480228
OK		Full Service	23960 LOS ANGELES MAIN BRANCH	888 WEST SEVENTH STREET,	LOS ANGELES	CA	90017	LOS ANGELE	UNITED STA`	198514	1070	BANK OF AM	480228
OK		Full Service	24462 MISSION SAN JOSE BRANCH	43591 MISSION BOULEVARD	FREMONT	CA	94539	ALAMEDA	UNITED STA`	198519	1075	BANK OF AM	480228
OK		Full Service	24501 CHATHAM BRANCH	168 OLD HARBOR RD	CHATHAM	MA	02633	BARNSTABL	UNITED STA`	193809	7147	BANK OF AM	480228
OK		Full Service	24921 LAKE BARCROFT BRANCH	6478 LINCOLNIA RD	ALEXANDRIA	VA	22312	FAIRFAX	UNITED STA`	242889	3783	BANK OF AM	480228
OK		Full Service	25955 LADUE BRANCH	10263 CLAYTON ROAD	SAINT LOUIS	MO	63124	ST LOUIS	UNITED STA`	14750	4757	BANK OF AM	480228
OK		Full Service	26130 OLD KINGS ROAD BRANCH	2 OLD KINGS ROAD NORTH	PALM COAST	FL	32137	FLAGLER	UNITED STA`	250792	5934	BANK OF AM	480228
OK		Full Service	26569 HACIENDA GARDENS BRANCH	2975 MERIDIAN AVENUE	SAN JOSE	CA	95124	SANTA CLAR	UNITED STA`	198522	1078	BANK OF AM	480228
OK		Full Service	26701 EAST SPRINGFIELD BRANCH	1316 CAREW STREET	SPRINGFIELD	MA	01104	HAMPDEN	UNITED STA`	193215	7166	BANK OF AM	480228
OK		Full Service	27520 RESTON BRANCH	11303 SUNSET HILLS RD	RESTON	VA	20190	FAIRFAX	UNITED STA`	242896	3786	BANK OF AM	480228
OK		Full Service	29038 DANIELS CROSSING BRANCH	13650 SIX MILE CYPRESS PAR	FORT MYERS	FL	33912	LEE	UNITED STA`	260421	6006	BANK OF AM	480228
Change	12/31/2016	Full Service	29300 CLEVELAND CIRCLE BRANCH	350 CHESTNUT HILL AVENUE	BRIGHTON	MA	02135	SUFFOLK	UNITED STA`	193296	7252	BANK OF AM	480228
OK		Full Service	29430 PALM HARBOR BRANCH	33451 U S HIGHWAY 19 NORTH	PALM HARBOR	FL	34684	PINELLAS	UNITED STA`	14879	4342	BANK OF AM	480228
OK		Full Service	30623 MANCHESTER VILLAGE BRANCH	1952 SPRINGSTEEN ROAD	ROCK HILL	SC	29730	YORK	UNITED STA`	235314	3381	BANK OF AM	480228
OK		Full Service	31563 CORVALLIS BRANCH	324 SW 3RD ST	CORVALLIS	OR	97333	BENTON	UNITED STA`	16504	2582	BANK OF AM	480228
OK		Full Service	32065 DALLAS BRANCH	791 MAIN STREET	DALLAS	OR	97338	POLK	UNITED STA`	849	2571	BANK OF AM	480228
OK		Full Service	32560 ROSSMOOR BRANCH	1200 ROSSMOOR PARKWAY	WALNUT CREEK	CA	94595	CONTRA CO	UNITED STA`	198548	1104	BANK OF AM	480228
OK		Full Service	32805 HEWLETT OFFICE	1286 WEST BROADWAY	HEWLETT	NY	11557	NASSAU	UNITED STA`	213340	8177	BANK OF AM	480228
OK		Full Service	33567 PALM SPRINGS BRANCH	588 SOUTH PALM CANYON DR	PALM SPRINGS	CA	92264	RIVERSIDE	UNITED STA`	241257	2265	BANK OF AM	480228
OK		Full Service	34667 SMOKE TREE BRANCH	1801 EAST PALM CANYON DR	PALM SPRINGS	CA	92264	RIVERSIDE	UNITED STA`	198550	1106	BANK OF AM	480228
OK		Full Service	36924 WHITE BOULEVARD BRANCH	1535 JOHN B WHITE SR BLVD	SPARTANBURG	SC	29301	SPARTANBU	UNITED STA`	246719	3491	BANK OF AM	480228
OK		Full Service	37109 SPRINGVALE OFFICE	2042 ALBANY POST RD	CROTON ON HUDSE	NY	10520	WESTCHEST	UNITED STA`	182571	8096	BANK OF AM	480228
OK		Full Service	37369 CALIMESA BRANCH	1055 CALIMESA BOULEVARD	CALIMESA	CA	92320-1	RIVERSIDE	UNITED STA`	197141	2199	BANK OF AM	480228
OK		Full Service	38227 CENTRAL SPRINGFIELD BRANCH	6315 BACKLICK ROAD	SPRINGFIELD	VA	22150	FAIRFAX	UNITED STA`	11694	3804	BANK OF AM	480228
OK		Full Service	38704 KATONAH OFF.	256 KATONAH AVENUE	KATONAH	NY	10536	WESTCHEST	UNITED STA`	182572	8097	BANK OF AM	480228
OK		Full Service	38861 LAURELWOOD BRANCH	3150 CAMPUS DRIVE	SAN MATEO	CA	94403	SAN MATEO	UNITED STA`	198565	1121	BANK OF AM	480228
OK		Full Service	39363 SANTA TERESA BERNAL BRANCH	155 BERNAL ROAD	SAN JOSE	CA	95119	SANTA CLAR	UNITED STA`	198572	1128	BANK OF AM	480228
OK		Full Service	39457 QUIVIRA BRANCH	7747 QUIVIRA ROAD	SHAWNEE	KS	66216	JOHNSON	UNITED STA`	208222	4855	BANK OF AM	480228
OK		Full Service	39822 FAIR OAKS BRANCH	12011 LEE JACKSON MEMORIAL	FAIRFAX	VA	22033	FAIRFAX	UNITED STA`	242655	3812	BANK OF AM	480228
Change	12/31/2016	Full Service	39925 DEKALB STREET OFFICE	200 E DeKalb St	CAMDEN	SC	29020	KERSHAW	UNITED STA`	224798	3383	BANK OF AM	480228
OK		Full Service	40024 COLUMBIA PIKE BRANCH	7220 COLUMBIA PIKE	ANNANDALE	VA	22003	FAIRFAX	UNITED STA`	242648	3808	BANK OF AM	480228
OK		Full Service	40239 COCOA BRANCH	430 BREVARD AVENUE	COCOA	FL	32922	BREVARD	UNITED STA`	2249	5730	BANK OF AM	480228
OK		Full Service	40408 BACK BAY BRANCH	440 BOYLSTON STREET	BOSTON	MA	02116	SUFFOLK	UNITED STA`	Not Required	Not Required	BANK OF AM	480228
OK		Full Service	40800 EXETER PLAZA BRANCH	699 BOYLSTON STREET	BOSTON	MA	02116	SUFFOLK	UNITED STA`	255244	7397	BANK OF AM	480228
OK		Full Service	41254 LENEXA BRANCH	12345 WEST 95TH STREET	LENEXA	KS	66215	JOHNSON	UNITED STA`	3986	4854	BANK OF AM	480228

OK	Full Service	42112 BALDWIN OFF	2300 GRAND AVENUE	BALDWIN	NY	11510	NASSAU	UNITED STA`	213542	8004	BANK OF AM	480228	
OK	Full Service	42336 RATTLESNAKE BRANCH	4912 TAMAMI TRAIL EAST	NAPLES	FL	34113	COLLIER	UNITED STA`	253159	4390	BANK OF AM	480228	
OK	Full Service	42868 EAST SONORA BRANCH #2	14830 MONO WAY	SONORA	CA	95370	TUOLUMNE	UNITED STA`	198805	1367	BANK OF AM	480228	
OK	Full Service	43203 ENGLISHTOWN BRANCH	80 ROUTE 9	ENGLISHTOWN	NJ	07726	MONMOUTH	UNITED STA`	209896	7953	BANK OF AM	480228	
OK	Full Service	43315 E NORTHPORT BR	385 LARKFIELD ROAD	EAST NORTHPORT	NY	11731	SUFFOLK	UNITED STA`	213550	8011	BANK OF AM	480228	
OK	Full Service	43717 FREEPORT OFF	189 WEST MERRICK ROAD	FREEPORT	NY	11520	NASSAU	UNITED STA`	213554	8014	BANK OF AM	480228	
OK	Full Service	44219 GREENLAWN OFF	47 BROADWAY	GREENLAWN	NY	11740	SUFFOLK	UNITED STA`	213559	8017	BANK OF AM	480228	
OK	Full Service	44862 MAIN & ROSECRANS BRANCH	118 WEST ROSECRANS AVENUE	GARDENA	CA	90248-1	LOS ANGELES	UNITED STA`	198590	1146	BANK OF AM	480228	
OK	Full Service	45412 LAWRENCE-CEDARHURST OFF	400 CENTRAL AVENUE	LAWRENCE	NY	11559	NASSAU	UNITED STA`	213565	8022	BANK OF AM	480228	
OK	Full Service	45814 LYNBROOK OFF	300 MERRICK ROAD	LYNBROOK	NY	11563	NASSAU	UNITED STA`	213570	8026	BANK OF AM	480228	
OK	Full Service	46316 MERRICK OFFICE	15 MERRICK AVENUE	MERRICK	NY	11566	NASSAU	UNITED STA`	213575	8030	BANK OF AM	480228	
OK	Full Service	46606 BRIDGEPORT CENTER BRANCH	10 MIDDLE STREET	BRIDGEPORT	CT	06604	FAIRFIELD	UNITED STA`	1650	7455	BANK OF AM	480228	
OK	Full Service	46857 O'FALLON FACILITY	311 SOUTH MAIN STREET	O FALLON	MO	63366	ST CHARLES	UNITED STA`	7314	4742	BANK OF AM	480228	
Change	12/31/2016	Full Service	46969 ORO DAM BRANCH	1820 Oro Dam Blvd E	OROVILLE	CA	95966	BUTTE	UNITED STA`	198594	1150	BANK OF AM	480228
OK	Full Service	47032 PALATKA BRANCH	620 SOUTH HIGHWAY 19	PALATKA	FL	32177	PUTNAM	UNITED STA`	181196	5982	BANK OF AM	480228	
OK	Full Service	47519 MINEOLA JERICHO TPKE BRANCH	199 JERICHO TURNPIKE	MINEOLA	NY	11501	NASSAU	UNITED STA`	213577	8032	BANK OF AM	480228	
OK	Full Service	47667 NORTHERN HILLS BKG CTR	12303 NACOGDOCHES RD	SAN ANTONIO	TX	78217	BEXAR	UNITED STA`	15195	5315	BANK OF AM	480228	
OK	Full Service	47733 PALM AIRE BRANCH	21 SOUTH POMPANO PARKWAY	POMPANO BEACH	FL	33069	BROWARD	UNITED STA`	251463	4451	BANK OF AM	480228	
OK	Full Service	47863 AZUSA BRANCH	152 EAST FOOTHILL BOULEVARD	AZUSA	CA	91702-2	LOS ANGELES	UNITED STA`	197523	62	BANK OF AM	480228	
OK	Full Service	47911 SAINT ALBANS-CAMBRIA HEIGHTS	205-02 LINDEN BOULEVARD	SAINT ALBANS	NY	11412	QUEENS	UNITED STA`	213588	8037	BANK OF AM	480228	
OK	Full Service	48039 MIDDLE TENNESSEE BOULEVARD	1680 MIDDLE TENNESSEE BOULEVARD	MURFREESBORO	TN	37130	RUTHERFORD	UNITED STA`	253612	6217	BANK OF AM	480228	
OK	Full Service	48169 ALAMO HEIGHTS BKG CTR	5201 BROADWAY	SAN ANTONIO	TX	78209	BEXAR	UNITED STA`	13235	5311	BANK OF AM	480228	
OK	Full Service	48413 PLAINVIEW OFF	565 SOUTH OYSTER BAY ROAD	PLAINVIEW	NY	11803	NASSAU	UNITED STA`	213594	8039	BANK OF AM	480228	
OK	Full Service	48749 OAK PARK BRANCH	2219 WEST 28TH STREET	PINE BLUFF	AR	71603	JEFFERSON	UNITED STA`	230881	5124	BANK OF AM	480228	
OK	Full Service	49027 SAVANNAH HIGHWAY BR	901 SAVANNAH HIGHWAY	CHARLESTON	SC	29407	CHARLESTON	UNITED STA`	224822	3393	BANK OF AM	480228	
OK	Full Service	50162 YUBA CITY BRANCH	1100 BUTTE HOUSE ROAD	YUBA CITY	CA	95991	SUTTER	UNITED STA`	197531	70	BANK OF AM	480228	
OK	Full Service	50809 LIVINGSTON AVENUE OFFICE	609 LIVINGSTON AVENUE	NEW BRUNSWICK	NJ	08901	MIDDLESEX	UNITED STA`	209833	7968	BANK OF AM	480228	
OK	Full Service	50863 RANCHO ENCINITAS BRANCH	1340 ENCINITAS BOULEVARD	ENCINITAS	CA	92024-2	SAN DIEGO	UNITED STA`	198617	1173	BANK OF AM	480228	
OK	Full Service	51075 SILVERDALE TOWN CENTER	9981 SILVERDALE WAY N.W.	SILVERDALE	WA	98383	KITSAP	UNITED STA`	15033	3149	BANK OF AM	480228	
OK	Full Service	51338 ZEPHYRHILLS BRANCH	5632 GALL BOULEVARD	ZEPHYRHILLS	FL	33542	PASCO	UNITED STA`	245154	4387	BANK OF AM	480228	
OK	Full Service	51413 COPIAGUE OFFICE	1283 SUNRISE HIGHWAY	COPIAGUE	NY	11726	SUFFOLK	UNITED STA`	213635	8063	BANK OF AM	480228	
OK	Full Service	51806 MANSFIELD BRANCH	355 NORTH MAIN STREET	MANSFIELD	MA	02048	BRISTOL	UNITED STA`	193583	7373	BANK OF AM	480228	
OK	Full Service	51927 MYRTLE SQUARE MAIN OFFICE	2501 OAK ST	MYRTLE BEACH	SC	29577	HORRY	UNITED STA`	191288	3493	BANK OF AM	480228	
OK	Full Service	52009 CHARLES RIVER PARK OFFICE	161 CAMBRIDGE STREET	BOSTON	MA	02114	SUFFOLK	UNITED STA`	193135	7086	BANK OF AM	480228	
OK	Full Service	52139 SOUTH OCEANSIDE OFFICE	101 SOUTH OCEAN BOULEVARD	POMPANO BEACH	FL	33062	BROWARD	UNITED STA`	13701	5699	BANK OF AM	480228	
OK	Full Service	52269 BANNING BRANCH	1374 WEST RAMSEY STREET	BANNING	CA	92220-4	RIVERSIDE	UNITED STA`	197539	79	BANK OF AM	480228	
OK	Full Service	52317 GREYSTONE BRANCH	176 ROBERTS AVENUE	YONKERS	NY	10703	WESTCHESTER	UNITED STA`	221747	8073	BANK OF AM	480228	
OK	Full Service	52607 MONROE OFFICE	461 MONROE TURNPIKE	MONROE	CT	06468	FAIRFIELD	UNITED STA`	192956	7465	BANK OF AM	480228	
OK	Full Service	52830 APALACHEE PARKWAY BRANCH	2930 APALACHEE PARKWAY	TALLAHASSEE	FL	32301	LEON	UNITED STA`	238889	5961	BANK OF AM	480228	
OK	Full Service	53109 ORANGE OFFICE	445 BOSTON POST RD	ORANGE	CT	06477	NEW HAVEN	UNITED STA`	192962	7468	BANK OF AM	480228	
OK	Full Service	53462 CAPITOL BERRYESSA BRANCH	2650 BERRYESSA ROAD	SAN JOSE	CA	95132	SANTA CLARA	UNITED STA`	198625	1184	BANK OF AM	480228	
OK	Full Service	53864 BARSTOW BRANCH	524 EAST MAIN STREET	BARSTOW	CA	92311-2	SAN BERNARDINE	UNITED STA`	197540	80	BANK OF AM	480228	
OK	Full Service	53912 ASTORIA BRANCH	31-81 STEINWAY STREET	ASTORIA	NY	11103	QUEENS	UNITED STA`	213648	8080	BANK OF AM	480228	
OK	Full Service	54012 CENTRAL ISLIP BRANCH	185 WHEELER ROAD	CENTRAL ISLIP	NY	11722	SUFFOLK	UNITED STA`	213656	8084	BANK OF AM	480228	
OK	Full Service	54937 NORTH MONROE BRANCH	2262 NORTH MONROE STREET	TALLAHASSEE	FL	32303	LEON	UNITED STA`	13848	5960	BANK OF AM	480228	

OK	Full Service	55505 RAHWAY OFFICE	1034 ST. GEORGES AVENUE	RAHWAY	NJ	07065	UNION	UNITED STA	241895	8371	BANK OF AM	480228	
OK	Full Service	55569 FALLBROOK BRANCH	1125 S MAIN AVE	FALLBROOK	CA	92028-3	SAN DIEGO	UNITED STA	244970	2279	BANK OF AM	480228	
OK	Full Service	55952 CATOOSA BRANCH	1801 N HWY 66	CATOOSA	OK	74015	ROGERS	UNITED STA	13833	4991	BANK OF AM	480228	
OK	Full Service	56463 WILSHIRE ROBERTSON BRANC	8760 WILSHIRE BOULEVARD	BEVERLY HILLS	CA	90211-2	LOS ANGELE	UNITED STA	197554	95	BANK OF AM	480228	
OK	Full Service	56623 GAFFNEY BRANCH	1602 WEST FLOYD BAKER BOI	GAFFNEY	SC	29341	CHEROKEE	UNITED STA	224874	3417	BANK OF AM	480228	
OK	Full Service	56904 ESSEX STREET BRANCH	257 ESSEX STREET	LAWRENCE	MA	01840	ESSEX	UNITED STA	193208	7154	BANK OF AM	480228	
OK	Full Service	57554 BYHALIA BRANCH	304 NEW BYHALIA ROAD	COLLIERVILLE	TN	38017	SHELBY	UNITED STA	257573	6257	BANK OF AM	480228	
OK	Full Service	57639 EAST BOCA RATON BRANCH	1000 NORTH FEDERAL HIGHW	BOCA RATON	FL	33432	PALM BEACH	UNITED STA	13974	5799	BANK OF AM	480228	
OK	Full Service	57732 MADISON BRANCH	969 GALLATIN PIKE S	MADISON	TN	37115	DAVIDSON	UNITED STA	222208	6189	BANK OF AM	480228	
OK	Full Service	57938 CRYSTAL LAKE OFFICE	900 WEST SAMPLE ROAD	POMPANO BEACH	FL	33064	BROWARD	UNITED STA	230683	5702	BANK OF AM	480228	
OK	Full Service	58720 JEAN RIBAUT SQUARE BRANCH	2115 BOUNDARY ST	BEAUFORT	SC	29902	BEAUFORT	UNITED STA	224889	3422	BANK OF AM	480228	
OK	Full Service	59606 WASHINGTONVILLE BRANCH	23 EAST MAIN STREET	WASHINGTONVILL	NY	10992	ORANGE	UNITED STA	208447	7751	BANK OF AM	480228	
OK	Full Service	59763 CHINO HILLS BRANCH	4100 CHINO HILLS PKY	CHINO HILLS	CA	91709	SAN BERNAF	UNITED STA	198644	1203	BANK OF AM	480228	
OK	Full Service	63603 WYCKOFF OFFICE	339 FRANKLIN AVE	WYCKOFF	NJ	07481	BERGEN	UNITED STA	181804	8269	BANK OF AM	480228	
OK	Full Service	63760 SANTA MONICA CRESCENT HE	8025 SANTA MONICA BLVD	LOS ANGELES	CA	90046	LOS ANGELE	UNITED STA	196627	1823	BANK OF AM	480228	
OK	Full Service	65737 NORTH FORT LAUDERDALE BR	4901 NORTH FEDERAL HIGHW	FORT LAUDERDAL	FL	33308	BROWARD	UNITED STA	12715	4304	BANK OF AM	480228	
OK	Full Service	66136 803 STADIUM BRANCH	803 LAKE BRADFORD ROAD	TALLAHASSEE	FL	32304	LEON	UNITED STA	14659	5964	BANK OF AM	480228	
OK	Full Service	66239 EAST SUNRISE BOULEVARD B	1745 EAST SUNRISE BOULEVA	FORT LAUDERDAL	FL	33304	BROWARD	UNITED STA	11311	4371	BANK OF AM	480228	
OK	Full Service	66800 VERNON BRANCH	243 HARTFORD TURNPIKE	VERNON ROCKVIL	CT	06066	TOLLAND	UNITED STA	12409	7571	BANK OF AM	480228	
OK	Full Service	66930 SOUTH CAPE CORAL OFFICE	926 CAPE CORAL PARKWAY	CAPE CORAL	FL	33904	LEE	UNITED STA	246252	6001	BANK OF AM	480228	
OK	Full Service	67160 CASTRO VALLEY BRANCH	3067 CASTRO VALLEY BOULE	CASTRO VALLEY	CA	94546-5	ALAMEDA	UNITED STA	197590	132	BANK OF AM	480228	
Change	12/31/2016	Full Service	67432 BONITA SPRINGS BRANCH	9020 Bonita Beach Rd SE	BONITA SPRINGS	FL	34135	LEE	UNITED STA	246258	6004	BANK OF AM	480228
OK	Full Service	67964 6TH & ALVARADO BRANCH	2101 WEST SIXTH STREET	LOS ANGELES	CA	90057-3	LOS ANGELE	UNITED STA	199044	2423	BANK OF AM	480228	
OK	Full Service	68402 CONCORD BRANCH	118 STORRS STREET	CONCORD	NH	03301	MERRIMACK	UNITED STA	14662	7882	BANK OF AM	480228	
OK	Full Service	68765 CHINO BRANCH	12747 CENTRAL AVENUE	CHINO	CA	91710	SAN BERNAF	UNITED STA	198903	1469	BANK OF AM	480228	
OK	Full Service	69267 NORTH VALLEY PLAZA BRANCH	801 EAST AVENUE	CHICO	CA	95926	BUTTE	UNITED STA	197597	139	BANK OF AM	480228	
OK	Full Service	69931 KELLY ROAD BRANCH	16020 SAN CARLOS BOULEVAI	FORT MYERS	FL	33908	LEE	UNITED STA	249705	4311	BANK OF AM	480228	
OK	Full Service	70508 FREEHOLD MAIN BRANCH	3670 RT 9 S	FREEHOLD	NJ	07728	MONMOUTH	UNITED STA	7571	8129	BANK OF AM	480228	
OK	Full Service	70562 THIRD & K BRANCH	801 THIRD AVENUE	CHULA VISTA	CA	91911	SAN DIEGO	UNITED STA	197602	144	BANK OF AM	480228	
OK	Full Service	70946 UAMS MED SCHOOL BRANCH	4024 W MARKHAM ST	LITTLE ROCK	AR	72205	PULASKI	UNITED STA	235400	5179	BANK OF AM	480228	
OK	Full Service	71112 BAY RIDGE OFFICE	6901 5TH AVENUE	BROOKLYN	NY	11209	KINGS	UNITED STA	213581	8035	BANK OF AM	480228	
OK	Full Service	71448 TOWN & COUNTRY OFFICE	3500 SOUTH UNIVERSITY AVE	LITTLE ROCK	AR	72204	PULASKI	UNITED STA	187726	5083	BANK OF AM	480228	
OK	Full Service	72436 LAWRENCEVILLE BRANCH	615 WEST PIKE STREET	LAWRENCEVILLE	GA	30046	GWINNETT	UNITED STA	191857	4263	BANK OF AM	480228	
OK	Full Service	72520 TOWNE NORTH PLAZA BRANCH	8371 CREEDMOOR ROAD	RALEIGH	NC	27613	WAKE	UNITED STA	240716	3670	BANK OF AM	480228	
OK	Full Service	72669 CONCORD MAIN BRANCH	2020 WILLOW PASS ROAD	CONCORD	CA	94520-2	CONTRA CO	UNITED STA	197616	158	BANK OF AM	480228	
OK	Full Service	72717 SOUTH HUNTINGTON OFFICE	101 WALT WHITMAN ROAD	HUNTINGTON STA	NY	11746	SUFFOLK	UNITED STA	213600	8043	BANK OF AM	480228	
OK	Full Service	73910 SAN REMO BRANCH	1209 ST. JOHNLAND ROAD	KINGS PARK	NY	11754	SUFFOLK	UNITED STA	213609	8049	BANK OF AM	480228	
OK	Full Service	74047 RODNEY PARHAM	11315 N. RODNEY PARHAM RC	LITTLE ROCK	AR	72212	PULASKI	UNITED STA	187734	5085	BANK OF AM	480228	
OK	Full Service	74168 WILLOW CREEK BRANCH	1030 WILLOW CREEK ROAD	PRESCOTT	AZ	86301	YAVAPAI	UNITED STA	16365	2884	BANK OF AM	480228	
OK	Full Service	74364 PHELAN MONTEREY HIGHWAY	1682 MONTEREY HIGHWAY	SAN JOSE	CA	95112-6	SANTA CLAR	UNITED STA	198265	815	BANK OF AM	480228	
OK	Full Service	74412 CHELSEA FIFTH AVENUE BRAN	116 FIFTH AVENUE	NEW YORK	NY	10011	NEW YORK	UNITED STA	213613	8051	BANK OF AM	480228	
OK	Full Service	74814 SELDEN OFFICE	994 MIDDLE COUNTRY ROAD	SELDEN	NY	11784	SUFFOLK	UNITED STA	213610	8050	BANK OF AM	480228	
OK	Full Service	75969 SAN LEANDRO MAIN BRANCH	1400 EAST FOURTEENTH STRI	SAN LEANDRO	CA	94577	ALAMEDA	UNITED STA	198276	826	BANK OF AM	480228	
OK	Full Service	76201 KENNEDY PLAZA	100 WESTMINSTER STREET, S	PROVIDENCE	RI	02903	PROVIDENCI	UNITED STA	1660	7071	BANK OF AM	480228	
OK	Full Service	76461 HILLSDALE BRANCH	2900 SOUTH EL CAMINO REAL	SAN MATEO	CA	94403	SAN MATEO	UNITED STA	198281	831	BANK OF AM	480228	

OK	Full Service	76519 BOWERY AND HESTER BRANCH	188 BOWERY	NEW YORK	NY	10013	NEW YORK	UNITED STA	'213623	8056	BANK OF AM	480228
OK	Full Service	76911 LINDENWOOD VILLAGE OFF	151-16 84TH STREET	HOWARD BEACH	NY	11414	QUEENS	UNITED STA	'213633	8062	BANK OF AM	480228
OK	Full Service	77011 RIDGEWOOD OFF	5901 MYRTLE AVENUE	RIDGEWOOD	NY	11385	QUEENS	UNITED STA	'213628	8059	BANK OF AM	480228
OK	Full Service	77105 HYDE PARK OFFICE	1219 RIVER STREET	HYDE PARK	MA	02136	SUFFOLK	UNITED STA	'193118	7078	BANK OF AM	480228
OK	Full Service	77365 WASHINGTON CENTINELA BR	12316 WEST WASHINGTON BC	LOS ANGELES	CA	90066-5	LOS ANGELE	UNITED STA	'197632	174	BANK OF AM	480228
OK	Full Service	77413 LAKE GROVE OFF	3080 MIDDLE COUNTRY ROAD	LAKE GROVE	NY	11755	SUFFOLK	UNITED STA	'213631	8061	BANK OF AM	480228
OK	Full Service	77637 DADE CITY BRANCH	37939 CHURCH AVENUE	DADE CITY	FL	33525	PASCO	UNITED STA	'12051	4402	BANK OF AM	480228
OK	Full Service	77806 NORTH END OFFICE	260 HANOVER STREET	BOSTON	MA	02113	SUFFOLK	UNITED STA	'193122	7080	BANK OF AM	480228
OK	Full Service	78308 BRIGHAM CIRCLE BRANCH	1614 TREMONT STREET	BOSTON	MA	02120	SUFFOLK	UNITED STA	'193125	7081	BANK OF AM	480228
OK	Full Service	78568 ALUM ROCK BANKING CENTER	2300 ALUM ROCK AVENUE	SAN JOSE	CA	95116	SANTA CLAR	UNITED STA	'198302	854	BANK OF AM	480228
OK	Full Service	78661 VENICE BRANCH	121 WINDWARD AVENUE	VENICE	CA	90291-3	LOS ANGELE	UNITED STA	'196639	1831	BANK OF AM	480228
OK	Full Service	78960 CUPERTINO BRANCH	20563 STEVENS CREEK BOULI	CUPERTINO	CA	95014-2	SANTA CLAR	UNITED STA	'197635	177	BANK OF AM	480228
OK	Full Service	78979 MENLO PARK BRANCH	46 PARSONAGE ROAD	EDISON	NJ	08837	MIDDLESEX	UNITED STA	'41192	8454	BANK OF AM	480228
OK	Full Service	79060 EL CAMINO KIELY BRANCH	2900 EL CAMINO REAL	SANTA CLARA	CA	95051-2	SANTA CLAR	UNITED STA	'198300	852	BANK OF AM	480228
OK	Full Service	79239 WINDY HILL EAST BRANCH	3030 WINDY HILL RD	MARIETTA	GA	30067	COBB	UNITED STA	'191946	4627	BANK OF AM	480228
OK	Full Service	79903 CHINATOWN BRANCH	630 WASHINGTON ST STE 100	BOSTON	MA	02111	SUFFOLK	UNITED STA	'193134	7085	BANK OF AM	480228
OK	Full Service	80208 BROADWAY/NEWBURGH BRAN	385 BROADWAY	NEWBURGH	NY	12550	ORANGE	UNITED STA	'214018	7752	BANK OF AM	480228
OK	Full Service	80365 SANTA MARIA BRANCH	300 TOWN CENTER EAST	SANTA MARIA	CA	93454	SANTA BARE	UNITED STA	'198313	865	BANK OF AM	480228
OK	Full Service	81269 DINUBA BRANCH	240 EAST TULARE STREET	DINUBA	CA	93618-2	TULARE	UNITED STA	'197643	185	BANK OF AM	480228
OK	Full Service	81960 SEAL BEACH BRANCH	208 MAIN STREET	SEAL BEACH	CA	90740	ORANGE	UNITED STA	'198323	875	BANK OF AM	480228
OK	Full Service	82800 WEST CALDWELL OFFICE	597 PASSAIC AVENUE	WEST CALDWELL	NJ	07006	ESSEX	UNITED STA	'181809	8273	BANK OF AM	480228
OK	Full Service	82864 DUARTE BRANCH	1440 EAST HUNTINGTON DRIV	DUARTE	CA	91010-2	LOS ANGELE	UNITED STA	'197651	193	BANK OF AM	480228
OK	Full Service	83302 EAST HANOVER OFFICE	19 RIDGEDALE AVENUE	EAST HANOVER	NJ	07936	MORRIS	UNITED STA	'181807	8271	BANK OF AM	480228
OK	Full Service	83414 HAUPPAUGE BRANCH	190 VANDERBILT MOTOR PAR	HAUPPAUGE	NY	11788	SUFFOLK	UNITED STA	'213663	8086	BANK OF AM	480228
OK	Full Service	84037 LAKESHORE CROSSING BRAN	410 SHALLOWFORD ROAD	GAINESVILLE	GA	30504	HALL	UNITED STA	'181278	4597	BANK OF AM	480228
OK	Full Service	84569 CHARTER-HUNTER BRANCH	210 EAST DR MARTIN LUTHER	STOCKTON	CA	95206	SAN JOAQUI	UNITED STA	'198345	897	BANK OF AM	480228
OK	Full Service	84617 MEDFORD BRANCH	2851 HORSE BLOCK ROAD	MEDFORD	NY	11763	SUFFOLK	UNITED STA	'213665	8088	BANK OF AM	480228
OK	Full Service	84831 WEST DIXIE BRANCH	13450 WEST DIXIE HIGHWAY	NORTH MIAMI	FL	33161	MIAMI-DADE	UNITED STA	'15422	5875	BANK OF AM	480228
OK	Full Service	84907 NEW MILFORD OFFICE	904 RIVER ROAD	NEW MILFORD	NJ	07646	BERGEN	UNITED STA	'181819	8278	BANK OF AM	480228
OK	Full Service	85061 SUN CITY BRANCH	26800 CHERRY HILLS BOULEV	SUN CITY	CA	92586	RIVERSIDE	UNITED STA	'198350	902	BANK OF AM	480228
OK	Full Service	85351 TANGLEWOOD BANKING CENTI	5171 SAN FELIPE ST	HOUSTON	TX	77056	HARRIS	UNITED STA	'261612	5459	BANK OF AM	480228
OK	Full Service	85463 EL SOBRANTE BRANCH	3939 SAN PABLO DAM ROAD	EL SOBRANTE	CA	94803-2	CONTRA CO:	UNITED STA	'197665	207	BANK OF AM	480228
OK	Full Service	86303 WESTSIDE OFFICE	383 WEST MAIN STREET	STAMFORD	CT	06902	FAIRFIELD	UNITED STA	'193014	7589	BANK OF AM	480228
OK	Full Service	86666 THOUSAND OAKS BRANCH	1440 NORTH MOORPARK ROA	THOUSAND OAKS	CA	91360-5	VENTURA	UNITED STA	'198362	914	BANK OF AM	480228
OK	Full Service	86938 NAPLES SHOPPING CENTER B	1901 TAMIAMI TRL N	NAPLES	FL	34102	COLLIER	UNITED STA	'238737	6025	BANK OF AM	480228
OK	Full Service	87131 DAYTONA BEACH BRANCH	1025 INTERNATIONAL SPEEDV	DAYTONA BEACH	FL	32114	VOLUSIA	UNITED STA	'250789	5931	BANK OF AM	480228
OK	Full Service	87168 TAHOE CITY BRANCH	215 NORTH LAKE BOULEVARD	TAHOE CITY	CA	96145	PLACER	UNITED STA	'198360	912	BANK OF AM	480228
OK	Limited Serv	87458 SHEFFIELD DRIVE IN BRANCH	1013 SHEFFIELD BLVD	HOUSTON	TX	77015	HARRIS	UNITED STA	'238521	5284	BANK OF AM	480228
OK	Full Service	88763 TUSTIN BRANCH	13341 NEWPORT AVENUE	TUSTIN	CA	92780	ORANGE	UNITED STA	'198374	926	BANK OF AM	480228
OK	Full Service	88866 WOODLAND HILLS BRANCH #2	5440 TOPANGA CANYON BLVC	WOODLAND HILLS	CA	91367	LOS ANGELE	UNITED STA	'196646	1838	BANK OF AM	480228
OK	Full Service	89368 LINCOLN MANCHESTER BRANC	7215 W. MANCHESTER AVENU	LOS ANGELES	CA	90045	LOS ANGELE	UNITED STA	'196653	1843	BANK OF AM	480228
OK	Full Service	89809 NAUGATUCK BRANCH	275 CHURCH STREET	NAUGATUCK	CT	06770	NEW HAVEN	UNITED STA	'180672	7428	BANK OF AM	480228
OK	Full Service	90122 FREDERICK BRANCH	1070 W PATRICK STREET	FREDERICK	MD	21703	FREDERICK	UNITED STA	'228163	3952	BANK OF AM	480228
OK	Full Service	90207 WEST DANBURY OFFICE	26 MILL PLAIN ROAD	DANBURY	CT	06811	FAIRFIELD	UNITED STA	'193026	7592	BANK OF AM	480228
OK	Full Service	90908 OLD TAPPAN OFF	211 OLD TAPPAN ROAD	OLD TAPPAN	NJ	07675	BERGEN	UNITED STA	'209517	7985	BANK OF AM	480228

OK	Full Service	91008 NEW PROVIDENCE BRANCH	15 SOUTH STREET	NEW PROVIDENCE	NJ	07974	UNION	UNITED STA	181977	8410	BANK OF AM	480228
OK	Full Service	91165 SUN VALLEY BRANCH #2	8888 SUNLAND BOULEVARD	SUN VALLEY	CA	91352	LOS ANGELES	UNITED STA	358165	6547	BANK OF AM	480228
OK	Full Service	91334 PARK SHORE BRANCH	4501 TAMiami TRAIL NORTH	NAPLES	FL	34103	COLLIER	UNITED STA	238741	6029	BANK OF AM	480228
OK	Full Service	92667 SERRAMONTE PLAZA BRANCH	391 GELLERT BOULEVARD	DALY CITY	CA	94015	SAN MATEO	UNITED STA	198403	958	BANK OF AM	480228
OK	Full Service	93132 EIGHTH STREET BRANCH	1822 SOUTH 8TH ST	FERNANDINA BEACH	FL	32034	NASSAU	UNITED STA	252356	5992	BANK OF AM	480228
OK	Full Service	93431 GOLDEN GATE BRANCH	5101 GOLDEN GATE PARKWAY	NAPLES	FL	34116	COLLIER	UNITED STA	238739	6027	BANK OF AM	480228
OK	Full Service	93703 WATERTOWN PLAZA BRANCH	1171 MAIN STREET	WATERTOWN	CT	06795	LITCHFIELD	UNITED STA	180681	7429	BANK OF AM	480228
OK	Full Service	94634 CROSSTOWN PLAZA BRANCH	2881 NORTH MILITARY TRAIL	WEST PALM BEACH	FL	33409	PALM BEACH	UNITED STA	12709	4447	BANK OF AM	480228
OK	Full Service	94764 VALINDA BRANCH	1520 EAST AMAR ROAD	WEST COVINA	CA	91792	LOS ANGELES	UNITED STA	198423	978	BANK OF AM	480228
OK	Full Service	95239 GALLERIA BRANCH	2300 EAST SUNRISE BOULEVARD	FORT LAUDERDALE	FL	33304	BROWARD	UNITED STA	247049	5690	BANK OF AM	480228
OK	Full Service	95538 MARCO ISLAND BRANCH	614 BALD EAGLE DRIVE	MARCO ISLAND	FL	34145	COLLIER	UNITED STA	238738	6026	BANK OF AM	480228
OK	Full Service	95668 EAST FRESNO BRANCH	4445 EAST TULARE STREET	FRESNO	CA	93702-3	FRESNO	UNITED STA	197697	239	BANK OF AM	480228
OK	Full Service	96160 WEST FRESNO BRANCH	1521 FRESNO STREET	FRESNO	CA	93706-1	FRESNO	UNITED STA	197702	244	BANK OF AM	480228
OK	Full Service	96834 RIVERLAND OFFICE	3030 DAVIE BOULEVARD	FORT LAUDERDALE	FL	33312	BROWARD	UNITED STA	13930	5683	BANK OF AM	480228
OK	Full Service	97466 WESTWOOD VILLAGE BRANCH	930 WESTWOOD BOULEVARD	LOS ANGELES	CA	90024-2	LOS ANGELES	UNITED STA	197918	463	BANK OF AM	480228
OK	Full Service	97701 HARRISON BRANCH	500 S FRANK E. RODGERS BOULEVARD	HARRISON	NJ	07029	HUDSON	UNITED STA	209521	7900	BANK OF AM	480228
OK	Full Service	97822 CARDINAL FOREST BRANCH	8332 OLD KEENE MILL RD	SPRINGFIELD	VA	22152	FAIRFAX	UNITED STA	242647	3807	BANK OF AM	480228
OK	Full Service	98324 SKYLINE OFFICE	5707 SEMINARY ROAD	FALLS CHURCH	VA	22041	FAIRFAX	UNITED STA	242899	3788	BANK OF AM	480228
OK	Full Service	99862 GARDENA MAIN BRANCH	1450 WEST REDONDO BEACH	GARDENA	CA	90247-3	LOS ANGELES	UNITED STA	197711	253	BANK OF AM	480228
OK	Full Service	100067 GARDEN GROVE MAIN BRANCH	9591 CHAPMAN AVENUE	GARDEN GROVE	CA	92841	ORANGE	UNITED STA	197712	254	BANK OF AM	480228
OK	Full Service	100768 SAN FRANCISCO MAIN BRANCH	315 MONTGOMERY STREET	SAN FRANCISCO	CA	94104	SAN FRANCISCO	UNITED STA	198460	1015	BANK OF AM	480228
OK	Full Service	100861 WEST BRENTWOOD BRANCH	287 26TH STREET	SANTA MONICA	CA	90402	LOS ANGELES	UNITED STA	196659	1846	BANK OF AM	480228
OK	Full Service	100928 HEARON CIRCLE BRANCH	1787 ASHEVILLE HWY	SPARTANBURG	SC	29303	SPARTANBURG	UNITED STA	191315	3509	BANK OF AM	480228
OK	Full Service	101260 LAGUNA NIGUEL BRANCH	30162 CROWN VALLEY PARKWAY	LAGUNA NIGUEL	CA	92677-2	ORANGE	UNITED STA	198465	1021	BANK OF AM	480228
OK	Full Service	102605 WELLS BRANCH	75 WELLS PLAZA	WELLS	ME	04090	YORK	UNITED STA	242586	8224	BANK OF AM	480228
OK	Full Service	102865 HEMET BRANCH	1687 EAST FLORIDA AVENUE	HEMET	CA	92544-8	RIVERSIDE	UNITED STA	198474	1030	BANK OF AM	480228
OK	Full Service	102977 CENTRALIA BRANCH	100 SOUTH PEARL STREET	CENTRALIA	WA	98531	LEWIS	UNITED STA	195312	2924	BANK OF AM	480228
OK	Full Service	103077 BURIEN BRANCH	230 S. W. 152ND STREET	BURIEN	WA	98166	KING	UNITED STA	195310	2922	BANK OF AM	480228
OK	Full Service	103107 SACO BRANCH	534 MAIN ST	SACO	ME	04072	YORK	UNITED STA	242585	8223	BANK OF AM	480228
OK	Full Service	104962 UNION CITY BRANCH	1900 DECOTO ROAD	UNION CITY	CA	94587	ALAMEDA	UNITED STA	198489	1045	BANK OF AM	480228
OK	Full Service	105174 EVERGREEN AND 50TH BRANCH	5019 EVERGREEN WAY	EVERETT	WA	98203	SNOHOMISH	UNITED STA	195328	2940	BANK OF AM	480228
OK	Full Service	105464 MANHATTAN VILLAGE BRANCH	3016 SEPULVEDA BOULEVARD	MANHATTAN BEACH	CA	90266	LOS ANGELES	UNITED STA	198494	1050	BANK OF AM	480228
OK	Full Service	106005 ROCHESTER BRANCH	66 SOUTH MAIN STREET	ROCHESTER	NH	03867	STRAFFORD	UNITED STA	249596	7874	BANK OF AM	480228
OK	Full Service	106078 AURORA BRANCH #2	18525 FIRLANDS WAY, NORTH	SEATTLE	WA	98133	KING	UNITED STA	195336	2946	BANK OF AM	480228
OK	Full Service	107561 OAK GROVE AT CITRUS BRANCH	2290 OAK GROVE ROAD	WALNUT CREEK	CA	94598	CONTRA COSTA	UNITED STA	198509	1065	BANK OF AM	480228
OK	Full Service	107673 MARYSVILLE BRANCH	415 STATE AVENUE	MARYSVILLE	WA	98270-5	SNOHOMISH	UNITED STA	195343	2953	BANK OF AM	480228
OK	Full Service	108175 MILLWOOD BRANCH	2716 NORTH ARGONNE ROAD	SPOKANE	WA	99212	SPOKANE	UNITED STA	195346	2956	BANK OF AM	480228
OK	Full Service	108410 NORTH CAPE MAY BRANCH	3841 BAYSHORE ROAD	CAPE MAY	NJ	08204	CAPE MAY	UNITED STA	210242	7935	BANK OF AM	480228
OK	Full Service	108830 100 SOUTH WACKER DRIVE OFFICE	100 SOUTH WACKER DRIVE	CHICAGO	IL	60606-9	COOK	UNITED STA	40729	9087	BANK OF AM	480228
OK	Full Service	108876 OLYMPIA BRANCH	210 FIFTH AVENUE SOUTHWEST	OLYMPIA	WA	98501	THURSTON	UNITED STA	195355	2965	BANK OF AM	480228
OK	Full Service	109668 APTOS BRANCH	783 RIO DEL MAR BOULEVARD	APTOS	CA	95003	SANTA CRUZ	UNITED STA	198528	1084	BANK OF AM	480228
OK	Full Service	109770 RICHLAND BRANCH	1007 KNIGHT STREET	RICHLAND	WA	99352-4	BENTON	UNITED STA	195364	2974	BANK OF AM	480228
OK	Full Service	110673 RAINIER BEACH BRANCH	9019 RAINIER AVENUE, SOUTH	SEATTLE	WA	98118	KING	UNITED STA	195369	2978	BANK OF AM	480228
OK	Full Service	112079 INDUSTRIAL BRANCH	2764 FIRST AVENUE SOUTH	SEATTLE	WA	98134-1	KING	UNITED STA	195379	2986	BANK OF AM	480228
OK	Full Service	112136 WINDER MAIN BRANCH	102 NORTH BROAD STREET	WINDER	GA	30680	BARROW	UNITED STA	239913	4543	BANK OF AM	480228

OK	Full Service	112631	BRANDON BRANCH	300 SOUTH PARSONS AVENUE	BRANDON	FL	33511	HILLSBORO	UNITED STA' 14392	5901	BANK OF AM	480228
OK	Full Service	112770	METROPOLITAN BRANCH	1309 4TH AVENUE	SEATTLE	WA	98101-2	KING	UNITED STA' 195385	2990	BANK OF AM	480228
OK	Full Service	113562	SHARON HEIGHTS BRANCH	2180 SAND HILL ROAD	MENLO PARK	CA	94025	SAN MATEO	UNITED STA' 198553	1109	BANK OF AM	480228
Change	12/31/2016 Full Service	113674	UNIVERSITY BRANCH	4701 University Way NE	SEATTLE	WA	98105	KING	UNITED STA' 195391	2994	BANK OF AM	480228
OK	Full Service	115379	SUMNER BRANCH	921 ALDER AVENUE	SUMNER	WA	98390-1	PIERCE	UNITED STA' 195405	3006	BANK OF AM	480228
OK	Full Service	115771	TOPPENISH BRANCH	222 SOUTH TOPPENISH AVENUE	TOPPENISH	WA	98948	YAKIMA	UNITED STA' 195408	3009	BANK OF AM	480228
OK	Full Service	116031	NORTH ORANGE BRANCH	390 NORTH ORANGE AVENUE	ORLANDO	FL	32801	ORANGE	UNITED STA' 5105	5719	BANK OF AM	480228
OK	Full Service	116125	SOUTHERN OFFICE	1046 LIGHT ST	BALTIMORE	MD	21230	BALTIMORE	UNITED STA' 204375	3962	BANK OF AM	480228
OK	Full Service	116134	CYPRESS CREEK OFFICE	888 NORTHWEST 62 STREET	FORT LAUDERDALE	FL	33309	BROWARD	UNITED STA' 14402	5692	BANK OF AM	480228
OK	Full Service	116237	NASHVILLE MAIN BRANCH	414 UNION ST	NASHVILLE	TN	37219	DAVIDSON	UNITED STA' 6605	6184	BANK OF AM	480228
OK	Full Service	116433	SKYLAKE BRANCH	18201 NORTHEAST 19TH AVENUE	MIAMI	FL	33162	MIAMI-DADE	UNITED STA' 13800	5879	BANK OF AM	480228
OK	Full Service	116826	BILTMORE BRANCH	124 HENDERSONVILLE ROAD	ASHEVILLE	NC	28803	BUNCOMBE	UNITED STA' 225816	3626	BANK OF AM	480228
OK	Full Service	116835	FLAGLER BEACH BRANCH	300 SOUTH OCEANSHORE BOULEVARD	FLAGLER BEACH	FL	32136	FLAGLER	UNITED STA' 234573	4429	BANK OF AM	480228
OK	Full Service	117636	CENTRAL PARK OFFICE	2293 SAND LAKE ROAD	ORLANDO	FL	32809	ORANGE	UNITED STA' 217696	5725	BANK OF AM	480228
OK	Full Service	117766	HILLTOP BRANCH	1300 HILLTOP DRIVE	REDDING	CA	96003	SHASTA	UNITED STA' 198583	1139	BANK OF AM	480228
OK	Full Service	117832	DONELSON BRANCH	2720 LEBANON ROAD	NASHVILLE	TN	37214	DAVIDSON	UNITED STA' 222204	6187	BANK OF AM	480228
OK	Full Service	118138	GOLDENROD OFFICE	7605 ALOMA AVENUE	WINTER PARK	FL	32792	ORANGE	UNITED STA' 217695	5724	BANK OF AM	480228
OK	Full Service	118268	KEARNY MESA INDUSTRIAL BRANCH	8949 CLAIREMONT MESA BLVD	SAN DIEGO	CA	92123	SAN DIEGO	UNITED STA' 198586	1142	BANK OF AM	480228
OK	Full Service	118370	AUBURN BRANCH	1341 AUBURN WAY NORTH	AUBURN	WA	98002-4	KING	UNITED STA' 195422	3023	BANK OF AM	480228
OK	Full Service	119108	NORTHFIELD OFFICE	554 SOUTH LIVINGSTON AVENUE	LIVINGSTON	NJ	07039	ESSEX	UNITED STA' 209612	7923	BANK OF AM	480228
OK	Full Service	119733	RED BUG ROAD BRANCH	1001 RED BUG LAKE ROAD	CASSELBERRY	FL	32707	SEMINOLE	UNITED STA' 217705	5741	BANK OF AM	480228
OK	Full Service	120065	POWAY BRANCH	12724 POWAY ROAD	POWAY	CA	92064-4	SAN DIEGO	UNITED STA' 198599	1155	BANK OF AM	480228
OK	Full Service	120177	OVERLAKE PARK BRANCH	2400 148TH AVENUE NORTH	REDMOND	WA	98052	KING	UNITED STA' 195441	3033	BANK OF AM	480228
OK	Full Service	121736	GREEN HILLS BRANCH	2031 RICHARD JONES ROAD	NASHVILLE	TN	37215	DAVIDSON	UNITED STA' 222213	6190	BANK OF AM	480228
OK	Full Service	121772	MAGNOLIA BRANCH	3425 WEST MCGRAW STREET	SEATTLE	WA	98199	KING	UNITED STA' 195454	3041	BANK OF AM	480228
OK	Full Service	122274	TOTEM LAKE BRANCH	12424 TOTEM LAKE BLVD NE	KIRKLAND	WA	98034	KING	UNITED STA' 195457	3051	BANK OF AM	480228
OK	Full Service	122434	COLLEGE PARK BRANCH	2905 EDGEWATER DRIVE	ORLANDO	FL	32804	ORANGE	UNITED STA' 238266	4440	BANK OF AM	480228
OK	Full Service	123767	RIVER PARK BANKING CENTER	7837 N BLACKSTONE AVENUE	FRESNO	CA	93720	FRESNO	UNITED STA' 198626	1185	BANK OF AM	480228
OK	Full Service	123860	MARINA BRANCH	2200 CHESTNUT STREET	SAN FRANCISCO	CA	94123	SAN FRANCISCO	UNITED STA' 199040	2419	BANK OF AM	480228
OK	Full Service	124102	SCARSDALE BRANCH	1140 WILMOT ROAD	SCARSDALE	NY	10583	WESTCHESTER	UNITED STA' 236842	8125	BANK OF AM	480228
OK	Full Service	124559	FANNIN BRANCH	1025 HOLCOMBE BLVD	HOUSTON	TX	77030	HARRIS	UNITED STA' 10861	5281	BANK OF AM	480228
OK	Full Service	125837	EAST BAY DRIVE/STARKEY BRANCH	2600 EAST BAY DRIVE	LARGO	FL	33771	PINELLAS	UNITED STA' 271362	4491	BANK OF AM	480228
OK	Full Service	125864	WARNER CENTER BRANCH	5959 CANOGA AVENUE	WOODLAND HILLS	CA	91367	LOS ANGELES	UNITED STA' 198649	1208	BANK OF AM	480228
OK	Full Service	127279	NASHUA MAIN BRANCH	157 MAIN STREET	NASHUA	NH	03060	HILLSBOROUGH	UNITED STA' 41488	7415	BANK OF AM	480228
OK	Full Service	127961	NEWPORT HILLS BRANCH	2600 SAN MIGUEL DRIVE	NEWPORT BEACH	CA	92660-5	ORANGE	UNITED STA' 198654	1213	BANK OF AM	480228
OK	Full Service	129107	LYNN BRANCH	1 STATE STREET	LYNN	MA	01901	ESSEX	UNITED STA' 218038	7313	BANK OF AM	480228
OK	Full Service	130224	GREEN SPRING STATION BRANCH	2340 W JOPPA RD	LUTHERVILLE TIMMONS	MD	21093	BALTIMORE	UNITED STA' 204552	4025	BANK OF AM	480228
OK	Full Service	130402	BEVERLY BRANCH	165 CABOT STREET	BEVERLY	MA	01915	ESSEX	UNITED STA' 5195	7308	BANK OF AM	480228
OK	Full Service	131801	FAIR LAWN BRANCH	13-14 RIVER ROAD	FAIR LAWN	NJ	07410	BERGEN	UNITED STA' 250196	7999	BANK OF AM	480228
OK	Full Service	131865	PORTOLA DISTRICT BRANCH	2485 SAN BRUNO AVENUE	SAN FRANCISCO	CA	94134	SAN FRANCISCO	UNITED STA' 198235	785	BANK OF AM	480228
OK	Full Service	131968	TIERRASANTA BOULEVARD BRANCH	10701 TIERRASANTA BOULEVARD	SAN DIEGO	CA	92124	SAN DIEGO	UNITED STA' 196924	2051	BANK OF AM	480228
OK	Full Service	132031	7516 NORTH CLARK STREET OFFICE	7516 NORTH CLARK STREET	CHICAGO	IL	60626-1	COOK	UNITED STA' Not Required	Not Required	BANK OF AM	480228
OK	Full Service	132367	21ST & IRVING BRANCH	1945 IRVING STREET	SAN FRANCISCO	CA	94122	SAN FRANCISCO	UNITED STA' 198241	791	BANK OF AM	480228
OK	Full Service	132536	SOUTHLAKE BRANCH	1200 MOUNT ZION ROAD	MORROW	GA	30260	CLAYTON	UNITED STA' 191849	4243	BANK OF AM	480228
Change	12/31/2016 Full Service	132705	FARMINGDALE BRANCH	64 Main St	FARMINGDALE	NJ	07727	MONMOUTH	UNITED STA' 225777	8134	BANK OF AM	480228

OK	Full Service	132835 SOUTH BROAD BRANCH	3620 TENNESSEE AVENUE	CHATTANOOGA	TN	37409	HAMILTON	UNITED STA	252937	6253	BANK OF AM	480228	
OK	Full Service	133216 VIRGINIA AVENUE BRANCH	918-932 ATLANTIC AVE	ATLANTIC CITY	NJ	08401	ATLANTIC	UNITED STA	211734	7939	BANK OF AM	480228	
OK	Full Service	133636 SIX CORNERS BRANCH	4671 WEST IRVING PARK ROA	CHICAGO	IL	60641	COOK	UNITED STA	265874	9096	BANK OF AM	480228	
OK	Full Service	133962 SANGER BRANCH	1501 SEVENTH STREET	SANGER	CA	93657	FRESNO	UNITED STA	198257	807	BANK OF AM	480228	
OK	Full Service	134464 SAN GABRIEL BRANCH	102 EAST LAS TUNAS DRIVE	SAN GABRIEL	CA	91776-1	LOS ANGELE	UNITED STA	198256	806	BANK OF AM	480228	
OK	Full Service	135069 MONTECITO BRANCH #3	1096 COAST VILLAGE ROAD	SANTA BARBARA	CA	93108	SANTA BARE	UNITED STA	198466	1022	BANK OF AM	480228	
OK	Full Service	136561 CAMBRIAN PARK BRANCH	2049 CAMDEN AVE	SAN JOSE	CA	95124-2	SANTA CLAR	UNITED STA	198271	821	BANK OF AM	480228	
OK	Full Service	137063 SAN LUIS OBISPO BRANCH	1105 HIGUERA STREET	SAN LUIS OBISPO	CA	93401	SAN LUIS OB	UNITED STA	198277	827	BANK OF AM	480228	
OK	Full Service	140465 VALLEY FAIR BRANCH	2905 STEVENS CREEK BOULE	SANTA CLARA	CA	95050	SANTA CLAR	UNITED STA	198303	855	BANK OF AM	480228	
OK	Full Service	141743 BELLEVILLE BRANCH	23 PUBLIC SQUARE	BELLEVILLE	IL	62220	ST CLAIR	UNITED STA	16669	4732	BANK OF AM	480228	
OK	Full Service	142021 FOLLY ROAD BRANCH	540 FOLLY ROAD	CHARLESTON	SC	29412	CHARLESTO	UNITED STA	224848	3405	BANK OF AM	480228	
OK	Full Service	142405 PERRY AVENUE OFFICE	299 E. 204TH STREET	BRONX	NY	10467	BRONX	UNITED STA	182507	8092	BANK OF AM	480228	
OK	Full Service	142562 CODDINGTON TOWN CENTER BRAN	1155 WEST STEELE LANE	SANTA ROSA	CA	95403	SONOMA	UNITED STA	198320	872	BANK OF AM	480228	
OK	Full Service	142665 BEVERLY AND SAN VICENTE BI	8655 BEVERLY BOULEVARD	LOS ANGELES	CA	90048	LOS ANGELE	UNITED STA	196959	2083	BANK OF AM	480228	
OK	Full Service	143064 SEASIDE BRANCH	1451 FREMONT BOULEVARD	SEASIDE	CA	93955-4	MONTEREY	UNITED STA	198324	876	BANK OF AM	480228	
OK	Full Service	143167 EAST VALLEY PARKWAY BRAN	1350 EAST VALLEY PARKWAY	ESCONDIDO	CA	92027-2	SAN DIEGO	UNITED STA	196958	2082	BANK OF AM	480228	
OK	Full Service	143233 ALPHARETTA BRANCH	244 SOUTH MAIN STREET	ALPHARETTA	GA	30009	FULTON	UNITED STA	14039	4545	BANK OF AM	480228	
OK	Full Service	143402 NORWOOD BRANCH	400 LIVINGSTON STREET	NORWOOD	NJ	07648	BERGEN	UNITED STA	181797	8262	BANK OF AM	480228	
OK	Full Service	143626 POINSETT HIGHWAY BRANCH	1601 POINSETT HWY	GREENVILLE	SC	29609	GREENVILLE	UNITED STA	224850	3406	BANK OF AM	480228	
OK	Full Service	144070 SILVER LAKE BRANCH	1803 112TH STREET, S.E.	EVERETT	WA	98208	SNOHOMISH	UNITED STA	245667	3145	BANK OF AM	480228	
OK	Full Service	144669 SONOMA BRANCH	35 WEST NAPA STREET	SONOMA	CA	95476	SONOMA	UNITED STA	198333	885	BANK OF AM	480228	
OK	Full Service	145161 SOLANA BEACH BRANCH	405 SOUTH HIGHWAY 101	SOLANA BEACH	CA	92075	SAN DIEGO	UNITED STA	198331	883	BANK OF AM	480228	
OK	Full Service	145675 CASINO BRANCH	8500 EVERGREEN WAY	EVERETT	WA	98208	SNOHOMISH	UNITED STA	245672	3146	BANK OF AM	480228	
OK	Full Service	145723 HILLCREST BRANCH	1604 E MAIN ST	SPARTANBURG	SC	29307	SPARTANBU	UNITED STA	224858	3408	BANK OF AM	480228	
OK	Full Service	147008 FALMOUTH BRANCH	251 ROUTE 1	FALMOUTH	ME	04105	CUMBERLAN	UNITED STA	242579	8219	BANK OF AM	480228	
OK	Full Service	147138 SOUTH CALHOUN STREET BRA	315 SOUTH CALHOUN STREET	TALLAHASSEE	FL	32301	LEON	UNITED STA	10929	5959	BANK OF AM	480228	
OK	Full Service	147370 BELLEVUE BRANCH	10555 N.E. 8TH STREET	BELLEVUE	WA	98004	KING	UNITED STA	195305	2917	BANK OF AM	480228	
OK	Full Service	147400 NORTHGATE SHOPPING CENTE	39 AUBURN STREET	PORTLAND	ME	04103	CUMBERLAN	UNITED STA	242580	8220	BANK OF AM	480228	
OK	Full Service	149075 HOUGHTON BRANCH	10623 N. E. 68TH STREET	KIRKLAND	WA	98033	KING	UNITED STA	195329	2941	BANK OF AM	480228	
OK	Full Service	149208 FIFTH AND 34TH BRANCH	358 FIFTH AVENUE	NEW YORK	NY	10001	NEW YORK	UNITED STA	182528	8105	BANK OF AM	480228	
OK	Full Service	149365 TRACY BRANCH	111 WEST TENTH STREET	TRACY	CA	95376	SAN JOAQUI	UNITED STA	198368	920	BANK OF AM	480228	
OK	Full Service	149927 MOUNT PLEASANT BRANCH	710 COLEMAN BOULEVARD	MOUNT PLEASANT	SC	29464	CHARLESTO	UNITED STA	224876	3418	BANK OF AM	480228	
OK	Full Service	150138 MAPLE STREET BRANCH	600 MAPLE STREET	CARROLLTON	GA	30117	CARROLL	UNITED STA	181320	4268	BANK OF AM	480228	
Change	12/31/2016	Full Service	150370 MOUNT VERNON BRANCH	320 W Kincaid St	MOUNT VERNON	WA	98273	SKAGIT	UNITED STA	195349	2959	BANK OF AM	480228
OK	Full Service	150660 UKIAH BRANCH	501 SOUTH STATE STREET	UKIAH	CA	95482	MENDOCINO	UNITED STA	198375	927	BANK OF AM	480228	
OK	Full Service	150932 PALM BEACH GARDENS BRANC	2525 PGA BOULEVARD	PALM BEACH GAR	FL	33410	PALM BEACH	UNITED STA	14130	5800	BANK OF AM	480228	
OK	Full Service	151274 PASCO BRANCH	350 WEST LEWIS STREET	PASCO	WA	99301	FRANKLIN	UNITED STA	195358	2968	BANK OF AM	480228	
OK	Full Service	151500 RED BANK - 170 BROAD BRANC	170 BROAD STREET, SUITE 10	RED BANK	NJ	07701	MONMOUTH	UNITED STA	209608	8386	BANK OF AM	480228	
OK	Full Service	151621 BEACON MALL BRANCH	6802 RICHMOND HWY	ALEXANDRIA	VA	22306	FAIRFAX	UNITED STA	242898	3787	BANK OF AM	480228	
OK	Full Service	151706 CHESHIRE BRANCH	185 HIGHLAND AVENUE	CHESHIRE	CT	06410	NEW HAVEN	UNITED STA	180671	7427	BANK OF AM	480228	
OK	Full Service	151854 NORTH AUSTIN BANKING CENT	2511 W PARMER LN	AUSTIN	TX	78727	TRAVIS	UNITED STA	261552	5404	BANK OF AM	480228	
OK	Full Service	151975 WEDGEWOOD BRANCH	8405 35TH AVENUE, N. E.	SEATTLE	WA	98115-2	KING	UNITED STA	195367	2977	BANK OF AM	480228	
OK	Full Service	152477 GEORGETOWN BRANCH	1112 BAILEY STREET, SOUTH	SEATTLE	WA	98108-2	KING	UNITED STA	195377	2984	BANK OF AM	480228	
OK	Full Service	152637 INVERRARY BRANCH	4400 INVERRARY BOULEVARD	LAUDERHILL	FL	33319	BROWARD	UNITED STA	252581	4376	BANK OF AM	480228	
OK	Full Service	152879 GREENWOOD BRANCH	404 NORTH 85TH STREET	SEATTLE	WA	98103	KING	UNITED STA	195378	2985	BANK OF AM	480228	

OK	Full Service	153269 RANCHO CALIFORNIA BRANCH	27489 YNEZ ROAD	TEMECULA	CA	92591	RIVERSIDE	UNITED STA	198396	949	BANK OF AM	480228
OK	Full Service	153371 SEABOARD BRANCH	408 PIKE STREET	SEATTLE	WA	98101	KING	UNITED STA	195387	2992	BANK OF AM	480228
OK	Full Service	153559 GREENSPPOINT BANKING CENT	12400 NORTH FREEWAY	HOUSTON	TX	77060-1	HARRIS	UNITED STA	14087	5285	BANK OF AM	480228
OK	Full Service	154051 SPRING BRANCH	8773 KATY FREEWAY	HOUSTON	TX	77024	HARRIS	UNITED STA	11276	5289	BANK OF AM	480228
OK	Full Service	154864 SAN JUAN CAPISTRANO BRANCH	31902 DEL OBISPO STREET	SAN JUAN CAPIST	CA	92675	ORANGE	UNITED STA	198404	959	BANK OF AM	480228
OK	Full Service	154976 KENT BRANCH	311 NORTH FOURTH AVENUE	KENT	WA	98032	KING	UNITED STA	195421	3022	BANK OF AM	480228
OK	Full Service	155076 WHITE CENTER BRANCH	9616 17TH AVENUE, S W	SEATTLE	WA	98106	KING	UNITED STA	195416	3017	BANK OF AM	480228
OK	Full Service	155366 NORTH UPLAND BRANCH	1211 WEST FOOTHILL BOULEV	UPLAND	CA	91786	SAN BERNAF	UNITED STA	198409	964	BANK OF AM	480228
OK	Full Service	155508 WEST GATE BRANCH	1390 CONGRESS STREET	PORTLAND	ME	04102	CUMBERLAN	UNITED STA	242614	8214	BANK OF AM	480228
OK	Full Service	155704 HARBORSIDE BRANCH	123-124 HARBORSIDE FINANC	JERSEY CITY	NJ	07311	HUDSON	UNITED STA	521460	9709	BANK OF AM	480228
OK	Full Service	156961 AGOURA BRANCH	5667 KANAN ROAD	AGOURA HILLS	CA	91301	LOS ANGELE	UNITED STA	198426	981	BANK OF AM	480228
OK	Full Service	157173 AURORA VILLAGE BRANCH	1121 NORTH 205TH STREET	SEATTLE	WA	98133	KING	UNITED STA	195448	3038	BANK OF AM	480228
OK	Full Service	157203 SOUTH HADLEY BRANCH	477 NEWTON STREET	SOUTH HADLEY	MA	01075	HAMPSHIRE	UNITED STA	290954	7672	BANK OF AM	480228
OK	Full Service	157333 NOB HILL BRANCH	9990 WEST OAKLAND PARK B	SUNRISE	FL	33351	BROWARD	UNITED STA	252584	4377	BANK OF AM	480228
OK	Full Service	157575 KENT EAST BRANCH	25638 104TH AVENUE, S E	KENT	WA	98030	KING	UNITED STA	195447	3037	BANK OF AM	480228
OK	Full Service	159131 CLEARWATER MAIN BRANCH	600 CLEVELAND STREET	CLEARWATER	FL	33755	PINELLAS	UNITED STA	8814	6089	BANK OF AM	480228
OK	Full Service	159270 SOUTH HILL BRANCH	2504 EAST 29TH AVENUE	SPOKANE	WA	99223	SPOKANE	UNITED STA	195478	3064	BANK OF AM	480228
OK	Full Service	159560 DEL AMO CENTER BRANCH	21700 HAWTHORNE BOULEVA	TORRANCE	CA	90503	LOS ANGELE	UNITED STA	196774	1937	BANK OF AM	480228
OK	Full Service	159908 KEARNY OFF	240 KEARNY AVENUE	KEARNY	NJ	07032	HUDSON	UNITED STA	209528	7906	BANK OF AM	480228
OK	Full Service	160100 JOURNAL SQ OFF	12 PATH PLAZA	JERSEY CITY	NJ	07306	HUDSON	UNITED STA	209524	7903	BANK OF AM	480228
OK	Full Service	160221 ANNANDALE OFFICE	7400 LITTLE RIVER TURNPIKE	ANNANDALE	VA	22003	FAIRFAX	UNITED STA	242645	3805	BANK OF AM	480228
OK	Full Service	160708 GOLDENS BRIDGE BRANCH	130 NORTH COUNTY SHOPPIN	GOLDENS BRIDGE	NY	10526	WESTCHEST	UNITED STA	182573	8098	BANK OF AM	480228
OK	Full Service	160801 ALLENDALE OFF	90 WEST ALLENDALE AVENUE	ALLENDALE	NJ	07401	BERGEN	UNITED STA	209944	7977	BANK OF AM	480228
OK	Full Service	161200 51ST STREET OFFICE	345 PARK AVENUE	NEW YORK	NY	10154	NEW YORK	UNITED STA	182579	8101	BANK OF AM	480228
OK	Full Service	161330 BECKETT LAKE OFFICE	1911 NORTH BELCHER ROAD	CLEARWATER	FL	33763	PINELLAS	UNITED STA	260662	6081	BANK OF AM	480228
OK	Full Service	161460 RAMONA BRANCH #2	1407 MAIN STREET	RAMONA	CA	92065	SAN DIEGO	UNITED STA	197033	2136	BANK OF AM	480228
OK	Full Service	161871 EVERETT BRANCH	1602 HEWITT AVENUE	EVERETT	WA	98201	SNOHOMISH	UNITED STA	195326	2938	BANK OF AM	480228
OK	Full Service	162038 TUCKER BRANCH	2333 MAIN STREET	TUCKER	GA	30084	DEKALB	UNITED STA	5399	4209	BANK OF AM	480228
OK	Full Service	162908 WALDWICK OFF	11 WYCKOFF AVENUE	WALDWICK	NJ	07463	BERGEN	UNITED STA	209952	7982	BANK OF AM	480228
OK	Full Service	163400 SADDLE RIVER OFF	177 E. SADDLE RIVER ROAD	SADDLE RIVER	NJ	07458	BERGEN	UNITED STA	209950	7981	BANK OF AM	480228
OK	Full Service	163512 WAPPINGERS FALLS BRANCH	1469 ROUTE 9	WAPPINGERS FAL	NY	12590	DUTCHESS	UNITED STA	241702	7753	BANK OF AM	480228
OK	Full Service	163567 CALIFORNIA & PASADENA BRA	145 WEST CALIFORNIA BOULE	PASADENA	CA	91105	LOS ANGELE	UNITED STA	197035	2138	BANK OF AM	480228
OK	Full Service	164069 CANYON CREST BRANCH	5225 CANYON CREST DRIVE	RIVERSIDE	CA	92507	RIVERSIDE	UNITED STA	197039	2142	BANK OF AM	480228
OK	Full Service	164238 WARRINGTON ROAD BRANCH	206 NEW WARRINGTON ROAD	PENSACOLA	FL	32506	ESCAMBIA	UNITED STA	181209	5953	BANK OF AM	480228
OK	Full Service	165561 NEWARK BRANCH	36900 NEWARK BOULEVARD	NEWARK	CA	94560	ALAMEDA	UNITED STA	198491	1047	BANK OF AM	480228
OK	Full Service	165664 GRAND & DIAMOND BAR OFFIC	1196 SOUTH DIAMOND BAR B	DIAMOND BAR	CA	91765	LOS ANGELE	UNITED STA	197044	2144	BANK OF AM	480228
OK	Full Service	165833 DESTIN OFFICE	1014 EAST HIGHWAY 98	DESTIN	FL	32541	OKALOOSA	UNITED STA	181211	5989	BANK OF AM	480228
OK	Full Service	166335 SHALIMAR OFFICE	1246 EGLIN PARKWAY	SHALIMAR	FL	32579	OKALOOSA	UNITED STA	181210	5988	BANK OF AM	480228
OK	Full Service	167800 CANTON BRANCH	710 WASHINGTON STREET	CANTON	MA	02021	NORFOLK	UNITED STA	232595	7350	BANK OF AM	480228
OK	Full Service	168030 HANLEY ROAD BRANCH	8320 HANLEY ROAD	TAMPA	FL	33634	HILLSBOROL	UNITED STA	181161	5902	BANK OF AM	480228
OK	Full Service	168106 RIDGEWOOD BRANCH	25 NORTH MAPLE AVENUE	RIDGEWOOD	NJ	07450	BERGEN	UNITED STA	13962	8288	BANK OF AM	480228
OK	Full Service	168339 RUSSELL BRANCH	111 RUSSELL PARKWAY	WARNER ROBINS	GA	31088	HOUSTON	UNITED STA	243530	4226	BANK OF AM	480228
OK	Full Service	168834 TOWN AND COUNTRY BRANCH	8302 WEST HILLSBOROUGH A	TAMPA	FL	33615	HILLSBOROL	UNITED STA	15205	4401	BANK OF AM	480228
OK	Full Service	169505 WEYMOUTH BRANCH	525 WASHINGTON STREET	WEYMOUTH	MA	02188	NORFOLK	UNITED STA	232618	7363	BANK OF AM	480228
OK	Full Service	169738 CORAL GABLES OFFICE	2308 PONGE DE LEON BLVD	CORAL GABLES	FL	33134	MIAMI-DADE	UNITED STA	246353	4510	BANK OF AM	480228

OK	Full Service	169765	SCRIPPS MIRAMAR BRANCH	9290 MIRA MESA BOULEVARD	SAN DIEGO	CA	92126	SAN DIEGO	UNITED STA	198520	1076	BANK OF AM	480228
OK	Full Service	169804	PORTSMOUTH AVENUE BRANC	60 PORTSMOUTH AVENUE	EXETER	NH	03833	ROCKINGHA	UNITED STA	209014	7877	BANK OF AM	480228
OK	Full Service	170109	FEDERAL STREET MAIN BRANC	175 FEDERAL STREET	BOSTON	MA	02110	SUFFOLK	UNITED STA	193338	7438	BANK OF AM	480228
OK	Full Service	171508	CHESTNUT STREET BRANCH	105 EAST FOURTH AVENUE	ROSELLE	NJ	07203	UNION	UNITED STA	4303	7961	BANK OF AM	480228
OK	Full Service	174059	LINDELL FACILITY	4625 LINDELL BOULEVARD	SAINT LOUIS	MO	63108	ST LOUIS CI	UNITED STA	3023	4749	BANK OF AM	480228
OK	Full Service	174161	COLLEGE HEIGHTS BRANCH	2800 OSWELL STREET	BAKERSFIELD	CA	93306	KERN	UNITED STA	198547	1103	BANK OF AM	480228
OK	Full Service	174264	CANYON PLAZA BRANCH	8409 LAUREL CANYON BOULE	SUN VALLEY	CA	91352	LOS ANGELE	UNITED STA	197074	2162	BANK OF AM	480228
OK	Full Service	175850	NORTH CLAIRBORNE FACILITY	175 NORTH CLAIRBORNE RD	OLATHE	KS	66062	JOHNSON	UNITED STA	190236	4849	BANK OF AM	480228
OK	Full Service	175869	SCRIPPS MIRAMAR BRANCH #2	9696 MIRAMAR ROAD	SAN DIEGO	CA	92126	SAN DIEGO	UNITED STA	197085	2169	BANK OF AM	480228
OK	Full Service	175908	CONCORD OFFICE	52 MAIN STREET	CONCORD	MA	01742	MIDDLESEX	UNITED STA	180791	7340	BANK OF AM	480228
OK	Full Service	176008	KENDALL SQUARE BRANCH	226 MAIN STREET	CAMBRIDGE	MA	02142	MIDDLESEX	UNITED STA	180787	7337	BANK OF AM	480228
OK	Full Service	176268	GLENBROOK BRANCH	804 SUTTON WAY	GRASS VALLEY	CA	95945	NEVADA	UNITED STA	198561	1117	BANK OF AM	480228
OK	Full Service	176400	LEXINGTON OFFICE	1761 MASSACHUSETTS AVENUE	LEXINGTON	MA	02420	MIDDLESEX	UNITED STA	180793	7342	BANK OF AM	480228
OK	Full Service	179960	LAKE ISABELLA BRANCH	6212 LAKE ISABELLA BOULEV	LAKE ISABELLA	CA	93240	KERN	UNITED STA	198591	1147	BANK OF AM	480228
OK	Full Service	180162	ALTA LOMA BRANCH	8700 BASELINE ROAD	RANCHO CUCAMON	CA	91701	SAN BERNAR	UNITED STA	198596	1152	BANK OF AM	480228
OK	Full Service	181767	BONITA BRANCH	4420 BONITA ROAD	BONITA	CA	91902	SAN DIEGO	UNITED STA	198607	1163	BANK OF AM	480228
OK	Full Service	181909	WHITING STREET BRANCH	1-3 WHITING ST	HINGHAM	MA	02043	PLYMOUTH	UNITED STA	232629	7368	BANK OF AM	480228
OK	Full Service	182232	DOWNTOWN JACKSONVILLE B	50 NORTH LAURA STREET	JACKSONVILLE	FL	32202	DUVAL	UNITED STA	2258	5644	BANK OF AM	480228
OK	Full Service	182269	OAKMORE PLAZA BRANCH	1737 OAKDALE RD	MODESTO	CA	95355	STANISLAUS	UNITED STA	198611	1167	BANK OF AM	480228
OK	Full Service	182933	ROOSEVELT BRANCH	4500 WABASH AVENUE	JACKSONVILLE	FL	32210	DUVAL	UNITED STA	200997	5652	BANK OF AM	480228
OK	Full Service	183033	BELLEVIEW BRANCH	5222 SOUTHEAST ABSENER BL	BELLEVIEW	FL	34420	MARION	UNITED STA	201314	6094	BANK OF AM	480228
OK	Full Service	183964	SOUTH BROADWAY BRANCH	2060 SOUTH BROADWAY	SANTA MARIA	CA	93454	SANTA BARE	UNITED STA	198621	1177	BANK OF AM	480228
Change	12/31/2016	Full Service	SIMI BRANCH	1307 E Los Angeles Ave	SIMI VALLEY	CA	93065	VENTURA	UNITED STA	196792	1953	BANK OF AM	480228
OK	Full Service	184106	BURLINGTON OFFICE	11 CENTER STREET	BURLINGTON	MA	01803	MIDDLESEX	UNITED STA	193396	7286	BANK OF AM	480228
OK	Full Service	184366	ANAHEIM INDUSTRIAL BRANCH	1701 EAST KATELLA AVENUE	ANAHEIM	CA	92805	ORANGE	UNITED STA	198618	1174	BANK OF AM	480228
OK	Full Service	184562	SOUTHWEST BKG CTR	3405 SOUTH 31ST STREET	TEMPLE	TX	76502	BELL	UNITED STA	261549	5402	BANK OF AM	480228
OK	Full Service	185000	READING - 580 MAIN BRANCH	580 MAIN STREET, SUITE 103	READING	MA	01867	MIDDLESEX	UNITED STA	193409	7291	BANK OF AM	480228
OK	Full Service	185831	EAST HILLSBOROUGH BRANCH	1933 EAST HILLSBOROUGH AV	TAMPA	FL	33610	HILLSBORO	UNITED STA	11567	5907	BANK OF AM	480228
OK	Full Service	185925	WHEATON OFFICE	2601 UNIVERSITY BLVD WEST	WHEATON	MD	20902	MONTGOME	UNITED STA	228117	3928	BANK OF AM	480228
OK	Full Service	186566	GLEN OAKS AND HUBBARD BR	12683 GLENOAKS BOULEVARD	SYLMAR	CA	91342	LOS ANGELE	UNITED STA	196814	1971	BANK OF AM	480228
OK	Full Service	187068	EL CAMINO CENTER BRANCH	23347 MULHOLLAND DRIVE	WOODLAND HILLS	CA	91364	LOS ANGELE	UNITED STA	196817	1973	BANK OF AM	480228
OK	Full Service	187741	SUNSET WEST BRANCH	3144 W SUNSET AVE	SPRINGDALE	AR	72762	WASHINGTO	UNITED STA	207908	5131	BANK OF AM	480228
OK	Full Service	187938	TARPON WOODS BRANCH	2551 TARPON WOODS BOULEV	PALM HARBOR	FL	34685	PINELLAS	UNITED STA	230159	4412	BANK OF AM	480228
OK	Full Service	188001	NEW HAVEN GREEN BRANCH	157 CHURCH STR	NEW HAVEN	CT	06510	NEW HAVEN	UNITED STA	1645	7483	BANK OF AM	480228
OK	Full Service	188131	REGENCY BRANCH	9550 REGENCY SQUARE BOUL	JACKSONVILLE	FL	32225	DUVAL	UNITED STA	13633	5648	BANK OF AM	480228
OK	Full Service	188524	LUTHERVILLE-TIMONIUM OFFIC	1821 YORK RD	LUTHERVILLE-TIMONIUM	MD	21093	BALTIMORE	UNITED STA	228130	3937	BANK OF AM	480228
OK	Full Service	189026	CAMBRIDGE PLAZA OFFICE	700 SUNBURST HWY	CAMBRIDGE	MD	21613	DORCHESTE	UNITED STA	204464	4001	BANK OF AM	480228
OK	Full Service	190330	TEQUESTA BRANCH	150 TEQUESTA DRIVE	JUPITER	FL	33469	PALM BEACH	UNITED STA	12610	5802	BANK OF AM	480228
OK	Full Service	190460	IRVINE INDUSTRIAL CENTER B	18622 MACARTHUR BOULEVARD	IRVINE	CA	92612	ORANGE	UNITED STA	196846	1994	BANK OF AM	480228
OK	Full Service	190769	17TH TUSTIN BRANCH	2127 EAST 17TH STREET	SANTA ANA	CA	92705	ORANGE	UNITED STA	197464	2	BANK OF AM	480228
OK	Full Service	191261	ALAMO BRANCH	110 ALAMO PLAZA	ALAMO	CA	94507	CONTRA CO	UNITED STA	197475	13	BANK OF AM	480228
OK	Full Service	192866	VALLEY ALMANSOR BRANCH	444 EAST VALLEY BOULEVARD	ALHAMBRA	CA	91801	LOS ANGELE	UNITED STA	197480	18	BANK OF AM	480228
OK	Full Service	192905	LINDEN STREET OFFICE	185 LINDEN STREET	WELLESLEY	MA	02482	NORFOLK	UNITED STA	221036	7219	BANK OF AM	480228
OK	Full Service	193304	500 STATE STREET BRANCH	500 STATE STREET	SCHENECTADY	NY	12305	SCHENECTA	UNITED STA	274266	7859	BANK OF AM	480228
OK	Full Service	193368	MOONEYBEACH BRANCH	2400 SOUTH MOONEY BOULEV	VISALIA	CA	93277	TULARE	UNITED STA	197484	22	BANK OF AM	480228

OK	Full Service	194561	TAPO CANYON BRANCH	2717-A TAPO CANYON ROAD	SIMI VALLEY	CA	93063-6	VENTURA	UNITED STA`	198436	991	BANK OF AM	480228
OK	Full Service	194909	OLD BERGEN BRANCH	2400 JOHN F KENNEDY BOULE	JERSEY CITY	NJ	07304	HUDSON	UNITED STA`	209525	7904	BANK OF AM	480228
OK	Full Service	194963	WEST ARCADIA BRANCH	1234 SOUTH BALDWIN AVENUE	ARCADIA	CA	91007	LOS ANGELES	UNITED STA`	197503	41	BANK OF AM	480228
OK	Full Service	195027	WHITE MARSH BRANCH	7990 HONEYGO BLVD	NOTTINGHAM	MD	21236	BALTIMORE	UNITED STA`	190369	4098	BANK OF AM	480228
OK	Full Service	195906	EASTHAMPTON MAIN BRANCH	52 MAIN STREET	EASTHAMPTON	MA	01027	HAMPSHIRE	UNITED STA`	1668	7330	BANK OF AM	480228
OK	Full Service	196239	SAN MARCO BRANCH	2011 SAN MARCO BOULEVARD	JACKSONVILLE	FL	32207	DUVAL	UNITED STA`	201000	5655	BANK OF AM	480228
OK	Full Service	197553	GALLUP BRANCH	1006 WEST AZTEC AVE	GALLUP	NM	87301	MCKINLEY	UNITED STA`	226766	5073	BANK OF AM	480228
OK	Full Service	198402	BOSTON AVENUE OFFICE	2091 BOSTON AVE	BRIDGEPORT	CT	06610	FAIRFIELD	UNITED STA`	192940	7457	BANK OF AM	480228
OK	Full Service	199007	MELROSE OFFICE	690 MAIN STREET	MELROSE	MA	02176	MIDDLESEX	UNITED STA`	193407	7290	BANK OF AM	480228
OK	Full Service	200501	MILLTOWN ROAD BRANCH	575 MILLTOWN ROAD	NORTH BRUNSWICK	NJ	08902	MIDDLESEX	UNITED STA`	13063	7949	BANK OF AM	480228
OK	Full Service	200565	CARMEL CENTER	3640 RIO ROAD	CARMEL	CA	93923	MONTEREY	UNITED STA`	198476	1032	BANK OF AM	480228
OK	Full Service	200707	STONEHAM BRANCH	323 MAIN STREET	STONEHAM	MA	02180	MIDDLESEX	UNITED STA`	193412	7293	BANK OF AM	480228
Change	12/31/2016 Full Service	200855	NORTH SHEPHERD BRANCH	5200 N Shepherd Dr	HOUSTON	TX	77091	HARRIS	UNITED STA`	246401	5497	BANK OF AM	480228
OK	Full Service	200967	BELLFLOWER BRANCH	17445 BELLFLOWER BOULEVARD	BELLFLOWER	CA	90706	LOS ANGELES	UNITED STA`	197543	84	BANK OF AM	480228
OK	Full Service	201469	BENICIA BRANCH	70 SOLANO SQUARE	BENICIA	CA	94510	SOLANO	UNITED STA`	197545	86	BANK OF AM	480228
OK	Full Service	201665	RENO UNIVERSITY BRANCH	700 NORTH VIRGINIA STREET	RENO	NV	89501	WASHOE	UNITED STA`	234817	2742	BANK OF AM	480228
OK	Full Service	201807	HUNTINGTON OFFICE	5 HUNTINGTON PLAZA	SHELTON	CT	06484	FAIRFIELD	UNITED STA`	192964	7469	BANK OF AM	480228
OK	Full Service	202309	WESTPORT CENTER BRANCH	126 POST ROAD EAST	WESTPORT	CT	06880	FAIRFIELD	UNITED STA`	192975	7472	BANK OF AM	480228
OK	Full Service	202402	DURFEE ATTLEBORO MAIN BR	10 N MAIN STREET	FALL RIVER	MA	02720	BRISTOL	UNITED STA`	9	7222	BANK OF AM	480228
OK	Full Service	202626	SEVERNA PARK BRANCH	601 BALTIMORE ANNAPOLIS B	SEVERNA PARK	MD	21146	ANNE ARUNDEL	UNITED STA`	204554	4026	BANK OF AM	480228
OK	Full Service	202662	PUENTE HILLS BRANCH	1605 SOUTH AZUSA AVENUE	HACIENDA HEIGHTS	CA	91745	LOS ANGELES	UNITED STA`	198499	1055	BANK OF AM	480228
OK	Full Service	203164	BEYER PALM BRANCH	645 BEYER WAY	SAN DIEGO	CA	92154	SAN DIEGO	UNITED STA`	198496	1052	BANK OF AM	480228
OK	Full Service	203267	LA COSTA #2 BRANCH	7700 EL CAMINO REAL	CARLSBAD	CA	92009	SAN DIEGO	UNITED STA`	196922	2049	BANK OF AM	480228
OK	Full Service	203566	SOUTH LAKE TAHOE BRANCH	3344 LAKE TAHOE BOULEVARD	SOUTH LAKE TAHOE	CA	96150	EL DORADO	UNITED STA`	197557	98	BANK OF AM	480228
OK	Full Service	203904	TRAP FALLS BRANCH	1 TRAP FALLS RD	SHELTON	CT	06484	FAIRFIELD	UNITED STA`	192982	7476	BANK OF AM	480228
OK	Full Service	204330	MURRAY HILL BRANCH	840 SOUTH EDGEWOOD AVENUE	JACKSONVILLE	FL	32205	DUVAL	UNITED STA`	11563	5646	BANK OF AM	480228
OK	Full Service	204442	SWANSEA BRANCH	10 NORTH BELT WEST	SWANSEA	IL	62226	ST CLAIR	UNITED STA`	201887	4729	BANK OF AM	480228
OK	Full Service	204769	RANCHO BERNARDO BRANCH	16849 BERNARDO CENTER DRIVE	SAN DIEGO	CA	92128	SAN DIEGO	UNITED STA`	198508	1064	BANK OF AM	480228
OK	Full Service	205261	SAN TOMAS INDUSTRIAL PARK	2925 SCOTT BOULEVARD	SANTA CLARA	CA	95054	SANTA CLARA	UNITED STA`	198518	1074	BANK OF AM	480228
OK	Full Service	206026	BOONE BRANCH	1800 BLOWING ROCK RD	BOONE	NC	28607	WATAUGA	UNITED STA`	240683	3662	BANK OF AM	480228
OK	Full Service	206839	SAN JOSE BRANCH	3535 UNIVERSITY BOULEVARD	JACKSONVILLE	FL	32217	DUVAL	UNITED STA`	13228	5650	BANK OF AM	480228
OK	Full Service	207630	GLADES ROAD BRANCH	2000 WEST GLADES ROAD	BOCA RATON	FL	33431	PALM BEACH	UNITED STA`	15174	4370	BANK OF AM	480228
OK	Full Service	208217	WESTFIELD AVENUE BRANCH	2700 WESTFIELD AVENUE	CAMDEN	NJ	08105	CAMDEN	UNITED STA`	4321	8314	BANK OF AM	480228
OK	Full Service	208703	WESTPORT BRANCH	610 STATE ROAD	WESTPORT	MA	02790	BRISTOL	UNITED STA`	229520	7159	BANK OF AM	480228
OK	Full Service	209353	GLENSTONE BRANCH	2940 S GLENSTONE AVE	SPRINGFIELD	MO	65804	GREENE	UNITED STA`	13856	4922	BANK OF AM	480228
OK	Full Service	209465	SANTEE BRANCH	9711 MISSION GORGE ROAD	SANTEE	CA	92071	SAN DIEGO	UNITED STA`	198545	1101	BANK OF AM	480228
OK	Full Service	209504	ISLINGTON STREET BRANCH	848 ISLINGTON STREET	PORTSMOUTH	NH	03801	ROCKINGHAM	UNITED STA`	209115	7875	BANK OF AM	480228
OK	Full Service	209607	FALMOUTH NATIONAL MAIN BR	84 MAIN STREET	FALMOUTH	MA	02540	BARNSTABLE	UNITED STA`	1672	7220	BANK OF AM	480228
OK	Full Service	209867	COLTON BRANCH	395 NORTH LA CADENA DRIVE	COLTON	CA	92324	SAN BERNARDINO	UNITED STA`	197611	153	BANK OF AM	480228
OK	Full Service	210265	PRATER MCCARRAN BRANCH	700 NORTH MCCARRAN BOULEVARD	SPARKS	NV	89431-4	WASHOE	UNITED STA`	234736	2717	BANK OF AM	480228
OK	Full Service	211655	3101 SOUTHERN BOULEVARD	3101 SOUTHERN BLVD, SE	RIO RANCHO	NM	87124	SANDOVAL	UNITED STA`	32040	5052	BANK OF AM	480228
OK	Full Service	211664	COSTA MESA BRANCH	548 WEST 19TH STREET	COSTA MESA	CA	92627	ORANGE	UNITED STA`	197625	167	BANK OF AM	480228
OK	Full Service	211833	FOREST PARK BRANCH	1066 MAIN ST	FOREST PARK	GA	30297	CLAYTON	UNITED STA`	11646	4536	BANK OF AM	480228
OK	Full Service	213257	TROY BRANCH	1 FRONT STREET	TROY	MO	63379	LINCOLN	UNITED STA`	9612	4687	BANK OF AM	480228
OK	Full Service	213305	ORANGE OFFICE	425 MAIN STREET	ORANGE	NJ	07050	ESSEX	UNITED STA`	4294	8279	BANK OF AM	480228

OK	Full Service	213369	BRISBANE BRANCH	70 OLD COUNTY ROAD	BRISBANE	CA	94005	SAN MATEO	UNITED STA`	198570	1126	BANK OF AM	480228
OK	Full Service	213761	WESTLAKE BRANCH	33 SOUTHGATE AVENUE	DALY CITY	CA	94015	SAN MATEO	UNITED STA`	197637	179	BANK OF AM	480228
OK	Full Service	213903	MAIN STREET BRANCH	55 MAIN STREET	NEW MILFORD	CT	06776	LITCHFIELD	UNITED STA`	15236	8573	BANK OF AM	480228
OK	Full Service	214263	SEPULVEDA JEFFERSON BRANCH	5541 SEPULVEDA BOULEVARD	CULVER CITY	CA	90230	LOS ANGELES	UNITED STA`	197634	176	BANK OF AM	480228
OK	Full Service	214526	SWANNANOA BRANCH	2323 US HIGHWAY 70	SWANNANOA	NC	28778	BUNCOMBE	UNITED STA`	225814	3625	BANK OF AM	480228
OK	Full Service	214937	KISSIMMEE BRANCH	1703 WEST VINE STREET	KISSIMMEE	FL	34741	OSCEOLA	UNITED STA`	14816	5739	BANK OF AM	480228
OK	Full Service	215336	WINTER SPRINGS OFFICE	110 EAST STATE ROAD 434	WINTER SPRINGS	FL	32708	SEMINOLE	UNITED STA`	217699	5731	BANK OF AM	480228
OK	Full Service	215550	TOWNE EAST BRANCH	141 SOUTH ROCK ROAD	WICHITA	KS	67207	SEDGWICK	UNITED STA`	204134	4832	BANK OF AM	480228
OK	Full Service	216276	2250 WEST MICHIGAN AVENUE	2250 WEST MICHIGAN AVENUE	YPSILANTI	MI	48197-0	WASHTENAW	UNITED STA`	44615	9404	BANK OF AM	480228
OK	Full Service	216708	GLENBROOK BRANCH	37 CHURCH STREET	STAMFORD	CT	06906	FAIRFIELD	UNITED STA`	193006	7586	BANK OF AM	480228
OK	Full Service	216931	OCOEEE BRANCH	10201 W COLONIAL DRIVE	OCOEEE	FL	34761	ORANGE	UNITED STA`	217718	5749	BANK OF AM	480228
OK	Full Service	217004	WASHINGTON AVENUE BRANCH	35 WASHINGTON AVE	NORTH HAVEN	CT	06473	NEW HAVEN	UNITED STA`	13119	7491	BANK OF AM	480228
OK	Full Service	217536	EAST LAKE WALES BRANCH	1100 SR 60 EAST	LAKE WALES	FL	33853	POLK	UNITED STA`	241501	5853	BANK OF AM	480228
OK	Full Service	217563	SMITH RANCH BRANCH	30 SMITH RANCH ROAD	SAN RAFAEL	CA	94903	MARIN	UNITED STA`	198602	1158	BANK OF AM	480228
OK	Full Service	217956	101 PASEO DE PERALTA BRANCH	101 PASEO DE PERALTA	SANTA FE	NM	87501	SANTA FE	UNITED STA`	251543	5077	BANK OF AM	480228
OK	Full Service	217965	EMERYVILLE BRANCH	4120 SAN PABLO AVENUE	EMERYVILLE	CA	94608	ALAMEDA	UNITED STA`	197668	210	BANK OF AM	480228
OK	Full Service	218065	WOODBIDGE BRANCH	4500 BARRANCA PARKWAY	IRVINE	CA	92604	ORANGE	UNITED STA`	198613	1169	BANK OF AM	480228
OK	Full Service	218168	PIEDMONT BRANCH	345 HIGHLAND AVENUE	PIEDMONT	CA	94611	ALAMEDA	UNITED STA`	197031	2135	BANK OF AM	480228
OK	Full Service	218300	FAR ROCKAWAY OFFICE	231 BEACH 20TH STREET	FAR ROCKAWAY	NY	11691	QUEENS	UNITED STA`	213343	8164	BANK OF AM	480228
OK	Full Service	218403	OLD BRIDGE BRANCH	2359 ROUTE 9	OLD BRIDGE	NJ	08857	MIDDLESEX	UNITED STA`	13661	8384	BANK OF AM	480228
OK	Full Service	218458	SANTA FE BRANCH	1234 ST. MICHAEL'S DRIVE	SANTA FE	NM	87505	SANTA FE	UNITED STA`	14283	5076	BANK OF AM	480228
OK	Full Service	220200	MAPLEWOOD-MAIN BRANCH	161 MAPLEWOOD AVENUE	MAPLEWOOD	NJ	07040	ESSEX	UNITED STA`	5501	8420	BANK OF AM	480228
OK	Full Service	220264	FOLSOM BRANCH	403 EAST BIDWELL STREET	FOLSOM	CA	95630	SACRAMENT	UNITED STA`	197685	227	BANK OF AM	480228
OK	Full Service	220965	SAN LUIS REY VALLEY BRANCH	3756 MISSION AVENUE	OCEANSIDE	CA	92058	SAN DIEGO	UNITED STA`	198632	1191	BANK OF AM	480228
OK	Full Service	221850	SANTA FE SOUTH BRANCH	4037 RODEO ROAD	SANTA FE	NM	87507	SANTA FE	UNITED STA`	251544	5078	BANK OF AM	480228
OK	Full Service	221908	EAST FOREST PARK OFFICE	106 ISLAND POND ROAD	SPRINGFIELD	MA	01118	HAMPDEN	UNITED STA`	193741	7660	BANK OF AM	480228
OK	Full Service	224600	SEYMOUR MAIN BRANCH	115 MAIN STR	SEYMOUR	CT	06483	NEW HAVEN	UNITED STA`	5907	7504	BANK OF AM	480228
OK	Full Service	224628	MURRELLS INLET BRANCH	3991 HIGHWAY 17 BYPASS	MURRELLS INLET	SC	29576	GEORGETOWN	UNITED STA`	230960	3440	BANK OF AM	480228
OK	Full Service	224730	SOUTH GATE BRANCH	2301 S FLORIDA AVENUE	LAKELAND	FL	33803	POLK	UNITED STA`	12586	5856	BANK OF AM	480228
OK	Full Service	225504	NORTH CASTLE OFF.	401 MAIN STREET	ARMONK	NY	10504	WESTCHESTER	UNITED STA`	182570	8095	BANK OF AM	480228
OK	Full Service	226154	LAS CRUCES BRANCH	250 W AMADOR AVE	LAS CRUCES	NM	88005-2	DONA ANA	UNITED STA`	15524	5060	BANK OF AM	480228
OK	Full Service	226622	SARATOGA BRANCH	8096 ROLLING RD	SPRINGFIELD	VA	22153	FAIRFAX	UNITED STA`	242652	3810	BANK OF AM	480228
OK	Full Service	227067	HEALDSBURG BRANCH	502 HEALDSBURG AVENUE	HEALDSBURG	CA	95448	SONOMA	UNITED STA`	197742	284	BANK OF AM	480228
OK	Full Service	228260	UNION SQUARE BRANCH	445 POWELL STREET	SAN FRANCISCO	CA	94102	SAN FRANCISCO	UNITED STA`	198236	786	BANK OF AM	480228
OK	Limited Service	228439	GWINNETT PLACE REMOTE DT	3552 SATELLITE BLVD	DULUTH	GA	30096	GWINNETT	UNITED STA`	235381	5160	BANK OF AM	480228
OK	Full Service	229025	CARY OFFICE	801 SOUTHEAST MAYNARD RD	CARY	NC	27511	WAKE	UNITED STA`	205224	3611	BANK OF AM	480228
OK	Full Service	229735	MARINER VILLAGE BRANCH	11050 SPRING HILL DRIVE	SPRING HILL	FL	34608	HERNANDO	UNITED STA`	259391	5966	BANK OF AM	480228
OK	Full Service	229865	UNION STREET BRANCH	1995 UNION STREET	SAN FRANCISCO	CA	94123	SAN FRANCISCO	UNITED STA`	198244	794	BANK OF AM	480228
OK	Full Service	229968	BROADWAY MANCHESTER BRANCH	8564 SOUTH BROADWAY	LOS ANGELES	CA	90003	LOS ANGELES	UNITED STA`	196579	1787	BANK OF AM	480228
OK	Full Service	230067	SUNSET BRANCH	800 IRVING STREET	SAN FRANCISCO	CA	94122	SAN FRANCISCO	UNITED STA`	198239	789	BANK OF AM	480228
OK	Full Service	230106	HYANNIS BRANCH	291 BARNSTABLE ROAD	HYANNIS	MA	02601	BARNSTABLE	UNITED STA`	193804	7143	BANK OF AM	480228
OK	Full Service	230160	29TH AND CRENSHAW BRANCH	2907 CRENSHAW BOULEVARD	LOS ANGELES	CA	90016	LOS ANGELES	UNITED STA`	196578	1786	BANK OF AM	480228
OK	Full Service	230236	SHALLOWFORD FALLS BRANCH	3182 JOHNSON FERRY ROAD	MARIETTA	GA	30062	COBB	UNITED STA`	191850	4248	BANK OF AM	480228
OK	Full Service	230807	GREENVILLE BRANCH	440 PUTNAM PIKE	GREENVILLE	RI	02828	PROVIDENCE	UNITED STA`	249335	7553	BANK OF AM	480228
OK	Full Service	230870	CROSSROADS BELLEVUE BRANCH	15600 NE 8TH STREET, SUITE	BELLEVUE	WA	98008	KING	UNITED STA`	195617	3135	BANK OF AM	480228

OK	Full Service	231644 CLAYTON BRANCH	7800 FORSYTH BLVD	SAINT LOUIS	MO	63105	ST LOUIS UNITED STA	203858	4769	BANK OF AM	480228	
OK	Full Service	231662 WEST PORTAL BRANCH	288 WEST PORTAL AVENUE	SAN FRANCISCO	CA	94127	SAN FRANCI UNITED STA	198247	797	BANK OF AM	480228	
OK	Full Service	231925 CROSS CREEK OFFICE	503 CROSS CREEK MALL	FAYETTEVILLE	NC	28303	CUMBERLAN UNITED STA	205222	3610	BANK OF AM	480228	
OK	Full Service	232230 SMYRNA BRANCH	589 SOUTH LOWRY STREET	SMYRNA	TN	37167	RUTHERFOR UNITED STA	253613	6218	BANK OF AM	480228	
OK	Full Service	232427 MYERS PARK BRANCH	751 PROVIDENCE RD	CHARLOTTE	NC	28207	MECKLENBU UNITED STA	205221	3609	BANK OF AM	480228	
OK	Full Service	232801 NORTH PARK OFFICE	1452 HERTEL AVENUE	BUFFALO	NY	14216	ERIE UNITED STA	182057	7787	BANK OF AM	480228	
OK	Full Service	232904 SLATERSVILLE PLAZA BRANCH	900 VICTORY HWY	NORTH SMITHFIEL	RI	02896	PROVIDENCI UNITED STA	249333	7551	BANK OF AM	480228	
OK	Full Service	233862 CHATSWORTH BRANCH	21001 DEVONSHIRE STREET	CHATSWORTH	CA	91311	LOS ANGELE UNITED STA	196583	1791	BANK OF AM	480228	
OK	Full Service	234261 HESTER BRANCH	1510 THE ALAMEDA	SAN JOSE	CA	95126	SANTA CLAR UNITED STA	198262	812	BANK OF AM	480228	
OK	Full Service	234805 MERIDAN BRANCH	400 EAST MAIN ST	MERIDEN	CT	06450	NEW HAVEN UNITED STA	1643	7497	BANK OF AM	480228	
OK	Full Service	235053 GARFIELD BKG CTR BRANCH	4309 N GARFIELD ST	MIDLAND	TX	79705	MIDLAND UNITED STA	15945	5302	BANK OF AM	480228	
OK	Full Service	235576 WEST ISSAQUAH BRANCH	1135 NORTHWEST GILLMAN B	ISSAQUAH	WA	98027	KING UNITED STA	195625	3137	BANK OF AM	480228	
OK	Full Service	235736 BROOKSVILLE MARKET SQUAR	7485 BROAD STREET	BROOKSVILLE	FL	34601	HERNANDO UNITED STA	259394	5967	BANK OF AM	480228	
OK	Full Service	235866 WASHINGTON SQUARE BRANC	99 SOUTH 4TH STREET	SAN JOSE	CA	95112	SANTA CLAR UNITED STA	198269	819	BANK OF AM	480228	
OK	Full Service	235905 ORLEANS BRANCH	30 S ORLEANS RD	ORLEANS	MA	02653	BARNSTABLI UNITED STA	193807	7146	BANK OF AM	480228	
Change	12/31/2016	Full Service	235969 EAST WHITTIER BRANCH	15742 Whittier Blvd	WHITTIER	CA	90603	LOS ANGELE UNITED STA	358367	6567	BANK OF AM	480228
OK	Full Service	236005 MENDON ROAD BRANCH	1975 MENDON RD	CUMBERLAND	RI	02864	PROVIDENCI UNITED STA	249338	7556	BANK OF AM	480228	
OK	Full Service	236407 COTUIT OFFICE	3856 FALMOUTH ROAD	MARSTONS MILLS	MA	02648	BARNSTABLI UNITED STA	193806	7145	BANK OF AM	480228	
OK	Full Service	236621 SOUTH SQUARE OFFICE	3200 SHANNON RD	DURHAM	NC	27707	DURHAM UNITED STA	205226	3612	BANK OF AM	480228	
OK	Full Service	238102 CHAPEL FOUR CORNERS BRAN	2061 DIAMOND HILL RD	CUMBERLAND	RI	02864	PROVIDENCI UNITED STA	249336	7554	BANK OF AM	480228	
OK	Full Service	238504 FALMOUTH EAST MAIN STREE	1871 EAST MAIN ST	FALMOUTH	MA	02540	BARNSTABLI UNITED STA	193805	7144	BANK OF AM	480228	
OK	Full Service	238906 FAIRHAVEN OFFICE	16 BERDON WAY, ROUTE 6	FAIRHAVEN	MA	02719	BRISTOL UNITED STA	193635	7377	BANK OF AM	480228	
OK	Full Service	239060 VICTORY & FALLBROOK BRANC	22828 VICTORY BOULEVARD	WOODLAND HILLS	CA	91367	LOS ANGELE UNITED STA	196586	1793	BANK OF AM	480228	
OK	Full Service	239903 WASHINGTON AVENUE OFFICE	451 WASHINGTON AVE	KINGSTON	NY	12401	ULSTER UNITED STA	213926	7744	BANK OF AM	480228	
OK	Full Service	241504 CRANSTON BRANCH	1000 PARK AVE	CRANSTON	RI	02910	PROVIDENCI UNITED STA	249342	7558	BANK OF AM	480228	
OK	Full Service	241933 BORDEAUX BRANCH	3219 CLARKSVILLE HIGHWAY	NASHVILLE	TN	37218	DAVIDSON UNITED STA	222201	6185	BANK OF AM	480228	
OK	Full Service	241960 OCCIDENTAL CENTER BRANCH	1127 SOUTH HILL STREET	LOS ANGELES	CA	90015	LOS ANGELE UNITED STA	197865	408	BANK OF AM	480228	
OK	Full Service	242006 MINERAL SPRING BRANCH	1625 MINERAL SPRING AVE	NORTH PROVIDEN	RI	02904	PROVIDENCI UNITED STA	249341	7557	BANK OF AM	480228	
OK	Full Service	242350 DYESS AIR FORCE BASE BRAN	251 AVENUE B	DYESS AFB	TX	79607	TAYLOR UNITED STA	455106	8835	BANK OF AM	480228	
OK	Full Service	242369 SOUTH SANTA ANA BRANCH	2001 SOUTH MAIN STREET	SANTA ANA	CA	92707	ORANGE UNITED STA	198289	840	BANK OF AM	480228	
OK	Full Service	242622 NORTH RALEIGH BRANCH	6300 FALLS OF NEUSE RD	RALEIGH	NC	27615	WAKE UNITED STA	205236	3619	BANK OF AM	480228	
OK	Full Service	243526 POTOMAC BRANCH	10000 FALLS RD	POTOMAC	MD	20854	MONTGOMEI UNITED STA	14347	3940	BANK OF AM	480228	
OK	Full Service	243964 NORTH SANTA BARBARA BRAN	3790 STATE STREET	SANTA BARBARA	CA	93105	SANTA BARE UNITED STA	198296	848	BANK OF AM	480228	
OK	Full Service	244336 WEST TAMPA BRANCH	2700 WEST DR MARTIN LUTHE	TAMPA	FL	33607	HILLSBOROL UNITED STA	201420	5917	BANK OF AM	480228	
OK	Full Service	244532 THOMPSON LANE BRANCH	645 THOMPSON LANE	NASHVILLE	TN	37204	DAVIDSON UNITED STA	222221	6195	BANK OF AM	480228	
OK	Full Service	244569 CENTINELA-LA TIJERA BRANCH	6611 LA CIENEGA WESTWAY S	LOS ANGELES	CA	90056	LOS ANGELE UNITED STA	196590	1794	BANK OF AM	480228	
OK	Full Service	245230 SHORES VILLAGE BRANCH	9499 NORTHEAST 2ND AVENU	MIAMI SHORES	FL	33138	MIAMI-DADE UNITED STA	10975	4460	BANK OF AM	480228	
OK	Full Service	245744 UNIVERSITY BRANCH	703 W DICKSON DR	FAYETTEVILLE	AR	72701	WASHINGTO UNITED STA	202015	5134	BANK OF AM	480228	
OK	Full Service	246835 WEST FLAGLER BRANCH	5350 WEST FLAGLER STREET	MIAMI	FL	33134	MIAMI-DADE UNITED STA	217664	5874	BANK OF AM	480228	
OK	Full Service	247001 CONVERY BLVD BRANCH	555 CONVERY BOULEVARD	PERTH AMBOY	NJ	08861	MIDDLESEX UNITED STA	209889	7948	BANK OF AM	480228	
OK	Full Service	247065 SANTA MONICA BRANCH	1301 FOURTH STREET	SANTA MONICA	CA	90401	LOS ANGELE UNITED STA	198314	866	BANK OF AM	480228	
OK	Full Service	247168 LOS ANGELES CIVIC CENTER B	100 SOUTH BROADWAY	LOS ANGELES	CA	90012-3	LOS ANGELE UNITED STA	196595	1799	BANK OF AM	480228	
OK	Full Service	247328 TWIN RIVERS BRANCH	3131 M L KING JR BLVD	NEW BERN	NC	28562	CrAVEN UNITED STA	205239	3628	BANK OF AM	480228	
OK	Full Service	247337 MIAMI AIRPORT BRANCH	MIAMI INTL AIRPORT, CONCO	MIAMI	FL	33159	MIAMI-DADE UNITED STA	12029	5873	BANK OF AM	480228	
OK	Full Service	248606 WOODBRIDGE ISELIN BRANCH	655 US HWY 1	ISELIN	NJ	08830	MIDDLESEX UNITED STA	209894	7951	BANK OF AM	480228	

OK	Full Service	249126 REISTERSTOWN CENTER OFFICE	11915 REISTERSTOWN RD	REISTERSTOWN	MD	21136	BALTIMORE	UNITED STA	239885	4014	BANK OF AM	480228
OK	Full Service	249162 SANTA ROSA MAIN BRANCH	10 SANTA ROSA AVENUE	SANTA ROSA	CA	95404	SONOMA	UNITED STA	198318	870	BANK OF AM	480228
OK	Full Service	249500 GLEN ROCK BR	252 ROCK ROAD	GLEN ROCK	NJ	07452	BERGEN	UNITED STA	181791	8257	BANK OF AM	480228
OK	Full Service	250421 FORTY WEST CENTER OFFICE	702 NORTH ROLLING RD	CATONSVILLE	MD	21228	BALTIMORE	UNITED STA	239884	4013	BANK OF AM	480228
OK	Full Service	250467 SAUSALITO BRANCH	750 BRIDGEWAY	SAUSALITO	CA	94965	MARIN	UNITED STA	198322	874	BANK OF AM	480228
OK	Full Service	250720 MONROE MALL BRANCH	1795 DICKERSON BOULEVARD	MONROE	NC	28110	UNION	UNITED STA	205244	3631	BANK OF AM	480228
OK	Full Service	250805 LODI BR	4 HUNTER STREET	LODI	NJ	07644	BERGEN	UNITED STA	181796	8261	BANK OF AM	480228
OK	Full Service	251062 FIGUEROA AND ADAMS BRANCH	2703 SOUTH FIGUEROA STREET	LOS ANGELES	CA	90007	LOS ANGELES	UNITED STA	196599	1802	BANK OF AM	480228
OK	Full Service	251129 POINSETT STREET BRANCH	1322 WEST POINSETT STREET	GREENE	SC	29650	GREENVILLE	UNITED STA	191260	3451	BANK OF AM	480228
OK	Full Service	251231 COLLINS BRANCH	125 178TH STREET	SUNNY ISLES BEACH	FL	33160	MIAMI-DADE	UNITED STA	239489	4461	BANK OF AM	480228
OK	Full Service	251307 HASBROUCK HEIGHTS BRANCH	152 BOULEVARD	HASBROUCK HEIGHTS	NJ	07604	BERGEN	UNITED STA	181795	8260	BANK OF AM	480228
OK	Full Service	252023 FIVE POINTS BRANCH	2111 DEVINE ST	COLUMBIA	SC	29205	RICHLAND	UNITED STA	224807	3388	BANK OF AM	480228
OK	Full Service	252564 SHAFTER BRANCH	261 CENTRAL AVENUE	SHAFTER	CA	93263	KERN	UNITED STA	198327	879	BANK OF AM	480228
OK	Full Service	252667 57TH & CRENSHAW BRANCH	5471 CRENSHAW BOULEVARD	LOS ANGELES	CA	90043	LOS ANGELES	UNITED STA	196598	1801	BANK OF AM	480228
OK	Full Service	252827 CARMEL COMMONS BRANCH	6611 CARMEL RD	CHARLOTTE	NC	28226	MECKLENBURG	UNITED STA	205242	3629	BANK OF AM	480228
OK	Full Service	253066 SONORA BRANCH	180 SOUTH WASHINGTON STREET	SONORA	CA	95370	TUOLUMNE	UNITED STA	198334	886	BANK OF AM	480228
OK	Full Service	253226 DONALDSON BRANCH	6151 AUGUSTA ROAD	GREENVILLE	SC	29605	GREENVILLE	UNITED STA	191261	3452	BANK OF AM	480228
OK	Full Service	253404 WESTWOOD AVENUE BR	1 WESTWOOD AVENUE	WESTWOOD	NJ	07675	BERGEN	UNITED STA	181803	8268	BANK OF AM	480228
Change	12/31/2016	253637 CUMBERLAND MALL BRANCH	3057 Akers Mill Rd SE	ATLANTA	GA	30339	COBB	UNITED STA	225435	4218	BANK OF AM	480228
OK	Full Service	254531 BUENAVENTURA LAKES	2500 SIMPSON ROAD	KISSIMMEE	FL	34744	OSCEOLA	UNITED STA	245160	4398	BANK OF AM	480228
OK	Full Service	254616 SOUTHWOOD BRANCH	875 MANTUA PIKE	WOODBURY	NJ	08096	GLOUCESTER	UNITED STA	13797	8330	BANK OF AM	480228
OK	Full Service	254700 DARTMOUTH MAIN BRANCH	63 SOUTH MAIN STREET	HANOVER	NH	03755	GRAFTON	UNITED STA	4198	7884	BANK OF AM	480228
OK	Full Service	255426 SOUTHWOOD SQUARE BRANCH	115 WEST FAIRFIELD ST	HIGH POINT	NC	27263	GUILFORD	UNITED STA	205247	3633	BANK OF AM	480228
OK	Full Service	255734 WINDY HILL BRANCH	2501 WINDY HILL ROAD	MARIETTA	GA	30067	COBB	UNITED STA	225433	4217	BANK OF AM	480228
OK	Full Service	256106 SOUTH BRANCH	145 COVE STREET	NEW BEDFORD	MA	02744	BRISTOL	UNITED STA	291357	7677	BANK OF AM	480228
OK	Full Service	256124 ASHLAND BRANCH	400 ENGLAND STREET	ASHLAND	VA	23005	HANOVER	UNITED STA	212780	3816	BANK OF AM	480228
OK	Full Service	256227 INMAN OFFICE	79 SOUTH MAIN ST	INMAN	SC	29349	SPARTANBURG	UNITED STA	246721	3492	BANK OF AM	480228
OK	Full Service	256768 STOCKTON MAIN BRANCH	110 EAST WEBER AVENUE	STOCKTON	CA	95202	SAN JOAQUIN	UNITED STA	198346	898	BANK OF AM	480228
OK	Full Service	257831 BELVEDERE BR	1272 COLUMBIA DRIVE	DECATUR	GA	30032	DEKALB	UNITED STA	238881	4203	BANK OF AM	480228
OK	Full Service	258025 SOUTH PARK BRANCH	317 SE GREENVILLE BLVD	GREENVILLE	NC	27858	PITT	UNITED STA	205245	3632	BANK OF AM	480228
OK	Full Service	259620 NORTH BRANCH	3807 NORTH DUKE ST	DURHAM	NC	27704	DURHAM	UNITED STA	205252	3645	BANK OF AM	480228
OK	Full Service	259826 EAST END BRANCH	505 E MARKET ST	LEESBURG	VA	20176	LOUDOUN	UNITED STA	212790	3819	BANK OF AM	480228
OK	Full Service	259929 CONWAY MAIN OFFICE BRANCH	424 MAIN ST	CONWAY	SC	29526	HORRY	UNITED STA	224839	3400	BANK OF AM	480228
OK	Full Service	259938 PARKAIRE BRANCH	4851 LOWER ROSWELL ROAD	MARIETTA	GA	30068	COBB	UNITED STA	225436	4219	BANK OF AM	480228
OK	Full Service	260662 SUSANVILLE BRANCH	50 NORTH GAY STREET	SUSANVILLE	CA	96130	LASSEN	UNITED STA	198357	909	BANK OF AM	480228
OK	Full Service	260925 VIEWMONT BRANCH	1858 NORTH CENTER ST	HICKORY	NC	28601	CATAWBA	UNITED STA	205251	3644	BANK OF AM	480228
OK	Full Service	261119 DEPTFORD BRANCH	1355 DELSEA DR	WOODBURY	NJ	08096	GLOUCESTER	UNITED STA	362552	8680	BANK OF AM	480228
OK	Full Service	261164 INTERNATIONAL SCIENCE CENTER	921 EAST ARQUES AVENUE	SUNNYVALE	CA	94085	SANTA CLARA	UNITED STA	198355	907	BANK OF AM	480228
OK	Full Service	261427 WESTRIDGE SQUARE BRANCH	3303 BATTLEGROUND AVENUE	GREENSBORO	NC	27410	GUILFORD	UNITED STA	205250	3643	BANK OF AM	480228
OK	Full Service	261623 DEER PARK BRANCH	608 J CLYDE MORRIS BLVD	NEWPORT NEWS	VA	23601	NEWPORT NEWS	UNITED STA	212800	3859	BANK OF AM	480228
OK	Full Service	262107 FAUNCE CORNER - N DARTMOUTH	71 FAUNCE CORNER ROAD	NORTH DARTMOUTH	MA	02747	BRISTOL	UNITED STA	291359	7678	BANK OF AM	480228
OK	Full Service	263252 5613 NORTH MAY AVENUE BRANCH	5613 NORTH MAY AVENUE	OKLAHOMA CITY	OK	73112	OKLAHOMA	UNITED STA	12971	4985	BANK OF AM	480228
OK	Full Service	263524 CUMBERLAND BRANCH	4747 CUMBERLAND RD	FAYETTEVILLE	NC	28306	CUMBERLAND	UNITED STA	205249	3642	BANK OF AM	480228
OK	Full Service	263720 WALNUT HILL BRANCH	1963 SOUTH CRATER ROAD	PETERSBURG	VA	23805	PETERSBURG	UNITED STA	212807	3823	BANK OF AM	480228
OK	Full Service	263823 SIMPSONVILLE PLAZA OFFICE	622 FAIRVIEW ROAD	SIMPSONVILLE	SC	29680	GREENVILLE	UNITED STA	224868	3414	BANK OF AM	480228

OK	Full Service	264866	TURLOCK BRANCH	501 EAST MAIN STREET	TURLOCK	CA	95380	STANISLAUS UNITED STA' 198373	925	BANK OF AM	480228	
OK	Full Service	264969	MELROSE FAIRFAX BRANCH	7900 MELROSE AVENUE	LOS ANGELES	CA	90046	LOS ANGELES UNITED STA' 196610	1811	BANK OF AM	480228	
OK	Full Service	265368	TULARE BRANCH	303 EAST TULARE STREET	TULARE	CA	93274	TULARE UNITED STA' 198371	923	BANK OF AM	480228	
OK	Full Service	265939	CHAMBLEE PLAZA BRANCH	5442 PEACHTREE INDUSTRIAL	CHAMBLEE	GA	30341	DEKALB UNITED STA' 12168	4206	BANK OF AM	480228	
OK	Full Service	266208	HAZLET-HOLMDEL BRANCH	2 BETHANY ROAD	HAZLET	NJ	07730	MONMOUTH UNITED STA' 209601	8382	BANK OF AM	480228	
OK	Full Service	266963	SPRINGSTOWNE BRANCH	21 SPRINGSTOWNE CTR	VALLEJO	CA	94591	SOLANO UNITED STA' 198382	934	BANK OF AM	480228	
OK	Full Service	267335	CARROLLWOOD VILLAGE BRANCH	14002 NORTH DALE MABRY HI	TAMPA	FL	33618	HILLSBORO UNITED STA' 241764	4349	BANK OF AM	480228	
OK	Full Service	267465	VALLEJO PLAZA BRANCH	3445 SONOMA BOULEVARD	VALLEJO	CA	94590	SOLANO UNITED STA' 198381	933	BANK OF AM	480228	
OK	Full Service	267568	MIDTOWN CENTER BRANCH	4649 VENICE BLVD	LOS ANGELES	CA	90019	LOS ANGELES UNITED STA' 199046	2425	BANK OF AM	480228	
OK	Full Service	268958	CONCORD VILLAGE REGION BR	5353 SOUTH LINDBERGH BOU	SAINT LOUIS	MO	63126	ST LOUIS UNITED STA' 12150	4763	BANK OF AM	480228	
OK	Full Service	269003	YALE-NEW HAVEN HOSP BR	789 HOWARD AVE	NEW HAVEN	CT	06519	NEW HAVEN UNITED STA' 192869	7493	BANK OF AM	480228	
OK	Full Service	270205	NORTH BRANCH	1918 ACUSHNET AVENUE	NEW BEDFORD	MA	02746	BRISTOL UNITED STA' 250032	7158	BANK OF AM	480228	
OK	Full Service	270755	MAYFAIR PLAZA BRANCH	6950 PARKER ROAD	FLORISSANT	MO	63033	ST LOUIS UNITED STA' 14803	4765	BANK OF AM	480228	
OK	Full Service	270803	RAMSEY BRANCH	76 EAST MAIN STREET	RAMSEY	NJ	07446	BERGEN UNITED STA' 209947	7980	BANK OF AM	480228	
OK	Full Service	270960	NORTH HOLLYWOOD BRANCH	5025 LANKERSHIM BOULEVARD	NORTH HOLLYWOOD	CA	91601	LOS ANGELES UNITED STA' 197870	414	BANK OF AM	480228	
OK	Full Service	271800	BOSTON-BRISTOL BRANCH	700 PLEASANT STREET	NEW BEDFORD	MA	02740	BRISTOL UNITED STA' 13706	7157	BANK OF AM	480228	
OK	Full Service	271828	BON AIR BRANCH	2601 BUFORD RD	RICHMOND	VA	23235	CHESTERFIELD UNITED STA' 212834	3833	BANK OF AM	480228	
OK	Full Service	272067	RANDOLPH BR	3000 PAT BOOKER RD	UNIVERSAL CITY	TX	78148	BEXAR UNITED STA' 16165	5318	BANK OF AM	480228	
Change	12/31/2016	Full Service	272320	VIENNA BRANCH	235 Maple Ave W	VIENNA	VA	22180	FAIRFAX UNITED STA' 245480	3837	BANK OF AM	480228
OK	Full Service	272964	ALISAL BRANCH	1010 EAST ALISAL STREET	SALINAS	CA	93905	MONTEREY UNITED STA' 198401	956	BANK OF AM	480228	
OK	Full Service	273439	SAINT ANDREWS BRANCH	21060 SAINT ANDREWS BOULEVARD	BOCA RATON	FL	33433	PALM BEACH UNITED STA' 251980	5812	BANK OF AM	480228	
OK	Full Service	273457	OKLAHOMA BRANCH	515 SOUTH BOULDER AVE	TULSA	OK	74103	TULSA UNITED STA' 17473	4935	BANK OF AM	480228	
Change	12/31/2016	Full Service	273466	WESTLAKE VILLAGE BRANCH	954 S Westlake Blvd	WESTLAKE VILLAGE	CA	91361	VENTURA UNITED STA' 198407	962	BANK OF AM	480228
OK	Full Service	274409	TAUNTON BRANCH	130 HIGH STREET	TAUNTON	MA	02780	BRISTOL UNITED STA' 250036	7160	BANK OF AM	480228	
OK	Full Service	274735	5250 NORTH HARLEM AVENUE	5250 NORTH HARLEM AVENUE	CHICAGO	IL	60656-9	COOK UNITED STA' 233894	9078	BANK OF AM	480228	
OK	Full Service	275125	ASPEN HILL OFFICE	13711 CONNECTICUT AVE	SILVER SPRING	MD	20906	MONTGOMERY UNITED STA' 247576	4092	BANK OF AM	480228	
OK	Full Service	275563	GRANTVILLE BRANCH	6501 MISSION GORGE ROAD	SAN DIEGO	CA	92120	SAN DIEGO UNITED STA' 198413	968	BANK OF AM	480228	
OK	Full Service	275675	EVERETT MALL BRANCH	1124 SE EVERETT MALL WAY	EVERETT	WA	98208-2	SNOHOMISH UNITED STA' 195327	2939	BANK OF AM	480228	
OK	Full Service	275835	MOUNT DORA BRANCH	3200 COUNTY ROAD 44B	MOUNT DORA	FL	32757	LAKE UNITED STA' 13146	5773	BANK OF AM	480228	
OK	Full Service	276065	MAGNOLIA TYLER BRANCH	10297 MAGNOLIA AVENUE	RIVERSIDE	CA	92503	RIVERSIDE UNITED STA' 198418	973	BANK OF AM	480228	
OK	Full Service	276878	MONROE BRANCH	19917 OLD OWEN ROAD	MONROE	WA	98272-9	SNOHOMISH UNITED STA' 195347	2957	BANK OF AM	480228	
OK	Full Service	277026	HARWOODS MILL BRANCH	4528 GEORGE WASHINGTON	YORKTOWN	VA	23692	YORK UNITED STA' 212848	3865	BANK OF AM	480228	
OK	Full Service	277204	COLONIE OFFICE	133 WOLF ROAD	ALBANY	NY	12205	ALBANY UNITED STA' 213133	7688	BANK OF AM	480228	
OK	Full Service	277651	10802 EAST 31ST STREET BRANCH	10802 EAST 31ST STREET	TULSA	OK	74146	TULSA UNITED STA' 260026	4994	BANK OF AM	480228	
OK	Full Service	277772	CROWN HILL BRANCH	8550 15TH AVENUE, N W	SEATTLE	WA	98117	KING UNITED STA' 195365	2975	BANK OF AM	480228	
OK	Full Service	278274	RENTON BRANCH	300 BURNETT AVENUE SOUTH	RENTON	WA	98057	KING UNITED STA' 195362	2972	BANK OF AM	480228	
OK	Full Service	278621	TIMBROOK BRANCH	20795 TIMBERLAKE ROAD	TIMBERLAKE	VA	24502	CAMPBELL UNITED STA' 212849	3866	BANK OF AM	480228	
OK	Full Service	278706	HAMDEN PLAZA BRANCH	2340 DIXWELL AVENUE	HAMDEN	CT	06514	NEW HAVEN UNITED STA' 192874	7426	BANK OF AM	480228	
OK	Full Service	278760	PARADISE VALLEY BRANCH	1077 EAST SAHARA AVENUE	LAS VEGAS	NV	89104	CLARK UNITED STA' 241313	2679	BANK OF AM	480228	
OK	Full Service	278975	BROADWAY BRANCH	230 BROADWAY EAST	SEATTLE	WA	98102	KING UNITED STA' 195376	2983	BANK OF AM	480228	
OK	Full Service	279002	FAIRVIEW BRANCH	307 BERGEN BOULEVARD	FAIRVIEW	NJ	07022	BERGEN UNITED STA' 181843	8251	BANK OF AM	480228	
OK	Full Service	279477	SOUTH LAKE UNION BRANCH	2202 WESTLAKE AVE	SEATTLE	WA	98121	KING UNITED STA' 195388	2993	BANK OF AM	480228	
OK	Full Service	279767	PINOLE BRANCH	1221 TARA HILLS DRIVE	PINOLE	CA	94564	CONTRA COSTA UNITED STA' 198431	986	BANK OF AM	480228	
OK	Full Service	280567	SPRING MOUNTAIN WYNN BRANCH	4080 SPRING MOUNTAIN ROAD	LAS VEGAS	NV	89102	CLARK UNITED STA' 199271	6400	BANK OF AM	480228	
OK	Full Service	280606	LATHAM OFF	804 NEW LOUDON ROAD	LATHAM	NY	12110	ALBANY UNITED STA' 213140	7694	BANK OF AM	480228	

OK	Full Service	280772 SOUTHCENTER BRANCH	320 STRANDER BOULEVARD	TUKWILA	WA	98188	KING	UNITED STA`	195409	3010	BANK OF AM	480228
OK	Full Service	281069 PAHRUMP BRANCH	750 SOUTH HIGHWAY 160	PAHRUMP	NV	89048-4	NYE	UNITED STA`	241326	2692	BANK OF AM	480228
OK	Full Service	281135 PROSPECT ROAD BRANCH	150 NORTHEAST 44TH STREET	OAKLAND PARK	FL	33334	BROWARD	UNITED STA`	12738	4449	BANK OF AM	480228
OK	Full Service	281274 UNION GAP BRANCH	2515 MAIN STREET	UNION GAP	WA	98903	YAKIMA	UNITED STA`	195410	3011	BANK OF AM	480228
OK	Full Service	281564 HARBOR CITY BRANCH	23800 VERMONT AVE	HARBOR CITY	CA	90710	LOS ANGELES	UNITED STA`	198434	989	BANK OF AM	480228
OK	Full Service	281676 YAKIMA VALLEY BRANCH	101 NORTH SECOND STREET	YAKIMA	WA	98901	YAKIMA	UNITED STA`	195417	3018	BANK OF AM	480228
OK	Full Service	281706 WESTBROOK BRANCH	849 MAIN STREET	WESTBROOK	ME	04092	CUMBERLAND	UNITED STA`	11686	8213	BANK OF AM	480228
OK	Full Service	281902 HOBOKEN BRANCH	ONE FIREHOUSE PLAZA	HOBOKEN	NJ	07030	HUDSON	UNITED STA`	209522	7901	BANK OF AM	480228
OK	Full Service	282057 SOUTH MEMORIAL BRANCH	6701 SOUTH MEMORIAL DR	TULSA	OK	74133	TULSA	UNITED STA`	15481	4995	BANK OF AM	480228
OK	Full Service	282066 EL TORO BRANCH	23831 EL TORO ROAD	LAKE FOREST	CA	92630	ORANGE	UNITED STA`	198432	987	BANK OF AM	480228
OK	Full Service	282178 DEXTER HORTON BRANCH	701 SECOND AVENUE	SEATTLE	WA	98104-1	KING	UNITED STA`	195428	3026	BANK OF AM	480228
OK	Full Service	282338 NORTH FORT MYERS BRANCH	571 PINE ISLAND ROAD	NORTH FORT MYERS	FL	33903	LEE	UNITED STA`	15149	4319	BANK OF AM	480228
OK	Full Service	282664 CARSON CITY BRANCH	600 EAST WILLIAM STREET	CARSON CITY	NV	89701-4	CARSON CITY	UNITED STA`	241336	2700	BANK OF AM	480228
OK	Full Service	282703 TROY OFF	59 THIRD STREET	TROY	NY	12180	RENSSELAER	UNITED STA`	213150	7699	BANK OF AM	480228
OK	Full Service	282721 OCEAN CITY SOUTH BRANCH	4401 COASTAL HWY	OCEAN CITY	MD	21842	WORCESTER	UNITED STA`	226411	4090	BANK OF AM	480228
OK	Full Service	282842 GREGORY BRANCH	101 GREGORY PLACE	JACKSONVILLE	AR	72076	PULASKI	UNITED STA`	249006	5093	BANK OF AM	480228
OK	Full Service	283205 SCHOHARIE OFFICE	287 MAIN STREET	SCHOHARIE	NY	12157	SCHOHARIE	UNITED STA`	213148	7698	BANK OF AM	480228
OK	Full Service	283371 DES MOINES BRANCH	707 SOUTH 227TH STREET	DES MOINES	WA	98198	KING	UNITED STA`	195439	3031	BANK OF AM	480228
OK	Full Service	283773 FIRST HILL BRANCH	1201 MADISON STREET	SEATTLE	WA	98104	KING	UNITED STA`	195583	3126	BANK OF AM	480228
OK	Full Service	284163 NEWBURY PARK BRANCH	2345 BORCHARD ROAD	NEWBURY PARK	CA	91320	VENTURA	UNITED STA`	198447	1002	BANK OF AM	480228
OK	Full Service	284275 FACTORIA BRANCH	12727 SE 38TH STREET	BELLEVUE	WA	98006	KING	UNITED STA`	195458	3052	BANK OF AM	480228
OK	Full Service	284976 KENMORE BRANCH	7110 NE BOTHELL WAY, NORTH	KENMORE	WA	98028	KING	UNITED STA`	195469	3060	BANK OF AM	480228
OK	Full Service	285003 WEST NEW YORK OFFICE	6050 BERGENLINE AVENUE	WEST NEW YORK	NJ	07093	HUDSON	UNITED STA`	209529	7907	BANK OF AM	480228
OK	Full Service	285861 TUSTIN AND COLLINS BRANCH	941 NORTH TUSTIN STREET	ORANGE	CA	92867	ORANGE	UNITED STA`	196692	1874	BANK OF AM	480228
OK	Full Service	285870 SAMMAMISH HIGHLANDS BRANCH	500 228TH AVENUE NORTHEAST	SAMMAMISH	WA	98074	KING	UNITED STA`	195479	3065	BANK OF AM	480228
OK	Full Service	286532 HOLIDAY OFFICE	4539 BARTELT ROAD	HOLIDAY	FL	34690	PASCO	UNITED STA`	250428	5838	BANK OF AM	480228
OK	Full Service	286608 SPRINGFIELD AVENUE OFFICE	1 SPRINGFIELD AVENUE	NEWARK	NJ	07102	ESSEX	UNITED STA`	209537	7910	BANK OF AM	480228
OK	Full Service	288255 CAMPBELL FACILITY	4141 S CAMPBELL AVE	SPRINGFIELD	MO	65807	GREENE	UNITED STA`	227235	4929	BANK OF AM	480228
OK	Full Service	288330 CLERMONT BRANCH	690 EAST HIGHWAY 50	CLERMONT	FL	34711	LAKE	UNITED STA`	3847	4389	BANK OF AM	480228
OK	Full Service	288460 PERRIS BRANCH	181 EAST 4TH STREET	PERRIS	CA	92570	RIVERSIDE	UNITED STA`	196705	1886	BANK OF AM	480228
OK	Full Service	288639 RIDGE ROAD OFFICE	6514 RIDGE ROAD	PORT RICHEY	FL	34668	PASCO	UNITED STA`	260643	5842	BANK OF AM	480228
OK	Full Service	288657 WILLOWBROOK BRANCH	7455 FM 1960 W	HOUSTON	TX	77070	HARRIS	UNITED STA`	281660	5380	BANK OF AM	480228
OK	Full Service	289551 SOUTHWEST BRANCH	5133 BELLAIRE BLVD	BELLAIRE	TX	77401	HARRIS	UNITED STA`	11003	5280	BANK OF AM	480228
OK	Full Service	289908 NORTH PLAINFIELD OFFICE	535 SOMERSET STREET	NORTH PLAINFIELD	NJ	07060	SOMERSET	UNITED STA`	209381	7958	BANK OF AM	480228
OK	Full Service	290436 EMBASSY OFFICE	8338 EMBASSY BOULEVARD	PORT RICHEY	FL	34668	PASCO	UNITED STA`	250437	5840	BANK OF AM	480228
OK	Full Service	292243 CREVE COEUR REGION BRANCH	2200 WEST PORT PLAZA DRIVE	SAINT LOUIS	MO	63146	ST LOUIS	UNITED STA`	11950	4753	BANK OF AM	480228
OK	Full Service	292364 RIALTO FOOTHILL BRANCH	409 EAST FOOTHILL BOULEVARD	RIALTO	CA	92376	SAN BERNARDINO	UNITED STA`	196714	1892	BANK OF AM	480228
OK	Full Service	292430 ROSWELL BRANCH	10750 ALPHARETTA HIGHWAY	ROSWELL	GA	30076	FULTON	UNITED STA`	13513	4212	BANK OF AM	480228
OK	Full Service	293866 POMONA MAIN BRANCH	444 SOUTH GAREY AVENUE	POMONA	CA	91766	LOS ANGELES	UNITED STA`	198093	641	BANK OF AM	480228
OK	Full Service	294368 RED BLUFF BRANCH	955 MAIN ST	RED BLUFF	CA	96080	TEHAMA	UNITED STA`	198100	648	BANK OF AM	480228
OK	Full Service	296335 PRIMA VISTA BRANCH	900 EAST PRIMA VISTA BOULEVARD	PORT SAINT LUCIE	FL	34952	ST. LUCIE	UNITED STA`	14472	5918	BANK OF AM	480228
OK	Full Service	297930 ROSELAND BRANCH	13555 US HIGHWAY 1	SEBASTIAN	FL	32958	INDIAN RIVER	UNITED STA`	251946	5921	BANK OF AM	480228
OK	Full Service	298432 VILLAGE SHOPS BRANCH	6300 US HIGHWAY A1A	VERO BEACH	FL	32963	INDIAN RIVER	UNITED STA`	251944	5919	BANK OF AM	480228
OK	Full Service	298508 SUMMIT BRANCH	367 SPRINGFIELD AVENUE	SUMMIT	NJ	07901	UNION	UNITED STA`	5502	8401	BANK OF AM	480228
OK	Full Service	298562 REDDING MAIN BRANCH	1661 EAST STREET	REDDING	CA	96001	SHASTA	UNITED STA`	198101	649	BANK OF AM	480228

OK		Full Service	298601 HOOKSETT BRANCH	1090 HOOKSETT ROAD	HOOKSETT	NH	03106	MERRIMACK UNITED STA	260003	7890	BANK OF AM	480228
Change	12/31/2016	Full Service	299626 CHARLESTON BRANCH	200 Meeting St STE 100	CHARLESTON	SC	29401	CHARLESTON UNITED STA	224988	3470	BANK OF AM	480228
OK		Full Service	300335 BAY HARBOR ISLANDS OFFICE	1108 KANE CONCOURSE	BAY HARBOR ISLA	FL	33154	MIAMI-DADE UNITED STA	13082	5862	BANK OF AM	480228
OK		Full Service	300362 SOUTH BAY CENTER BRANCH	1603 HAWTHORNE BOULEVARD	REDONDO BEACH	CA	90278	LOS ANGELES UNITED STA	198106	654	BANK OF AM	480228
OK		Full Service	300465 SANTA BARBARA BRANCH	834 STATE STREET	SANTA BARBARA	CA	93101	SANTA BARBARA UNITED STA	358365	6565	BANK OF AM	480228
OK		Full Service	301426 HARBISON BRANCH	301 HARBISON BLVD	COLUMBIA	SC	29212	LEXINGTON UNITED STA	224920	3443	BANK OF AM	480228
OK		Full Service	301967 RIALTO BRANCH	170 EAST BASE LINE RD	RIALTO	CA	92376	SAN BERNARDINO UNITED STA	198111	659	BANK OF AM	480228
OK		Full Service	302405 WEST ORANGE BRANCH	59 MAIN STREET	WEST ORANGE	NJ	07052	ESSEX UNITED STA	182001	8417	BANK OF AM	480228
OK		Full Service	302469 REEDLEY BRANCH	936 G STREET	REEDLEY	CA	93654	FRESNO UNITED STA	198110	658	BANK OF AM	480228
OK		Full Service	302816 GRANT PLAZA OFFICE	60 CORNWELL DRIVE	BRIDGETON	NJ	08302	CUMBERLAND UNITED STA	210141	8310	BANK OF AM	480228
OK		Full Service	303233 BELLE GLADE BRANCH	915 SOUTH MAIN STREET	BELLE GLADE	FL	33430	PALM BEACH UNITED STA	243501	6015	BANK OF AM	480228
OK		Full Service	303934 SEFFNER BRANCH	816 WEST DR MARTIN LUTHER KING JR	SEFFNER	FL	33584	HILLSBORO UNITED STA	181167	5909	BANK OF AM	480228
OK		Full Service	304838 PORT SAINT JOHN BRANCH	660 WEST AVENUE	COCOA	FL	32927	BREVARD UNITED STA	243504	4476	BANK OF AM	480228
OK		Full Service	304856 SOUTH FORT WORTH BKG CTR	116 E SEMINARY DR	FORT WORTH	TX	76115	TARRANT UNITED STA	12229	5266	BANK OF AM	480228
OK		Full Service	305068 RIDGECREST BRANCH	101 WEST RIDGECREST BOULEVARD	RIDGECREST	CA	93555	KERN UNITED STA	198114	663	BANK OF AM	480228
OK		Full Service	305134 PLUS PARK BRANCH	837 MURFREESBORO PIKE	NASHVILLE	TN	37217	DAVIDSON UNITED STA	222216	6191	BANK OF AM	480228
OK		Full Service	305901 MAINE MALL BANKING BRANCH	425 PHILBROOK AVENUE	SOUTH PORTLAND	ME	04106	CUMBERLAND UNITED STA	242598	8229	BANK OF AM	480228
OK		Full Service	306373 SEA-TAC BANKING CENTER BRANCH	16640 INTERNATIONAL BLVD	SEATTLE	WA	98188	KING UNITED STA	195337	2947	BANK OF AM	480228
OK		Full Service	306775 LONGVIEW BANKING CENTER BRANCH	1515 COMMERCE AVE	LONGVIEW	WA	98632	COWLITZ UNITED STA	195341	2951	BANK OF AM	480228
Change	12/31/2016	Full Service	307978 NORTH BEND BRANCH	128 Bendigo Blvd N	NORTH BEND	WA	98045	KING UNITED STA	195350	2960	BANK OF AM	480228
OK		Full Service	308724 LA PLATA OFFICE	705 EAST CHARLES ST	LA PLATA	MD	20646	CHARLES UNITED STA	204412	3980	BANK OF AM	480228
OK		Full Service	308939 SANDY SPRINGS BRANCH	6087 ROSWELL RD	ATLANTA	GA	30328-4	FULTON UNITED STA	12047	4213	BANK OF AM	480228
OK		Full Service	309365 BEACH AND EDINGER BRANCH	7731 EDINGER AVENUE	HUNTINGTON BEACH	CA	92647	ORANGE UNITED STA	285426	2329	BANK OF AM	480228
OK		Full Service	309374 NORTHGATE BRANCH	401 NE NORTHGATE WAY	SEATTLE	WA	98125	KING UNITED STA	195595	3131	BANK OF AM	480228
OK		Full Service	310503 MIDDLESEX BRANCH	1285 BOUND BROOK ROAD	MIDDLESEX	NJ	08846	MIDDLESEX UNITED STA	241236	8364	BANK OF AM	480228
Change	12/31/2016	Full Service	310660 VALLEY AND SIERRA BRANCH	10048 Sierra Ave	FONTANA	CA	92335-6	SAN BERNARDINO UNITED STA	196780	1942	BANK OF AM	480228
OK		Full Service	311023 MECHANICSVILLE OFFICE	28250 THREE NOTCH RD	MECHANICSVILLE	MD	20659	ST MARYS UNITED STA	204415	3983	BANK OF AM	480228
OK		Full Service	311162 WILSHIRE WESTWOOD BRANCH	10960 WILSHIRE BOULEVARD	LOS ANGELES	CA	90024-3	LOS ANGELES UNITED STA	196786	1948	BANK OF AM	480228
OK		Full Service	312235 BUNNELL BRANCH	300 E MOODY BLVD	BUNNELL	FL	32110	FLAGLER UNITED STA	9865	4428	BANK OF AM	480228
OK		Full Service	312374 WILDERNESS VILLAGE BRANCH	23730 WITTE ROAD, S. E.	MAPLE VALLEY	WA	98038-6	KING UNITED STA	195425	3024	BANK OF AM	480228
OK		Full Service	312628 RANDALLSTOWN OFFICE	9060 LIBERTY RD	RANDALLSTOWN	MD	21133	BALTIMORE UNITED STA	204424	3990	BANK OF AM	480228
OK		Full Service	312824 MAIN STREET BRANCH	1301 GERVAIS STREET	COLUMBIA	SC	29201	RICHLAND UNITED STA	1386	3446	BANK OF AM	480228
OK		Full Service	313166 PERKINS BRANCH	8363 FOLSOM BOULEVARD	SACRAMENTO	CA	95826	SACRAMENTO UNITED STA	198130	679	BANK OF AM	480228
OK		Full Service	313278 LAKEWOOD BRANCH	9515 BRIDGEPORT WAY SW	LAKEWOOD	WA	98499	PIERCE UNITED STA	195434	3028	BANK OF AM	480228
OK		Full Service	313438 NORTHEAST 35TH STREET BRANCH	2540 NORTHEAST 35TH STREET	OCALA	FL	34479	MARION UNITED STA	201318	6097	BANK OF AM	480228
OK		Full Service	313737 DALTON MAIN OFFICE	300 SOUTH THORNTON AVENUE	DALTON	GA	30720	WHITFIELD UNITED STA	13806	4228	BANK OF AM	480228
OK		Full Service	313979 FAIRWOOD BRANCH	17250 140TH AVENUE, S.E.	RENTON	WA	98058	KING UNITED STA	195442	3034	BANK OF AM	480228
OK		Full Service	315263 FREEPORT WENTWORTH BRANCH	4740 FREEPORT BOULEVARD	SACRAMENTO	CA	95822	SACRAMENTO UNITED STA	198134	683	BANK OF AM	480228
OK		Full Service	315665 ALBANY BRANCH	1516 SOLANO AVENUE	ALBANY	CA	94707	ALAMEDA UNITED STA	197476	14	BANK OF AM	480228
OK		Limited Service	316055 WEST GALVESTON MOTOR BRANCH	6311 CENTRAL CITY BLVD	GALVESTON	TX	77551	GALVESTON UNITED STA	357965	6458	BANK OF AM	480228
OK		Full Service	316167 VISALIA OFFICE	212 EAST MAIN STREET	VISALIA	CA	93291	TULARE UNITED STA	197483	21	BANK OF AM	480228
OK		Full Service	316822 UPPER MARLBORO OFFICE	14601 CHURCH ST	UPPER MARLBORO	MD	20772	PRINCE GEORGE UNITED STA	204437	3994	BANK OF AM	480228
OK		Full Service	316868 FOOTHILL FARMS BRANCH	5310 AUBURN BOULEVARD	SACRAMENTO	CA	95841	SACRAMENTO UNITED STA	198139	688	BANK OF AM	480228
OK		Full Service	317360 FRUITRIDGE MANOR BRANCH	5744 STOCKTON BOULEVARD	SACRAMENTO	CA	95824	SACRAMENTO UNITED STA	198138	687	BANK OF AM	480228
OK		Full Service	317762 ALTADENA BRANCH	2345 LAKE AVE	ALTADENA	CA	91001-2	LOS ANGELES UNITED STA	197485	23	BANK OF AM	480228

OK	Full Service	318004 LYNNFIELD BRANCH	ONE POST OFFICE SQUARE	LYNNFIELD	MA	01940	ESSEX	UNITED STA	218037	7312	BANK OF AM	480228	
OK	Full Service	318929 SOUTH SALISBURY OFFICE	1145 S SALISBURY BLVD	SALISBURY	MD	21801	WICOMICO	UNITED STA	204441	3995	BANK OF AM	480228	
OK	Full Service	318965 CITRUS HEIGHTS BRANCH	7965 AUBURN BOULEVARD	CITRUS HEIGHTS	CA	95610-1	SACRAMENT	UNITED STA	198144	693	BANK OF AM	480228	
OK	Full Service	319038 MISSOURI AVENUE BRANCH	1610 SOUTH MISSOURI AVENUE	CLEARWATER	FL	33756	PINELLAS	UNITED STA	13097	6068	BANK OF AM	480228	
OK	Full Service	319421 SECURITY-WOODLAND OFFICE	6400 SECURITY BLVD	GWYNN OAK	MD	21207	BALTIMORE	UNITED STA	204445	3996	BANK OF AM	480228	
OK	Full Service	320128 FORT EUSTIS BRANCH	PATTON AVE & WALKER ST	NEWPORT NEWS	VA	23604	NEWPORT N	UNITED STA	212785	3861	BANK OF AM	480228	
OK	Full Service	320221 DUTCH SQUARE BRANCH	330 BUSH RIVER RD	COLUMBIA	SC	29210	RICHLAND	UNITED STA	224831	3395	BANK OF AM	480228	
OK	Full Service	320379 PLAISTOW MAIN BRANCH	31 PLAISTOW ROAD	PLAISTOW	NH	03865	ROCKINGHAM	UNITED STA	43440	7421	BANK OF AM	480228	
OK	Full Service	320708 BOONTON TOWNSHIP OFFICE	100 POWERVILLE ROAD	BOONTON	NJ	07005	MORRIS	UNITED STA	181753	7989	BANK OF AM	480228	
OK	Full Service	320726 MAIN AND RIDGEVILLE BRANCH	1 EAST RIDGEVILLE BOULEVARD	MOUNT AIRY	MD	21771	CARROLL	UNITED STA	204455	3998	BANK OF AM	480228	
OK	Full Service	320762 TOWN & COUNTRY BRANCH	2805 MARCONI AVENUE	SACRAMENTO	CA	95821	SACRAMENTO	UNITED STA	198148	697	BANK OF AM	480228	
OK	Full Service	320810 56 EAST 42ND STREET BRANCH	56 EAST 42ND STREET	NEW YORK	NY	10017	NEW YORK	UNITED STA	8437	8157	BANK OF AM	480228	
OK	Full Service	321264 ARDEN MORSE BRANCH	3101 ARDEN WAY	SACRAMENTO	CA	95825	SACRAMENTO	UNITED STA	198147	696	BANK OF AM	480228	
OK	Full Service	321666 ARCADIA BRANCH	180 NORTH SANTA ANITA AVE	ARCADIA	CA	91006-2	LOS ANGELES	UNITED STA	197502	40	BANK OF AM	480228	
OK	Full Service	322225 WARDS ROAD BRANCH	2201 WARDS ROAD	LYNCHBURG	VA	24502	LYNCHBURG	UNITED STA	212794	3820	BANK OF AM	480228	
OK	Full Service	322328 GRANT CITY WEST BRANCH	1806 SAM RITTENBERG BOULEVARD	CHARLESTON	SC	29407	CHARLESTON	UNITED STA	224847	3404	BANK OF AM	480228	
OK	Full Service	322337 SOUTH DEKALB BRANCH	2850 CANDLER ROAD	DECATUR	GA	30034	DEKALB	UNITED STA	250186	4208	BANK OF AM	480228	
OK	Full Service	323325 LEXINGTON PARK OFFICE	21800 N SHANGRI-LA DR,	UNIT LEXINGTON PARK	MD	20653	ST MARYS	UNITED STA	204463	4000	BANK OF AM	480228	
OK	Full Service	323437 4800 SOUTHWICK DRIVE OFFICE	4800 SOUTHWICK DRIVE	MATTESON	IL	60443-2	COOK	UNITED STA	13432	9055	BANK OF AM	480228	
OK	Full Service	323530 ROSWELL-WIEUCA BRANCH	4492 ROSWELL ROAD NORTH	ATLANTA	GA	30342	FULTON	UNITED STA	191762	4161	BANK OF AM	480228	
OK	Full Service	323763 ATASCADERO BRANCH	6905 CAPISTRANO AVENUE	ATASCADERO	CA	93422	SAN LUIS OBISPO	UNITED STA	197510	49	BANK OF AM	480228	
OK	Full Service	323923 LEXINGTON OFFICE	215 WEST MAIN ST	LEXINGTON	SC	29072	LEXINGTON	UNITED STA	224857	3407	BANK OF AM	480228	
OK	Full Service	323932 EMORY VILLAGE BRANCH	1615 NORTH DECATUR ROAD	ATLANTA	GA	30307	DEKALB	UNITED STA	239917	4205	BANK OF AM	480228	
OK	Full Service	324407 SIMSBURY BRANCH	740 HOPMEADOW STREET	SIMSBURY	CT	06070	HARTFORD	UNITED STA	11266	7577	BANK OF AM	480228	
OK	Full Service	324966 HIGHLAND WALL BRANCH	245 EAST HIGHLAND AVENUE	SAN BERNARDINO	CA	92404	SAN BERNARDINO	UNITED STA	196724	1899	BANK OF AM	480228	
OK	Full Service	325422 SADBROOK LANE OFFICE	3621 OLD COURT RD	PIKESVILLE	MD	21208	BALTIMORE	UNITED STA	204465	4002	BANK OF AM	480228	
OK	Full Service	326139 SOUTH EXPRESSWAY BRANCH	3800 BROWNS MILL ROAD	ATLANTA	GA	30354	FULTON	UNITED STA	191765	4164	BANK OF AM	480228	
OK	Full Service	326317 NORTHFIELD CITY BRANCH	1501 TILTON ROAD NEAR ZION	NORTHFIELD	NJ	08225	ATLANTIC	UNITED STA	234636	7931	BANK OF AM	480228	
OK	Full Service	326429 WESTOVER BRANCH	4707 FOREST HILL AVE	RICHMOND	VA	23225	RICHMOND	UNITED STA	212815	3830	BANK OF AM	480228	
OK	Full Service	326504 CANTON OFFICE	195 ALBANY TURNPIKE	CANTON	CT	06019	HARTFORD	UNITED STA	241146	7579	BANK OF AM	480228	
Change	12/31/2016	Full Service	327734 CASCADE CORNERS BRANCH	3495 Cascade Rd SW	ATLANTA	GA	30311	FULTON	UNITED STA	191751	4155	BANK OF AM	480228
OK	Full Service	328236 HOWELL MILL BRANCH	1775 HOWELL MILL ROAD NW	ATLANTA	GA	30318	FULTON	UNITED STA	191769	4166	BANK OF AM	480228	
OK	Full Service	328508 COHASSET BRANCH	765 CHIEF JUSTICE CUSHING	COHASSET	MA	02025	NORFOLK	UNITED STA	358753	8244	BANK OF AM	480228	
OK	Full Service	329662 SAN BERNARDINO MAIN BRANCH	303 NORTH D STREET	SAN BERNARDINO	CA	92401-1	SAN BERNARDINO	UNITED STA	198157	706	BANK OF AM	480228	
OK	Full Service	330033 MEDICAL CENTER BRANCH	1450 WALTON WAY	AUGUSTA	GA	30901	RICHMOND	UNITED STA	191773	4167	BANK OF AM	480228	
OK	Full Service	330538 APOPKA BRANCH	33 EAST MAIN STREET	APOPKA	FL	32703	ORANGE	UNITED STA	883	5734	BANK OF AM	480228	
OK	Full Service	330967 STERLING HIGHLAND BRANCH	2011 EAST HIGHLAND AVENUE	SAN BERNARDINO	CA	92404	SAN BERNARDINO	UNITED STA	198161	710	BANK OF AM	480228	
OK	Full Service	331339 KINGS HIGHWAY BRANCH	5780 20TH STREET	VERO BEACH	FL	32966	INDIAN RIVER	UNITED STA	251947	5922	BANK OF AM	480228	
OK	Full Service	331928 INDIAN RIVER OFFICE	4301 EAST INDIAN RIVER RD	CHESAPEAKE	VA	23325	CHESAPEAKE	UNITED STA	212831	3850	BANK OF AM	480228	
OK	Full Service	332251 GRAND PRAIRIE BRANCH	801 S STATE HIGHWAY 161 ST	GRAND PRAIRIE	TX	75051	DALLAS	UNITED STA	357954	6453	BANK OF AM	480228	
OK	Full Service	332420 TYSONS CORNER BRANCH	1934 OLD GALLOWS RD	VIENNA	VA	22182	FAIRFAX	UNITED STA	12385	3835	BANK OF AM	480228	
OK	Full Service	332635 BELLEAIR BLUFFS II BRANCH	125 INDIAN ROCKS ROAD NORTH	BELLEAIR BLUFFS	FL	33770	PINELLAS	UNITED STA	260654	6074	BANK OF AM	480228	
OK	Full Service	333276 WESTPARK BRANCH	201 NORTH 40TH AVENUE	YAKIMA	WA	98908	YAKIMA	UNITED STA	195660	3152	BANK OF AM	480228	
OK	Full Service	333520 SALISBURY SHOPPERS WORLD	300 TILGHMAN RD	SALISBURY	MD	21804	WICOMICO	UNITED STA	204496	4020	BANK OF AM	480228	
OK	Full Service	333566 LINDA VISTA BRANCH	2341 ULRICH STREET	SAN DIEGO	CA	92111-6	SAN DIEGO	UNITED STA	198176	725	BANK OF AM	480228	

Change	12/31/2016	Full Service	333838	WEST ORLANDO OFFICE	800 N John Young Pkwy	ORLANDO	FL	32804	ORANGE	UNITED STA` 14247	5722	BANK OF AM	480228
OK		Full Service	334161	SOUTH BAY PAVILLION AT CAR	870 EAST DEL AMO BOULEVAF	CARSON	CA	90746-3	LOS ANGELE	UNITED STA` 196865	2017	BANK OF AM	480228
OK		Full Service	334237	VICTORY DRIVE BRANCH	2153 EAST VICTORY DRIVE	SAVANNAH	GA	31404	CHATHAM	UNITED STA` 191784	4172	BANK OF AM	480228
OK		Full Service	334901	YARMOUTH OFFICE	280 MAIN STREET	YARMOUTH	ME	04096	CUMBERLAN	UNITED STA` 202561	8239	BANK OF AM	480228
OK		Full Service	335832	PEACHTREE BATTLE BRANCH	2367 PEACHTREE ROAD NORI	ATLANTA	GA	30305	FULTON	UNITED STA` 191793	4175	BANK OF AM	480228
OK		Full Service	336129	BENFIELD BRANCH	491 JUMPERS HOLE RD	SEVERNA PARK	MD	21146	ANNE ARUN	UNITED STA` 190323	4078	BANK OF AM	480228
OK		Full Service	336165	PACIFIC BEACH BRANCH	912 GARNET AVENUE	SAN DIEGO	CA	92109	SAN DIEGO	UNITED STA` 198189	738	BANK OF AM	480228
OK		Full Service	336334	GREENBRIAR BRANCH	3011 HEADLAND DRIVE SW	ATLANTA	GA	30311	FULTON	UNITED STA` 191799	4179	BANK OF AM	480228
OK		Full Service	337005	LEONIA BRANCH	301 FORT LEE ROAD	LEONIA	NJ	07605	BERGEN	UNITED STA` 225274	8293	BANK OF AM	480228
OK		Full Service	338262	SAN DIMAS BRANCH	135 WEST BONITA AVENUE	SAN DIMAS	CA	91773	LOS ANGELE	UNITED STA` 198192	741	BANK OF AM	480228
OK		Full Service	338860	NORTH LAS VEGAS BRANCH	2060 NORTH LAS VEGAS BOUI	NORTH LAS VEGA	NV	89030	CLARK	UNITED STA` 241315	2681	BANK OF AM	480228
OK		Full Service	339362	CHARLESTON HEIGHTS BRANC	4801 WEST CHARLESTON BOL	LAS VEGAS	NV	89146	CLARK	UNITED STA` 241314	2680	BANK OF AM	480228
OK		Full Service	339401	ALBANY MAIN BRANCH	69 STATE STREET	ALBANY	NY	12207	ALBANY	UNITED STA` 4660	7682	BANK OF AM	480228
OK		Full Service	339979	WESTWOOD BRANCH	2600 SOUTHWEST BARTON ST	SEATTLE	WA	98126	KING	UNITED STA` 195375	2982	BANK OF AM	480228
OK		Full Service	340872	RAINIER AVENUE BRANCH	4825 RAINIER AVENUE, SOUT	SEATTLE	WA	98118	KING	UNITED STA` 195386	2991	BANK OF AM	480228
OK		Full Service	341169	NORTH TAHOE BRANCH	900 TAHOE BOULEVARD	INCLINE VILLAGE	NV	89451	WASHOE	UNITED STA` 241321	2687	BANK OF AM	480228
OK		Full Service	341208	NEW SCOTLAND AVENUE BRAN	33 NEW SCOTLAND AVE STE 1	ALBANY	NY	12208	ALBANY	UNITED STA` 510844	9667	BANK OF AM	480228
OK		Full Service	341374	SHELTON BRANCH	425 W FRANKLIN STREET	SHELTON	WA	98584-3	MASON	UNITED STA` 195394	2997	BANK OF AM	480228
OK		Full Service	341664	COLUMBUS BRANCH	1455 STOCKTON STREET	SAN FRANCISCO	CA	94133	SAN FRANCI	UNITED STA` 198209	758	BANK OF AM	480228
OK		Full Service	342278	SPOKANE EASTERN BRANCH	601 RIVERSIDE AVENUE	SPOKANE	WA	99201	SPOKANE	UNITED STA` 195402	3004	BANK OF AM	480228
OK		Full Service	343239	CONYERS SOUTHSIDE BRANCH	1540 HWY 138 SE	CONYERS	GA	30013	ROCKDALE	UNITED STA` 13885	4561	BANK OF AM	480228
OK		Full Service	343266	SPRING VALLEY BRANCH	4290 SOUTH RAINBOW BOULE	LAS VEGAS	NV	89103-3	CLARK	UNITED STA` 241332	2698	BANK OF AM	480228
OK		Full Service	344302	DOVER BRANCH	180 WASHINGTON STREET	DOVER	NH	03820	STRAFFORD	UNITED STA` 249598	7880	BANK OF AM	480228
OK		Full Service	344432	POOLER BRANCH	105 US HIGHWAY 80 EAST	POOLER	GA	31322	CHATHAM	UNITED STA` 191824	4193	BANK OF AM	480228
OK		Full Service	345112	ONE NORTH MAIN STREET BR	ONE NORTH MAIN STREET	CAPE MAY COURT	NJ	08210	CAPE MAY	UNITED STA` 4322	7934	BANK OF AM	480228
OK		Full Service	345578	REDMOND BRANCH	7450 170TH AVE NE	REDMOND	WA	98052-4	KING	UNITED STA` 195456	3050	BANK OF AM	480228
OK		Full Service	345868	PACIFIC HEIGHTS BRANCH	2310 FILLMORE STREET	SAN FRANCISCO	CA	94115	SAN FRANCI	UNITED STA` 198226	775	BANK OF AM	480228
OK		Full Service	345970	TWIN LAKES BRANCH	2100 SOUTHWEST 336TH STRI	FEDERAL WAY	WA	98023	KING	UNITED STA` 195466	3058	BANK OF AM	480228
OK		Full Service	346070	WOODINVILLE BRANCH	14003 N.E. WOODINVILLE-DUV	WOODINVILLE	WA	98072-8	KING	UNITED STA` 195459	3053	BANK OF AM	480228
OK		Full Service	346463	U C. RIVERSIDE BRANCH	1680 UNIVERSITY AVENUE	RIVERSIDE	CA	92507	RIVERSIDE	UNITED STA` 196717	1893	BANK OF AM	480228
OK		Full Service	346539	SHANNON SOUTHPARK BRANC	6737 LONDONDERRY WAY	UNION CITY	GA	30291	FULTON	UNITED STA` 191825	4194	BANK OF AM	480228
OK		Full Service	346632	LAND O'LAKES OFFICE	21725 VILLAGE LAKES SHOPPI	LAND O LAKES	FL	34639	PASCO	UNITED STA` 250441	5841	BANK OF AM	480228
OK		Full Service	346708	SCOTCH PLAINS BRANCH	336 PARK AVE.	SCOTCH PLAINS	NJ	07076	UNION	UNITED STA` 246511	8355	BANK OF AM	480228
OK		Full Service	347200	KINGSTON BRANCH	4469 ROUTE 27	KINGSTON	NJ	08528	SOMERSET	UNITED STA` 246509	8354	BANK OF AM	480228
OK		Full Service	347460	BANK OF AMERICA WEST BRAN	6900 WESTCLIFF DR	LAS VEGAS	NV	89145	CLARK	UNITED STA` 241348	2709	BANK OF AM	480228
OK		Full Service	347509	SARATOGA OFFICE	27 DIVISION STREET	SARATOGA SPRIN	NY	12866	SARATOGA	UNITED STA` 213147	7697	BANK OF AM	480228
OK		Full Service	347965	MISSION 23RD STREET BRANC	2701 MISSION STREET	SAN FRANCISCO	CA	94110	SAN FRANCI	UNITED STA` 198227	777	BANK OF AM	480228
OK		Full Service	348337	AUBURNDALE BRANCH	300 HAVENDALE BOULEVARD	AUBURNDALE	FL	33823	POLK	UNITED STA` 250889	5848	BANK OF AM	480228
OK		Full Service	348467	7TH AND CLEMENT BRANCH	600 CLEMENT STREET	SAN FRANCISCO	CA	94118	SAN FRANCI	UNITED STA` 198232	782	BANK OF AM	480228
OK		Full Service	349307	MATAWAN BRANCH	140 MAIN ST.	MATAWAN	NJ	07747	MONMOUTH	UNITED STA` 209614	8360	BANK OF AM	480228
OK		Full Service	349624	CANDLER BRANCH	1189 SMOKEY PARK HWY	CANDLER	NC	28715	BUNCOMBE	UNITED STA` 225812	3623	BANK OF AM	480228
OK		Full Service	349932	RIO PINAR OFFICE	500 SOUTH GOLDENROD ROA	ORLANDO	FL	32822	ORANGE	UNITED STA` 217697	5726	BANK OF AM	480228
OK		Full Service	350200	ROCKY HILL BR	1 WASHINGTON STREET	ROCKY HILL	NJ	08553	SOMERSET	UNITED STA` 209382	7959	BANK OF AM	480228
OK		Full Service	350264	PLEASANTON BRANCH	337 MAIN STREET	PLEASANTON	CA	94566-7	ALAMEDA	UNITED STA` 198086	634	BANK OF AM	480228
Change	12/31/2016	Full Service	351168	VERNON BRANCH	3810 S Santa Fe Ave	VERNON	CA	90058	LOS ANGELE	UNITED STA` 197478	16	BANK OF AM	480228

OK		Full Service	351739 INDIAN HARBOR BEACH BRANC	202 EAST EAU GALLIE BOULEV	INDIAN HARBOR B FL	32937	BREVARD	UNITED STA	217703	5737	BANK OF AM	480228
OK		Full Service	351757 SOUTH KINGSHIGHWAY FACILI	6639 S KINGSHIGHWAY BLVD	SAINT LOUIS MO	63109	ST LOUIS CI	UNITED STA	203852	4750	BANK OF AM	480228
OK		Full Service	351805 WHITEHOUSE OFFICE	396 US HIGHWAY 22 WEST	WHITEHOUSE STA NJ	08889	HUNTERDON	UNITED STA	226231	8395	BANK OF AM	480228
OK		Full Service	352231 PALM BAY BRANCH	4710 BABCOCK STREET	NORT PALM BAY FL	32905	BREVARD	UNITED STA	217708	5744	BANK OF AM	480228
OK		Full Service	352763 ANAHEIM MAIN BRANCH	300 SOUTH HARBOR BOULEV	ANAHEIM CA	92805-3	ORANGE	UNITED STA	197490	28	BANK OF AM	480228
OK		Full Service	353135 WEST OAKLAND BRANCH	8800 W OAKLAND PARK BLVD	SUNRISE FL	33351	BROWARD	UNITED STA	201042	6118	BANK OF AM	480228
OK		Full Service	353265 HARBOR ORANGEWOOD BRAN	2260 SOUTH HARBOR BOULEV	ANAHEIM CA	92802-3	ORANGE	UNITED STA	197494	32	BANK OF AM	480228
OK		Full Service	353461 WILSONVILLE BRANCH	29778 SOUTHWEST TOWN CEI	WILSONVILLE OR	97070	CLACKAMAS	UNITED STA	224788	2568	BANK OF AM	480228
OK		Full Service	353854 JEFFERSON-GRAVOIS FACILI	2604 SOUTH JEFFERSON AVE	SAINT LOUIS MO	63118	ST LOUIS CI	UNITED STA	721	4774	BANK OF AM	480228
OK		Full Service	354338 SAND LAKE ROAD BRANCH	7220 SAND LAKE ROAD	ORLANDO FL	32819	ORANGE	UNITED STA	252640	4352	BANK OF AM	480228
OK		Full Service	354468 PORTERVILLE BRANCH	345 NORTH MAIN STREET	PORTERVILLE CA	93257-3	TULARE	UNITED STA	198094	642	BANK OF AM	480228
OK		Full Service	354561 BALBOA & PARTHENIA BRANCH	8720 BALBOA BOULEVARD	NORTH RIDGE CA	91325	LOS ANGELE	UNITED STA	196778	1940	BANK OF AM	480228
OK		Full Service	354860 WESTMINSTER BRANCH	6791 WESTMINSTER BOULEV	WESTMINSTER CA	92683	ORANGE	UNITED STA	197504	42	BANK OF AM	480228
OK		Full Service	355362 ARVIN BRANCH	500 BEAR MOUNTAIN BOULEV	ARVIN CA	93203-1	KERN	UNITED STA	197509	47	BANK OF AM	480228
OK		Full Service	356501 EAST BRUNSWICK OFFICE	639 ROUTE 18 AND ARTHUR S	EAST BRUNSWICK NJ	08816	MIDDLESEX	UNITED STA	6556	8146	BANK OF AM	480228
OK		Full Service	356529 PERRY HALL BRANCH	9635 BELAIR RD	NOTTINGHAM MD	21236	BALTIMORE	UNITED STA	204419	3987	BANK OF AM	480228
OK		Full Service	356565 RANCHO CORDOVA BRANCH	10607 FOLSOM BLVD	RANCHO CORDOV CA	95670-4	SACRAMENT	UNITED STA	198099	647	BANK OF AM	480228
OK		Full Service	356837 DUNNELLON BRANCH	11682 NORTH WILLIAMS ST	DUNNELLON FL	34432	MARION	UNITED STA	201319	6098	BANK OF AM	480228
OK		Full Service	356967 WOODLAND BRANCH	50 WEST MAIN STREET	WOODLAND CA	95695	YOLO	UNITED STA	197522	61	BANK OF AM	480228
OK		Full Service	357021 PRINCE FREDERICK OFFICE	55 COMMERCE LANE	PRINCE FREDERIC MD	20678	CALVERT	UNITED STA	204423	3989	BANK OF AM	480228
OK		Full Service	357160 HACIENDA HEIGHTS BRANCH	2101 SOUTH HACIENDA BOUL	HACIENDA HEIGHT CA	91745-4	LOS ANGELE	UNITED STA	196787	1949	BANK OF AM	480228
OK		Full Service	357704 SOUTH PARK OFFICE	1989 SOUTH PARK AVENUE	BUFFALO NY	14220	ERIE	UNITED STA	182058	7788	BANK OF AM	480228
Change	12/31/2016	Full Service	358103 MILFORD GREEN BRANCH	21 Broad St	MILFORD CT	06460	NEW HAVEN	UNITED STA	192844	7485	BANK OF AM	480228
OK		Full Service	358167 REDOAK SQUARE BRANCH	1210 NE THIRD STREET	BEND OR	97701	DESCHUTES	UNITED STA	224793	2573	BANK OF AM	480228
OK		Full Service	358662 REDLANDS BRANCH	305 EAST STATE STREET	REDLANDS CA	92373	SAN BERNAF	UNITED STA	198103	651	BANK OF AM	480228
OK		Full Service	359052 NORTHWESTERN BRANCH	1500 ST. LOUIS AVENUE	SAINT LOUIS MO	63106	ST LOUIS CI	UNITED STA	726	4772	BANK OF AM	480228
OK		Full Service	359566 BELL BRANCH	6312 ATLANTIC AVENUE	BELL CA	90201	LOS ANGELE	UNITED STA	197542	83	BANK OF AM	480228
OK		Full Service	359726 FOREST ACRES BRANCH	5004 TRENHOLM ROAD	COLUMBIA SC	29206	RICHLAND	UNITED STA	224977	3467	BANK OF AM	480228
OK		Full Service	359904 NEW FAIRFIELD OFFICE	ONE BRUSH HILL	NEW FAIRFIELD CT	06812	FAIRFIELD	UNITED STA	192959	7466	BANK OF AM	480228
OK		Full Service	360405 BERKELEY HEIGHTS OFF	145 SNYDER AVENUE	BERKELEY HEIGH NJ	07922	UNION	UNITED STA	181982	8413	BANK OF AM	480228
OK		Full Service	360432 ALTAMONTE SPRINGS BRANCH	460 EAST ALTAMONTE DRIVE	ALTAMONTE SPRIN FL	32701	SEMINOLE	UNITED STA	14033	5727	BANK OF AM	480228
OK		Full Service	360469 RIVIERA VILLAGE BRANCH	1601 SOUTH PACIFIC COAST	REDONDO BEACH CA	90277	LOS ANGELE	UNITED STA	198107	655	BANK OF AM	480228
OK		Full Service	360722 CAROLINA BEACH BRANCH	122 HARPER AVE	CAROLINA BEACH NC	28428	NEW HANOV	UNITED STA	240654	3649	BANK OF AM	480228
OK		Full Service	360861 SHATTUCK VINE BRANCH	1536 SHATTUCK AVENUE	BERKELEY CA	94709	ALAMEDA	UNITED STA	197551	92	BANK OF AM	480228
OK		Full Service	361224 NORTHWOODS PLAZA BRANCH	2590 ONSLOW DRIVE	JACKSONVILLE NC	28540	ONSLOW	UNITED STA	240659	3653	BANK OF AM	480228
OK		Full Service	361532 ARBOR PLACE MALL BKG CEN	16976 DOUGLAS BLVD	DOUGLASVILLE GA	30135	DOUGLAS	UNITED STA	253966	4247	BANK OF AM	480228
Change	12/31/2016	Full Service	361952 HIGHWAY 21 BRANCH	5240 Towne South Rd	SAINT LOUIS MO	63128	ST LOUIS	UNITED STA	244398	4764	BANK OF AM	480228
OK		Full Service	362566 REDONDO BEACH BRANCH	222 NORTH CATALINA AVENUE	REDONDO BEACH CA	90277	LOS ANGELE	UNITED STA	198105	653	BANK OF AM	480228
OK		Full Service	362669 LAGUNA HILLS BRANCH #2	24211 PASEO DE VALENCIA	LAGUNA WOODS CA	92637	ORANGE	UNITED STA	198558	1114	BANK OF AM	480228
OK		Full Service	362968 BRENTWOOD BRANCH	241 OAK STREET	BRENTWOOD CA	94513-1	CONTRA CO	UNITED STA	197563	104	BANK OF AM	480228
OK		Full Service	363460 TOLUCA LAKE BRANCH	4123 WEST OLIVE AVENUE	BURBANK CA	91505-4	LOS ANGELE	UNITED STA	197571	112	BANK OF AM	480228
OK		Full Service	364207 WEST SENECA OFFICE	4049 SENECA STREET	BUFFALO NY	14224	ERIE	UNITED STA	182075	7798	BANK OF AM	480228
OK		Full Service	364551 MID RIVERS MALL BRANCH	200 MID RIVERS MALL DRIVE	SAINT PETERS MO	63376	ST CHARLES	UNITED STA	229300	4739	BANK OF AM	480228
OK		Full Service	364663 REDWOOD CITY MAIN BRANCH	700 JEFFERSON AVENUE	REDWOOD CITY CA	94063	SAN MATEO	UNITED STA	198109	657	BANK OF AM	480228
OK		Full Service	364702 NEWPORT AVENUE BRANCH	1455 NEWPORT AVE	PAWTUCKET RI	02861	PROVIDENCI	UNITED STA	240424	7560	BANK OF AM	480228

OK	Full Service	364805	YORK OFFICE	10 LONG SANDS ROAD	YORK	ME	03909	YORK	UNITED STA` 202547	8238	BANK OF AM	480228	
OK	Full Service	364926	SURF CITY BRANCH	204 ROLAND AVENUE	SURF CITY	NC	28445	PENDER	UNITED STA` 240685	3663	BANK OF AM	480228	
OK	Full Service	365035	PLANT CITY BRANCH	2309 JIM REDMAN PARKWAY	PLANT CITY	FL	33563	HILLSBORO	UNITED STA` 181168	5910	BANK OF AM	480228	
OK	Full Service	365606	LOWER FALLS OFFICE	35 WASHINGTON STREET	WELLESLEY HILLS	MA	02481	NORFOLK	UNITED STA` 221032	7218	BANK OF AM	480228	
OK	Full Service	365978	BELLINGHAM BRANCH	112 EAST HOLLY STREET	BELLINGHAM	WA	98225-4	WHATCOM	UNITED STA` 195308	2920	BANK OF AM	480228	
OK	Full Service	366304	DICK URBAN OFFICE	600 DICK ROAD	DEPEW	NY	14043	ERIE	UNITED STA` 182079	7800	BANK OF AM	480228	
OK	Full Service	366760	MAR VISTA BRANCH	4800 MACDONALD AVENUE	RICHMOND	CA	94805	CONTRA CO	UNITED STA` 198113	662	BANK OF AM	480228	
OK	Full Service	367374	DUVALL BANKING CENTER BR	14104 MAIN STREET NE	DUVALL	WA	98019	KING	UNITED STA` 195324	2936	BANK OF AM	480228	
OK	Full Service	367909	WILLIAMSVILLE OFFICE	5529 MAIN STREET	WILLIAMSVILLE	NY	14221	ERIE	UNITED STA` 182076	7799	BANK OF AM	480228	
OK	Full Service	368577	LYNNWOOD BRANCH	5727 196TH STREET, S W	LYNNWOOD	WA	98036	SNOHOMISH	UNITED STA` 195342	2952	BANK OF AM	480228	
OK	Full Service	369239	NOKOMIS VILLAGE BRANCH	1140 TAMIAHI TRAIL NORTH	NOKOMIS	FL	34275	SARASOTA	UNITED STA` 245159	4397	BANK OF AM	480228	
OK	Full Service	369369	ROSEVILLE SQUARE BRANCH	431 ROSEVILLE SQUARE	ROSEVILLE	CA	95678	PLACER	UNITED STA` 198124	673	BANK OF AM	480228	
OK	Full Service	369471	PUYALLUP BRANCH	205 MEEKER AVENUE WEST	PUYALLUP	WA	98371-5	PIERCE	UNITED STA` 195360	2970	BANK OF AM	480228	
OK	Full Service	369622	JACKSONVILLE MALL BRANCH	1726 COUNTRY CLUB ROAD	JACKSONVILLE	NC	28546	ONslow	UNITED STA` 240719	3671	BANK OF AM	480228	
OK	Full Service	369761	EAST COMPTON BRANCH	518 SOUTH LONG BEACH BOU	COMPTON	CA	90221	LOS ANGELE	UNITED STA` 197615	157	BANK OF AM	480228	
OK	Full Service	369967	5TH AND MAIN BRANCH	1001 S W 5TH AVENUE	PORTLAND	OR	97204	MULTNOMA	UNITED STA` 11790	2556	BANK OF AM	480228	
OK	Full Service	370208	TRANSIT ROAD OFFICE	7864 TRANSIT ROAD	BUFFALO	NY	14221	ERIE	UNITED STA` 182081	7802	BANK OF AM	480228	
OK	Full Service	370235	PALMA SOLA BRANCH	7412 MANATEE AVENUE WEST	BRADENTON	FL	34209	MANATEE	UNITED STA` 200925	4422	BANK OF AM	480228	
OK	Full Service	370374	BALLARD BRANCH	2010 MARKET STREET, N. W.	SEATTLE	WA	98107-4	KING	UNITED STA` 195373	2980	BANK OF AM	480228	
OK	Full Service	370664	ARLINGTON BRANCH	9204 MAGNOLIA AVENUE	RIVERSIDE	CA	92503	RIVERSIDE	UNITED STA` 198121	670	BANK OF AM	480228	
Change	12/31/2016	Full Service	370776	ROOSEVELT WAY BRANCH	6601 Roosevelt Way NE	SEATTLE	WA	98115-6	KING	UNITED STA` 195381	2987	BANK OF AM	480228
OK	Full Service	371278	INTERNATIONAL BRANCH	525 SOUTH JACKSON STREET	SEATTLE	WA	98104-2	KING	UNITED STA` 195383	2988	BANK OF AM	480228	
OK	Full Service	371326	JERMANTOWN BRANCH	11190 MAIN ST	FAIRFAX	VA	22030	FAIRFAX CIT	UNITED STA` 212347	3871	BANK OF AM	480228	
OK	Full Service	371438	DOWNTOWN WINTER PARK BR	750 SOUTH ORLANDO AVENUE	WINTER PARK	FL	32789	ORANGE	UNITED STA` 271382	4489	BANK OF AM	480228	
OK	Full Service	371979	SNOHOMISH BRANCH	903 SECOND STREET	SNOHOMISH	WA	98290-2	SNOHOMISH	UNITED STA` 195396	2998	BANK OF AM	480228	
OK	Full Service	372060	CULVER CENTER BRANCH	3809 CULVER CENTER	CULVER CITY	CA	90232	LOS ANGELE	UNITED STA` 197631	173	BANK OF AM	480228	
OK	Full Service	372266	NW 21ST AND DAVIS BRANCH	221 N.W. 21ST AVENUE AT DA	PORTLAND	OR	97209	MULTNOMA	UNITED STA` 242973	2558	BANK OF AM	480228	
OK	Full Service	372305	LANCASTER-DEPEW OFFICE	5091 BROADWAY	DEPEW	NY	14043	ERIE	UNITED STA` 182085	7805	BANK OF AM	480228	
OK	Full Service	372471	NORTH SPOKANE BRANCH	30 EAST WELLESLEY AVENUE	SPOKANE	WA	99207	SPOKANE	UNITED STA` 195401	3003	BANK OF AM	480228	
OK	Full Service	372761	FORT SUTTER BRANCH	1100 ALHAMBRA BOULEVARD	SACRAMENTO	CA	95816	SACRAMENT	UNITED STA` 198125	674	BANK OF AM	480228	
OK	Full Service	372921	CENTREVILLE BRANCH	13928 LEE HIGHWAY	CENTREVILLE	VA	20120	FAIRFAX	UNITED STA` 212345	3869	BANK OF AM	480228	
OK	Full Service	372930	ATLANTA BANK OF AMERICA PI	600 PEACHTREE STREET, NE	ATLANTA	GA	30308	FULTON	UNITED STA` 1424	4149	BANK OF AM	480228	
OK	Full Service	373236	JACARANDA OFFICE	8190 WEST SUNRISE BOULEV	PLANTATION	FL	33322	BROWARD	UNITED STA` 14538	5682	BANK OF AM	480228	
OK	Full Service	373375	VANCOUVER BRANCH	805 BROADWAY STREET	VANCOUVER	WA	98660-7	CLARK	UNITED STA` 195412	3013	BANK OF AM	480228	
OK	Full Service	373423	TURNPIKE BRANCH	9500 MAIN ST	FAIRFAX	VA	22031	FAIRFAX CIT	UNITED STA` 212350	3874	BANK OF AM	480228	
OK	Full Service	374167	DOWNEY MAIN BRANCH	11021 LA REINA AVENUE	DOWNEY	CA	90241	LOS ANGELE	UNITED STA` 197647	189	BANK OF AM	480228	
OK	Full Service	374336	GAINESVILLE MAIN OFFICE	402 WASHINGTON STREET SO	GAINESVILLE	GA	30501	HALL	UNITED STA` 131	4596	BANK OF AM	480228	
OK	Full Service	374363	BEAVERTON MALL BRANCH	3215 S.W. CEDAR HILLS BOUL	BEAVERTON	OR	97005	WASHINGTO	UNITED STA` 242976	2559	BANK OF AM	480228	
OK	Full Service	374738	GARDEN GROVE OFFICE	3010 CYPRESS GARDENS RO	WINTER HAVEN	FL	33884	POLK	UNITED STA` 201383	5857	BANK OF AM	480228	
OK	Full Service	374868	GREATER BROADWAY BRANCH	1515 BROADWAY	SACRAMENTO	CA	95818	SACRAMENT	UNITED STA` 198129	678	BANK OF AM	480228	
OK	Full Service	374943	BENTONVILLE BRANCH	808 SOUTH WALTON BOULEV	BENTONVILLE	AR	72712	BENTON	UNITED STA` 13723	5137	BANK OF AM	480228	
OK	Full Service	375070	5813 SOUTH TACOMA BRANCH	5813 SOUTH TACOMA WAY	TACOMA	WA	98409	PIERCE	UNITED STA` 195435	3029	BANK OF AM	480228	
OK	Full Service	375342	CHESTERFIELD COMMONS BR	16900 CHESTERFIELD AIRPO	CHESTERFIELD	MO	63005	ST LOUIS	UNITED STA` 243572	4756	BANK OF AM	480228	
OK	Full Service	375472	BONNEY LAKE BANKING CENT	19321 STATE ROUTE 410 EAST	BONNEY LAKE	WA	98391	PIERCE	UNITED STA` 195443	3035	BANK OF AM	480228	
OK	Full Service	375520	LAKE RIDGE BRANCH	1708 OLD BRIDGE RD	WOODBIDGE	VA	22192	PRINCE WILL	UNITED STA` 235517	6605	BANK OF AM	480228	

OK	Full Service	376031 BEECHWOOD BRANCH	196 ALPS ROAD	ATHENS	GA	30606	CLARKE	UNITED STA	191745	4152	BANK OF AM	480228	
OK	Full Service	376264 ELK GROVE BRANCH	8959 ELK GROVE BOULEVARD	ELK GROVE	CA	95624	SACRAMENT	UNITED STA	197660	202	BANK OF AM	480228	
OK	Full Service	376602 OLD GREENWICH OFFICE	206 SOUND BEACH AVENUE	OLD GREENWICH	CT	06870	FAIRFIELD	UNITED STA	193010	7588	BANK OF AM	480228	
OK	Full Service	378361 FAIRFAX BRANCH	89 BROADWAY BLVD	FAIRFAX	CA	94930	MARIN	UNITED STA	197676	218	BANK OF AM	480228	
OK	Full Service	379304 DANVERS BRANCH	81 ELM STREET	DANVERS	MA	01923	ESSEX	UNITED STA	218034	7310	BANK OF AM	480228	
OK	Full Service	382032 MARIETTA STREET MAIN OFFIC	35 BROAD STREET NORTHWE	ATLANTA	GA	30303	FULTON	UNITED STA	191759	4159	BANK OF AM	480228	
OK	Full Service	382265 FIG GARDEN FINANCIAL CENTE	5292 NORTH PALM AVENUE	FRESNO	CA	93704	FRESNO	UNITED STA	197704	246	BANK OF AM	480228	
OK	Full Service	383440 DETACHED FACILITY	8100 FORSYTH BOULEVARD	SAINT LOUIS	MO	63105	ST LOUIS	UNITED STA	243569	4754	BANK OF AM	480228	
OK	Full Service	383468 CAMPUS COMMONS BRANCH	9 PARKCENTER DRIVE	SACRAMENTO	CA	95825	SACRAMENT	UNITED STA	198145	694	BANK OF AM	480228	
OK	Full Service	383860 LAMPSON VALLEY VIEW BRANC	12421 VALLEY VIEW STREET	GARDEN GROVE	CA	92845	ORANGE	UNITED STA	199069	2450	BANK OF AM	480228	
OK	Full Service	384362 GATEWAY BRANCH	3812 SAN FERNANDO ROAD	GLENDALE	CA	91204-2	LOS ANGELE	UNITED STA	197719	261	BANK OF AM	480228	
OK	Full Service	384933 TARPON MALL BRANCH	910 EAST TARPON AVENUE	TARPON SPRINGS	FL	34689	PINELLAS	UNITED STA	13334	4413	BANK OF AM	480228	
OK	Full Service	385006 WEST HAVEN OFFICE	420 CAMPBELL AVE	WEST HAVEN	CT	06516	NEW HAVEN	UNITED STA	247517	7637	BANK OF AM	480228	
OK	Full Service	385565 SALINAS MAIN BRANCH	405 MAIN STREET	SALINAS	CA	93901	MONTEREY	UNITED STA	198150	699	BANK OF AM	480228	
OK	Full Service	385967 HESPERIAN LA PLAYA BRANCH	24700 HESPERIAN BOULEVAR	HAYWARD	CA	94545	ALAMEDA	UNITED STA	197738	280	BANK OF AM	480228	
OK	Full Service	386067 ST. HELENA BRANCH	1001 ADAMS STREET	SAINT HELENA	CA	94574	NAPA	UNITED STA	198149	698	BANK OF AM	480228	
OK	Full Service	386469 MISSION SORENSON BRANCH	26801 MISSION BOULEVARD	HAYWARD	CA	94544	ALAMEDA	UNITED STA	197741	283	BANK OF AM	480228	
OK	Full Service	387608 ADAMS STREET BRANCH	70 ADAMS STREET	NEWARK	NJ	07105	ESSEX	UNITED STA	181956	7918	BANK OF AM	480228	
OK	Full Service	387662 SAN ANSELMO BRANCH	401 SAN ANSELMO AVENUE	SAN ANSELMO	CA	94960	MARIN	UNITED STA	198154	703	BANK OF AM	480228	
OK	Full Service	388007 ULSTER AVENUE OFFICE	1343 ULSTER AVE	KINGSTON	NY	12401	ULSTER	UNITED STA	213929	7746	BANK OF AM	480228	
OK	Full Service	388137 LONGWOOD OFFICE	2601 WEST STATE ROAD 434	LONGWOOD	FL	32779	SEMINOLE	UNITED STA	250837	5728	BANK OF AM	480228	
OK	Full Service	388454 CAMP BOWIE BRANCH	6360 CAMP BOWIE BLVD	FORT WORTH	TX	76116	TARRANT	UNITED STA	11038	5264	BANK OF AM	480228	
Change	12/31/2016	Full Service	389769 SIERRA WAY 40TH BRANCH	130 W 40th St	SAN BERNARDINO	CA	92407-3	SAN BERNAF	UNITED STA	198158	707	BANK OF AM	480228
OK	Full Service	390130 MIDTOWN CENTER BRANCH	1088 PEACHTREE STREET NE	ATLANTA	GA	30309	FULTON	UNITED STA	460094	8893	BANK OF AM	480228	
OK	Full Service	391409 CLIFTON COUNTRY MALL BRAN	1 CLIFTON COUNTRY ROAD	CLIFTON PARK	NY	12065	SARATOGA	UNITED STA	248708	7847	BANK OF AM	480228	
OK	Full Service	391566 SAN CLEMENTE BRANCH	300 SOUTH EL CAMINO REAL	SAN CLEMENTE	CA	92672	ORANGE	UNITED STA	198164	713	BANK OF AM	480228	
OK	Full Service	391762 MEDICAL CNTR FACILITY	7333 WURZBACH RD	SAN ANTONIO	TX	78229	BEXAR	UNITED STA	14740	5313	BANK OF AM	480228	
OK	Full Service	391913 NEW EGYPT BRANCH	73 MAIN STREET	NEW EGYPT	NJ	08533	OCEAN	UNITED STA	7650	8477	BANK OF AM	480228	
OK	Full Service	392068 SAN CARLOS BRANCH	760 LAUREL STREET	SAN CARLOS	CA	94070	SAN MATEO	UNITED STA	198163	712	BANK OF AM	480228	
OK	Full Service	392330 NORTH PENSACOLA BRANCH	6727 NORTH DAVIS HIGHWAY	PENSACOLA	FL	32504	ESCAMBIA	UNITED STA	15008	5951	BANK OF AM	480228	
OK	Full Service	392415 HOMESTEAD OFFICE	5 HOMESTEAD DRIVE SUITE 11	COLUMBUS	NJ	08022	BURLINGTON	UNITED STA	218758	8479	BANK OF AM	480228	
OK	Full Service	393234 COLLEGE PLAZA BRANCH	3401 CORTEZ ROAD WEST	BRADENTON	FL	34210	MANATEE	UNITED STA	250744	5784	BANK OF AM	480228	
OK	Full Service	393636 BAYSHORE BRANCH	6160 14TH STREET WEST	BRADENTON	FL	34207	MANATEE	UNITED STA	14001	5783	BANK OF AM	480228	
OK	Full Service	393805 BRUNSWICK OFFICE	110 MAINE STREET	BRUNSWICK	ME	04011	CUMBERLAN	UNITED STA	202532	8232	BANK OF AM	480228	
OK	Full Service	394642 18 MILE VAN DYKE OFFICE	40950 VAN DYKE AVENUE	STERLING HEIGHT	MI	48313	MACOMB	UNITED STA	15784	9262	BANK OF AM	480228	
OK	Full Service	395706 IRONBOUND OFFICE	176 SOUTH STREET	NEWARK	NJ	07114	ESSEX	UNITED STA	209774	7915	BANK OF AM	480228	
OK	Full Service	395760 POINT LOMA BRANCH	1275 ROSECRANS STREET	SAN DIEGO	CA	92106	SAN DIEGO	UNITED STA	198180	729	BANK OF AM	480228	
OK	Full Service	395920 MAULDIN MAIN BRANCH	126 WEST BUTLER RD	MAULDIN	SC	29662	GREENVILLE	UNITED STA	191263	3454	BANK OF AM	480228	
OK	Full Service	396404 NORTH WINDHAM BRANCH	772 ROOSEVELT TRAIL	WINDHAM	ME	04062	CUMBERLAN	UNITED STA	242583	8222	BANK OF AM	480228	
Change	12/31/2016	Full Service	396619 EAST VINELAND BRANCH	3600 E Landis Ave STE 25	VINELAND	NJ	08361	CUMBERLAN	UNITED STA	210142	8321	BANK OF AM	480228
OK	Full Service	396721 BOULEVARD BRANCH	1921 BOULEVARD	COLONIAL HEIGHT	VA	23834	COLONIAL H	UNITED STA	212784	3817	BANK OF AM	480228	
OK	Full Service	397577 CHENEY BRANCH	423 1ST STREET	CHENEY	WA	99004	SPOKANE	UNITED STA	195314	2926	BANK OF AM	480228	
OK	Full Service	397979 EASTGATE BRANCH #2	14440 SE EASTGATE WAY	BELLEVUE	WA	98007-6	KING	UNITED STA	195325	2937	BANK OF AM	480228	
OK	Full Service	398079 KENNEWICK BRANCH	3420 WEST KENNEWICK AVEN	KENNEWICK	WA	99336-2	BENTON	UNITED STA	195332	2944	BANK OF AM	480228	
OK	Full Service	398770 WESTFIELD BRANCH	173 ELM STREET	WESTFIELD	NJ	07090	UNION	UNITED STA	266943	8453	BANK OF AM	480228	

OK	Full Service	399030 RIVERSIDE BRANCH	2720 RIVERSIDE DRIVE	MACON	GA	31204	BIBB	UNITED STA' 191796	4178	BANK OF AM	480228
OK	Full Service	399302 SIXTEEN ACRES BRANCH	1889 WILBRAHAM ROAD	SPRINGFIELD	MA	01129	HAMPDEN	UNITED STA' 222635	7382	BANK OF AM	480228
OK	Full Service	399535 SUNSHINE SQUARE BRANCH	574 E WOOLBRIGHT RD	BOYNTON BEACH	FL	33435	PALM BEACH	UNITED STA' 10800	5818	BANK OF AM	480228
OK	Full Service	399834 PALM BEACH LAKES BRANCH	1974 PALM BEACH LAKES BOULEVARD	WEST PALM BEACH	FL	33409	PALM BEACH	UNITED STA' 248514	5810	BANK OF AM	480228
OK	Full Service	399964 NORIEGA 31ST BRANCH	2325 NORIEGA STREET	SAN FRANCISCO	CA	94122	SAN FRANCISCO	UNITED STA' 198198	747	BANK OF AM	480228
OK	Full Service	400338 GARDEN CITY BRANCH	4401 AUGUSTA ROAD	SAVANNAH	GA	31408	CHATHAM	UNITED STA' 191806	4183	BANK OF AM	480228
OK	Full Service	400431 PINELLAS PARK BRANCH	5100 PARK BOULEVARD	PINELLAS PARK	FL	33781	PINELLAS	UNITED STA' 11832	4407	BANK OF AM	480228
OK	Full Service	401474 EASTLAKE AVENUE BRANCH	1600 EASTLAKE AVENUE, EAST	SEATTLE	WA	98102-3	KING	UNITED STA' 195374	2981	BANK OF AM	480228
OK	Full Service	401764 BERNAL HEIGHTS BRANCH	433 CORTLAND AVENUE	SAN FRANCISCO	CA	94110	SAN FRANCISCO	UNITED STA' 198205	754	BANK OF AM	480228
OK	Full Service	401876 LAKE CITY BRANCH	2800 N.E. 125TH STREET	SEATTLE	WA	98125-4	KING	UNITED STA' 195384	2989	BANK OF AM	480228
OK	Full Service	401933 CENTER WEST BRANCH	2853 WASHINGTON RD	AUGUSTA	GA	30909	RICHMOND	UNITED STA' 191810	4185	BANK OF AM	480228
OK	Full Service	402266 BAY VIEW BRANCH	5000 "H" STREET	SAN FRANCISCO	CA	94124	SAN FRANCISCO	UNITED STA' 198204	753	BANK OF AM	480228
Change	12/31/2016 Full Service	402369 MONTEBELLO BRANCH #2	700 W. Writtle Blvd	MONTEBELLO	CA	90640-4	LOS ANGELES	UNITED STA' 196677	1860	BANK OF AM	480228
OK	Full Service	402378 MADISON PIKE BRANCH	1300 E MADISON STREET	SEATTLE	WA	98122	KING	UNITED STA' 195392	2995	BANK OF AM	480228
OK	Full Service	402435 OGLETHORPE MALL BRANCH	7802 ABERCORN STREET	SAVANNAH	GA	31406	CHATHAM	UNITED STA' 13767	4188	BANK OF AM	480228
OK	Full Service	403227 CHURCHLAND OFFICE	3112 WESTERN BRANCH BLVD	CHESAPEAKE	VA	23321	CHESAPEAKE	UNITED STA' 212832	3851	BANK OF AM	480228
OK	Full Service	403861 CHINATOWN BRANCH	701 GRANT AVENUE	SAN FRANCISCO	CA	94108	SAN FRANCISCO	UNITED STA' 198207	756	BANK OF AM	480228
OK	Full Service	404309 NORTH ARLINGTON BRANCH	119 RIDGE ROAD	NORTH ARLINGTON	NJ	07031	BERGEN	UNITED STA' 237430	8306	BANK OF AM	480228
OK	Full Service	406572 BEACON HILL BRANCH	2555 BEACON AVENUE SOUTH	SEATTLE	WA	98144-5	KING	UNITED STA' 195453	3040	BANK OF AM	480228
OK	Full Service	406639 SOUTH PLAZA BRANCH	3930 PIO NONO AVENUE	MACON	GA	31206	BIBB	UNITED STA' 191821	4192	BANK OF AM	480228
OK	Full Service	406705 NEW PALTZ BRANCH	ONE NEW PALTZ PLAZA, ROUTE 9	NEW PALTZ	NY	12561	ULSTER	UNITED STA' 213925	7743	BANK OF AM	480228
OK	Full Service	406929 MEADOWDALE BRANCH	4134 MEADOWDALE BLVD	RICHMOND	VA	23234	CHESTERFIELD	UNITED STA' 212845	3843	BANK OF AM	480228
OK	Full Service	407131 DEKALB COLLEGE BRANCH	3819 N DECATUR ROAD	DECATUR	GA	30032	DEKALB	UNITED STA' 191826	4195	BANK OF AM	480228
OK	Full Service	407207 WOODSTOCK OFFICE	81 MILL HILL ROAD	WOODSTOCK	NY	12498	ULSTER	UNITED STA' 213774	7735	BANK OF AM	480228
OK	Full Service	408035 CUMMING MAIN BRANCH	201 W MAIN ST	CUMMING	GA	30040	FORSYTH	UNITED STA' 5803	4534	BANK OF AM	480228
OK	Full Service	408062 EAST CHARLESTON BRANCH	4111 E CHARLESTON BLVD	LAS VEGAS	NV	89104-2	CLARK	UNITED STA' 241328	2694	BANK OF AM	480228
OK	Full Service	408138 ORANGE PARK BRANCH	29 BLANDING BOULEVARD	ORANGE PARK	FL	32073	CLAY	UNITED STA' 15504	5653	BANK OF AM	480228
Change	12/31/2016 Full Service	408736 PEACHTREE CENTER	225 Peachtree St NE STE C1	ATLANTA	GA	30303	FULTON	UNITED STA' 191830	4197	BANK OF AM	480228
OK	Full Service	408905 BOUND BROOK BRANCH	604 W. UNION AVE.	BOUND BROOK	NJ	08805	SOMERSET	UNITED STA' 246515	8357	BANK OF AM	480228
OK	Full Service	409069 NOE VALLEY BRANCH	4098 TWENTY-FOURTH STREET	SAN FRANCISCO	CA	94114	SAN FRANCISCO	UNITED STA' 198229	779	BANK OF AM	480228
OK	Full Service	409238 MACON MALL BRANCH	3855 BLOOMFIELD ROAD	MACON	GA	31206	BIBB	UNITED STA' 191836	4200	BANK OF AM	480228
OK	Full Service	409331 BLUEWATER BAY OFFICE	4500 HIGHWAY 20 EAST	NICEVILLE	FL	32578	OKALOOSA	UNITED STA' 247837	5986	BANK OF AM	480228
OK	Full Service	409452 JUAN TABO BRANCH	2011 JUAN TABO BLVD, NE	ALBUQUERQUE	NM	87112	BERNALILLO	UNITED STA' 192108	5040	BANK OF AM	480228
OK	Full Service	409902 HAMILTON BRANCH	15 WALNUT ROAD	SOUTH HAMILTON	MA	01982	ESSEX	UNITED STA' 218035	7311	BANK OF AM	480228
OK	Full Service	410234 LAKE MIRIAM BRANCH	5001 SOUTH FLORIDA AVENUE	LAKELAND	FL	33813	POLK	UNITED STA' 246547	4395	BANK OF AM	480228
OK	Full Service	410766 BUENA CENTER BRANCH	2698 EAST MAIN STREET	VENTURA	CA	93003-2	VENTURA	UNITED STA' 197467	5	BANK OF AM	480228
OK	Full Service	410908 CORBINS CORNER OFFICE	1447 NEW BRITAIN AVENUE	WEST HARTFORD	CT	06110	HARTFORD	UNITED STA' 192834	7574	BANK OF AM	480228
OK	Full Service	410962 MINDEN BRANCH	1646 US HIGHWAY 395 N	MINDEN	NV	89423	DOUGLAS	UNITED STA' 241346	2707	BANK OF AM	480228
OK	Full Service	411400 PLAINVILLE OFFICE	111 WHITING STREET	PLAINVILLE	CT	06062	HARTFORD	UNITED STA' 192838	7576	BANK OF AM	480228
OK	Full Service	411839 TITUSVILLE OFFICE	2600 BARN AVE	TITUSVILLE	FL	32780	BREVARD	UNITED STA' 217702	5736	BANK OF AM	480228
OK	Full Service	411969 VISITATION VALLEY BRANCH	6 LELAND AVENUE	SAN FRANCISCO	CA	94134	SAN FRANCISCO	UNITED STA' 198245	795	BANK OF AM	480228
OK	Full Service	412331 WINTER PARK BRANCH	250 SOUTH PARK AVENUE	WINTER PARK	FL	32789	ORANGE	UNITED STA' 217734	5764	BANK OF AM	480228
OK	Full Service	412630 WALTONS CORNER BRANCH	3509 WHEELER RD	AUGUSTA	GA	30909	RICHMOND	UNITED STA' 191851	4249	BANK OF AM	480228
OK	Full Service	412715 LINDEN STREET OFFICE	1503 LINDEN STREET	BETHLEHEM	PA	18017	NORTHAMPTON	UNITED STA' 215381	8582	BANK OF AM	480228
OK	Full Service	412733 PALM BEACH BRANCH	140 NORTH COUNTY ROAD	PALM BEACH	FL	33480	PALM BEACH	UNITED STA' 243496	5828	BANK OF AM	480228

OK		Full Service	412809	LONG BRANCH OFFICE	577 BROADWAY	LONG BRANCH	NJ	07740	MONMOUTH UNITED STA'	225781	8137	BANK OF AM	480228
OK		Full Service	412854	6605 UPTOWN BOULEVARD NO	6605 UPTOWN BLVD, NE	ALBUQUERQUE	NM	87110	BERNALILLO UNITED STA'	192119	5049	BANK OF AM	480228
OK		Full Service	413301	SHREWSBURY OFFICE	691 SHREWSBURY AVENUE	SHREWSBURY	NJ	07702	MONMOUTH UNITED STA'	225785	8138	BANK OF AM	480228
OK		Full Service	413365	WALNUT CREEK MAIN BRANCH	1330 NORTH MAIN STREET	WALNUT CREEK	CA	94596	CONTRA CO: UNITED STA'	197487	25	BANK OF AM	480228
OK		Full Service	413936	OVIEDO BRANCH	20 ALEXANDRIA BOULEVARD	OVIEDO	FL	32765	SEMINOLE UNITED STA'	217714	5746	BANK OF AM	480228
OK		Full Service	414540	WASHINGTON UNIVERSITY BR/	1 BROOKINGS DR	SAINT LOUIS	MO	63130	ST LOUIS UNITED STA'	243570	4755	BANK OF AM	480228
OK		Full Service	414906	BRICK TOWNSHIP OFFICE	39 BAY HARBOR PLAZA-BRICK	BRICK	NJ	08723	OCEAN UNITED STA'	225796	8148	BANK OF AM	480228
OK		Full Service	415060	WILLOW GLEN BRANCH	1245 LINCOLN AVENUE	SAN JOSE	CA	95125	SANTA CLAR UNITED STA'	198270	820	BANK OF AM	480228
OK		Full Service	415462	WATSONVILLE BRANCH	567 MAIN STREET	WATSONVILLE	CA	95076-4	SANTA CRUZ UNITED STA'	197496	34	BANK OF AM	480228
OK		Full Service	416629	MIDDLE RIVER BRANCH	1203 WINDLASS DR	MIDDLE RIVER	MD	21220	BALTIMORE UNITED STA'	204416	3984	BANK OF AM	480228
OK		Full Service	417121	LEONARDTOWN OFFICE	22700 WASHINGTON ST	LEONARDTOWN	MD	20650	ST MARYS UNITED STA'	204413	3981	BANK OF AM	480228
OK		Full Service	418566	PEORIA CROSSING BRANCH	9260 W NORTHERN AVE	GLENDALE	AZ	85305	MARICOPA UNITED STA'	420262	6781	BANK OF AM	480228
OK		Full Service	418762	SAN RAFAEL MAIN BRANCH	1000 FOURTH STREET	SAN RAFAEL	CA	94901	MARIN UNITED STA'	198287	837	BANK OF AM	480228
OK		Full Service	419068	19TH AVE AND OSBORN ROAD	3131 NORTH 19TH AVENUE	PHOENIX	AZ	85015-6	MARICOPA UNITED STA'	233395	2831	BANK OF AM	480228
Change	12/31/2016	Full Service	419228	ROCKVILLE BRANCH	275 N Washington St STE A	ROCKVILLE	MD	20850	MONTGOMEI UNITED STA'	228106	3920	BANK OF AM	480228
Change	12/31/2016	Full Service	419666	YORBA LINDA BRANCH	4802 Main St	YORBA LINDA	CA	92886	ORANGE UNITED STA'	197525	64	BANK OF AM	480228
OK		Full Service	419769	PARK CENTRAL MALL BRANCH	3030 NORTH CENTRAL AVENUE	PHOENIX	AZ	85012-2	MARICOPA UNITED STA'	233397	2832	BANK OF AM	480228
OK		Full Service	420000	GUILFORD BRANCH	916 BOSTON POST RD	GUILFORD	CT	06437	NEW HAVEN UNITED STA'	192854	7489	BANK OF AM	480228
OK		Full Service	420206	FAIRFIELD OFFICE	1366 POST ROAD	FAIRFIELD	CT	06824	FAIRFIELD UNITED STA'	192953	7463	BANK OF AM	480228
OK		Full Service	420961	BALDWIN PARK BRANCH	14401 RAMONA BOULEVARD	BALDWIN PARK	CA	91706-3	LOS ANGELE UNITED STA'	197538	78	BANK OF AM	480228
OK		Full Service	421409	PALISADES-ENGLEWOOD OFFI	21 PARK PLACE	ENGLEWOOD	NJ	07631	BERGEN UNITED STA'	181789	8255	BANK OF AM	480228
OK		Full Service	421463	BERKELEY MAIN BRANCH	2129 SHATTUCK AVENUE	BERKELEY	CA	94704-1	ALAMEDA UNITED STA'	197546	87	BANK OF AM	480228
OK		Full Service	421801	SOUTHBURY OFFICE	12 MAIN STREET SOUTH	SOUTHBURY	CT	06488	NEW HAVEN UNITED STA'	192966	7470	BANK OF AM	480228
OK		Full Service	421968	NORTH STONE BRANCH	902 NORTH STONE AVENUE	TUCSON	AZ	85705-7	PIMA UNITED STA'	233413	2842	BANK OF AM	480228
OK		Full Service	422406	PORTLAND ONE CITY CENTER	ONE CITY CTR	PORTLAND	ME	04101	CUMBERLAN UNITED STA'	Not Required	Not Required	BANK OF AM	480228
OK		Full Service	422648	COLUMBIA DOWNTOWN BRANCH	800 E CHERRY ST	COLUMBIA	MO	65201	BOONE UNITED STA'	5673	4679	BANK OF AM	480228
OK		Full Service	422666	SARATOGA BRANCH	14476 BIG BASIN WAY	SARATOGA	CA	95070	SANTA CLAR UNITED STA'	198321	873	BANK OF AM	480228
OK		Full Service	423168	SEBASTOPOL BRANCH	7185 HEALDSBURG AVENUE	SEBASTOPOL	CA	95472-3	SONOMA UNITED STA'	198325	877	BANK OF AM	480228
OK		Full Service	423270	POULSBO OFFICE	19255 JENSEN WAY N.E.	POULSBO	WA	98370	KITSAP UNITED STA'	1881	3140	BANK OF AM	480228
OK		Full Service	423506	ORADELL BRANCH	420 KINDERKAMACK ROAD	ORADELL	NJ	07649	BERGEN UNITED STA'	181798	8263	BANK OF AM	480228
OK		Full Service	423908	HIGH RIDGE OFFICE	1070 HIGH RIDGE ROAD	STAMFORD	CT	06905	FAIRFIELD UNITED STA'	239185	7474	BANK OF AM	480228
OK		Full Service	424400	FAIRFIELD CIRCLE BRANCH	1320 KINGS HIGHWAY CUTOFF	FAIRFIELD	CT	06824	FAIRFIELD UNITED STA'	192981	7475	BANK OF AM	480228
OK		Full Service	424763	TWEEDY ALEXANDER BRANCH	4400 TWEEDY BOULEVARD	SOUTH GATE	CA	90280	LOS ANGELE UNITED STA'	198336	888	BANK OF AM	480228
OK		Full Service	425069	BELL ROAD AND BOSWELL BO	10099 WEST BELL ROAD	SUN CITY	AZ	85351	MARICOPA UNITED STA'	233440	2859	BANK OF AM	480228
OK		Full Service	425528	GARNER OFFICE	547 BENSON RD	GARNER	NC	27529	WAKE UNITED STA'	240682	3661	BANK OF AM	480228
OK		Full Service	425555	UNIVERSITY DR BKG CTR BRAN	3100 S UNIVERSITY DR	FORT WORTH	TX	76109	TARRANT UNITED STA'	11053	5267	BANK OF AM	480228
OK		Full Service	425836	EAST POINT BRANCH	2818 EAST POINT STREET	ATLANTA	GA	30344	FULTON UNITED STA'	10865	4211	BANK OF AM	480228
OK		Full Service	426169	CAMARILLO BRANCH	2400 EAST PONDEROSA DRIVE	CAMARILLO	CA	93010	VENTURA UNITED STA'	197579	120	BANK OF AM	480228
OK		Full Service	426730	RIVERVIEW BRANCH	9810 US HIGHWAY 301 SOUTH	RIVERVIEW	FL	33578	HILLSBOROL UNITED STA'	181170	5914	BANK OF AM	480228
OK		Full Service	426860	SUNNYVALE MAIN BRANCH	444 SOUTH MATHILDA AVENUE	SUNNYVALE	CA	94086	SANTA CLAR UNITED STA'	198352	904	BANK OF AM	480228
OK		Full Service	427232	MANHATTAN AVENUE BRANCH	4825 SOUTH MANHATTAN AVE	TAMPA	FL	33611	HILLSBOROL UNITED STA'	181169	5911	BANK OF AM	480228
OK		Full Service	427326	ROCKDALE OFFICE	8235 LIBERTY RD	WINDSOR MILL	MD	21244	BALTIMORE UNITED STA'	204489	4016	BANK OF AM	480228
OK		Full Service	427362	WEST COVINA BRANCH	150 SOUTH CALIFORNIA AVENUE	WEST COVINA	CA	91790	LOS ANGELE UNITED STA'	198356	908	BANK OF AM	480228
OK		Full Service	427867	BASELINE DOBSON BRANCH	1961 WEST BASELINE ROAD	MESA	AZ	85202-9	MARICOPA UNITED STA'	233460	2871	BANK OF AM	480228
OK		Full Service	428266	CARMICHAEL BRANCH	6705 FAIR OAKS BOULEVARD	CARMICHAEL	CA	95608	SACRAMENT UNITED STA'	197588	130	BANK OF AM	480228

OK	Full Service	429469 VACAVILLE FINANCIAL CENTER	150 PARKER STREET	VACAVILLE	CA	95688	SOLANO	UNITED STA	198378	930	BANK OF AM	480228
OK	Full Service	429807 UNION BEACH OFFICE	1500 UNION AVENUE, ROUTE	UNION BEACH	NJ	07735	MONMOUTH	UNITED STA	209599	8381	BANK OF AM	480228
OK	Full Service	429861 CLOVIS BRANCH	855 POLLASKY AVENUE	CLOVIS	CA	93612-11	FRESNO	UNITED STA	197607	149	BANK OF AM	480228
OK	Full Service	430063 CHULA VISTA MAIN BRANCH	295 E STREET	CHULA VISTA	CA	91910-2	SAN DIEGO	UNITED STA	197601	143	BANK OF AM	480228
OK	Full Service	430568 CENTRAL BRANCH	2998 NORTH ALMA SCHOOL R	CHANDLER	AZ	85224	MARICOPA	UNITED STA	233477	2880	BANK OF AM	480228
OK	Full Service	430652 WEST SUNSHINE BRANCH	710 W SUNSHINE ST	SPRINGFIELD	MO	65807	GREENE	UNITED STA	12760	4923	BANK OF AM	480228
OK	Full Service	431136 TEMPLE TERRACE BRANCH	9385 NORTH 56TH STREET	TEMPLE TERRACE	FL	33617	HILLSBORO	UNITED STA	245148	4380	BANK OF AM	480228
OK	Full Service	431154 SUNSHINE BRANCH	2540 E SUNSHINE ST	SPRINGFIELD	MO	65804	GREENE	UNITED STA	203873	4921	BANK OF AM	480228
OK	Full Service	431604 HILLSBOROUGH BRANCH	430 AMWELL ROAD	HILLSBOROUGH	NJ	08844	SOMERSET	UNITED STA	14378	8350	BANK OF AM	480228
OK	Full Service	432973 CAMAS BRANCH	528 NORTHEAST FOURTH AVE	CAMAS	WA	98607-2	CLARK	UNITED STA	195542	3114	BANK OF AM	480228
OK	Full Service	433523 AUGUSTA ROAD BRANCH	1927 AUGUSTA ROAD	GREENVILLE	SC	29605	GREENVILLE	UNITED STA	191256	3450	BANK OF AM	480228
OK	Full Service	433765 CUCAMONGA BRANCH	9719 FOOTHILL BOULEVARD	RANCHO CUCAMO	CA	91730	SAN BERNABE	UNITED STA	197630	172	BANK OF AM	480228
OK	Full Service	434025 PLEASANTBURG BRANCH	498 SOUTH PLEASANTBURG C	GREENVILLE	SC	29607	GREENVILLE	UNITED STA	191255	3449	BANK OF AM	480228
OK	Full Service	434968 VILLAGES BRANCH, THE	2933 THE VILLAGES PARKWAY	SAN JOSE	CA	95135	SANTA CLAR	UNITED STA	198415	970	BANK OF AM	480228
OK	Full Service	435228 DALE CITY BRANCH	4191 DALE BLVD	WOODBIDGE	VA	22193	PRINCE WILL	UNITED STA	15124	3855	BANK OF AM	480228
OK	Full Service	435460 NORCO BRANCH	2690 HAMNER AVENUE	NORCO	CA	92860	RIVERSIDE	UNITED STA	198412	967	BANK OF AM	480228
OK	Full Service	435554 TOWNE WEST BRANCH	500 SOUTH WEST STREET	WICHITA	KS	67213	SEDGWICK	UNITED STA	204135	4833	BANK OF AM	480228
OK	Full Service	435723 MOORESVILLE OFFICE	314 NORTH MAIN ST	MOORESVILLE	NC	28115	IREDELL	UNITED STA	3256	3637	BANK OF AM	480228
OK	Full Service	435808 48TH STREET BRANCH	4800 BERGENLINE AVENUE	UNION CITY	NJ	07087	HUDSON	UNITED STA	181842	8250	BANK OF AM	480228
OK	Full Service	436001 KEENE MAIN BRANCH	20 CENTRAL SQUARE	KEENE	NH	03431	CHESHIRE	UNITED STA	4201	7885	BANK OF AM	480228
OK	Full Service	436056 MID-TOWNE BRANCH	411 SOUTH TOPEKA ST	WICHITA	KS	67202	SEDGWICK	UNITED STA	204133	4831	BANK OF AM	480228
OK	Full Service	436300 MERCANTILE OFFICE	186 NEWARK AVENUE	JERSEY CITY	NJ	07302	HUDSON	UNITED STA	181840	8249	BANK OF AM	480228
OK	Full Service	436364 PARAMOUNT FLORENCE BRAN	10010 PARAMOUNT BOULEVARD	DOWNEY	CA	90240	LOS ANGELES	UNITED STA	197650	192	BANK OF AM	480228
OK	Full Service	437204 GREENWICH TR OFFICE	240 GREENWICH AVE	GREENWICH	CT	06830	FAIRFIELD	UNITED STA	193007	7587	BANK OF AM	480228
OK	Full Service	437727 BEREA BRANCH	20 FARRS BRIDGE ROAD	GREENVILLE	SC	29617	GREENVILLE	UNITED STA	191266	3455	BANK OF AM	480228
OK	Full Service	437905 BERGEN SQUARE BRANCH	880 BERGEN AVENUE	JERSEY CITY	NJ	07306	HUDSON	UNITED STA	209523	7902	BANK OF AM	480228
OK	Full Service	437969 ESCONDIDO BRANCH	220 SOUTH ESCONDIDO BOUL	ESCONDIDO	CA	92025	SAN DIEGO	UNITED STA	197670	212	BANK OF AM	480228
OK	Full Service	438069 41ST & CAPITOLA BRANCH	4055 CAPITOLA ROAD	CAPITOLA	CA	95010	SANTA CRUZ	UNITED STA	198433	988	BANK OF AM	480228
OK	Full Service	439374 STONE WAY BRANCH	3601 STONE WAY NORTH	SEATTLE	WA	98103-8	KING	UNITED STA	195588	3128	BANK OF AM	480228
OK	Full Service	441331 SUN CITY CENTER BRANCH	902 NORTH PEBBLE BEACH BL	SUN CITY CENTER	FL	33573	HILLSBORO	UNITED STA	253136	5908	BANK OF AM	480228
OK	Full Service	441751 GARLAND BC	1913 S GARLAND AVENUE	GARLAND	TX	75040	DALLAS	UNITED STA	2070	5226	BANK OF AM	480228
OK	Full Service	441920 HOPEWELL OFFICE	101 E CITY POINT RD	HOPEWELL	VA	23860	HOPEWELL	UNITED STA	212787	3818	BANK OF AM	480228
OK	Full Service	442132 NORTHLAKE BRANCH	4144 LAVISTA ROAD	TUCKER	GA	30084	DEKALB	UNITED STA	218597	4210	BANK OF AM	480228
OK	Full Service	442365 SHIELDS WEST BRANCH	1111 WEST SHIELDS AVENUE	FRESNO	CA	93705	FRESNO	UNITED STA	197696	238	BANK OF AM	480228
OK	Full Service	442507 CLINTON BRANCH	88 WEST MAIN STREET	CLINTON	CT	06413	MIDDLESEX	UNITED STA	245580	7595	BANK OF AM	480228
OK	Full Service	443568 JACKSON HYDE PARK BRANCH	7404 JACKSON DRIVE	SAN DIEGO	CA	92119	SAN DIEGO	UNITED STA	198472	1028	BANK OF AM	480228
OK	Full Service	443652 BELTON BANKING CENTER BR	1818 EAST NORTH AVENUE	BELTON	MO	64012	CASS	UNITED STA	5263	4795	BANK OF AM	480228
OK	Full Service	443830 CENTRAL DELRAY BRANCH	4650 WEST ATLANTIC AVENUE	DELRAY BEACH	FL	33445	PALM BEACH	UNITED STA	251978	5806	BANK OF AM	480228
OK	Full Service	444060 EASTRIDGE CENTER BRANCH	2225 QUIMBY ROAD	SAN JOSE	CA	95122	SANTA CLAR	UNITED STA	198482	1038	BANK OF AM	480228
OK	Limited Serv	445843 LASALLE MIDWEST PWM BRAN	2600 WEST BIG BEAVER ROAD	TROY	MI	48084	OAKLAND	UNITED STA	491140	9541	BANK OF AM	480228
OK	Full Service	446167 ALMADEN VALLEY BRANCH	6490 CAMDEN AVENUE	SAN JOSE	CA	95120	SANTA CLAR	UNITED STA	198498	1054	BANK OF AM	480228
OK	Full Service	446626 DENBIGH MALL BRANCH	14346 WARWICK BLVD SUITE	NEWPORT NEWS	VA	23602	NEWPORT N	UNITED STA	212802	3857	BANK OF AM	480228
OK	Full Service	447061 HALF MOON BAY BRANCH	620 MAIN STREET	HALF MOON BAY	CA	94019	SAN MATEO	UNITED STA	197732	274	BANK OF AM	480228
OK	Full Service	447128 BROAD STREET BRANCH	2601 WEST BROAD ST	RICHMOND	VA	23220	RICHMOND	UNITED STA	212808	3824	BANK OF AM	480228
OK	Full Service	447502 CHASE & COOKE BRANCH	992 COOKE ST	WATERBURY	CT	06704	NEW HAVEN	UNITED STA	251101	7481	BANK OF AM	480228

OK	Full Service	447762	PORT HUENEME BRANCH	755 WEST CHANNEL ISLANDS	PORT HUENEME	CA	93041-2	VENTURA	UNITED STA`	198501	1057	BANK OF AM	480228
OK	Full Service	449113	CHELSEA BRANCH	2900 ATLANTIC AVENUE	ATLANTIC CITY	NJ	08401	ATLANTIC	UNITED STA`	234635	7930	BANK OF AM	480228
OK	Full Service	449207	BLISS RD & WILLIAM STREET B	734 BLISS RD	LONGMEADOW	MA	01106	HAMPDEN	UNITED STA`	222612	7650	BANK OF AM	480228
OK	Full Service	449225	HIGHLAND PARK BRANCH	1307 E BROOKLAND PARK BLV	RICHMOND	VA	23222	RICHMOND	UNITED STA`	212810	3825	BANK OF AM	480228
OK	Full Service	449869	HAWTHORNE SAN ANTONIO BR	227 SOUTH SAN ANTONIO RO	LOS ALTOS	CA	94022	SANTA CLAR	UNITED STA`	198523	1079	BANK OF AM	480228
OK	Full Service	451741	HARKRIDER NORTH BRANCH	2150 HARKRIDER STREET	CONWAY	AR	72032	FAULKNER	UNITED STA`	10596	5106	BANK OF AM	480228
OK	Full Service	452207	LONDONDERRY BRANCH	175 MAMMOTH DR RTS 102 AN	LONDONDERRY	NH	03053	ROCKINGHA	UNITED STA`	241133	7895	BANK OF AM	480228
OK	Full Service	452300	WAREHOUSE POINT BRANCH	81 BRIDGE STREET	EAST WINDSOR	CT	06088	HARTFORD	UNITED STA`	238392	7638	BANK OF AM	480228
OK	Full Service	453017	BROWNS MILLS BRANCH	10 JULIUSTOWN ROAD	BROWNS MILLS	NJ	08015	BURLINGTON	UNITED STA`	218757	8478	BANK OF AM	480228
OK	Full Service	453222	CLEMSON MAIN OFFICE	521 COLLEGE AVENUE	CLEMSON	SC	29631	PICKENS	UNITED STA`	231901	3431	BANK OF AM	480228
OK	Full Service	453259	BARTLETT BRANCH	6186 STAGE ROAD	MEMPHIS	TN	38134	SHELBY	UNITED STA`	219558	6286	BANK OF AM	480228
OK	Full Service	453763	SCOTTS VALLEY BRANCH	4525 SCOTTS VALLEY DRIVE	SCOTTS VALLEY	CA	95066	SANTA CRUZ	UNITED STA`	198552	1108	BANK OF AM	480228
OK	Full Service	453950	AIRPORT INDUSTRIAL PARK BR	3741 WINCHESTER ROAD	MEMPHIS	TN	38118	SHELBY	UNITED STA`	219562	6289	BANK OF AM	480228
OK	Full Service	454537	ENSLEY BRANCH	31 EAST NINE MILE ROAD	PENSACOLA	FL	32534	ESCAMBIA	UNITED STA`	181212	5954	BANK OF AM	480228
OK	Full Service	455226	CLOVERLEAF MALL BRANCH	7203 MIDLOTHIAN PIKE	RICHMOND	VA	23225	CHESTERFIE	UNITED STA`	212835	3834	BANK OF AM	480228
OK	Full Service	455534	CHICAGO BRANCH	135 SOUTH LA SALLE STREET	CHICAGO	IL	60603	COOK	UNITED STA`	9724	9031	BANK OF AM	480228
OK	Full Service	455860	LAKE MISSION VIEJO BRANCH	26821 TRABUCO ROAD	MISSION VIEJO	CA	92691	ORANGE	UNITED STA`	198568	1124	BANK OF AM	480228
OK	Full Service	456362	CITY OF COMMERCE BRANCH	5800 SOUTH EASTERN AVENUE	LOS ANGELES	CA	90040	LOS ANGELE	UNITED STA`	198573	1129	BANK OF AM	480228
OK	Full Service	457136	GARDEN STREET BRANCH	100 WEST GARDEN STREET	PENSACOLA	FL	32502	ESCAMBIA	UNITED STA`	111	5949	BANK OF AM	480228
OK	Full Service	457323	CHAIN BRIDGE BRANCH	1369 CHAIN BRIDGE RD	MC LEAN	VA	22101	FAIRFAX	UNITED STA`	245485	3836	BANK OF AM	480228
OK	Full Service	457529	TURF VALLEY BRANCH	11125 RESORT RD	ELLICOTT CITY	MD	21042	HOWARD	UNITED STA`	231891	4010	BANK OF AM	480228
OK	Full Service	458928	LABURNUM BRANCH	4801 LABURNUM AVE	RICHMOND	VA	23231	HENRICO	UNITED STA`	212839	3841	BANK OF AM	480228
OK	Full Service	459420	TURNER ROAD BRANCH	7101 HULL STREET ROAD	RICHMOND	VA	23235	CHESTERFIE	UNITED STA`	212843	3842	BANK OF AM	480228
OK	Full Service	459626	EVERGREEN POINT OFFICE	5704 BUCKEYSTOWN PK	FREDERICK	MD	21704	FREDERICK	UNITED STA`	232648	3946	BANK OF AM	480228
OK	Full Service	460060	CAMELBACK UPTOWN PLAZA B	51 EAST CAMELBACK ROAD	PHOENIX	AZ	85012	MARICOPA	UNITED STA`	233383	2825	BANK OF AM	480228
OK	Full Service	460154	GOODFELLOW BRANCH	9075 GOODFELLOW BLVD	SAINT LOUIS	MO	63147	ST LOUIS CI	UNITED STA`	187822	4773	BANK OF AM	480228
OK	Full Service	460266	ALVARADO BRANCH	31800 ALVARADO BOULEVARD	UNION CITY	CA	94587	ALAMEDA	UNITED STA`	198600	1156	BANK OF AM	480228
OK	Full Service	460369	LAKE ELSINORE BRANCH	2495 EAST LAKESHORE DRIVE	LAKE ELSINORE	CA	92530	RIVERSIDE	UNITED STA`	197091	2174	BANK OF AM	480228
OK	Full Service	461731	BOYNTON PLAZA BRANCH	105 NORTH CONGRESS AVENUE	BOYNTON BEACH	FL	33426	PALM BEACH	UNITED STA`	248515	5811	BANK OF AM	480228
OK	Full Service	462822	WESTPARK DRIVE BRANCH	8300 GREENSBORO DR	MC LEAN	VA	22102	FAIRFAX	UNITED STA`	212850	3867	BANK OF AM	480228
OK	Full Service	462868	BEL AIR OFFICE	5610 N SWAN ROAD	TUCSON	AZ	85718	PIMA	UNITED STA`	233419	2845	BANK OF AM	480228
OK	Full Service	462961	UNIVERSITY OFFICE	4795 SOUTH MARYLAND PARK	LAS VEGAS	NV	89119	CLARK	UNITED STA`	241317	2683	BANK OF AM	480228
OK	Full Service	463137	NEPTUNE BEACH BRANCH	301 THIRD STREET	NEPTUNE BEACH	FL	32266	DUVAL	UNITED STA`	12416	4366	BANK OF AM	480228
OK	Full Service	463360	BROADWAY CAMINO SECO BR	8690 EAST BROADWAY BOULE	TUCSON	AZ	85710-4	PIMA	UNITED STA`	233431	2852	BANK OF AM	480228
OK	Full Service	463427	MILLS CREEK COMMONS BRAN	5342 HIGHWAY 557	CLOVER	SC	29710	YORK	UNITED STA`	233346	3434	BANK OF AM	480228
OK	Full Service	463463	ODDIE BRANCH	2650 ODDIE BOULEVARD	SPARKS	NV	89431	WASHOE	UNITED STA`	241322	2688	BANK OF AM	480228
OK	Full Service	464059	FORT WORTH EAST BKG CTR E	5651 E LANCASTER AVE	FORT WORTH	TX	76112	TARRANT	UNITED STA`	2094	5262	BANK OF AM	480228
OK	Full Service	464264	RECKER MCKELLIPS BRANCH	5807 EAST MCKELLIPS ROAD	MESA	AZ	85215	MARICOPA	UNITED STA`	199206	3317	BANK OF AM	480228
OK	Full Service	464451	7110 LEWIS OFFICE	7110 SOUTH LEWIS AVENUE	TULSA	OK	74136	TULSA	UNITED STA`	14747	4947	BANK OF AM	480228
OK	Full Service	464808	MAPLEWOOD-PARKER HILL BR	1521 SPRINGFIELD AVENUE	MAPLEWOOD	NJ	07040	ESSEX	UNITED STA`	218767	8422	BANK OF AM	480228
OK	Full Service	465467	MCCORMICK RANCH BRANCH	8075 N. HAYDEN ROAD	SCOTTSDALE	AZ	85258-2	MARICOPA	UNITED STA`	233454	2867	BANK OF AM	480228
OK	Full Service	466914	MARKET STREET BRANCH	433 MARKET STREET, LAEDA	CAMDEN	NJ	08102	CAMDEN	UNITED STA`	210230	8316	BANK OF AM	480228
OK	Full Service	467069	CHATSWORTH INDUSTRIAL BR	20699 NORDHOFF STREET	CHATSWORTH	CA	91311	LOS ANGELE	UNITED STA`	198642	1201	BANK OF AM	480228
OK	Full Service	467108	HAMPTON BRANCH	264 LAFAYETTE ROAD	HAMPTON	NH	03842	ROCKINGHA	UNITED STA`	249597	7879	BANK OF AM	480228
OK	Full Service	468169	GREEN VALLEY BRANCH	2798 GREEN VALLEY PARKWA	HENDERSON	NV	89014	CLARK	UNITED STA`	241338	2702	BANK OF AM	480228

OK	Full Service	468208 DELMAR OFFICE	111 DELAWARE AVENUE	DELMAR	NY	12054	ALBANY	UNITED STA`	213157	7702	BANK OF AM	480228	
OK	Full Service	468767 RANCHO SANTA FE BRANCH	17008 AVENIDA DE ACACIAS	RANCHO SANTA FICA	CA	92067	SAN DIEGO	UNITED STA`	196711	1890	BANK OF AM	480228	
OK	Full Service	469054 HAMPTON MAIN BRANCH	4301 HAMPTON AVENUE	SAINT LOUIS	MO	63109	ST LOUIS CI	UNITED STA`	11497	4762	BANK OF AM	480228	
OK	Full Service	469764 RANCHO LANE BRANCH	901 SOUTH RANCHO DRIVE, S	LAS VEGAS	NV	89106	CLARK	UNITED STA`	241341	2703	BANK OF AM	480228	
OK	Full Service	470005 GUILDERLAND OFFICE	1450 WESTERN AVENUE	ALBANY	NY	12203	ALBANY	UNITED STA`	213160	7704	BANK OF AM	480228	
OK	Full Service	471066 NORTH CLAIREMONT BRANCH	4002 CLAIREMONT MESA BOU	SAN DIEGO	CA	92117	SAN DIEGO	UNITED STA`	196727	1901	BANK OF AM	480228	
OK	Full Service	471628 WEST ASHEVILLE BRANCH	975 PATTON AVE	ASHEVILLE	NC	28806	BUNCOMBE	UNITED STA`	225811	3622	BANK OF AM	480228	
OK	Full Service	471776 QUEEN ANNE BRANCH	100 WEST MERCER STREET	SEATTLE	WA	98119-3	KING	UNITED STA`	195597	3132	BANK OF AM	480228	
OK	Full Service	472120 NORTH ASHEVILLE BRANCH	892 MERRIMON AVE	ASHEVILLE	NC	28804	BUNCOMBE	UNITED STA`	225817	3627	BANK OF AM	480228	
OK	Full Service	473060 RICHMOND DISTRICT BRANCH	5500 GEARY BOULEVARD	SAN FRANCISCO	CA	94121	SAN FRANCI	UNITED STA`	198246	796	BANK OF AM	480228	
OK	Full Service	473239 HOLCOMB BRIDGE BRANCH	1329 HOLCOMB BRIDGE ROAD	ROSWELL	GA	30076	FULTON	UNITED STA`	191846	4239	BANK OF AM	480228	
OK	Full Service	474263 VIRGINIA HILLS BRANCH	6678 ALHAMBRA AVENUE	MARTINEZ	CA	94553-6	CONTRA CO:	UNITED STA`	198814	1376	BANK OF AM	480228	
OK	Full Service	474768 SAN YSIDRO BRANCH	201 EAST SAN YSIDRO BOULE	SAN YSIDRO	CA	92173	SAN DIEGO	UNITED STA`	196756	1922	BANK OF AM	480228	
OK	Full Service	474937 POLO CLUB BRANCH	17960 NORTH MILITARY TRAIL	BOCA RATON	FL	33496	PALM BEACH	UNITED STA`	243510	5831	BANK OF AM	480228	
OK	Full Service	475505 RUMSON OFFICE	49 WEST RIVER ROAD	RUMSON	NJ	07760	MONMOUTH	UNITED STA`	225789	8141	BANK OF AM	480228	
OK	Full Service	475868 ORANGE HILLS BRANCH	4825 EAST CHAPMAN AVENUE	ORANGE	CA	92869	ORANGE	UNITED STA`	198830	1392	BANK OF AM	480228	
OK	Full Service	476007 OCEAN BRANCH	1100 RT 35 SOUTH	OCEAN	NJ	07712	MONMOUTH	UNITED STA`	225795	8145	BANK OF AM	480228	
OK	Full Service	476061 EAST ANAHEIM BRANCH	1141 NORTH STATE COLLEGE	ANAHEIM	CA	92806	ORANGE	UNITED STA`	197493	31	BANK OF AM	480228	
OK	Full Service	476203 BROADWAY OFFICE	88 BROADWAY	NEW HAVEN	CT	06511	NEW HAVEN	UNITED STA`	192846	7487	BANK OF AM	480228	
Change	12/31/2016	Full Service	476267 OREGON CITY BRANCH	1841 S Molalla Ave	OREGON CITY	OR	97045	CLACKAMAS	UNITED STA`	224787	2567	BANK OF AM	480228
OK	Full Service	476762 SEVEN TREES CENTER BRANC	4150 MONTEREY HIGHWAY	SAN JOSE	CA	95111	SANTA CLAR	UNITED STA`	198268	818	BANK OF AM	480228	
OK	Full Service	477004 WALLINGFORD NORTH BRANC	938 NORTH COLONY ROAD	WALLINGFORD	CT	06492	NEW HAVEN	UNITED STA`	510846	9669	BANK OF AM	480228	
OK	Full Service	477134 ALOMA BRANCH	1905 ALOMA AVENUE	WINTER PARK	FL	32792	ORANGE	UNITED STA`	252639	4351	BANK OF AM	480228	
OK	Full Service	477264 BAY FAIR BRANCH	1200 FAIRMONT DRIVE	SAN LEANDRO	CA	94578	ALAMEDA	UNITED STA`	198274	824	BANK OF AM	480228	
OK	Full Service	477367 MONTEREY PARK BRANCH #2	300 NORTH ATLANTIC BOULEV	MONTEREY PARK	CA	91754	LOS ANGELE	UNITED STA`	196773	1936	BANK OF AM	480228	
OK	Full Service	477460 TOMBALL BKG CTR BR	1431 GRAHAM DR	TOMBALL	TX	77375	HARRIS	UNITED STA`	71137	5296	BANK OF AM	480228	
OK	Full Service	477527 WEST END BRANCH	826 S GARNETT ST	HENDERSON	NC	27536	VANCE	UNITED STA`	224755	3597	BANK OF AM	480228	
OK	Full Service	477862 LAKE GROVE BRANCH	16209 BRYANT ROAD	LAKE OSWEGO	OR	97035	CLACKAMAS	UNITED STA`	224786	2566	BANK OF AM	480228	
OK	Full Service	477965 SHAW WESTGATE BRANCH	3411 WEST SHAW AVENUE	FRESNO	CA	93711	FRESNO	UNITED STA`	198846	1408	BANK OF AM	480228	
OK	Full Service	478168 ARROYO GRANDE BRANCH	200 WEST BRANCH STREET	ARROYO GRANDE	CA	93420	SAN LUIS OB	UNITED STA`	197508	46	BANK OF AM	480228	
OK	Full Service	478421 GRAHAM OFFICE	141 SOUTH MAIN ST	GRAHAM	NC	27253	ALAMANCE	UNITED STA`	218787	3669	BANK OF AM	480228	
OK	Full Service	478869 WOODSIDE PLAZA BRANCH	400 WOODSIDE PLAZA	REDWOOD CITY	CA	94061-3	SAN MATEO	UNITED STA`	198284	834	BANK OF AM	480228	
OK	Full Service	478962 BOUQUET CANYON BRANCH	26811 NORTH BOUQUET CANY	SANTA CLARITA	CA	91350	LOS ANGELE	UNITED STA`	196784	1946	BANK OF AM	480228	
OK	Full Service	479008 BETHEL OFFICE	31 GRASSY PLAIN STREET	BETHEL	CT	06801	FAIRFIELD	UNITED STA`	192939	7456	BANK OF AM	480228	
OK	Full Service	479464 WOODMAN & SHERMAN WAY B	7255 WOODMAN AVENUE	VAN NUYS	CA	91405	LOS ANGELE	UNITED STA`	196789	1950	BANK OF AM	480228	
OK	Full Service	480161 LLOYD CENTER BRANCH	1200 NE BROADWAY STREET	PORTLAND	OR	97232	MULTNOMAH	UNITED STA`	224792	2572	BANK OF AM	480228	
OK	Full Service (t	480228 BANK OF AMERICA, NATIONAL	100 NORTH TRYON STREET, S	CHARLOTTE	NC	28202	MECKLENBU	UNITED STA`	2238	0	BANK OF AM	480228	
OK	Full Service	480769 EASTBLUFF BRANCH	2501 EASTBLUFF DRIVE	NEWPORT BEACH	CA	92660	ORANGE	UNITED STA`	196795	1956	BANK OF AM	480228	
OK	Full Service	481168 SANTA CLARA MAIN BRANCH	485 EL CAMINO REAL	SANTA CLARA	CA	95050	SANTA CLAR	UNITED STA`	198299	851	BANK OF AM	480228	
OK	Full Service	481261 PORTER RANCH TOWN CENTE	19789 RINALDI STREET	PORTER RANCH	CA	91326	LOS ANGELE	UNITED STA`	199017	1614	BANK OF AM	480228	
OK	Full Service	481560 YUCAIPA BANKING CENTER	33500 YUCAIPA BLVD	YUCAIPA	CA	92399-2	SAN BERNAR	UNITED STA`	438755	7037	BANK OF AM	480228	
OK	Full Service	481805 HARLEM ROAD BRANCH	3842 HARLEM RD SUITE 1500	BUFFALO	NY	14215	ERIE	UNITED STA`	182061	7790	BANK OF AM	480228	
OK	Limited Servic	481908 NEW CANAAN AUTOBANK BRA	278 ELM STREET	NEW CANAAN	CT	06840	FAIRFIELD	UNITED STA`	192799	7500	BANK OF AM	480228	
OK	Full Service	482307 BRIERWOOD SQUARE BRANCH	5340 SOUTHWESTERN BOULE	HAMBURG	NY	14075	ERIE	UNITED STA`	182067	7793	BANK OF AM	480228	
OK	Full Service	482763 WASHINGTON CENTER BRANC	11210 WASHINGTON BOULEV	WHITTIER	CA	90606	LOS ANGELE	UNITED STA`	198311	863	BANK OF AM	480228	

Change	12/31/2016	Full Service	482950 POPLAR AVENUE BRANCH	6060 Poplar Ave STE 100	MEMPHIS	TN	38119	SHELBY	UNITED STA	219560	6288	BANK OF AM	480228
OK		Full Service	483265 SANTA PAULA BRANCH	715 EAST MAIN STREET	SANTA PAULA	CA	93060	VENTURA	UNITED STA	198317	869	BANK OF AM	480228
OK		Full Service	483667 EASTSHORE BRANCH	2546 SAN PABLO AVENUE	BERKELEY	CA	94702	ALAMEDA	UNITED STA	197550	91	BANK OF AM	480228
OK		Full Service	483902 EAST AURORA OFFICE	670 MAIN STREET	EAST AURORA	NY	14052	ERIE	UNITED STA	182064	7791	BANK OF AM	480228
OK		Full Service	484105 SUMMIT AND ESSEX BRANCH	360 ESSEX ST	HACKENSACK	NJ	07601	BERGEN	UNITED STA	181794	8259	BANK OF AM	480228
OK		Full Service	484169 BEVERLY WILSHIRE BRANCH	9454 WILSHIRE BLVD	BEVERLY HILLS	CA	90212	LOS ANGELES	UNITED STA	197553	94	BANK OF AM	480228
OK		Full Service	484208 SOUTH SHORE MAIN BRANCH	1400 HANCOCK STREET	QUINCY	MA	02169	NORFOLK	UNITED STA	6211	7215	BANK OF AM	480228
OK		Full Service	484356 MT. MORIAH BRANCH	2710 MENDENHALL ROAD	MEMPHIS	TN	38115	SHELBY	UNITED STA	219563	6290	BANK OF AM	480228
OK		Full Service	485120 SPRINGFIELD BRANCH	6417 LOISDALE ROAD	SPRINGFIELD	VA	22150	FAIRFAX	UNITED STA	14003	3789	BANK OF AM	480228
OK		Full Service	485362 SIERRA MADRE BRANCH	350 WEST SIERRA MADRE BOULEVARD	SIERRA MADRE	CA	91024	LOS ANGELES	UNITED STA	198328	880	BANK OF AM	480228
OK		Full Service	485700 MAHWAH BRANCH	210 ROUTE 17	MAHWAH	NJ	07430	BERGEN	UNITED STA	181808	8272	BANK OF AM	480228
OK		Full Service	485755 4301 WYOMING BOULEVARD BRANCH	4301 WYOMING BLVD, NE	ALBUQUERQUE	NM	87111	BERNALILLO	UNITED STA	192103	5035	BANK OF AM	480228
OK		Full Service	485764 BREA BRANCH	290 SOUTH STATE COLLEGE	BREA	CA	92821	ORANGE	UNITED STA	197562	103	BANK OF AM	480228
OK		Full Service	486127 SWANSBORO OFFICE	620 W CORBETT AVE	SWANSBORO	NC	28584	ONslow	UNITED STA	240680	3659	BANK OF AM	480228
OK		Full Service	486257 COORS BOULEVARD BRANCH	2601 COORS BLVD NW	ALBUQUERQUE	NM	87120	BERNALILLO	UNITED STA	192107	5039	BANK OF AM	480228
OK		Full Service	486501 HAMBURG VILLAGE OFFICE	43 MAIN STREET	HAMBURG	NY	14075	ERIE	UNITED STA	182068	7794	BANK OF AM	480228
OK		Full Service	486855 HARVESTER BRANCH	1555 JUNGEMAN RD	SAINT PETERS	MO	63376	ST CHARLES	UNITED STA	229301	4740	BANK OF AM	480228
OK		Full Service	486921 COLUMBIA OFFICE	5467 HARPERS FARM RD	COLUMBIA	MD	21044	HOWARD	UNITED STA	204473	4005	BANK OF AM	480228
OK		Full Service	486967 SOUTH SAN FRANCISCO BRANCH	955 EL CAMINO REAL	SOUTH SAN FRANCISCO	CA	94080	SAN MATEO	UNITED STA	198339	891	BANK OF AM	480228
OK		Full Service	487003 DELAWARE SHERIDAN OFFICE	3588 DELAWARE AVENUE	BUFFALO	NY	14217	ERIE	UNITED STA	182074	7797	BANK OF AM	480228
OK		Full Service	487469 STOCKTON AGRI-CENTER BRANCH	407 NORTH WILSON WAY	STOCKTON	CA	95205	SAN JOAQUIN	UNITED STA	198343	895	BANK OF AM	480228
OK		Full Service	487852 7644 JEFFERSON STREET NORTH	7644 JEFFERSON ST, NE	ALBUQUERQUE	NM	87109	BERNALILLO	UNITED STA	192116	5047	BANK OF AM	480228
OK		Full Service	487861 CALWA BRANCH	2611 SOUTH CEDAR AVENUE	FRESNO	CA	93725	FRESNO	UNITED STA	197578	119	BANK OF AM	480228
OK		Full Service	488215 SHOPPERS VILLAGE BRANCH	2356 CATASAUQUA ROAD	BETHLEHEM	PA	18018	LEHIGH	UNITED STA	215380	8581	BANK OF AM	480228
OK		Full Service	488608 ORCHARD PARK OFFICE	6529 EAST QUAKER STREET	ORCHARD PARK	NY	14127	ERIE	UNITED STA	182072	7796	BANK OF AM	480228
OK		Full Service	489810 EASTON BRANCH	101 LARRY HOLMES DRIVE	EASTON	PA	18042	NORTHAMPTON	UNITED STA	233661	8630	BANK OF AM	480228
OK		Full Service	489838 FASHION SQUARE OFFICE	3117 EAST COLONIAL DRIVE	ORLANDO	FL	32803	ORANGE	UNITED STA	14049	5721	BANK OF AM	480228
OK		Full Service	489968 CHICO MAIN BRANCH	400 BROADWAY ST	CHICO	CA	95928	BUTTE	UNITED STA	197595	137	BANK OF AM	480228
Change	12/31/2016	Full Service	490012 15TH & ALLEN STREETS BRANCH	1443 W Allen St	ALLENTOWN	PA	18102	LEHIGH	UNITED STA	215394	8590	BANK OF AM	480228
OK		Full Service	490964 EAST YORBA LINDA BRANCH	19601 YORBA LINDA BOULEVARD	YORBA LINDA	CA	92886	ORANGE	UNITED STA	196866	2018	BANK OF AM	480228
OK		Full Service	491167 MESA MAIN BRANCH	63 WEST MAIN STREET	MESA	AZ	85201-7	MARICOPA	UNITED STA	233387	2828	BANK OF AM	480228
OK		Full Service	491523 BURKE LAKE BRANCH	8990 BURKE LAKE RD	BURKE	VA	22015	FAIRFAX	UNITED STA	4600	3868	BANK OF AM	480228
OK		Full Service	491701 ABERDEEN OFFICE	1116 ROUTE 34	MATAWAN	NJ	07747	MONMOUTH	UNITED STA	4282	8359	BANK OF AM	480228
OK		Full Service	492267 DALY CITY COLMA BRANCH	7395 MISSION STREET	DALY CITY	CA	94014	SAN MATEO	UNITED STA	197610	152	BANK OF AM	480228
OK		Full Service	492762 TEMPE MAIN BRANCH	699 S MILL AVE SUITE 101	TEMPE	AZ	85281	MARICOPA	UNITED STA	233405	2837	BANK OF AM	480228
OK		Full Service	492968 VISTA BRANCH	330 SOUTH SANTA FE AVENUE	VISTA	CA	92084	SAN DIEGO	UNITED STA	198388	940	BANK OF AM	480228
OK		Full Service	493004 ALBION OFFICE	156 SOUTH MAIN STREET	ALBION	NY	14411	ORLEANS	UNITED STA	182080	7801	BANK OF AM	480228
OK		Full Service	493264 WILMOT-BROADWAY OFFICE	6245 EAST BROADWAY BLVD	TUCSON	AZ	85711	PIMA	UNITED STA	233409	2840	BANK OF AM	480228
OK		Full Service	493460 WALNUT BRANCH	200 SOUTH LEMON AVENUE	WALNUT	CA	91789	LOS ANGELES	UNITED STA	198393	945	BANK OF AM	480228
OK		Full Service	493862 CORTE MADERA BRANCH	663 TAMALPAIS DRIVE	CORTE MADERA	CA	94925	MARIN	UNITED STA	197623	165	BANK OF AM	480228
OK		Full Service	493965 43RD AVENUE AND DUNLAP BRANCH	4303 WEST OLIVE AVENUE	GLENDALE	AZ	85302-3	MARICOPA	UNITED STA	233432	2853	BANK OF AM	480228
OK		Full Service	494056 UNIVERSITY WICHITA BRANCH	2151 NORTH HILLSIDE STREET	WICHITA	KS	67214	SEDGWICK	UNITED STA	204143	4898	BANK OF AM	480228
OK		Full Service	494364 HARBOR ADAMS BRANCH	2701-C HARBOR BOULEVARD	COSTA MESA	CA	92626	ORANGE	UNITED STA	197626	168	BANK OF AM	480228
OK		Full Service	494467 RURAL ROAD AND BASELINE BRANCH	906 EAST BASELINE ROAD	TEMPE	AZ	85283	MARICOPA	UNITED STA	233435	2855	BANK OF AM	480228
OK		Full Service	494533 RIVERDALE BRANCH	6656 CHURCH STREET	RIVERDALE	GA	30274	CLAYTON	UNITED STA	247832	4221	BANK OF AM	480228

OK	Full Service	494663 HERCULES FINANCIAL CENTER	1611 SYCAMORE AVENUE	HERCULES	CA	94547	CONTRA CO: UNITED STA'	198961	1527	BANK OF AM	480228	
OK	Full Service	494739 139 NORTH CASS AVENUE OFF	139 NORTH CASS AVENUE	WESTMONT	IL	60559-1	DUPAGE	UNITED STA'	12148	9050	BANK OF AM	480228
OK	Full Service	495156 PARK CITIES BANING CTR BR	5500 PRESTON RD	DALLAS	TX	75205	DALLAS	UNITED STA'	11845	5225	BANK OF AM	480228
OK	Full Service	495325 OLD HAMPTON OFFICE	1 WEST QUEENS WAY	HAMPTON	VA	23669	HAMPTON CI	UNITED STA'	212576	3737	BANK OF AM	480228
OK	Full Service	495651 SOUTH ROCK ROAD BRANCH	1617 SOUTH ROCK ROAD	WICHITA	KS	67207	SEDGWICK	UNITED STA'	241874	4838	BANK OF AM	480228
OK	Full Service	495727 OAKTON BRANCH	2936 CHAIN BRIDGE RD	OAKTON	VA	22124	FAIRFAX	UNITED STA'	212352	3876	BANK OF AM	480228
OK	Full Service	495802 UNIVERSITY OFFICE	730 FULTON AVENUE	HEMPSTEAD	NY	11550	NASSAU	UNITED STA'	189511	8176	BANK OF AM	480228
OK	Full Service	495905 45ST STREET OFFICE	937 BROADWAY	BAYONNE	NJ	07002	HUDSON	UNITED STA'	181833	8248	BANK OF AM	480228
OK	Full Service	495969 DANVILLE BRANCH	620 SAN RAMON VALLEY BOU	DANVILLE	CA	94526	CONTRA CO: UNITED STA'	197638	180	BANK OF AM	480228	
OK	Full Service	496229 COURTHOUSE BRANCH	10440 MAIN ST	FAIRFAX	VA	22030	FAIRFAX CIT	UNITED STA'	212351	3875	BANK OF AM	480228
OK	Full Service	496461 IMPERIAL PARAMOUNT BRANC	7878 IMPERIAL HIGHWAY	DOWNEY	CA	90242	LOS ANGELE	UNITED STA'	197649	191	BANK OF AM	480228
OK	Full Service	496564 PARADISE VALLEY MALL BRAN	13008 NORTH TATUM BOULEV	PHOENIX	AZ	85032-6	MARICOPA	UNITED STA'	233466	2875	BANK OF AM	480228
OK	Full Service	496706 GETZVILLE PLAZA OFFICE	2305 MILLERSPORT HIGHWAY	GETZVILLE	NY	14068	ERIE	UNITED STA'	182091	7807	BANK OF AM	480228
OK	Limited Servic	496751 OAK CLIFF MOTORBANK EAST	119 W PAGE AVENUE	DALLAS	TX	75208	DALLAS	UNITED STA'	192624	5223	BANK OF AM	480228
OK	Full Service	496809 COS COB BRANCH	162 E PUTNAM AVE	COS COB	CT	06807	FAIRFIELD	UNITED STA'	192999	7584	BANK OF AM	480228
OK	Full Service	496920 COLISEUM RIVERDALE BRANCH	2030 Coliseum Dr STE A	HAMPTON	VA	23666	HAMPTON CI	UNITED STA'	212575	3736	BANK OF AM	480228
OK	Full Service	496966 CENTRAL & SOUTHERN AVENUE	4201 SOUTH CENTRAL AVENUE	PHOENIX	AZ	85040	MARICOPA	UNITED STA'	284608	2803	BANK OF AM	480228
OK	Full Service	497066 59TH AVENUE & THUNDERBIR	5831 WEST THUNDERBIRD RO	GLENDAL	AZ	85306-4	MARICOPA	UNITED STA'	233476	2879	BANK OF AM	480228
OK	Full Service	497253 OAK CLIFF BKG CTR BR	400 S ZANG BLVD	DALLAS	TX	75208	DALLAS	UNITED STA'	1585	5222	BANK OF AM	480228
OK	Full Service	497301 CALDOR SHOPPING CENTER B	100 FEDERAL ROAD	BROOKFIELD	CT	06804	FAIRFIELD	UNITED STA'	192997	7508	BANK OF AM	480228
OK	Full Service	497767 RIVER STREET BRANCH	104 RIVER STREET	SANTA CRUZ	CA	95060	SANTA CRUZ	UNITED STA'	198307	859	BANK OF AM	480228
OK	Full Service	498166 LA PALMA BRANCH	5531 LA PALMA AVENUE	LA PALMA	CA	90623	ORANGE	UNITED STA'	198430	985	BANK OF AM	480228
OK	Full Service	498278 AUBURN CENTRAL BRANCH	18 AUBURN WAY N	AUBURN	WA	98002	KING	UNITED STA'	195534	3110	BANK OF AM	480228
OK	Full Service	498438 NOVA ROAD BRANCH	699 SOUTH NOVA ROAD	ORMOND BEACH	FL	32174	VOLUSIA	UNITED STA'	248897	4427	BANK OF AM	480228
OK	Full Service	498568 MIDWAY CENTER BRANCH	10426 LOWER AZUSA ROAD	EL MONTE	CA	91731	LOS ANGELE	UNITED STA'	197663	205	BANK OF AM	480228
OK	Full Service	498979 BURLINGTON OFFICE	230 EAST FAIRHAVEN AVENUE	BURLINGTON	WA	98233	SKAGIT	UNITED STA'	195541	3113	BANK OF AM	480228
OK	Full Service	499408 NEW CANAAN OFFICE	94 ELM STREET	NEW CANAAN	CT	06840	FAIRFIELD	UNITED STA'	520624	9708	BANK OF AM	480228
OK	Full Service	500304 CENTRAL AVE OFF	303 CENTRAL AVENUE	JERSEY CITY	NJ	07307	HUDSON	UNITED STA'	209526	7905	BANK OF AM	480228
OK	Full Service	500368 FAIRFIELD BRANCH	1120 TEXAS STREET	FAIRFIELD	CA	94533	SOLANO	UNITED STA'	197677	219	BANK OF AM	480228
OK	Full Service	501271 MADISON PARK BRANCH	4112 EAST MADISON STREET	SEATTLE	WA	98112	KING	UNITED STA'	195587	3127	BANK OF AM	480228
OK	Full Service	501329 FOX HILL BRANCH	223 FOX HILL ROAD	HAMPTON	VA	23669	HAMPTON CI	UNITED STA'	212579	3738	BANK OF AM	480228
OK	Full Service	501561 POINT DUME BRANCH	29171 HEATHERCLIFF ROAD	MALIBU	CA	90265	LOS ANGELE	UNITED STA'	198451	1006	BANK OF AM	480228
OK	Full Service	501963 FONTANA BRANCH	16860 ARROW BOULEVARD	FONTANA	CA	92335	SAN BERNAF	UNITED STA'	197686	228	BANK OF AM	480228
OK	Full Service	502045 FERN RIDGE PARKWAY BRANC	1200 FERN RIDGE PARKWAY	SAINT LOUIS	MO	63141	ST LOUIS	UNITED STA'	364704	6727	BANK OF AM	480228
OK	Full Service	502308 OYSTER BAY OFFICE	157 SOUTH STREET	OYSTER BAY	NY	11771	NASSAU	UNITED STA'	189521	8186	BANK OF AM	480228
OK	Full Service	502465 IRVINGTON BRANCH	40665 FREMONT BOULEVARD	FREMONT	CA	94538	ALAMEDA	UNITED STA'	197693	235	BANK OF AM	480228
OK	Full Service	503079 ARLINGTON BRANCH	501 N. OLYMPIC AVENUE	ARLINGTON	WA	98223-1	SNOHOMISH	UNITED STA'	195304	2916	BANK OF AM	480228
OK	Full Service	503538 HILLSBOROUGH & HINES BRAN	3439 WEST HILLSBOROUGH A	TAMPA	FL	33614	HILLSBOROL	UNITED STA'	12260	4399	BANK OF AM	480228
OK	Full Service	503668 NEWPORT CENTER BRANCH	500 NEWPORT CENTER DRIVE	NEWPORT BEACH	CA	92660	ORANGE	UNITED STA'	198467	1023	BANK OF AM	480228
OK	Full Service	503930 MILITARY TRAIL OFFICE	3716 SOUTH MILITARY TRAIL	LAKE WORTH	FL	33463	PALM BEACH	UNITED STA'	15172	5820	BANK OF AM	480228
OK	Full Service	504160 SOUTH VICTORVILLE BRANCH	12682 AMARGOSA ROAD	VICTORVILLE	CA	92392-5	SAN BERNAF	UNITED STA'	198464	1019	BANK OF AM	480228
OK	Full Service	504562 FULLERTON MAIN BRANCH	401 NORTH HARBOR BOULEV	FULLERTON	CA	92832	ORANGE	UNITED STA'	197706	248	BANK OF AM	480228
OK	Full Service	505653 WEBSTER GROVES REGION BF	75 WEST LOCKWOOD AVENUE	SAINT LOUIS	MO	63119	ST LOUIS	UNITED STA'	733	4767	BANK OF AM	480228
OK	Full Service	505765 CANYON COUNTRY BRANCH	19120 SOLEDAD CANYON ROA	CANYON COUNTR	CA	91351	LOS ANGELE	UNITED STA'	198481	1037	BANK OF AM	480228
OK	Full Service	506267 HARBOR EDINGER BRANCH	16192 HARBOR BOULEVARD	FOUNTAIN VALLEY	CA	92708-1	ORANGE	UNITED STA'	198487	1043	BANK OF AM	480228

OK		Full Service	506669 WEST GLENDALE BRANCH	6400 SAN FERNANDO ROAD	GLENDALE	CA	91201-2	LOS ANGELE	UNITED STA'	197722	264	BANK OF AM	480228
OK		Full Service	506762 LAKE HAVASU BRANCH	10 SOUTH ACOMA BOULEVAR	LAKE HAVASU CIT	AZ	86403-5	MOHAVE	UNITED STA'	13691	2886	BANK OF AM	480228
OK		Full Service	507620 LITTLE CREEK ROAD BRANCH	893 EAST LITTLE CREEK ROAD	NORFOLK	VA	23518	NORFOLK CI	UNITED STA'	235333	4145	BANK OF AM	480228
OK		Full Service	507965 ALAMEDA BRANCH	2218 OTIS DRIVE	ALAMEDA	CA	94501	ALAMEDA	UNITED STA'	199057	2438	BANK OF AM	480228
OK		Full Service	508234 JUPITER SQUARE OFFICE	51 SOUTH US HIGHWAY 1	JUPITER	FL	33477	PALM BEACH	UNITED STA'	240177	5804	BANK OF AM	480228
OK		Full Service	508364 SUNNYSIDE BRANCH	5708 EAST KINGS CANYON RC	FRESNO	CA	93727	FRESNO	UNITED STA'	198503	1059	BANK OF AM	480228
OK		Full Service	508609 BETHPAGE OFFICE	521 STEWART AVENUE	BETHPAGE	NY	11714	NASSAU	UNITED STA'	189524	8172	BANK OF AM	480228
OK		Full Service	508766 HAWTHORNE BRANCH	12547 HAWTHORNE BLVD	HAWTHORNE	CA	90250	LOS ANGELE	UNITED STA'	197737	279	BANK OF AM	480228
OK		Full Service	509101 WESTBURY OFFICE	248 POST AVENUE	WESTBURY	NY	11590	NASSAU	UNITED STA'	189523	8178	BANK OF AM	480228
OK		Full Service	509763 WEST GLENDALE BRANCH	5800 WEST GLENN DRIVE	GLENDALE	AZ	85301-2	MARICOPA	UNITED STA'	233381	2823	BANK OF AM	480228
OK		Full Service	510406 SYOSSET BRANCH	378 JERICHO TURNPIKE	SYOSSET	NY	11791	NASSAU	UNITED STA'	189522	8183	BANK OF AM	480228
OK		Full Service	512772 MILL CREEK BRANCH	911 161ST STREET S.E	MILL CREEK	WA	98012	SNOHOMISH	UNITED STA'	16802	3062	BANK OF AM	480228
OK		Full Service	513304 SOUTH WINDSOR BRANCH	1033 JOHN FITCH BLVD	SOUTH WINDSOR	CT	06074	HARTFORD	UNITED STA'	12690	7644	BANK OF AM	480228
OK		Full Service	513863 IRVINE INDUSTRIAL BRANCH	4101 MACARTHUR BOULEVAR	NEWPORT BEACH	CA	92660	ORANGE	UNITED STA'	198538	1094	BANK OF AM	480228
OK		Full Service	515764 TANQUE VERDE BRANCH	7077 EAST TANQUE VERDE RT	TUCSON	AZ	85715	PIMA	UNITED STA'	233426	2848	BANK OF AM	480228
OK		Full Service	516145 62 WEST BRANCH	2320 WEST 6TH STREET	FAYETTEVILLE	AR	72701	WASHINGTON	UNITED STA'	202017	5135	BANK OF AM	480228
OK		Full Service	516220 ORANGE OFFICE	113 WEST MAIN STREET	ORANGE	VA	22960	ORANGE	UNITED STA'	212599	3745	BANK OF AM	480228
OK		Full Service	516350 FESTUS BRANCH	998 EAST GANNON DRIVE	FESTUS	MO	63028	JEFFERSON	UNITED STA'	8656	4743	BANK OF AM	480228
Change	12/31/2016	Full Service	516462 LA VERNE BRANCH	1399 Foothill Blvd	LA VERNE	CA	91750	LOS ANGELE	UNITED STA'	198560	1116	BANK OF AM	480228
OK		Full Service	516967 CAMPBELL ADELAIDE DRIVE BR	2885 NORTH CAMPBELL AVEN	TUCSON	AZ	85719-2	PIMA	UNITED STA'	233438	2857	BANK OF AM	480228
Change	12/31/2016	Full Service	517076 SUMMIT VIEW BRANCH	11111 Canyon Rd E	PUYALLUP	WA	98373	PIERCE	UNITED STA'	189115	3139	BANK OF AM	480228
OK		Full Service	517469 43RD AVENUE AND BELL ROAD	4301 WEST BELL ROAD	GLENDALE	AZ	85308	MARICOPA	UNITED STA'	233444	2863	BANK OF AM	480228
OK		Full Service	517861 19TH AVENUE AND THUNDERB	1910 WEST THUNDERBIRD RO	PHOENIX	AZ	85023	MARICOPA	UNITED STA'	233441	2860	BANK OF AM	480228
OK		Full Service	518327 GHENT OFFICE	1916 COLONIAL AVE	NORFOLK	VA	23517	NORFOLK CI	UNITED STA'	212597	3744	BANK OF AM	480228
OK		Full Service	518363 GRANT AND CRAYCROFT BRAN	5502 EAST GRANT ROAD	TUCSON	AZ	85712-2	PIMA	UNITED STA'	233446	2864	BANK OF AM	480228
OK		Full Service	519061 SECOND & PEACH BRANCH	845 NORTH SECOND STREET	EL CAJON	CA	92021-5	SAN DIEGO	UNITED STA'	198580	1136	BANK OF AM	480228
OK		Full Service	519409 WOOD AVENUE BRANCH	601 NORTH WOOD AVENUE	LINDEN	NJ	07036	UNION	UNITED STA'	11485	8369	BANK OF AM	480228
OK		Full Service	520236 BROWARD & 441 BRANCH	3800 WEST BROWARD BOULE	FORT LAUDERDAL	FL	33312	BROWARD	UNITED STA'	11666	4306	BANK OF AM	480228
OK		Full Service	520704 LINCROFT OFFICE	2 MIDDLETOWN-LINCROFT RD	LINCROFT	NJ	07738	MONMOUTH	UNITED STA'	241897	8373	BANK OF AM	480228
OK		Full Service	520861 16TH STREET & MORTEN BRAN	7579 NORTH 16TH STREET	PHOENIX	AZ	85020-4	MARICOPA	UNITED STA'	233465	2874	BANK OF AM	480228
OK		Full Service	521569 DIAMOND HEIGHTS BRANCH	5268 DIAMOND HEIGHTS BOUL	SAN FRANCISCO	CA	94131	SAN FRANCI	UNITED STA'	222979	2243	BANK OF AM	480228
OK		Full Service	521961 BLOSSOM HILL WINFIELD BRAN	971 BLOSSOM HILL ROAD	SAN JOSE	CA	95123	SANTA CLAR	UNITED STA'	198605	1161	BANK OF AM	480228
OK		Full Service	522922 LAKESIDE BRANCH	4921 LAKESIDE AVE	RICHMOND	VA	23228	HENRICO	UNITED STA'	212811	3826	BANK OF AM	480228
OK		Full Service	523068 CAPITOL & ABORN BRANCH	1707 E. CAPITOL EXPRESSWA	SAN JOSE	CA	95121	SANTA CLAR	UNITED STA'	197098	2178	BANK OF AM	480228
OK		Full Service	523563 DOWNTOWN BRANCH	300 SOUTH FOURTH STREET	LAS VEGAS	NV	89101	CLARK	UNITED STA'	11314	2675	BANK OF AM	480228
OK		Full Service	524328 PRINCESS ANNE PLAZA OFFIC	3333 VIRGINIA BEACH BLVD	VIRGINIA BEACH	VA	23452	VIRGINIA BE	UNITED STA'	420269	6788	BANK OF AM	480228
OK		Full Service	524832 PAVILION BRANCH	899 VANDERBILT BEACH ROAD	NAPLES	FL	34108	COLLIER	UNITED STA'	242240	4331	BANK OF AM	480228
OK		Full Service	526667 INDIO ANNEX BRANCH	81800 US HIGHWAY 111	INDIO	CA	92201	RIVERSIDE	UNITED STA'	198635	1194	BANK OF AM	480228
OK		Full Service	526939 PELICAN BOULEVARD BRANCH	407 CAPE CORAL PARKWAY W	CAPE CORAL	FL	33914	LEE	UNITED STA'	253656	4321	BANK OF AM	480228
OK		Full Service	527271 FEDERAL WAY OFFICE	32011 PACIFIC HIGHWAY SOU	FEDERAL WAY	WA	98003	KING	UNITED STA'	195561	3119	BANK OF AM	480228
OK		Full Service	527972 KIRKLAND BRANCH	101 KIRKLAND AVENUE	KIRKLAND	WA	98033	KING	UNITED STA'	195564	3120	BANK OF AM	480228
OK		Full Service	528522 SUFFOLK OFFICE	210 WEST WASHINGTON STRE	SUFFOLK	VA	23434	SUFFOLK CI	UNITED STA'	358616	6581	BANK OF AM	480228
OK		Full Service	528876 LYNDEN OFFICE	700 FRONT STREET	LYNDEN	WA	98264-1	WHATCOM	UNITED STA'	195568	3122	BANK OF AM	480228
OK		Full Service	529538 TROUBLE CREEK OFFICE	4526 US HIGHWAY 19	NEW PORT RICHE'	FL	34652	PASCO	UNITED STA'	250445	5843	BANK OF AM	480228
OK		Full Service	529613 WASHINGTON CENTRE BRANC	407 EGG HARBOR RD	SEWELL	NJ	08080	GLOUCESTE	UNITED STA'	210239	8320	BANK OF AM	480228

OK	Full Service	530600	PORTSMOUTH MAIN BRANCH	3 PLEASANT STREET	PORTSMOUTH	NH	03801	ROCKINGHAM	UNITED STA	13329	7881	BANK OF AM	480228	
OK	Full Service	531700	LOUDONVILLE OFF	477 ALBANY SHAKER ROAD	ALBANY	NY	12211	ALBANY	UNITED STA	213132	7687	BANK OF AM	480228	
OK	Full Service	531876	CENTRAL BRANCH	500 OLIVE WAY	SEATTLE	WA	98101-1	KING	UNITED STA	195592	3130	BANK OF AM	480228	
OK	Full Service	532109	BERLIN OFFICE	525 NEW BRITAIN ROAD	BERLIN	CT	06037	HARTFORD	UNITED STA	192832	7572	BANK OF AM	480228	
OK	Full Service	532163	SAHARA WEST BRANCH	5950 WEST SAHARA AVENUE	LAS VEGAS	NV	89146	CLARK	UNITED STA	241334	2699	BANK OF AM	480228	
OK	Full Service	532958	COLONIAL BRANCH	2301 FM 1960 WEST	HOUSTON	TX	77068	HARRIS	UNITED STA	15360	5494	BANK OF AM	480228	
OK	Full Service	533562	LOS ALAMITOS BRANCH	11262 LOS ALAMITOS BOULEV	LOS ALAMITOS	CA	90720	ORANGE	UNITED STA	197465	3	BANK OF AM	480228	
OK	Full Service	534000	BRADLEY BEACH OFFICE	522 MAIN STREET	BRADLEY BEACH	NJ	07720	MONMOUTH	UNITED STA	225775	8132	BANK OF AM	480228	
OK	Full Service	534064	ALAMEDA MAIN BRANCH	1500 PARK STREET	ALAMEDA	CA	94501	ALAMEDA	UNITED STA	197470	8	BANK OF AM	480228	
OK	Full Service	534738	JENSEN BEACH BRANCH	3321 NORTHWEST FEDERAL F	JENSEN BEACH	FL	34957	MARTIN	UNITED STA	251234	5998	BANK OF AM	480228	
OK	Full Service	534765	VAN NESS FINANCIAL CENTER	1640 VAN NESS AVENUE	SAN FRANCISCO	CA	94109	SAN FRANCISCO	UNITED STA	198250	800	BANK OF AM	480228	
Change	12/31/2016	Full Service	535137	KIRKMAN BRANCH	4725 S Kirkman Rd	ORLANDO	FL	32811	ORANGE	UNITED STA	217706	5742	BANK OF AM	480228
OK	Full Service	535221	MONDAWMIN OFFICE	3050 MONDAWMIN MALL	BALTIMORE	MD	21215	BALTIMORE	UNITED STA	204382	3967	BANK OF AM	480228	
OK	Full Service	535436	DUNWOODY BRANCH	2454 JETT FERRY ROAD	ATLANTA	GA	30338	DEKALB	UNITED STA	191855	4261	BANK OF AM	480228	
OK	Full Service	536004	EAST HAMPTON OFFICE	14 NEWTOWN LANE	EAST HAMPTON	NY	11937	SUFFOLK	UNITED STA	213811	8193	BANK OF AM	480228	
OK	Full Service	536031	GARDEN SHOPS OFFICE	4501 PGA BOULEVARD	PALM BEACH GARDENS	FL	33418	PALM BEACH	UNITED STA	243500	5830	BANK OF AM	480228	
OK	Full Service	536572	15 VERVALEN STREET BRANCH	15 VERVALEN STREET	CLOSTER	NJ	07624	BERGEN	UNITED STA	40788	8389	BANK OF AM	480228	
OK	Full Service	536705	SHEEPSHEAD BAY BR	1415 AVENUE Z	BROOKLYN	NY	11235	KINGS	UNITED STA	229546	8170	BANK OF AM	480228	
OK	Full Service	536732	MALABAR BRANCH	1151 MALABAR ROAD NORTH	PALM BAY	FL	32907	BREVARD	UNITED STA	217717	5748	BANK OF AM	480228	
Change	12/31/2016	Full Service	536965	CRENSHAW & ARTESIA BRANCH	17512 Crenshaw Blvd	TORRANCE	CA	90504	LOS ANGELES	UNITED STA	196765	1930	BANK OF AM	480228
OK	Full Service	537328	EASTON OFFICE	36 NORTH WASHINGTON ST	EASTON	MD	21601	TALBOT	UNITED STA	204400	3973	BANK OF AM	480228	
OK	Full Service	537364	MCKEE TOYON BRANCH	3491 MCKEE ROAD	SAN JOSE	CA	95127	SANTA CLARA	UNITED STA	198263	813	BANK OF AM	480228	
OK	Full Service	537636	AVENTURA OFFICE	19645 BISCAIYNE BOULEVARD	MIAMI	FL	33180	MIAMI-DADE	UNITED STA	243513	5894	BANK OF AM	480228	
OK	Full Service	537702	MOUNTAIN SIDE OFFICE	855 MOUNTAIN AVENUE	MOUNTAIN SIDE	NJ	07092	UNION	UNITED STA	225792	8142	BANK OF AM	480228	
OK	Full Service	538923	GLEN BURNIE BRANCH	7206 RITCHIE HWY	GLEN BURNIE	MD	21061	ANNE ARUND	UNITED STA	204405	3976	BANK OF AM	480228	
OK	Full Service	538969	CIVIC CENTER BRANCH	777 NORTH FIRST STREET	SAN JOSE	CA	95112	SANTA CLARA	UNITED STA	198272	822	BANK OF AM	480228	
OK	Full Service	539425	SHIPLEY-LINTHICUM OFFICE	201 BENTON AVE	LINTHICUM HEIGHTS	MD	21090	ANNE ARUND	UNITED STA	204414	3982	BANK OF AM	480228	
OK	Full Service	539863	CARMENITA TELEGRAPH BRANCH	13415 TELEGRAPH ROAD	WHITTIER	CA	90605	LOS ANGELES	UNITED STA	197513	52	BANK OF AM	480228	
OK	Full Service	540234	MARKET SQUARE BRANCH	2052 LAWRENCEVILLE HIGHW	DECATUR	GA	30033	DEKALB	UNITED STA	239915	4204	BANK OF AM	480228	
OK	Full Service	541802	LONG WHARF OFFICE	250 SARGENT DR	NEW HAVEN	CT	06511	NEW HAVEN	UNITED STA	192849	7488	BANK OF AM	480228	
OK	Full Service	542500	DANBURY OFFICE	343 MAIN ST	DANBURY	CT	06810	FAIRFIELD	UNITED STA	192949	7461	BANK OF AM	480228	
OK	Full Service	543002	BLACK ROCK TURNPIKE BRANCH	2150 BLACK ROCK TURNPIKE	FAIRFIELD	CT	06825	FAIRFIELD	UNITED STA	192952	7462	BANK OF AM	480228	
OK	Full Service	543329	GAITHERSBURG OFFICE	22 NORTH SUMMIT AVE	GAITHERSBURG	MD	20877	MONTGOMERY	UNITED STA	228092	3911	BANK OF AM	480228	
OK	Full Service	543365	SANTA FE SPRINGS BRANCH	9930 ORR AND DAY ROAD	SANTA FE SPRING	CA	90670	LOS ANGELES	UNITED STA	198310	862	BANK OF AM	480228	
OK	Full Service	543767	YUCCA VALLEY BRANCH	57155 TWENTYNINE PALMS HWY	YUCCA VALLEY	CA	92284	SAN BERNARDINO	UNITED STA	197536	76	BANK OF AM	480228	
OK	Full Service	543909	WATERFORD BRANCH	68 BOSTON POST ROAD	WATERFORD	CT	06385	NEW LONDON	UNITED STA	192865	7492	BANK OF AM	480228	
OK	Full Service	543954	PARK AVENUE BRANCH	3945 PARK AVENUE	MEMPHIS	TN	38111	SHELBY	UNITED STA	219551	6280	BANK OF AM	480228	
OK	Full Service	544054	SUMMER AVENUE BRANCH	4750 SUMMER AVENUE	MEMPHIS	TN	38122	SHELBY	UNITED STA	219552	6281	BANK OF AM	480228	
OK	Full Service	544205	DEMAREST OFF	129 HARDENBURGH AVENUE	DEMAREST	NJ	07627	BERGEN	UNITED STA	181787	8253	BANK OF AM	480228	
OK	Full Service	544456	BROOKS ROAD BRANCH	1725 EAST BROOKS ROAD	MEMPHIS	TN	38116	SHELBY	UNITED STA	219557	6285	BANK OF AM	480228	
Change	12/31/2016	Full Service	544670	BLACK LAKE OFFICE	910 Black Lake Blvd SW	OLYMPIA	WA	98502	THURSTON	UNITED STA	195669	3156	BANK OF AM	480228
OK	Full Service	544960	WILSHIRE 15TH BRANCH	1430 WILSHIRE BOULEVARD	SANTA MONICA	CA	90403	LOS ANGELES	UNITED STA	198316	868	BANK OF AM	480228	
OK	Full Service	545109	STRATFORD OFFICE	2944 MAIN ST	STRATFORD	CT	06614	FAIRFIELD	UNITED STA	192969	7471	BANK OF AM	480228	
OK	Full Service	545350	NEW HALLS FERRY BRANCH	14300 NEW HALLS FERRY ROAD	FLORISSANT	MO	63033	ST LOUIS	UNITED STA	252814	4766	BANK OF AM	480228	
OK	Full Service	545426	HILLSMERE OFFICE	920 BAY RIDGE RD	ANNAPOLIS	MD	21403	ANNE ARUND	UNITED STA	204460	3999	BANK OF AM	480228	

OK	Full Service	545462 MONTGOMERY VILLAGE BRANCH	2420 SONOMA AVENUE	SANTA ROSA	CA	95405	SONOMA	UNITED STA	198319	871	BANK OF AM	480228
OK	Full Service	545556 FAIRLAWN PLAZA BRANCH	5325 SOUTHWEST 21ST STREET	TOPEKA	KS	66604	SHAWNEE	UNITED STA	14529	4843	BANK OF AM	480228
OK	Full Service	545631 2467 EAST MAIN STREET BRANCH	2467 E MAIN STREET	SNELLVILLE	GA	30078	GWINNETT	UNITED STA	250850	4547	BANK OF AM	480228
OK	Full Service	545659 PEABODY PLACE BRANCH	100 PEABODY PL	MEMPHIS	TN	38103	SHELBY	UNITED STA	222259	6293	BANK OF AM	480228
OK	Full Service	545734 BOULEVARD BRANCH	2326 EAST SILVER SPRINGS BLVD	OCALA	FL	34470	MARION	UNITED STA	13584	6092	BANK OF AM	480228
OK	Full Service	545864 BEVERLY HILLS MAIN BRANCH	468 N BEVERLY DR	BEVERLY HILLS	CA	90210-4	LOS ANGELES	UNITED STA	197552	93	BANK OF AM	480228
OK	Full Service	546366 BISHOP BRANCH	536 NORTH MAIN STREET	BISHOP	CA	93514	INYO	UNITED STA	197558	99	BANK OF AM	480228
OK	Full Service	546704 ANSONIA OFFICE	382 MAIN ST	ANSONIA	CT	06401	NEW HAVEN	UNITED STA	192983	7477	BANK OF AM	480228
OK	Full Service	547037 PLEASANT HILL BRANCH	2608 PLEASANT HILL ROAD	DULUTH	GA	30096	GWINNETT	UNITED STA	10431	4535	BANK OF AM	480228
OK	Full Service	547822 DRIVE-IN BRANCH	707 NORTH MAIN ST	HENDERSONVILLE	NC	28792	HENDERSON	UNITED STA	255998	3704	BANK OF AM	480228
OK	Full Service	547952 11201 MONTGOMERY BOULEVARD	11201 MONTGOMERY BLVD	N ALBUQUERQUE	NM	87111	BERNALILLO	UNITED STA	192113	5044	BANK OF AM	480228
OK	Full Service	548333 NORTH PARROTT AVENUE BRANCH	205 NORTH PARROTT AVENUE	OKEECHOBEE	FL	34972-2	OKEECHOBEE	UNITED STA	10319	6011	BANK OF AM	480228
OK	Full Service	548409 HACKETTSTOWN MAIN BRANCH	78-10 MAIN STREET	HACKETTSTOWN	NJ	07840	WARREN	UNITED STA	4271	8302	BANK OF AM	480228
OK	Full Service	548463 BURLINGAME BRANCH	400 EL CAMINO REAL	BURLINGAME	CA	94010	SAN MATEO	UNITED STA	197574	115	BANK OF AM	480228
OK	Full Service	549666 DE ANZA SQUARE BRANCH	1310 SOUTH MARY AVENUE	SUNNYVALE	CA	94087	SANTA CLARA	UNITED STA	198351	903	BANK OF AM	480228
OK	Full Service	550037 RINCON BRANCH	119 NORTH COLUMBIA AVE	RINCON	GA	31326	EFFINGHAM	UNITED STA	219767	4245	BANK OF AM	480228
OK	Full Service	550112 HELLERTOWN BRANCH	5 MAIN STREET	HELLERTOWN	PA	18055	NORTHAMPTON	UNITED STA	215387	8587	BANK OF AM	480228
OK	Full Service	550206 WAYNE OFFICE	709 HAMBURG TPKE	WAYNE	NJ	07470	PASSAIC	UNITED STA	181827	8290	BANK OF AM	480228
OK	Full Service	550729 ROSSLYN OFFICE	1700 NORTH MOORE STREET	ARLINGTON	VA	22209	ARLINGTON	UNITED STA	212631	3758	BANK OF AM	480228
OK	Full Service	550765 BULLHEAD CITY BRANCH	1755 LAKESIDE DRIVE	BULLHEAD CITY	AZ	86442	MOHAVE	UNITED STA	250000	2888	BANK OF AM	480228
OK	Full Service	550961 TORRANCE SARTORI BRANCH	1255 SARTORI AVENUE	TORRANCE	CA	90501	LOS ANGELES	UNITED STA	198366	918	BANK OF AM	480228
OK	Full Service	551221 ALEXANDRIA OFFICE	600 NORTH WASHINGTON STREET	ALEXANDRIA	VA	22314	ALEXANDRIA	UNITED STA	212634	3760	BANK OF AM	480228
OK	Full Service	551463 TRUCKEE BRANCH	11265 DONNER PASS RD	TRUCKEE	CA	96161	NEVADA	UNITED STA	198370	922	BANK OF AM	480228
OK	Full Service	551735 SOUTH ORLANDO OFFICE	2893 SOUTH ORANGE AVENUE	ORLANDO	FL	32806	ORANGE	UNITED STA	15057	5720	BANK OF AM	480228
OK	Full Service	552367 CLAREMONT BRANCH	339 YALE AVENUE	CLAREMONT	CA	91711	LOS ANGELES	UNITED STA	358360	6560	BANK OF AM	480228
OK	Full Service	552460 STAPLEY & MAIN BRANCH	1158 EAST MAIN STREET	MESA	AZ	85203-8	MARICOPA	UNITED STA	233386	2827	BANK OF AM	480228
OK	Full Service	552826 FALLS CHURCH BRANCH	467 NORTH WASHINGTON ST	FALLS CHURCH	VA	22046	FALLS CHURCH	UNITED STA	212632	3759	BANK OF AM	480228
OK	Full Service	553328 EADS STREET BRANCH	1425 EADS STREET	ARLINGTON	VA	22202	ARLINGTON	UNITED STA	212638	3763	BANK OF AM	480228
OK	Full Service	553364 SCOTTSDALE EARLL BRANCH	3123 NORTH SCOTTSDALE ROAD	SCOTTSDALE	AZ	85251	MARICOPA	UNITED STA	233403	2836	BANK OF AM	480228
OK	Full Service	553430 DAVIS ISLANDS BRANCH	337 EAST DAVIS BOULEVARD	TAMPA	FL	33606	HILLSBORO	UNITED STA	15268	4400	BANK OF AM	480228
OK	Full Service	553524 FELS POINT BRANCH	524 SOUTH BROADWAY	BALTIMORE	MD	21231	BALTIMORE	UNITED STA	190261	4039	BANK OF AM	480228
OK	Full Service	553908 HILLSDALE BRANCH	84 PARK AVENUE	HILLSDALE	NJ	07642	BERGEN	UNITED STA	4273	7984	BANK OF AM	480228
OK	Full Service	554062 WHITTIER MAIN BRANCH	7255 GREENLEAF AVENUE	WHITTIER	CA	90602	LOS ANGELES	UNITED STA	198389	941	BANK OF AM	480228
OK	Full Service	554464 CLAYTON BRANCH	5454 YGNACIO VALLEY ROAD	CONCORD	CA	94521	CONTRA COSTA	UNITED STA	358361	6561	BANK OF AM	480228
OK	Full Service	554633 TARA BRANCH	825 SPUR 138	JONESBORO	GA	30236	CLAYTON	UNITED STA	242502	4537	BANK OF AM	480228
OK	Full Service	555425 DUMFRIES-TRIANGLE OFFICE	4001 GRAHAM PARK ROAD	DUMFRIES	VA	22026	PRINCE WILLIAM	UNITED STA	212643	3768	BANK OF AM	480228
OK	Full Service	556262 SOUTH TORRANCE BRANCH #2	4206 PACIFIC COAST HIGHWAY	TORRANCE	CA	90505	LOS ANGELES	UNITED STA	196901	2039	BANK OF AM	480228
OK	Full Service	556561 DELANO BRANCH	1211 MAIN STREET	DELANO	CA	93215	KERN	UNITED STA	197640	182	BANK OF AM	480228
OK	Full Service	557063 DAVIS BRANCH	325 E STREET	DAVIS	CA	95616	YOLO	UNITED STA	197639	181	BANK OF AM	480228
OK	Full Service	557568 32ND AND CAMELBACK BRANCH	3178 EAST CAMELBACK ROAD	PHOENIX	AZ	85016-4	MARICOPA	UNITED STA	233459	2870	BANK OF AM	480228
OK	Full Service	557764 ROSEMEAD BRANCH	8856 VALLEY BOULEVARD	ROSEMEAD	CA	91770	LOS ANGELES	UNITED STA	198414	969	BANK OF AM	480228
OK	Full Service	557867 HERITAGE PLAZA BRANCH	14222 CULVER DRIVE	IRVINE	CA	92604	ORANGE	UNITED STA	196907	2042	BANK OF AM	480228
OK	Full Service	558024 WOODBRIDGE OFFICE	13976 JEFFERSON DAVIS HWY	WOODBRIDGE	VA	22191	PRINCE WILLIAM	UNITED STA	212646	3771	BANK OF AM	480228
OK	Full Service	558350 NORTHROCK BRANCH	2959 NORTH ROCK ROAD	WICHITA	KS	67226	SEDGWICK	UNITED STA	204136	4834	BANK OF AM	480228
OK	Full Service	559160 EL CENTRO BRANCH	1414 W MAIN ST	EL CENTRO	CA	92243	IMPERIAL	UNITED STA	197657	199	BANK OF AM	480228

OK	Full Service	559665	92ND STREET & SHEA BOULEV. 9170 EAST SHEA BOULEVARD	SCOTTSDALE	AZ	85260	MARICOPA UNITED STA` 233485	2882	BANK OF AM	480228
OK	Full Service	559861	SUN VALLEY CENTER BRANCH 1053 SUNVALLEY BLVD	CONCORD	CA	94520	CONTRA CO: UNITED STA` 198428	983	BANK OF AM	480228
OK	Full Service	559955	SOUTHWEST BRANCH 3193 S SENECA ST	WICHITA	KS	67217	SEDGWICK UNITED STA` 12359	4836	BANK OF AM	480228
OK	Full Service	560027	ANNAPOLIS MALL BRANCH 2120 WEST ST	ANNAPOLIS	MD	21401	ANNE ARUN UNITED STA` 190324	4079	BANK OF AM	480228
OK	Full Service	560175	EDMONDS BRANCH 306 MAIN STREET	EDMONDS	WA	98020-3	SNOHOMISH UNITED STA` 195550	3117	BANK OF AM	480228
OK	Full Service	560465	LOS ANGELES AIRPORT BRANCH 835 NORTH SEPULVEDA BOUL	EL SEGUNDO	CA	90245	LOS ANGELES UNITED STA` 197664	206	BANK OF AM	480228
OK	Full Service	561305	ATLANTIC STREET BRANCH ONE ATLANTIC STREET	STAMFORD	CT	06901	FAIRFIELD UNITED STA` 193018	7590	BANK OF AM	480228
OK	Full Service	561668	SNELL BLOSSOM HILL BRANCH 5615 SNELL AVENUE	SAN JOSE	CA	95123	SANTA CLAR UNITED STA` 198442	997	BANK OF AM	480228
OK	Full Service	561903	SOUTHOLD OFFICE 53300 MAIN ROAD	SOUTHOLD	NY	11971	SUFFOLK UNITED STA` 213846	8191	BANK OF AM	480228
OK	Full Service	562160	FREMONT BEACON BRANCH 39300 FREMONT BOULEVARD	FREMONT	CA	94538	ALAMEDA UNITED STA` 198446	1001	BANK OF AM	480228
OK	Full Service	563765	FASHION FAIR BRANCH 590 EAST SHAW AVENUE	FRESNO	CA	93710	FRESNO UNITED STA` 198458	1013	BANK OF AM	480228
OK	Full Service	563877	WEST SEATTLE BRANCH 4001 S W. ALASKA STREET	SEATTLE	WA	98116-4	KING UNITED STA` 195598	3133	BANK OF AM	480228
OK	Full Service	564025	MILITARY CIRCLE OFFICE 880 NORTH MILITARY HWY	NORFOLK	VA	23502	NORFOLK CI UNITED STA` 212648	3774	BANK OF AM	480228
OK	Full Service	564669	FOUNTAIN VALLEY BRANCH 17430 BROOKHURST STREET	FOUNTAIN VALLEY	CA	92708	ORANGE UNITED STA` 197691	233	BANK OF AM	480228
OK	Full Service	564931	COVE ROAD BRANCH 5805 SOUTHEAST FEDERAL H	STUART	FL	34997	MARTIN UNITED STA` 251231	5995	BANK OF AM	480228
OK	Full Service	565433	MARTIN DOWNS BOULEVARD E 3270 SOUTHWEST MARTIN DR	PALM CITY	FL	34990	MARTIN UNITED STA` 251235	5999	BANK OF AM	480228
OK	Full Service	565862	MANDARIN TOWERS BRANCH 944 STOCKTON STREET	SAN FRANCISCO	CA	94108	SAN FRANCISCO UNITED STA` 198473	1029	BANK OF AM	480228
OK	Full Service	566234	KENNEDY BOULEVARD BRANCH 3030 WEST KENNEDY BOULEV	TAMPA	FL	33609	HILLSBORO UNITED STA` 248464	4350	BANK OF AM	480228
OK	Full Service	566467	RANCHO MIRAGE BRANCH #2 71799 HIGHWAY 111	RANCHO MIRAGE	CA	92270	RIVERSIDE UNITED STA` 285432	2332	BANK OF AM	480228
OK	Full Service	567268	GILROY BRANCH 7825 MONTEREY STREET	GILROY	CA	95020	SANTA CLAR UNITED STA` 197718	260	BANK OF AM	480228
OK	Full Service	567400	NORWICH MAIN BRANCH 590 WEST MAIN ST	NORWICH	CT	06360	NEW LONDO UNITED STA` 14467	7582	BANK OF AM	480228
OK	Full Service	568069	VENTURA MAIN BRANCH 1130 SOUTH VICTORIA AVE	VENTURA	CA	93003	VENTURA UNITED STA` 198813	1375	BANK OF AM	480228
OK	Full Service	568461	SUNRISE CENTER BRANCH 7850 KINGSWOOD DRIVE	CITRUS HEIGHTS	CA	95610	SACRAMENT UNITED STA` 198493	1049	BANK OF AM	480228
OK	Full Service	569824	TOWER MALL OFFICE 4050 VICTORY BLVD	PORTSMOUTH	VA	23701	PORTSMOUTH UNITED STA` 212658	3781	BANK OF AM	480228
OK	Full Service	570138	TAVERNIER BRANCH 92200 OVERSEAS HIGHWAY	TAVERNIER	FL	33070	MONROE UNITED STA` 12873	5768	BANK OF AM	480228
OK	Full Service	570240	BAXTER ROAD BRANCH 505 BAXTER RD	CHESTERFIELD	MO	63017	ST LOUIS UNITED STA` 220005	4734	BANK OF AM	480228
OK	Full Service	570268	CARLSBAD EL CAMINO REAL BR 2550 EL CAMINO REAL	CARLSBAD	CA	92008	SAN DIEGO UNITED STA` 198504	1060	BANK OF AM	480228
OK	Full Service	571162	HAYWARD BRANCH 1253 A ST	HAYWARD	CA	94541	ALAMEDA UNITED STA` 197739	281	BANK OF AM	480228
OK	Full Service	571331	BUFORD HIGHWAY BRANCH 5001 BUFORD HIGHWAY	ATLANTA	GA	30341	DEKALB UNITED STA` 244511	4207	BANK OF AM	480228
OK	Full Service	571966	MILL VALLEY BRANCH #2 715 EAST BLITHEDALE AVENUE	MILL VALLEY	CA	94941	MARIN UNITED STA` 197011	2119	BANK OF AM	480228
OK	Full Service	572235	TREASURE ISLAND BRANCH 175 107TH AVENUE	TREASURE ISLAND	FL	33706	PINELLAS UNITED STA` 250757	6062	BANK OF AM	480228
OK	Full Service	572365	LOS ANGELES CHINATOWN BR 850 NORTH BROADWAY	LOS ANGELES	CA	90012	LOS ANGELES UNITED STA` 198517	1073	BANK OF AM	480228
OK	Full Service	572525	SPARTANBURG MAIN BRANCH 295 EAST MAIN STREET	SPARTANBURG	SC	29302	SPARTANBURG UNITED STA` 12735	3489	BANK OF AM	480228
OK	Full Service	573401	SOUTHINGTON MAIN BRANCH 22 MAIN STR	SOUTHINGTON	CT	06489	HARTFORD UNITED STA` 1	7636	BANK OF AM	480228
OK	Full Service	573960	ROHNERT PARK BRANCH 6545 HUNTER DRIVE	ROHNERT PARK	CA	94928	SONOMA UNITED STA` 198530	1086	BANK OF AM	480228
OK	Full Service	574565	LA JOLLA VILLAGE SQUARE BR 8813 VILLA LA JOLLA DRIVE	LA JOLLA	CA	92037	SAN DIEGO UNITED STA` 197030	2134	BANK OF AM	480228
OK	Full Service	574574	LACEY BANKING CENTER BRANCH 601 SLEATER-KINNEY ROAD S	LACEY	WA	98503	THURSTON UNITED STA` 13561	3150	BANK OF AM	480228
OK	Full Service	574659	UNION BRANCH 2731 UNION AVE EXT	MEMPHIS	TN	38112	SHELBY UNITED STA` 219553	6282	BANK OF AM	480228
OK	Full Service	575003	DANIEL WEBSTER OFFICE 135 DANIEL WEBSTER HIGHWAY	MANCHESTER	NH	03104	HILLSBORO UNITED STA` 241131	7894	BANK OF AM	480228
OK	Full Service	575151	WHITEHAVEN BRANCH 4350 ELVIS PRESLEY BLVD	MEMPHIS	TN	38116	SHELBY UNITED STA` 219554	6283	BANK OF AM	480228
OK	Full Service	575311	243 ROUTE 130 BRANCH 243 ROUTE 130	BORDENTOWN	NJ	08505	BURLINGTON UNITED STA` 5500	8475	BANK OF AM	480228
OK	Full Service	577007	IRVINGTON OFFICE 918 SPRINGFIELD AVENUE	IRVINGTON	NJ	07111	ESSEX UNITED STA` 209761	7914	BANK OF AM	480228
OK	Full Service	579823	ELDERSBURG OFFICE 6400 RIDGE RD	SYKESVILLE	MD	21784	CARROLL UNITED STA` 231890	4009	BANK OF AM	480228
OK	Full Service	580539	350 WEST NORTH AVENUE OFF 350 WEST NORTH AVENUE	ADDISON	IL	60101-9	DUPAGE UNITED STA` 14451	9060	BANK OF AM	480228
OK	Full Service	581938	WEST MELBOURNE BRANCH 3003 WEST NEW HAVEN AVENUE	MELBOURNE	FL	32904	BREVARD UNITED STA` 13267	5758	BANK OF AM	480228

OK	Full Service	582560 CENTURY CITY BRANCH	2049 CENTURY PARK EAST	LOS ANGELES	CA	90067-3	LOS ANGELES UNITED STA	198595	1151	BANK OF AM	480228
OK	Full Service	583334 SOUTH SEMINOLE BRANCH	6801 SEMINOLE BOULEVARD	SEMINOLE	FL	33772	PINELLAS UNITED STA	14406	4339	BANK OF AM	480228
OK	Full Service	583969 16TH AND OSBORN BRANCH	3334 NORTH 16TH STREET	PHOENIX	AZ	85016-7	MARICOPA UNITED STA	233398	2833	BANK OF AM	480228
OK	Full Service	584005 W SPRINGFIELD BRANCH	225 MEMORIAL AVENUE	WEST SPRINGFIELD	MA	01089	HAMPDEN UNITED STA	222644	7384	BANK OF AM	480228
OK	Full Service	584069 MARYVALE OFFICE	5401 WEST INDIAN SCHOOL R	PHOENIX	AZ	85031	MARICOPA UNITED STA	233401	2834	BANK OF AM	480228
OK	Full Service	584461 TUCSON DOWNTOWN OFFICE	33 N STONE AVENUE	TUCSON	AZ	85701	PIMA UNITED STA	233407	2839	BANK OF AM	480228
OK	Full Service	584939 IMMOKALEE BRANCH	1501 LAKE TRAFFORD ROAD	IMMOKALEE	FL	34142	COLLIER UNITED STA	242239	4330	BANK OF AM	480228
OK	Full Service	585169 MARCH LANE BRANCH	1546 SAINT MARKS PLAZA	STOCKTON	CA	95207	SAN JOAQUIN UNITED STA	198610	1166	BANK OF AM	480228
OK	Full Service	585253 COLLEGE-ANTIOCH FACILITY	8695 COLLEGE BLVD.	OVERLAND PARK	KS	66210	JOHNSON UNITED STA	248048	4789	BANK OF AM	480228
OK	Full Service	585262 MARINA DEL REY BRANCH #2	4754 ADMIRALTY WAY	MARINA DEL REY	CA	90292-6	LOS ANGELES UNITED STA	358362	6562	BANK OF AM	480228
OK	Full Service	586009 MANVILLE BRANCH	69 SOUTH MAIN STREET	MANVILLE	NJ	08835	SOMERSET UNITED STA	4281	7966	BANK OF AM	480228
OK	Full Service	586166 LINCOLN-SCOTTSDALE ROAD	6501 NORTH SCOTTSDALE RD	SCOTTSDALE	AZ	85250-4	MARICOPA UNITED STA	233429	2851	BANK OF AM	480228
OK	Full Service	586474 EDGEWOOD MILTON BRANCH	628 MERIDIAN EAST	MILTON	WA	98354	PIERCE UNITED STA	189114	3138	BANK OF AM	480228
OK	Full Service	587761 SIERRA VISTA BRANCH	3148 EAST FRY BOULEVARD	SIERRA VISTA	AZ	85635-2	COCHISE UNITED STA	233449	2866	BANK OF AM	480228
OK	Full Service	588263 AHWATUKEE BRANCH	5065 EAST ELLIOT ROAD	PHOENIX	AZ	85044-1	MARICOPA UNITED STA	233462	2873	BANK OF AM	480228
OK	Full Service	588339 WEST AVENUE BRANCH	1088 WEST AVENUE SOUTHW	CONYERS	GA	30012	ROCKDALE UNITED STA	250483	4562	BANK OF AM	480228
OK	Full Service	588665 COTTONWOOD BRANCH	611 SOUTH MAIN STREET	COTTONWOOD	AZ	86326	YAVAPAI UNITED STA	233461	2872	BANK OF AM	480228
OK	Full Service	588861 FOURTH AND BRANNAN BRANCH	501 BRANNAN STREET	SAN FRANCISCO	CA	94107	SAN FRANCISCO UNITED STA	198638	1197	BANK OF AM	480228
OK	Full Service	589167 SUN LAKES BRANCH	9602 EAST RIGGS ROAD	SUN LAKES	AZ	85248-7	MARICOPA UNITED STA	233479	2881	BANK OF AM	480228
OK	Full Service	589363 VILLA PARK BRANCH	17863 SANTIAGO BOULEVARD	VILLA PARK	CA	92861	ORANGE UNITED STA	198643	1202	BANK OF AM	480228
OK	Full Service	589635 BAYONET POINT OFFICE	7419 STATE ROAD 52	HUDSON	FL	34667	PASCO UNITED STA	250430	5839	BANK OF AM	480228
OK	Full Service	589710 WILLIAMSTOWN OFFICE	101 N. BLACK HORSE PIKE	WILLIAMSTOWN	NJ	08094	GLOUCESTER UNITED STA	210236	8318	BANK OF AM	480228
OK	Full Service	590378 BELLEVUE AT FOURTH BRANCH	10833 NE 2ND STREET	BELLEVUE	WA	98004	KING UNITED STA	195536	3111	BANK OF AM	480228
OK	Full Service	590752 7600 STATE LINE BRANCH	7624 STATE LINE RD	PRAIRIE VILLAGE	KS	66208	JOHNSON UNITED STA	11667	4885	BANK OF AM	480228
OK	Limited Service	591553 605 LOMAS BOULEVARD NORTH	605 LOMAS BLVD NW	ALBUQUERQUE	NM	87102	BERNALILLO UNITED STA	192099	5032	BANK OF AM	480228
OK	Full Service	592868 MAGNOLIA CENTER BRANCH #	6370 MAGNOLIA AVENUE	RIVERSIDE	CA	92506	RIVERSIDE UNITED STA	196718	1894	BANK OF AM	480228
OK	Full Service	593203 TENAFLY OFFICE	26 WEST RAILROAD AVENUE	TENAFLY	NJ	07670	BERGEN UNITED STA	237450	8307	BANK OF AM	480228
OK	Full Service	593379 RAINIER VALLEY OFFICE	7153 MARTIN LUTHER KING W	SEATTLE	WA	98118	KING UNITED STA	195581	3125	BANK OF AM	480228
OK	Full Service	593650 3101 CARLISLE BOULEVARD N	3101 CARLISLE BLVD, NE	ALBUQUERQUE	NM	87110	BERNALILLO UNITED STA	192106	5038	BANK OF AM	480228
OK	Full Service	593922 SKYLAND BRANCH	1896 HENDERSONVILLE ROAD	ASHEVILLE	NC	28803	BUNCOMBE UNITED STA	225813	3624	BANK OF AM	480228
OK	Full Service	594031 NORTH MIAMI BEACH BRANCH	1199 NORTHEAST 163RD STREET	MIAMI	FL	33162	MIAMI-DADE UNITED STA	11556	4444	BANK OF AM	480228
OK	Full Service	594424 COLLEGE STREET BRANCH	162 COLLEGE ST	ASHEVILLE	NC	28801	BUNCOMBE UNITED STA	225810	3621	BANK OF AM	480228
OK	Full Service	595056 MIDTOWN-3100 MAIN BRANCH	3100 MAIN STREET	KANSAS CITY	MO	64111	JACKSON UNITED STA	218747	4792	BANK OF AM	480228
OK	Full Service	595140 6 MILE NEWBURG OFFICE	37276 6 MILE ROAD	LIVONIA	MI	48152	WAYNE UNITED STA	11216	9233	BANK OF AM	480228
OK	Full Service	595412 WESTVIEW OFFICE	100 PIXLEY ROAD	ROCHESTER	NY	14624	MONROE UNITED STA	190519	7831	BANK OF AM	480228
OK	Full Service	595533 MCDONOUGH BRANCH	135 KEYS FERRY STREET	MCDONOUGH	GA	30253	HENRY UNITED STA	14242	4222	BANK OF AM	480228
OK	Full Service	595757 CORRALES BRANCH	1704 HIGHWAY 528 NORTHWEST	ALBUQUERQUE	NM	87114	BERNALILLO UNITED STA	192115	5046	BANK OF AM	480228
OK	Full Service	596110 SOUTH SIDE OFFICE	29 EAST THIRD STREET	BETHLEHEM	PA	18015	NORTHAMPTON UNITED STA	215379	8580	BANK OF AM	480228
OK	Full Service	596268 ALHAMBRA MAIN BRANCH	160 EAST MAIN STREET	ALHAMBRA	CA	91801-3	LOS ANGELES UNITED STA	197479	17	BANK OF AM	480228
OK	Full Service	596839 RESEARCH PARK BRANCH	11800 RESEARCH PARKWAY	ORLANDO	FL	32826	ORANGE UNITED STA	217704	5738	BANK OF AM	480228
OK	Full Service	597201 GEORGETOWN BRANCH	38 EAST MAIN STREET	GEORGETOWN	MA	01833	ESSEX UNITED STA	193066	7322	BANK OF AM	480228
OK	Full Service	597331 WILLIAMSBURG BRANCH	10900 ORANGEWOOD BOULEVARD	ORLANDO	FL	32821	ORANGE UNITED STA	217709	5745	BANK OF AM	480228
OK	Full Service	597425 EASTPOINT BRANCH	7703 EASTPOINT MALL	BALTIMORE	MD	21224	BALTIMORE UNITED STA	204389	3970	BANK OF AM	480228
OK	Full Service	597461 LA BREA ROSEWOOD BRANCH	466 NORTH LA BREA AVENUE	LOS ANGELES	CA	90036	LOS ANGELES UNITED STA	197869	412	BANK OF AM	480228
OK	Full Service	597603 MERRIMACK MAIN BRANCH	23 MAIN STREET	ANDOVER	MA	01810	ESSEX UNITED STA	1655	7321	BANK OF AM	480228

OK	Full Service	597863	BROOKHURST BALL BRANCH	901 SOUTH BROOKHURST ST	ANAHEIM	CA	92804-4	ORANGE	UNITED STA`	197491	29	BANK OF AM	480228	
OK	Full Service	598301	WOODBINE OFFICE	235 WOODBINE STREET	BERGENFIELD	NJ	07621	BERGEN	UNITED STA`	248874	7996	BANK OF AM	480228	
OK	Full Service	598365	ANDERSON BRANCH	2245 NORTH STREET	ANDERSON	CA	96007-3	SHASTA	UNITED STA`	197495	33	BANK OF AM	480228	
OK	Full Service	598637	14 STREET BRANCH	401 NORTH 14TH STREET	LEESBURG	FL	34748	LAKE	UNITED STA`	14356	5780	BANK OF AM	480228	
OK	Full Service	598936	MAITLAND OFFICE	105 NORTH MAITLAND AVENU	MAITLAND	FL	32751	ORANGE	UNITED STA`	14147	5723	BANK OF AM	480228	
OK	Full Service	599568	PICO VERMONT BRANCH	1232 SOUTH VERMONT AVENU	LOS ANGELES	CA	90006-2	LOS ANGELE	UNITED STA`	197872	416	BANK OF AM	480228	
Change	12/31/2016	Full Service	599661	UPLAND BRANCH #2	40 W Foothill Blvd	UPLAND	CA	91786-3	SAN BERNAF	UNITED STA`	196771	1935	BANK OF AM	480228
OK	Full Service	599700	NORTH ANDOVER OFFICE	154 MAIN STREET	NORTH ANDOVER	MA	01845	ESSEX	UNITED STA`	193072	7324	BANK OF AM	480228	
OK	Full Service	599960	WEST SACRAMENTO BRANCH	1511 WEST CAPITOL AVENUE	WEST SACRAMEN	CA	95691	YOLO	UNITED STA`	197505	43	BANK OF AM	480228	
OK	Full Service	600035	MIRAMAR SQUARE BRANCH	12300 MIRAMAR PARKWAY	MIRAMAR	FL	33025	BROWARD	UNITED STA`	201022	6039	BANK OF AM	480228	
OK	Full Service	600165	APPLE VALLEY BRANCH	21777 US HIGHWAY 18	APPLE VALLEY	CA	92307-3	SAN BERNAF	UNITED STA`	197500	38	BANK OF AM	480228	
OK	Full Service	601368	LOS ANGELES INDUSTRIAL BR	6400 AVALON BOULEVARD	LOS ANGELES	CA	90003-1	LOS ANGELE	UNITED STA`	197888	433	BANK OF AM	480228	
OK	Full Service	602132	17TH STREET BRANCH	1120 SOUTHEAST 17TH STREE	OCALA	FL	34471	MARION	UNITED STA`	201313	6093	BANK OF AM	480228	
OK	Full Service	602262	AUBURN BRANCH	900 HIGH STREET	AUBURN	CA	95603-4	PLACER	UNITED STA`	197518	57	BANK OF AM	480228	
OK	Full Service	602404	EAST HAVEN BRANCH	170 MAIN STREET	EAST HAVEN	CT	06512	NEW HAVEN	UNITED STA`	192842	7484	BANK OF AM	480228	
OK	Full Service	602561	VINTAGE FAIRE MALL BRANCH	3401 DALE ROAD	MODESTO	CA	95356-6	STANISLAUS	UNITED STA`	198615	1171	BANK OF AM	480228	
OK	Full Service	602600	NORTH END OFFICE	2500 MAIN STREET	BRIDGEPORT	CT	06606	FAIRFIELD	UNITED STA`	192947	7460	BANK OF AM	480228	
OK	Full Service	602963	SUNSET ECHO PARK BRANCH	1572 W SUNSET BLVD	LOS ANGELES	CA	90026-3	LOS ANGELE	UNITED STA`	197892	437	BANK OF AM	480228	
OK	Full Service	603465	SLAUSON VERMONT BRANCH	5700 SOUTH VERMONT AVENU	LOS ANGELES	CA	90037-3	LOS ANGELE	UNITED STA`	197889	434	BANK OF AM	480228	
OK	Full Service	603568	CYPRESS BRANCH	9801 WALKER STREET	CYPRESS	CA	90630-3	ORANGE	UNITED STA`	196806	1965	BANK OF AM	480228	
OK	Full Service	603728	HIGHLANDS BRANCH	424 PINE STREET	HIGHLANDS	NC	28741	MACON	UNITED STA`	16231	3703	BANK OF AM	480228	
OK	Full Service	603867	EAST BAKERSFIELD BRANCH	1201 BAKER STREET	BAKERSFIELD	CA	93305	KERN	UNITED STA`	197535	74	BANK OF AM	480228	
OK	Full Service	604305	PARSIPPANY BEVERWYCK BR	1072 ROUTE 46	PARSIPPANY	NJ	07054-2	MORRIS	UNITED STA`	380	7988	BANK OF AM	480228	
OK	Full Service	604369	BAKERSFIELD MAIN BRANCH	1440 TRUXTUN AVENUE	BAKERSFIELD	CA	93301-5	KERN	UNITED STA`	197532	71	BANK OF AM	480228	
OK	Full Service	604631	LONGBOAT KEY BRANCH	500 BAY ISLES ROAD	LONGBOAT KEY	FL	34228	SARASOTA	UNITED STA`	14058	4418	BANK OF AM	480228	
OK	Full Service	605209	NEWTOWN OFFICE	6 QUEEN ST	NEWTOWN	CT	06470	FAIRFIELD	UNITED STA`	192960	7467	BANK OF AM	480228	
OK	Full Service	605731	EAST MARIETTA BRANCH	1430 ROSWELL ROAD	MARIETTA	GA	30062	COBB	UNITED STA`	191710	4589	BANK OF AM	480228	
OK	Full Service	605964	BELMONT BRANCH	2031 RALSTON AVENUE	BELMONT	CA	94002-1	SAN MATEO	UNITED STA`	197544	85	BANK OF AM	480228	
OK	Full Service	606466	UNIVERSITY BRANCH	2347 TELEGRAPH AVENUE	BERKELEY	CA	94704	ALAMEDA	UNITED STA`	197549	90	BANK OF AM	480228	
OK	Full Service	606859	8750 BLUE RIDGE BOULEVARD	8750 BLUE RIDGE BOULEVARD	KANSAS CITY	MO	64138	JACKSON	UNITED STA`	203900	4791	BANK OF AM	480228	
OK	Full Service	607632	MADERIA BEACH BRANCH	14805 GULF BOULEVARD	MADEIRA BEACH	FL	33708	PINELLAS	UNITED STA`	11028	4341	BANK OF AM	480228	
Change	12/31/2016	Full Service	607753	TOPEKA BOULEVARD BRANCH	700 SW Topeka Blvd	TOPEKA	KS	66603	SHAWNEE	UNITED STA`	204098	4841	BANK OF AM	480228
OK	Full Service	608303	PALMER BRANCH	1010 PARK ST	PALMER	MA	01069	HAMPDEN	UNITED STA`	291207	7674	BANK OF AM	480228	
OK	Full Service	608527	MOUNT VERNON SQUARE BRA	901 K STREET NW, SUITE 101	WASHINGTON	DC	20001	DISTRICT OF	UNITED STA`	185629	4103	BANK OF AM	480228	
OK	Full Service	608602	RANDOLPH OFFICE	173 N MAIN STREET	RANDOLPH	MA	02368	NORFOLK	UNITED STA`	221021	7216	BANK OF AM	480228	
OK	Full Service	608910	CORNWALL OFFICE	25 QUAKER AVENUE	CORNWALL	NY	12518	ORANGE	UNITED STA`	184174	7739	BANK OF AM	480228	
OK	Full Service	608929	PENNSYLVANIA AVENUE BRAN	1501 PENNSYLVANIA AVE, NW	WASHINGTON	DC	20005	DISTRICT OF	UNITED STA`	256697	4127	BANK OF AM	480228	
OK	Full Service	609412	PORT JERVIS BRANCH	13 SUSSEX ST	PORT JERVIS	NY	12771	ORANGE	UNITED STA`	184151	7738	BANK OF AM	480228	
OK	Full Service	609506	HIGHLAND BRANCH	40 LINCOLN STREET	HOLYOKE	MA	01040	HAMPDEN	UNITED STA`	193506	7162	BANK OF AM	480228	
OK	Full Service	609654	CAVE SPRINGS BRANCH	4189 VETERANS MEMORIAL P	SAINT PETERS	MO	63376	ST CHARLES	UNITED STA`	8345	4738	BANK OF AM	480228	
OK	Full Service	609766	WESTERN 87TH BRANCH	8701 SOUTH WESTERN AVENUE	LOS ANGELES	CA	90047-3	LOS ANGELE	UNITED STA`	197911	456	BANK OF AM	480228	
OK	Full Service	610221	HILLTOP PLAZA BRANCH	901 E. ROOSEVELT BLVD	MONROE	NC	28112	UNION	UNITED STA`	5706	3660	BANK OF AM	480228	
OK	Full Service	610360	PRUNEYARD BRANCH, THE	1875 SOUTH BASCOM AVENUE	CAMPBELL	CA	95008	SANTA CLAR	UNITED STA`	197581	122	BANK OF AM	480228	
OK	Full Service	610726	CLEVELAND PARK OFFICE	3401 CONNECTICUT AVENUE,	WASHINGTON	DC	20008	DISTRICT OF	UNITED STA`	185637	4108	BANK OF AM	480228	
OK	Full Service	611666	ARTESIA AND NORWALK BRAN	12221 ARTESIA BOULEVARD	CERRITOS	CA	90703-8	LOS ANGELE	UNITED STA`	196855	2008	BANK OF AM	480228	

OK	Full Service	611705	EAST LONGMEADOW BRANCH	431 NORTH MAIN STREET	EAST LONGMEAD	MA	01028	HAMPDEN	UNITED STA	193513	7163	BANK OF AM	480228	
OK	Full Service	611901	SOUTH PLAINFIELD-HADLEY	5001 STELTON ROAD	SOUTH PLAINFIEL	NJ	07080	MIDDLESEX	UNITED STA	220071	8448	BANK OF AM	480228	
OK	Full Service	612029	PUTTY HILL PLAZA BRANCH	7912 BELAIR RD	NOTTINGHAM	MD	21236	BALTIMORE	UNITED STA	204491	4018	BANK OF AM	480228	
OK	Full Service	612104	NEEDHAM BRANCH	1455 HIGHLAND AVENUE	NEEDHAM	MA	02492	NORFOLK	UNITED STA	249732	7155	BANK OF AM	480228	
OK	Full Service	612467	CHOWCHILLA BRANCH	318 ROBERTSON BOULEVARD	CHOWCHILLA	CA	93610	MADERA	UNITED STA	197600	142	BANK OF AM	480228	
OK	Full Service	612823	WATERFRONT BRANCH	55 M STREET SE, STE 101	WASHINGTON	DC	20003	DISTRICT OF UNITED STA	185645	4113	BANK OF AM	480228		
OK	Full Service	612926	COURTHOUSE OFFICE	2111 WILSON BLVD	ARLINGTON	VA	22201	ARLINGTON	UNITED STA	212630	3757	BANK OF AM	480228	
OK	Full Service	613325	STATE DEPARTMENT OFFICE	2201 C STREET, NW	WASHINGTON	DC	20520	DISTRICT OF UNITED STA	185651	4117	BANK OF AM	480228		
OK	Full Service	614126	RIVER ROAD BRANCH	5135 RIVER RD	BETHESDA	MD	20816-1	MONTGOMEI	UNITED STA	204502	4022	BANK OF AM	480228	
OK	Full Service	614210	NISKAYUNA BRANCH	1757 UNION STREET	SCHENECTADY	NY	12309	SCHENECTA	UNITED STA	214974	7705	BANK OF AM	480228	
OK	Full Service	615767	SUNLAND BRANCH	8510 FOOTHILL BOULEVARD	SUNLAND	CA	91040	LOS ANGELE	UNITED STA	197938	483	BANK OF AM	480228	
OK	Full Service	615860	SOUTH COAST CENTER BRANC	3730 SOUTH BRISTOL STREET	SANTA ANA	CA	92704-7	ORANGE	UNITED STA	196884	2028	BANK OF AM	480228	
OK	Full Service	616027	DUKE STREET BRANCH	2747 DUKE STREET	ALEXANDRIA	VA	22314	ALEXANDRIA	UNITED STA	212635	3761	BANK OF AM	480228	
OK	Full Service	616559	KINGWOOD BANKING CENTER	3223 LAKE HOUSTON PKWY	KINGWOOD	TX	77339	HARRIS	UNITED STA	16459	5291	BANK OF AM	480228	
OK	Full Service	616607	MORRISTOWN SOUTH STREET	188 SOUTH STREET	MORRISTOWN	NJ	07960	MORRIS	UNITED STA	218773	8405	BANK OF AM	480228	
OK	Full Service	616661	CORONADO BRANCH	1199 ORANGE AVENUE	CORONADO	CA	92118-3	SAN DIEGO	UNITED STA	197621	163	BANK OF AM	480228	
OK	Full Service	616719	GUILDERLAND-WESTMERE OF	1791 WESTERN AVENUE	ALBANY	NY	12203	ALBANY	UNITED STA	214981	7709	BANK OF AM	480228	
OK	Full Service	616933	BRADEN PLAZA BRANCH	4302 STATE ROAD 64 EAST	BRADENTON	FL	34208	MANATEE	UNITED STA	247323	5786	BANK OF AM	480228	
OK	Full Service	617163	CULVER CITY BRANCH	9453 CULVER BOULEVARD	CULVER CITY	CA	90232	LOS ANGELE	UNITED STA	197633	175	BANK OF AM	480228	
OK	Full Service	617556	NORTH HILLS BANKING CENTE	2728 NORTHEAST VIVION ROA	KANSAS CITY	MO	64119	CLAY	UNITED STA	11444	4798	BANK OF AM	480228	
OK	Full Service	617828	AIR RIGHTS BRANCH	7316 WISCONSIN AVE	BETHESDA	MD	20814	MONTGOMEI	UNITED STA	228084	3905	BANK OF AM	480228	
Change	12/31/2016	Full Service	617837	BEACHES BRANCH	699 Manatee Ave	HOLMES BEACH	FL	34217	MANATEE	UNITED STA	247321	5785	BANK OF AM	480228
OK	Full Service	617864	CANOGA PARK BRANCH	22004 SHERMAN WAY	CANOGA PARK	CA	91303	LOS ANGELE	UNITED STA	197943	488	BANK OF AM	480228	
OK	Full Service	618124	LEE HIGHWAY BRANCH	5226 LEE HWY	ARLINGTON	VA	22207	ARLINGTON	UNITED STA	212639	3764	BANK OF AM	480228	
OK	Full Service	618254	NORTH SIDE BRANCH	633 W KEARNEY ST	SPRINGFIELD	MO	65803	GREENE	UNITED STA	203872	4920	BANK OF AM	480228	
OK	Full Service	618366	RESEDA BRANCH	18120 SHERMAN WAY	RESEDA	CA	91335	LOS ANGELE	UNITED STA	197950	495	BANK OF AM	480228	
OK	Full Service	618638	PINE HILLS BRANCH	5381 WEST COLONIAL DRIVE	ORLANDO	FL	32808	ORANGE	UNITED STA	242831	4333	BANK OF AM	480228	
OK	Full Service	619260	FIRESTONE WOODRUFF BRANI	9330 FIRESTONE BLVD	DOWNEY	CA	90241	LOS ANGELE	UNITED STA	197648	190	BANK OF AM	480228	
OK	Full Service	619318	GLENVILLE BRANCH	200 SARATOGA ROAD	SCHENECTADY	NY	12302	SCHENECTA	UNITED STA	274261	7858	BANK OF AM	480228	
OK	Full Service	619608	BYRAM OFFICE	30 SOUTH WATER ST	GREENWICH	CT	06830	FAIRFIELD	UNITED STA	192998	7583	BANK OF AM	480228	
OK	Full Service	619729	ARLINGTON BRANCH	3401 COLUMBIA PIKE	ARLINGTON	VA	22204	ARLINGTON	UNITED STA	212637	3762	BANK OF AM	480228	
OK	Full Service	619961	SYLMAR BRANCH	13935 FOOTHILL BOULEVARD	SYLMAR	CA	91342	LOS ANGELE	UNITED STA	197949	494	BANK OF AM	480228	
OK	Full Service	620435	ORMOND BEACH BRANCH	902 SOUTH ATLANTIC AVENUE	ORMOND BEACH	FL	32176	VOLUSIA	UNITED STA	13889	5930	BANK OF AM	480228	
OK	Full Service	620837	KEY WEST/FLAGLER BRANCH	3200 FLAGLER AVE	KEY WEST	FL	33040	MONROE	UNITED STA	242523	4368	BANK OF AM	480228	
OK	Full Service	621067	EL CERRITO BRANCH	10422 SAN PABLO AVENUE	EL CERRITO	CA	94530	CONTRA CO: UNITED STA	197659	201	BANK OF AM	480228		
OK	Full Service	622028	HAYGOOD OFFICE	1091 INDEPENDENCE BLVD	VIRGINIA BEACH	VA	23455	VIRGINIA BE, UNITED STA	212641	3766	BANK OF AM	480228		
OK	Full Service	622260	MANTECA BRANCH	102 EAST YOSEMITE AVENUE	MANTECA	CA	95336-5	SAN JOAQUI	UNITED STA	197967	512	BANK OF AM	480228	
OK	Full Service	623333	GRIFFIN BRANCH	433 W TAYLOR ST	GRIFFIN	GA	30223	SPALDING	UNITED STA	13637	4541	BANK OF AM	480228	
OK	Full Service	623865	MADERA BRANCH	501 EAST YOSEMITE AVENUE	MADERA	CA	93638	MADERA	UNITED STA	197964	509	BANK OF AM	480228	
OK	Full Service	624022	VERMONT AVENUE BRANCH	1090 VERMONT AVE NW	WASHINGTON	DC	20005	DISTRICT OF UNITED STA	245853	4129	BANK OF AM	480228		
OK	Full Service	624125	MANASSAS OFFICE	8501 SUDLEY ROAD	MANASSAS	VA	20109	PRINCE WILL	UNITED STA	212645	3770	BANK OF AM	480228	
Change	12/31/2016	Full Service	624330	HOBE SOUND BRANCH	11900 SE Federal Hwy	HOBE SOUND	FL	33455	MARTIN	UNITED STA	14175	5993	BANK OF AM	480228
OK	Full Service	624536	BULLSBORO BRANCH	60 BULLSBORO DRIVE	NEWMAN	GA	30263	COWETA	UNITED STA	191725	4260	BANK OF AM	480228	
OK	Full Service	624657	LA PORTE BRANCH	815 HWY 146 SOUTH	LA PORTE	TX	77571	HARRIS	UNITED STA	14379	5501	BANK OF AM	480228	
OK	Full Service	624769	FLORIN CENTER BRANCH	7198 STOCKTON BOULEVARD	SACRAMENTO	CA	95823	SACRAMENT	UNITED STA	197684	226	BANK OF AM	480228	

OK	Full Service	625832 MADRID SQUARE	2145 34TH STREET NORTH	SAINT PETERSBURG FL	33713	PINELLAS	UNITED STA` 283931	6083	BANK OF AM	480228	
OK	Full Service	625962 MILLBRAE BRANCH	555 BROADWAY	MILLBRAE CA	94030-1	SAN MATEO	UNITED STA` 197978	523	BANK OF AM	480228	
OK	Full Service	626035 BARNETT PLAZA BRANCH	900 SOUTHEAST FEDERAL HIGHWAY	STUART FL	34994	MARTIN	UNITED STA` 251233	5997	BANK OF AM	480228	
OK	Full Service	626437 DOWNTOWN LAKE WORTH BRANCH	14 NORTH FEDERAL HIGHWAY	LAKE WORTH FL	33460	PALM BEACH	UNITED STA` 242518	5829	BANK OF AM	480228	
OK	Full Service	626464 MERCED BRANCH	710 WEST MAIN STREET	MERCED CA	95340-4	MERCED	UNITED STA` 197976	521	BANK OF AM	480228	
Change	12/31/2016	Full Service	626633 JIMMY CARTER BOULEVARD BRANCH	5813 Jimmy Carter Blvd	NORCROSS GA	30071	GWINNETT	UNITED STA` 217747	4224	BANK OF AM	480228
OK	Full Service	628431 FEATHER SOUND BRANCH	2727 ULMERTON ROAD	CLEARWATER FL	33762	PINELLAS	UNITED STA` 220728	4340	BANK OF AM	480228	
OK	Full Service	629036 GULF TO BAY BRANCH	1640 GULF TO BAY BOULEVARD	CLEARWATER FL	33755	PINELLAS	UNITED STA` 14839	4383	BANK OF AM	480228	
OK	Full Service	629465 GLENDALE MAIN BRANCH	345 NORTH BRAND BOULEVARD	GLENDALE CA	91203-2	LOS ANGELES	UNITED STA` 197721	263	BANK OF AM	480228	
OK	Full Service	630126 PENTAGON BRANCH	THE PENTAGON, ROOM 2D107	WASHINGTON DC	20301	DISTRICT OF COLUMBIA	UNITED STA` 212652	3779	BANK OF AM	480228	
OK	Full Service	630760 GRASS VALLEY BRANCH	134 SOUTH CHURCH STREET	GRASS VALLEY CA	95945-6	NEVADA	UNITED STA` 197728	270	BANK OF AM	480228	
Change	12/31/2016	Full Service	630818 ROCHESTER BRANCH	ONE EAST AVENUE	ROCHESTER NY	14638	MONROE	UNITED STA` 1341	7814	BANK OF AM	480228
OK	Full Service	631132 DOWNTOWN PALMETTO BRANCH	700 8TH AVENUE WEST	PALMETTO FL	34221	MANATEE	UNITED STA` 10675	4334	BANK OF AM	480228	
OK	Full Service	631262 HANFORD BRANCH	180 NORTH REDINGTON STREET	HANFORD CA	93230-4	KINGS	UNITED STA` 197734	276	BANK OF AM	480228	
OK	Full Service	631431 JACKSON MAIN OFFICE	102 EAST THIRD STREET	JACKSON GA	30233	BUTTS	UNITED STA` 7635	4230	BANK OF AM	480228	
OK	Full Service	631703 HERITAGE BRANCH	ONE S PLEASANT STREET	AMHERST MA	01002	HAMPSHIRE	UNITED STA` 15155	7670	BANK OF AM	480228	
OK	Full Service	631963 MORRO BAY BRANCH	390 MORRO BAY BOULEVARD	MORRO BAY CA	93442	SAN LUIS OBISPO	UNITED STA` 197996	541	BANK OF AM	480228	
OK	Full Service	632504 WINTHROP/25 BARTLETT RD BRANCH	25 BARTLETT ROAD	WINTHROP MA	02152	SUFFOLK	UNITED STA` 17898	7249	BANK OF AM	480228	
OK	Full Service	633006 WINCHESTER BAYBANK BRANCH	35 CHURCH STREET	WINCHESTER MA	01890	MIDDLESEX	UNITED STA` 15	7305	BANK OF AM	480228	
OK	Full Service	633136 FAYETTEVILLE BRANCH	219 BANKS STATION	FAYETTEVILLE GA	30214	FAYETTE	UNITED STA` 247340	4242	BANK OF AM	480228	
OK	Full Service	633305 MT ARLINGTON OFF	99 HOWARD BOULEVARD	MOUNT ARLINGTON NJ	07856	MORRIS	UNITED STA` 181763	8299	BANK OF AM	480228	
OK	Full Service	633417 NORTHGATE OFFICE	3824 DEWEY AVENUE	ROCHESTER NY	14616	MONROE	UNITED STA` 190492	7818	BANK OF AM	480228	
OK	Full Service	633631 MID PINELLAS BRANCH	6599 ULMERTON ROAD	LARGO FL	33771	PINELLAS	UNITED STA` 247705	4405	BANK OF AM	480228	
OK	Full Service	633707 HOXSIE BRANCH	50 WEST SHORE RD	WARWICK RI	02889	KENT	UNITED STA` 190869	7524	BANK OF AM	480228	
OK	Full Service	633800 FEDERAL STREET BRANCH	208 FEDERAL STREET	GREENFIELD MA	01301	FRANKLIN	UNITED STA` 291162	7671	BANK OF AM	480228	
OK	Full Service	634003 GRANBY BRANCH	25 E GRANBY ROAD	GRANBY CT	06035	HARTFORD	UNITED STA` 241145	7578	BANK OF AM	480228	
OK	Full Service	634562 NORTH HIGHLANDS BRANCH	7465 WATT AVENUE	NORTH HIGHLAND CA	95660-2	SACRAMENT	UNITED STA` 198010	555	BANK OF AM	480228	
OK	Full Service	635064 WESTCLIFF PLAZA BRANCH	1016 IRVINE AVENUE	NEWPORT BEACH CA	92660	ORANGE	UNITED STA` 198009	554	BANK OF AM	480228	
OK	Full Service	636016 PITTSFORD OFFICE	9 NORTH MAIN STREET	PITTSFORD NY	14534	MONROE	UNITED STA` 190500	7822	BANK OF AM	480228	
OK	Full Service	636128 TOWN & COUNTRY OFFICE	6091 CALHOUN MEMORIAL HWY	EASLEY SC	29640	PICKENS	UNITED STA` 231897	3429	BANK OF AM	480228	
OK	Full Service	636306 ATWELLS AVENUE BRANCH	215 ATWELLS AVE	PROVIDENCE RI	02903	PROVIDENCE	UNITED STA` 190881	7530	BANK OF AM	480228	
OK	Full Service	636427 GREENBRIER OFFICE	1801 GREENBRIER PARKWAY	CHESAPEAKE VA	23320	CHESAPEAKE	UNITED STA` 212664	3782	BANK OF AM	480228	
OK	Full Service	636669 MONTCLAIR BRANCH	1959 MOUNTAIN BOULEVARD	OAKLAND CA	94611-2	ALAMEDA	UNITED STA` 198017	562	BANK OF AM	480228	
OK	Full Service	636838 CENTERVILLE BRANCH	2770 WATSON BLVD	CENTERVILLE GA	31028	HOUSTON	UNITED STA` 247606	4581	BANK OF AM	480228	
OK	Full Service	637161 FRUITVALE BRANCH	3251 INTERNATIONAL BOULEVARD	OAKLAND CA	94601-2	ALAMEDA	UNITED STA` 198023	568	BANK OF AM	480228	
OK	Full Service	637219 NORTON OFFICE	1394 NORTON STREET	ROCHESTER NY	14621	MONROE	UNITED STA` 190504	7823	BANK OF AM	480228	
OK	Full Service	637433 CORDOVA BRANCH	5041 BAYOU BOULEVARD	PENSACOLA FL	32503	ESCAMBIA	UNITED STA` 181208	5952	BANK OF AM	480228	
OK	Full Service	638113 CLOVER MONROE OFFICE	2830 MONROE AVENUE	ROCHESTER NY	14618	MONROE	UNITED STA` 190508	7826	BANK OF AM	480228	
OK	Full Service	638766 DIMOND BRANCH	2154 MACARTHUR BOULEVARD	OAKLAND CA	94602-2	ALAMEDA	UNITED STA` 198020	565	BANK OF AM	480228	
OK	Full Service	639213 BURLINGTON BRANCH	322 HIGH STREET	BURLINGTON NJ	08016	BURLINGTON	UNITED STA` 9207	8324	BANK OF AM	480228	
OK	Full Service	639231 LEHIGH ACRES BRANCH	1360 HOMESTEAD ROAD NORTH	LEHIGH ACRES FL	33936	LEE	UNITED STA` 250761	6005	BANK OF AM	480228	
OK	Full Service	639316 PENN FAIR OFFICE	2200 PENFIELD ROAD	PENFIELD NY	14526	MONROE	UNITED STA` 190512	7828	BANK OF AM	480228	
OK	Full Service	639361 SANTA MONICA BUSINESS PARK BRANCH	3320 OCEAN PARK BOULEVARD	SANTA MONICA CA	90405	LOS ANGELES	UNITED STA` 197056	2150	BANK OF AM	480228	
OK	Full Service	639400 BOSTON/ESSEX BRANCH	191 MERRIMACK STREET	HAVERHILL MA	01830	ESSEX	UNITED STA` 1678	7152	BANK OF AM	480228	
OK	Full Service	639718 WEBSTER BRANCH	980 RIDGE ROAD	WEBSTER NY	14580	MONROE	UNITED STA` 190517	7830	BANK OF AM	480228	

OK	Full Service	641010	MERCHANTVILLE BRANCH	23 W MAPLE AVENUE	MERCHANTVILLE	NJ	08109	CAMDEN	UNITED STA	248490	8327	BANK OF AM	480228
OK	Full Service	641113	PARK AVENUE OFFICE	671 PARK AVENUE	ROCHESTER	NY	14607	MONROE	UNITED STA	190521	7832	BANK OF AM	480228
OK	Full Service	641506	CHICOPEE - MEMORIAL DRIVE	638 MEMORIAL DRIVE	CHICOPEE	MA	01020	HAMPDEN	UNITED STA	193751	7663	BANK OF AM	480228
OK	Full Service	642802	METHUEN OFFICE	190 HAVERHILL STREET	METHUEN	MA	01844	ESSEX	UNITED STA	193070	7323	BANK OF AM	480228
OK	Full Service	643135	EMERALD HILLS BRANCH	4601 SHERIDAN STREET	HOLLYWOOD	FL	33021	BROWARD	UNITED STA	252595	4448	BANK OF AM	480228
OK	Full Service	643162	KAISER CENTER BRANCH	300 LAKESIDE DRIVE	OAKLAND	CA	94612	ALAMEDA	UNITED STA	198027	573	BANK OF AM	480228
OK	Full Service	643742	201 SOUTH MAIN STREET OFFICE	201 SOUTH MAIN STREET	ANN ARBOR	MI	48104	WASHTENAW	UNITED STA	16001	9171	BANK OF AM	480228
OK	Full Service	643836	PEMBROKE LAKES BRANCH	11150 TAFT STREET	HOLLYWOOD	FL	33026	BROWARD	UNITED STA	252596	4450	BANK OF AM	480228
OK	Full Service	644002	NEWARK AVENUE BRANCH	774 NEWARK AVE.	ELIZABETH	NJ	07208	UNION	UNITED STA	181772	8344	BANK OF AM	480228
OK	Full Service	644123	MALVERN AVENUE BRANCH	4101 WEST BROAD STREET	RICHMOND	VA	23230	RICHMOND C	UNITED STA	227597	3793	BANK OF AM	480228
OK	Full Service	644404	BARRINGTON OFFICE	257 COUNTY RD	BARRINGTON	RI	02806	BRISTOL	UNITED STA	190911	7544	BANK OF AM	480228
OK	Full Service	644525	GAYTON CROSSING BRANCH	1372 GASKINS ROAD	RICHMOND	VA	23238	HENRICO	UNITED STA	212674	3797	BANK OF AM	480228
OK	Full Service	644767	ONTARIO PLAZA BRANCH	910 NORTH MOUNTAIN AVENUE	ONTARIO	CA	91762-2	SAN BERNABE	UNITED STA	198047	594	BANK OF AM	480228
OK	Full Service	645027	NORFOLK DOWNTOWN BRANCH	300 EAST MAIN ST	NORFOLK	VA	23510	NORFOLK C	UNITED STA	212681	3815	BANK OF AM	480228
OK	Full Service	645214	TOMS RIVER OFFICE	200 ROUTE 37 EAST	TOMS RIVER	NJ	08753	OCEAN	UNITED STA	210308	8431	BANK OF AM	480228
OK	Full Service	645362	WEST GARDEN GROVE INDUSTRIAL	11460 KNOTT STREET	GARDEN GROVE	CA	92841	ORANGE	UNITED STA	197099	2179	BANK OF AM	480228
OK	Full Service	646369	MILL FREEWAY BRANCH	2597 MILL STREET	RENO	NV	89502	WASHOE	UNITED STA	234819	2743	BANK OF AM	480228
OK	Full Service	646426	ROSECROFT CENTER BRANCH	6011 OXON HILL RD	OXON HILL	MD	20745	PRINCE GEORGE	UNITED STA	225566	4077	BANK OF AM	480228
OK	Full Service	646864	OXNARD MAIN BRANCH	1855 NORTH OXNARD BOULEVARD	OXNARD	CA	93030-3	VENTURA	UNITED STA	198055	603	BANK OF AM	480228
OK	Full Service	647124	WESTCHESTER COMMONS BRANCH	260 SCHOFIELD DRIVE	MIDLOTHIAN	VA	23113	CHESTERFIELD	UNITED STA	212678	3803	BANK OF AM	480228
OK	Full Service	647366	PALMDALE BRANCH	839 EAST PALMDALE BOULEVARD	PALMDALE	CA	93550-4	LOS ANGELES	UNITED STA	198060	608	BANK OF AM	480228
OK	Full Service	648523	BELTSVILLE BRANCH	10630 BALTIMORE AVE	BELTSVILLE	MD	20705	PRINCE GEORGE	UNITED STA	228083	3904	BANK OF AM	480228
OK	Full Service	648804	ARLINGTON BRANCH	11 RAYMOND AVENUE	POUGHKEEPSIE	NY	12603	DUTCHESS	UNITED STA	214021	7754	BANK OF AM	480228
OK	Full Service	648916	EAST NASSAU STREET BRANCH	370 NASSAU ST.	PRINCETON	NJ	08540	MERCER	UNITED STA	210326	8337	BANK OF AM	480228
OK	Full Service	649025	COLLEGE PARK BRANCH	7370 BALTIMORE AVE	COLLEGE PARK	MD	20740	PRINCE GEORGE	UNITED STA	228089	3908	BANK OF AM	480228
OK	Full Service	649128	NORTHEAST BRANCH	722 H STREET, NE	WASHINGTON	DC	20002	DISTRICT OF	UNITED STA	185642	4112	BANK OF AM	480228
OK	Full Service	649463	PALM DESERT BRANCH	73820 EL PASEO	PALM DESERT	CA	92260	RIVERSIDE	UNITED STA	198061	609	BANK OF AM	480228
OK	Full Service	650320	KENILWORTH INTERCHANGE BRANCH	3413 KENILWORTH AVE	HYATTSVILLE	MD	20781	PRINCE GEORGE	UNITED STA	228085	3906	BANK OF AM	480228
OK	Full Service	650807	HOLDEN OFFICE	560 MAIN STREET	HOLDEN	MA	01520	WORCESTER	UNITED STA	193794	7243	BANK OF AM	480228
OK	Full Service	651260	LAKE COLORADO BRANCH	880 EAST COLORADO BOULEVARD	PASADENA	CA	91106	LOS ANGELES	UNITED STA	196702	1883	BANK OF AM	480228
OK	Full Service	651626	2001 PENNSYLVANIA AVENUE BRANCH	2001 PENNSYLVANIA AVE, NW	WASHINGTON	DC	20006	DISTRICT OF	UNITED STA	185658	4121	BANK OF AM	480228
OK	Full Service	651804	NEW LONDON CITY BRANCH	260 SOUTH FRONTAGE ROAD	NEW LONDON	CT	06320	NEW LONDON	UNITED STA	192738	7445	BANK OF AM	480228
OK	Full Service	652128	DUPONT CIRCLE OFFICE	3 DUPONT CIRCLE NW	WASHINGTON	DC	20036	DISTRICT OF	UNITED STA	185656	4119	BANK OF AM	480228
OK	Full Service	652427	LANGLEY PARK BRANCH	7950 NEW HAMPSHIRE AVE	HYATTSVILLE	MD	20783	PRINCE GEORGE	UNITED STA	228099	3914	BANK OF AM	480228
OK	Full Service	652436	WESTSIDE BRANCH	4311 MANATEE AVENUE WEST	BRADENTON	FL	34209	MANATEE	UNITED STA	12943	5781	BANK OF AM	480228
OK	Full Service	653330	MARATHON BRANCH	5401 OVERSEAS HIGHWAY	MARATHON	FL	33050-1	MONROE	UNITED STA	11656	4367	BANK OF AM	480228
OK	Full Service	654122	CARRBORO BRANCH	104 EAST MAIN ST	CARRBORO	NC	27510	ORANGE	UNITED STA	205089	3516	BANK OF AM	480228
OK	Full Service	654337	ALEXANDER PLAZA BRANCH	1211 MURFREESBORO ROAD	FRANKLIN	TN	37064	WILLIAMSON	UNITED STA	233639	6230	BANK OF AM	480228
OK	Full Service	654403	PUTNAM BRANCH	211 KENNEDY DR	PUTNAM	CT	06260	WINDHAM	UNITED STA	192744	7448	BANK OF AM	480228
OK	Full Service	654430	EAST ATLANTA BRANCH	411 FLAT SHOALS AVE SE	ATLANTA	GA	30316	DEKALB	UNITED STA	191508	4526	BANK OF AM	480228
OK	Full Service	654962	PLACERVILLE BRANCH	3044 SACRAMENTO STREET	PLACERVILLE	CA	95667-5	EL DORADO	UNITED STA	240800	2073	BANK OF AM	480228
OK	Full Service	655464	PITTSBURG BRANCH	2501 RAILROAD AVENUE	PITTSBURG	CA	94565-5	CONTRA COSTA	UNITED STA	198081	629	BANK OF AM	480228
OK	Full Service	655503	WORCESTER COUNTY MAIN BRANCH	365 MAIN STREET	WORCESTER	MA	01608	WORCESTER	UNITED STA	11625	7225	BANK OF AM	480228
OK	Full Service	656162	RIVER OAKS BKG CTR BRANCH	5351 RIVER OAKS BLVD	FORT WORTH	TX	76114	TARRANT	UNITED STA	11829	5265	BANK OF AM	480228
OK	Full Service	656434	MOORES LANE BRANCH	7120 MOORES LANE	BRENTWOOD	TN	37027	WILLIAMSON	UNITED STA	233640	6231	BANK OF AM	480228

OK	Full Service	657600 WEST BOYLSTON BRANCH	91 WEST BOYLSTON STREET	WEST BOYLSTON	MA	01583	WORCESTER	UNITED STA	242468	7228	BANK OF AM	480228
OK	Full Service	657824 SOUTH END BRANCH	212 IVERSON WAY	CHARLOTTE	NC	28203	MECKLENBURG	UNITED STA	205098	3521	BANK OF AM	480228
OK	Full Service	658009 BELLEVILLE WASHINGTON BRANCH	144 WASHINGTON AVENUE	BELLEVILLE	NJ	07109	ESSEX	UNITED STA	181946	7917	BANK OF AM	480228
OK	Full Service	658700 FOUNTAIN PLAZA BRANCH	10 FOUNTAIN PLAZA	BUFFALO	NY	14202	ERIE	UNITED STA	399	7779	BANK OF AM	480228
OK	Full Service	659202 BAILEY DELAVAN OFFICE	1171 EAST DELAVAN AVENUE	BUFFALO	NY	14215	ERIE	UNITED STA	182048	7781	BANK OF AM	480228
OK	Full Service	659631 WILLOW BEND BRANCH	22850 STATE ROAD 54	LUTZ	FL	33549	PASCO	UNITED STA	234097	4365	BANK OF AM	480228
OK	Full Service	660534 WEST LAKE WORTH OFFICE	7281 LAKE WORTH ROAD	LAKE WORTH	FL	33467	PALM BEACH	UNITED STA	15186	5809	BANK OF AM	480228
OK	Full Service	660918 MANAHAWKIN ROUTE 72 BRANCH	785 ROUTE 72 EAST	MANAHAWKIN	NJ	08050	OCEAN	UNITED STA	254801	8440	BANK OF AM	480228
OK	Full Service	661009 ELMWOOD BRANCH	495 ELMWOOD AVENUE	BUFFALO	NY	14222	ERIE	UNITED STA	182050	7783	BANK OF AM	480228
OK	Full Service	661063 49 AND BELL BRANCH	2885 BELL ROAD	AUBURN	CA	95603	PLACER	UNITED STA	198838	1400	BANK OF AM	480228
OK	Full Service	662417 FAIRPORT OFFICE	58 SOUTH MAIN STREET	FAIRPORT	NY	14450	MONROE	UNITED STA	190490	7816	BANK OF AM	480228
OK	Full Service	662565 SOUTH RENO BRANCH	1830 SOUTH VIRGINIA STREET	RENO	NV	89502-3	WASHOE	UNITED STA	234730	2713	BANK OF AM	480228
OK	Full Service	662622 WHITEHALL BRANCH	6911 LAUREL BOWIE RD	BOWIE	MD	20715	PRINCE GEORGE	UNITED STA	228131	3938	BANK OF AM	480228
OK	Full Service	662668 NORTH FIRST STREET BRANCH	2611 NORTH FIRST STREET	SAN JOSE	CA	95134	SANTA CLARA	UNITED STA	198849	1411	BANK OF AM	480228
OK	Full Service	662930 SEBRING SQUARE BRANCH	4215 S SEBRING PKWY	SEBRING	FL	33870	HIGHLANDS	UNITED STA	220718	6020	BANK OF AM	480228
OK	Full Service	664327 HANOVER CENTER BRANCH	3305 OLEANDER DR	WILMINGTON	NC	28403	NEW HANOVER	UNITED STA	205129	3539	BANK OF AM	480228
OK	Full Service	665100 TORRINGTON OFFICE	1196 EAST MAIN ST	TORRINGTON	CT	06790	LITCHFIELD	UNITED STA	192776	7453	BANK OF AM	480228
OK	Limited Service	667207 MUSTIC/STONINGTON OFFICE	4 WILLIAMS AVE	MYSTIC	CT	06355	NEW LONDON	UNITED STA	520606	9691	BANK OF AM	480228
OK	Full Service	667775 5200 WEST FULLERTON AVENUE	5200 WEST FULLERTON AVENUE	CHICAGO	IL	60639-1	COOK	UNITED STA	235866	9118	BANK OF AM	480228
OK	Full Service	668651 5600 LOMAS BOULEVARD NORTH	5600 LOMAS BLVD, NE	ALBUQUERQUE	NM	87110	BERNALILLO	UNITED STA	192097	5030	BANK OF AM	480228
OK	Full Service	668923 BEL PRE BRANCH	2101 BEL PRE ROAD	SILVER SPRING	MD	20906	MONTGOMERY	UNITED STA	228150	3948	BANK OF AM	480228
OK	Full Service	669023 STATESVILLE MAIN OFFICE	113 W BROAD ST	STATESVILLE	NC	28677	IREDELL	UNITED STA	205138	3544	BANK OF AM	480228
OK	Full Service	669050 BRAES BAYOU BKG CTR BRANCH	9660 HILLCROFT ST	HOUSTON	TX	77096	HARRIS	UNITED STA	15541	5286	BANK OF AM	480228
OK	Full Service	669153 4401 CENTRAL AVENUE NORTH	4401 CENTRAL AVENUE, NE	ALBUQUERQUE	NM	87108	BERNALILLO	UNITED STA	192094	5028	BANK OF AM	480228
OK	Full Service	670038 SAN CARLOS PLAZA BRANCH	19017 SOUTH TAMiami TR	FORT MYERS	FL	33908	LEE	UNITED STA	250760	4393	BANK OF AM	480228
OK	Full Service	670458 6201 SAN MATEO BOULEVARD	6201 SAN MATEO BLVD, NE	ALBUQUERQUE	NM	87109	BERNALILLO	UNITED STA	192109	5041	BANK OF AM	480228
OK	Full Service	671268 DUBLIN FINANCIAL CENTER BRANCH	7496 DUBLIN BOULEVARD	DUBLIN	CA	94568-2	ALAMEDA	UNITED STA	198912	1478	BANK OF AM	480228
OK	Full Service	671914 MACADA BRANCH OFFICE	1107 BUTZTOWN ROAD	BETHLEHEM	PA	18017	NORTHAMPTON	UNITED STA	215384	8585	BANK OF AM	480228
OK	Full Service	672117 HAMILTON AVE BRANCH	360 HAMILTON AVE	TRENTON	NJ	08609	MERCER	UNITED STA	210462	7945	BANK OF AM	480228
OK	Full Service	672265 VICTORVILLE BRANCH #2	14723-7TH STREET	VICTORVILLE	CA	92395	SAN BERNARDINO	UNITED STA	199059	2440	BANK OF AM	480228
OK	Full Service	672425 MORGANTON MAIN BRANCH	100 N GREEN ST	MORGANTON	NC	28655	BURKE	UNITED STA	205158	3558	BANK OF AM	480228
OK	Full Service	672452 WASHINGTON AVENUE BRANCH	3811 WASHINGTON AVE	HOUSTON	TX	77007	HARRIS	UNITED STA	13951	5349	BANK OF AM	480228
OK	Full Service	674009 SOUTH LAWRENCE BRANCH	67 WINTHROP AVE UNIT 1	LAWRENCE	MA	01843	ESSEX	UNITED STA	193082	7326	BANK OF AM	480228
OK	Full Service	674362 BOLSA AND MAGNOLIA BRANCH	8850 BOLSA AVENUE	WESTMINSTER	CA	92683	ORANGE	UNITED STA	196460	1690	BANK OF AM	480228
OK	Full Service	674465 SAN ANGELO BRANCH	2909 SHERWOOD WAY	SAN ANGELO	TX	76901	TOM GREEN	UNITED STA	12461	5575	BANK OF AM	480228
OK	Full Service	674522 SPRING LAKE OFFICE	1109 N BRAGG BLVD	SPRING LAKE	NC	28390	CUMBERLAND	UNITED STA	205166	3564	BANK OF AM	480228
OK	Full Service	674933 LIGHTHOUSE POINT OFFICE	2850 NORTH FEDERAL HIGHWAY	POMPAHO BEACH	FL	33064	BROWARD	UNITED STA	12632	5697	BANK OF AM	480228
OK	Full Service	675837 THOMASVILLE ROAD BRANCH	3430 THOMASVILLE ROAD	TALLAHASSEE	FL	32309	LEON	UNITED STA	15791	4354	BANK OF AM	480228
OK	Full Service	675864 EL TORO TRABUCO BRANCH	22491 EL TORO ROAD	LAKE FOREST	CA	92630	ORANGE	UNITED STA	198760	1322	BANK OF AM	480228
OK	Full Service	675967 CERRITOS #2 BRANCH	18641 SOUTH GRIDLEY ROAD	CERRITOS	CA	90703	LOS ANGELES	UNITED STA	196463	1693	BANK OF AM	480228
OK	Full Service	676629 ALAMANCE CROSSING BRANCH	1688 GLIDEWELL DRIVE	BURLINGTON	NC	27215	ALAMANCE	UNITED STA	205171	3568	BANK OF AM	480228
OK	Full Service	677550 LEE TREVINNO BRANCH	1330 LEE TREVINNO	EL PASO	TX	79936	EL PASO	UNITED STA	17197	5611	BANK OF AM	480228
OK	Full Service	677804 WILLIAMSBURG BRANCH	47 GRAHAM AVENUE	BROOKLYN	NY	11206	KINGS	UNITED STA	182511	8103	BANK OF AM	480228
OK	Full Service	678128 GEORGETOWN OFFICE	1339 WISCONSIN AVENUE NW	WASHINGTON	DC	20007	DISTRICT OF COLUMBIA	UNITED STA	185630	4104	BANK OF AM	480228
OK	Full Service	678726 NORTHGATE BRANCH	1058 WEST CLUB BOULEVARD	DURHAM	NC	27701	DURHAM	UNITED STA	205178	3573	BANK OF AM	480228

OK	Full Service	679321	GEORGIA AVENUE BRANCH	3500 GEORGIA AVE NW	WASHINGTON	DC	20010	DISTRICT OF UNITED STA	185639	4109	BANK OF AM	480228
OK	Full Service	679723	BENNING OFFICE	3821 MINNESOTA AVENUE, N	WASHINGTON	DC	20019	DISTRICT OF UNITED STA	185636	4107	BANK OF AM	480228
OK	Full Service	680363	BEACH COMMONWEALTH BRANCH	6210 BEACH BOULEVARD	BUENA PARK	CA	90621-2	ORANGE UNITED STA	198479	1035	BANK OF AM	480228
OK	Full Service	680523	BEATTIES FORD OFFICE	2249 BEATTIES FORD RD	CHARLOTTE	NC	28216	MECKLENBURG UNITED STA	205181	3579	BANK OF AM	480228
OK	Full Service	681520	SPRING VALLEY OFFICE	4301 49TH STREET, NW	WASHINGTON	DC	20016	DISTRICT OF UNITED STA	185648	4115	BANK OF AM	480228
OK	Full Service	681829	ARBUTUS BRANCH	5211 EAST DRIVE	HALETHORPE	MD	21227	BALTIMORE UNITED STA	190259	4037	BANK OF AM	480228
OK	Full Service	681865	SEPULVEDA NATIONAL BRANCH	2930 SOUTH SEPULVEDA BOULEVARD	LOS ANGELES	CA	90064-3	LOS ANGELES UNITED STA	197842	385	BANK OF AM	480228
OK	Full Service	682022	VAN NESS OFFICE	4201 CONNECTICUT AVE, NW	WASHINGTON	DC	20008	DISTRICT OF UNITED STA	185652	4118	BANK OF AM	480228
OK	Full Service	682460	CARLSBAD BRANCH #2	645 CARLSBAD VILLAGE DRIVE	CARLSBAD	CA	92008	SAN DIEGO UNITED STA	196488	1713	BANK OF AM	480228
OK	Full Service	682620	CRABTREE VALLEY BRANCH	4325 GLENWOOD AVE	RALEIGH	NC	27612	WAKE UNITED STA	205187	3584	BANK OF AM	480228
OK	Full Service	683926	HAMPDEN OFFICE	902-906 W 36TH STREET	BALTIMORE	MD	21211	BALTIMORE UNITED STA	190268	4042	BANK OF AM	480228
OK	Full Service	683962	VALLEY PLAZA BRANCH	6600 LAUREL CANYON BOULEVARD	NORTH HOLLYWOOD	CA	91606-1	LOS ANGELES UNITED STA	197849	392	BANK OF AM	480228
OK	Full Service	684129	ADAMS-MORGAN BRANCH	1835 COLUMBIA ROAD, NW	WASHINGTON	DC	20009	DISTRICT OF UNITED STA	185668	4124	BANK OF AM	480228
OK	Full Service	684503	WABAN BRANCH	466 WOODWARD STREET	WABAN	MA	02468	MIDDLESEX UNITED STA	180832	7271	BANK OF AM	480228
OK	Full Service	684820	K STREET BRANCH	1801 K STREET N. W.	WASHINGTON	DC	20006	DISTRICT OF UNITED STA	12489	4128	BANK OF AM	480228
OK	Full Service	684923	YORKTOWN BRANCH	8128 ARLINGTON BLVD	FALLS CHURCH	VA	22042	FAIRFAX UNITED STA	242894	3785	BANK OF AM	480228
OK	Full Service	685005	WAYLAND OFFICE	289 BOSTON POST ROAD	WAYLAND	MA	01778	MIDDLESEX UNITED STA	180838	7274	BANK OF AM	480228
OK	Full Service	685229	REYNOLDA ROAD BRANCH	2899 REYNOLDA RD	WINSTON SALEM	NC	27106	FORSYTH UNITED STA	205192	3586	BANK OF AM	480228
OK	Full Service	685939	PINE TRAIL BRANCH	1827 NORTH MILITARY TRAIL	WEST PALM BEACH	FL	33409	PALM BEACH UNITED STA	240176	5803	BANK OF AM	480228
OK	Full Service	686217	BAYBERRY BRANCH	7610 OSWEGO ROAD	LIVERPOOL	NY	13090	ONONDAGA UNITED STA	236977	7764	BANK OF AM	480228
OK	Full Service	686431	7320 SOUTH DIXIE OFFICE	7320 SOUTH DIXIE HIGHWAY	WEST PALM BEACH	FL	33405	PALM BEACH UNITED STA	13295	5808	BANK OF AM	480228
OK	Full Service	686600	WESTON BRANCH	458 BOSTON POST ROAD	WESTON	MA	02493	MIDDLESEX UNITED STA	180840	7276	BANK OF AM	480228
OK	Full Service	687111	PINE AVENUE OFFICE	1900 PINE AVENUE	NIAGARA FALLS	NY	14301	NIAGARA UNITED STA	236847	7812	BANK OF AM	480228
OK	Full Service	688015	PAYNE AVENUE OFFICE	1012 PAYNE AVENUE	NORTH TONAWANDA	NY	14120	NIAGARA UNITED STA	236845	7810	BANK OF AM	480228
OK	Full Service	688716	LASALLE-MILITARY ROAD OFFICE	1263 NORTH MILITARY ROAD	NIAGARA FALLS	NY	14304	NIAGARA UNITED STA	236844	7809	BANK OF AM	480228
OK	Full Service	689030	MEADOWS SQUARE BRANCH	4793 NORTH CONGRESS AVENUE	BOYNTON BEACH	FL	33426	PALM BEACH UNITED STA	240182	5821	BANK OF AM	480228
OK	Full Service	689160	SEPULVEDA DEVONSHIRE BRANCH	10300 SEPULVEDA BOULEVARD	MISSION HILLS	CA	91345	LOS ANGELES UNITED STA	197884	429	BANK OF AM	480228
Change	12/31/2016 Full Service	689366	COUNTRYSIDE BRANCH	12500 San Pedro Ave STE 101	SAN ANTONIO	TX	78216	BEXAR UNITED STA	33121	5314	BANK OF AM	480228
OK	Full Service	689423	ALBEMARLE ROAD BRANCH	6425 ALBEMARLE RD	CHARLOTTE	NC	28212	MECKLENBURG UNITED STA	205204	3599	BANK OF AM	480228
OK	Full Service	690335	PONTE VEDRA BRANCH	631 A1A NORTH	PONTE VEDRA BEACH	FL	32082	ST. JOHNS UNITED STA	250413	5660	BANK OF AM	480228
OK	Full Service	690429	PARKVILLE BANK OFFICE	7601 HARFORD ROAD	PARKVILLE	MD	21234	BALTIMORE UNITED STA	190297	4060	BANK OF AM	480228
OK	Full Service	690465	STUDIO CITY BRANCH	12223 VENTURA BOULEVARD	STUDIO CITY	CA	91604	LOS ANGELES UNITED STA	197891	436	BANK OF AM	480228
OK	Full Service	690661	LACKLAND AIR FORCE BASE BRANCH	2180 REESE ST BLDG 1285	LACKLAND AIR FORCE BASE	TX	78236-1	BEXAR UNITED STA	207795	5354	BANK OF AM	480228
OK	Full Service	690915	LEWISTON SQUARE BRANCH	767 CAYUGA STREET	LEWISTON	NY	14092	NIAGARA UNITED STA	236848	7813	BANK OF AM	480228
OK	Full Service	691060	EL MONTE BRANCH #2	11138 VALLEY MALL	EL MONTE	CA	91731	LOS ANGELES UNITED STA	197661	203	BANK OF AM	480228
OK	Full Service	691622	OWEN BROWN BRANCH	7170 CRADLEROCK WAY	COLUMBIA	MD	21045	HOWARD UNITED STA	249381	4097	BANK OF AM	480228
OK	Full Service	692254	WATKINS CROSSING BANKING	6320 PROSPECT AVENUE	KANSAS CITY	MO	64132	JACKSON UNITED STA	243780	4806	BANK OF AM	480228
OK	Full Service	692562	WESTCHESTER BRANCH	8946 SOUTH SEPULVEDA BOULEVARD	LOS ANGELES	CA	90045-3	LOS ANGELES UNITED STA	197910	455	BANK OF AM	480228
OK	Full Service	692731	MABLETON BRANCH	5353 FLOYD RD	MABLETON	GA	30126	COBB UNITED STA	191713	4590	BANK OF AM	480228
OK	Full Service	692825	SOUTHERN PINES OFFICE	105 WEST MORGANTON ROAD	SOUTHERN PINES	NC	28387	MOORE UNITED STA	205216	3605	BANK OF AM	480228
OK	Full Service	693064	EAST HOLLYWOOD BRANCH	4975 MELROSE AVENUE	LOS ANGELES	CA	90029-3	LOS ANGELES UNITED STA	197914	459	BANK OF AM	480228
Change	12/31/2016 Full Service	693233	SPRAYBERRY CROSSING BRANCH	2786 Sandy Plains Rd	MARIETTA	GA	30066	COBB UNITED STA	191717	4592	BANK OF AM	480228
OK	Full Service	693466	HERMOSA BEACH BRANCH	90 PIER AVENUE	HERMOSA BEACH	CA	90254-3	LOS ANGELES UNITED STA	197743	285	BANK OF AM	480228
OK	Full Service	693505	HOPKINTON BRANCH	77 WEST MAIN STREET	HOPKINTON	MA	01748	MIDDLESEX UNITED STA	193602	7327	BANK OF AM	480228
OK	Full Service	693532	HILLSDALE BRANCH	1811 MADISON STREET	CLARKSVILLE	TN	37043	MONTGOMERY UNITED STA	218447	6234	BANK OF AM	480228

OK	Full Service	693840 BELLEVILLE WEST MAIN BRANCH	330 WEST MAIN ST	BELLEVILLE	IL	62220	ST CLAIR	UNITED STA' 201886	4728	BANK OF AM	480228	
OK	Full Service	694315 CICERO BRANCH	5834 EAST CIRCLE DRIVE	CICERO	NY	13039	ONONDAGA	UNITED STA' 236981	7766	BANK OF AM	480228	
OK	Full Service	694502 CHAPPAQUA OFFICE	91 SOUTH GREELEY AVENUE	CHAPPAQUA	NY	10514	WESTCHEST	UNITED STA' 182569	8094	BANK OF AM	480228	
OK	Full Service	694669 WILSHIRE CENTER BRANCH	3442 WILSHIRE BLVD	LOS ANGELES	CA	90010	LOS ANGELES	UNITED STA' 197922	467	BANK OF AM	480228	
OK	Full Service	694762 BROOKHURST & WESTMINSTER	13952 BROOKHURST STREET	GARDEN GROVE	CA	92843-3	ORANGE	UNITED STA' 199068	2449	BANK OF AM	480228	
OK	Full Service	695031 SABAL PALM BRANCH	2421 SOUTH US 1	FORT PIERCE	FL	34982	ST LUCIE	UNITED STA' 235518	6558	BANK OF AM	480228	
OK	Full Service	695125 BELTWAY PLAZA BRANCH	6038 GREENBELT ROAD	GREENBELT	MD	20770	PRINCE GEORGE	UNITED STA' 190306	4065	BANK OF AM	480228	
OK	Full Service	695161 WHITTIER SPENCE BRANCH	3475 WHITTIER BOULEVARD	LOS ANGELES	CA	90023-1	LOS ANGELES	UNITED STA' 197920	465	BANK OF AM	480228	
OK	Full Service	695264 SUNNY HILLS BRANCH #2	2101 NORTH HARBOR BOULEVARD	FULLERTON	CA	92835	ORANGE	UNITED STA' 196530	1747	BANK OF AM	480228	
OK	Full Service	695451 SAN FELIPE BKG CTR BR	6414 SAN FELIPE STREET	HOUSTON	TX	77057	HARRIS	UNITED STA' 14516	5288	BANK OF AM	480228	
OK	Full Service	695509 PATERSON AVENUE BRANCH	643 PATERSON AVENUE	CARLSTADT	NJ	07072	BERGEN	UNITED STA' 250091	8282	BANK OF AM	480228	
OK	Full Service	695563 SPRINGDALE EDINGER BRANCH	5812 EDINGER AVENUE	HUNTINGTON BEACH	CA	92649	ORANGE	UNITED STA' 197749	291	BANK OF AM	480228	
OK	Full Service	695620 ROLLING VALLEY MALL BRANCH	9280 OLD KEENE MILL RD	BURKE	VA	22015	FAIRFAX	UNITED STA' 242651	3809	BANK OF AM	480228	
OK	Full Service	695901 WALL STREET BRANCH	48 WALL STREET	NORWALK	CT	06850	FAIRFIELD	UNITED STA' 11878	8566	BANK OF AM	480228	
OK	Full Service	695910 NOTTINGHAM OFFICE	401 NOTTINGHAM ROAD	SYRACUSE	NY	13210	ONONDAGA	UNITED STA' 236978	7765	BANK OF AM	480228	
OK	Full Service	696403 WESTPORT AVENUE BRANCH	578 WESTPORT AVENUE	NORWALK	CT	06851	FAIRFIELD	UNITED STA' 243257	8570	BANK OF AM	480228	
OK	Full Service	696609 WOODLAWN HEIGHTS OFFICE	4361 KATONAH AVENUE	BRONX	NY	10470	BRONX	UNITED STA' 182577	8100	BANK OF AM	480228	
OK	Full Service	696720 SOUTHGATE BRANCH	350 HOSPITAL DR	GLEN BURNIE	MD	21061	ANNE ARUND	UNITED STA' 190314	4070	BANK OF AM	480228	
OK	Full Service	696766 SEPULVEDA SHERMAN WAY BR	7060 SEPULVEDA BOULEVARD	VAN NUYS	CA	91405	LOS ANGELES	UNITED STA' 197931	476	BANK OF AM	480228	
OK	Full Service	697138 TYRONE SQUARE OFFICE	1300 66TH STREET NORTH	SAINT PETERSBURG	FL	33710	PINELLAS	UNITED STA' 241524	6063	BANK OF AM	480228	
OK	Full Service	697660 CITY OF INDUSTRY BRANCH	150 NORTH HACIENDA BOULEVARD	CITY OF INDUSTRY	CA	91744	LOS ANGELES	UNITED STA' 197756	298	BANK OF AM	480228	
OK	Full Service	697839 LAGRANGE MAIN OFFICE BRANCH	200 MAIN STREET	LAGRANGE	GA	30240	TROUP	UNITED STA' 9827	4256	BANK OF AM	480228	
OK	Full Service	698201 PACIFIC MAIN BRANCH	61 MAIN STREET	NANTUCKET	MA	02554	NANTUCKET	UNITED STA' 1697	7431	BANK OF AM	480228	
OK	Full Service	698500 GATEWAY MAIN BRANCH	50 NORTH MAIN STREET	NORWALK	CT	06854	FAIRFIELD	UNITED STA' 510845	9668	BANK OF AM	480228	
OK	Full Service	698863 LOS BANOS BRANCH	556 I STREET	LOS BANOS	CA	93635	MERCED	UNITED STA' 197955	500	BANK OF AM	480228	
OK	Full Service	699927 SENECA BRANCH	1313 SANDIFER BOULEVARD	SENECA	SC	29678	OCONEE	UNITED STA' 231904	3432	BANK OF AM	480228	
OK	Full Service	700168 GRESHAM STARK BRANCH	24150 SE STARK ST	GRESHAM	OR	97030	MULTNOMAH	UNITED STA' 255231	2588	BANK OF AM	480228	
OK	Full Service	700300 DARIEN SEDGWICK AVE BRANCH	7 SEDGEWICK AVE	DARIEN	CT	06820	FAIRFIELD	UNITED STA' 244442	7506	BANK OF AM	480228	
OK	Full Service	700403 SOUTH BROCKTON BRANCH	2071 MAIN STREET	BROCKTON	MA	02301	PLYMOUTH	UNITED STA' 291031	7387	BANK OF AM	480228	
OK	Full Service	701307 CENTER STREET BRANCH	695 CRESCENT STREET	BROCKTON	MA	02302	PLYMOUTH	UNITED STA' 291029	7386	BANK OF AM	480228	
OK	Full Service	701567 LA HABRA BRANCH	200 EAST LA HABRA BOULEVARD	LA HABRA	CA	90631	ORANGE	UNITED STA' 197775	317	BANK OF AM	480228	
OK	Full Service	702069 LAFAYETTE BRANCH	3530 MT. DIABLO BOULEVARD	LAFAYETTE	CA	94549-3	CONTRA COSTA	UNITED STA' 197773	315	BANK OF AM	480228	
OK	Full Service	702724 GOLDEN RING MALL BRANCH	8663 PHILADELPHIA RD	ROSEDALE	MD	21237	BALTIMORE	UNITED STA' 190333	4082	BANK OF AM	480228	
OK	Full Service	702760 MILPITAS BRANCH	740 EAST CALAVERAS BOULEVARD	MILPITAS	CA	95035-6	SANTA CLARA	UNITED STA' 197980	525	BANK OF AM	480228	
OK	Full Service	703600 CLINTON MAIN OFF	50 ROUTE 173	CLINTON	NJ	08809	HUNTERDON	UNITED STA' 209403	7965	BANK OF AM	480228	
OK	Full Service	704102 COLONIA OFFICE	505 INMAN AVENUE	COLONIA	NJ	07067	MIDDLESEX	UNITED STA' 12447	8376	BANK OF AM	480228	
OK	Full Service	704166 LAKEPORT BRANCH	500 NORTH MAIN STREET	LAKEPORT	CA	95453	LAKE	UNITED STA' 197780	322	BANK OF AM	480228	
OK	Full Service	705369 MOUNTAIN VIEW MAIN BRANCH	444 CASTRO STREET	MOUNTAIN VIEW	CA	94041-2	SANTA CLARA	UNITED STA' 197997	542	BANK OF AM	480228	
OK	Full Service	705761 LA MIRADA IMPERIAL BRANCH	12231 LA MIRADA BOULEVARD	LA MIRADA	CA	90638-4	LOS ANGELES	UNITED STA' 197785	327	BANK OF AM	480228	
Change	12/31/2016	Full Service	706263 LA MESA MAIN BRANCH	5500 Grossmont Center Dr STE 100	LA MESA	CA	91942	SAN DIEGO	UNITED STA' 197784	326	BANK OF AM	480228
OK	Full Service	706320 PATTERSON AVENUE BRANCH	8001 PATTERSON AVE	RICHMOND	VA	23229	HENRICO	UNITED STA' 227600	3794	BANK OF AM	480228	
OK	Full Service	706928 JACKSONVILLE BRANCH	14213 JARRETTSVILLE PIKE	PHOENIX	MD	21131	BALTIMORE	UNITED STA' 190346	4087	BANK OF AM	480228	
OK	Full Service	707466 OAKDALE BRANCH	305 EAST F STREET	OAKDALE	CA	95361-3	STANISLAUS	UNITED STA' 198013	558	BANK OF AM	480228	
OK	Full Service	709022 FORT MILL BRANCH	115 TOM HALL ST	FORT MILL	SC	29715	YORK	UNITED STA' 9563	3433	BANK OF AM	480228	
OK	Full Service	709068 DESERT INN MARYLAND PARK	1140 EAST DESERT INN ROAD	LAS VEGAS	NV	89109	CLARK	UNITED STA' 234822	2745	BANK OF AM	480228	

OK	Limited Service	709152	220 W 12TH ST BRANCH	220 W 12TH ST	DALLAS	TX	75208	DALLAS	UNITED STA' 237386	5224	BANK OF AM	480228	
OK	Full Service	710037	PORT CHARLOTTE BRANCH	21175 OLEAN BLVD	PORT CHARLOTTE	FL	33952	CHARLOTTE	UNITED STA' 14197	6043	BANK OF AM	480228	
OK	Full Service	711762	CHERRY ANAHEIM BRANCH	2000 EAST ANAHEIM STREET	LONG BEACH	CA	90804	LOS ANGELE	UNITED STA' 197810	352	BANK OF AM	480228	
OK	Full Service	712068	OAK HILL BKG CTR	5725 WEST HIGHWAY 290	AUSTIN	TX	78735	TRAVIS	UNITED STA' 14845	5242	BANK OF AM	480228	
OK	Full Service	712125	FREEDOM DRIVE BRANCH	2405 FREEDOM DR	CHARLOTTE	NC	28208	MECKLENBU	UNITED STA' 205220	3608	BANK OF AM	480228	
OK	Full Service	712808	LONG ISLAND CITY - JACKSON	24-10 JACKSON AVENUE	LONG ISLAND CITY	NY	11101	QUEENS	UNITED STA' 229541	8167	BANK OF AM	480228	
OK	Full Service	712965	42ND & EL CAJON BRANCH	4166 EL CAJON BOULEVARD	SAN DIEGO	CA	92105	SAN DIEGO	UNITED STA' 198168	717	BANK OF AM	480228	
OK	Full Service	713029	REDLAND ROAD BRANCH	17501 REDLAND ROAD	DERWOOD	MD	20855	MONTGOMEI	UNITED STA' 246316	4031	BANK OF AM	480228	
OK	Full Service	713430	MILLHOPPER OFFICE	2627 NORTHWEST 43RD STRE	GAINESVILLE	FL	32606	ALACHUA	UNITED STA' 15503	5673	BANK OF AM	480228	
OK	Full Service	713467	SAN BRUNO BRANCH	465 SAN MATEO AVENUE	SAN BRUNO	CA	94066	SAN MATEO	UNITED STA' 198162	711	BANK OF AM	480228	
OK	Full Service	713506	YARMOUTH PORT BRANCH	125 MAIN STREET	YARMOUTH PORT	MA	02675	BARNSTABLI	UNITED STA' 1726	7139	BANK OF AM	480228	
OK	Full Service	713805	MARLSBORO TOWNSHIP BRAN	6 SOUTH MAIN STREET	MARLBORO	NJ	07746	MONMOUTH	UNITED STA' 209616	8361	BANK OF AM	480228	
OK	Full Service	714222	UNIVERSITY MALL BRANCH	851 WILLOW DR	CHAPEL HILL	NC	27514	ORANGE	UNITED STA' 205219	3607	BANK OF AM	480228	
Change	12/31/2016	Full Service	714567	MCMINNVILLE BRANCH	1650 NE Highway 99W	MCMINNVILLE	OR	97128	YAMHILL	UNITED STA' 15123	2585	BANK OF AM	480228
OK	Full Service	714633	UNIVERSITY AVENUE BRANCH	1116 WEST UNIVERSITY AVEN	GAINESVILLE	FL	32601	ALACHUA	UNITED STA' 11089	5674	BANK OF AM	480228	
OK	Full Service	714905	HARLEM EAST BRANCH	157 EAST 125TH STREET	NEW YORK	NY	10035	NEW YORK	UNITED STA' 229537	8163	BANK OF AM	480228	
OK	Full Service	714932	MEADOWLAWN	1135 62ND AVENUE NORTH	SAINT PETERSBURG	FL	33702	PINELLAS	UNITED STA' 251698	6088	BANK OF AM	480228	
OK	Full Service	715537	GULF BREEZE BRANCH	301 GULF BREEZE PARKWAY	GULF BREEZE	FL	32561	SANTA ROSA	UNITED STA' 35261	5956	BANK OF AM	480228	
OK	Full Service	715667	SORRENTO VALLEY BRANCH	9460 SCRANTON RD	SAN DIEGO	CA	92121	SAN DIEGO	UNITED STA' 197186	2230	BANK OF AM	480228	
OK	Full Service	715966	LOOMIS BRANCH	3843 TAYLOR ROAD	LOOMIS	CA	95650	PLACER	UNITED STA' 197818	360	BANK OF AM	480228	
OK	Full Service	716066	PACIFIC GROVE BRANCH	601 LIGHTHOUSE AVENUE	PACIFIC GROVE	CA	93950-2	MONTEREY	UNITED STA' 198059	607	BANK OF AM	480228	
OK	Full Service	716301	111 FOREST AVE BRANCH	111 FOREST AVENUE	GLEN COVE	NY	11542	NASSAU	UNITED STA' 208425	8181	BANK OF AM	480228	
OK	Full Service	716767	VINEYARD BRANCH, THE	700 WEST KETTLEMAN LANE	LODI	CA	95240	SAN JOAQUI	UNITED STA' 198782	1344	BANK OF AM	480228	
OK	Full Service	717559	HOWDERSHELL BRANCH	495 HOWDERSHELL ROAD	FLORISSANT	MO	63031	ST LOUIS	UNITED STA' 227799	4737	BANK OF AM	480228	
OK	Full Service	717661	FOOTHILL ROSEMEAD BRANCH	3555 EAST FOOTHILL BOULEV	PASADENA	CA	91107-3	LOS ANGELE	UNITED STA' 196704	1885	BANK OF AM	480228	
OK	Full Service	717906	HEMPSTEAD BRANCH	3 MAIN STREET	HEMPSTEAD	NY	11550	NASSAU	UNITED STA' 213177	8174	BANK OF AM	480228	
OK	Full Service	719357	DALLAS EAST BKG CTR BR	3921 GASTON AVENUE	DALLAS	TX	75246	DALLAS	UNITED STA' 261542	5338	BANK OF AM	480228	
OK	Full Service	720362	DEVONSHIRE RESEDA BRANCH	10200 RESEDA BOULEVARD	NORTHRIDGE	CA	91324	LOS ANGELE	UNITED STA' 197837	380	BANK OF AM	480228	
OK	Full Service	720661	GRANITE BAY VILLAGE BRANCH	7060 DOUGLAS BOULEVARD	GRANITE BAY	CA	95746	PLACER	UNITED STA' 198807	1369	BANK OF AM	480228	
OK	Full Service	721127	ADELPHI BRANCH	9111 RIGGS RD	HYATTSVILLE	MD	20783	PRINCE GEO	UNITED STA' 246311	4029	BANK OF AM	480228	
OK	Full Service	721837	BAY POINT BRANCH	5000 BISCAYNE BOULEVARD	MIAMI	FL	33137	MIAMI-DADE	UNITED STA' 11547	4463	BANK OF AM	480228	
OK	Full Service	722601	PARK STREET OFFICE	147 WASHINGTON ST	HARTFORD	CT	06106	HARTFORD	UNITED STA' 239096	7604	BANK OF AM	480228	
OK	Full Service	722768	CROW CANYON BRANCH	3100 CROW CANYON PLACE	SAN RAMON	CA	94583	CONTRA CO	UNITED STA' 198821	1383	BANK OF AM	480228	
OK	Full Service	723103	WEST END BRANCH	550 FARMINGTON AVENUE	HARTFORD	CT	06105	HARTFORD	UNITED STA' 239094	7602	BANK OF AM	480228	
OK	Full Service	723505	DELANCEY AND LUDLOW BRAN	92 DELANCEY STREET	NEW YORK	NY	10002	NEW YORK	UNITED STA' 229536	8161	BANK OF AM	480228	
OK	Full Service	723934	MEDLEY BRANCH	7400 NORTHWEST 72ND AVEN	MIAMI	FL	33166	MIAMI-DADE	UNITED STA' 238154	4456	BANK OF AM	480228	
OK	Full Service	724137	WASHINGTON PARK BRANCH	901 S STATE ROAD 7, SUITE 11	HOLLYWOOD	FL	33023	BROWARD	UNITED STA' 358355	6555	BANK OF AM	480228	
OK	Full Service	724436	ALLAPATTAH BRANCH	1313 NORTHWEST 36TH STRE	MIAMI	FL	33142	MIAMI-DADE	UNITED STA' 10647	4455	BANK OF AM	480228	
OK	Full Service	724708	NEWINGTON BRANCH	1220 MAIN STREET	NEWINGTON	CT	06111	HARTFORD	UNITED STA' 239106	7609	BANK OF AM	480228	
OK	Full Service	725200	ENFIELD BRANCH	900 ENFIELD STREET	ENFIELD	CT	06082	HARTFORD	UNITED STA' 239114	7615	BANK OF AM	480228	
OK	Full Service	725321	VEIRS MILL BRANCH	12125 VEIRS MILL ROAD	SILVER SPRING	MD	20906	MONTGOMEI	UNITED STA' 228135	3939	BANK OF AM	480228	
OK	Full Service	725367	MING PLAZA BRANCH	3800 MING AVENUE	BAKERSFIELD	CA	93309-5	KERN	UNITED STA' 198841	1403	BANK OF AM	480228	
OK	Full Service	725545	28TH/MICHAEL BRANCH	1212 28TH STREET SOUTHW	WYOMING	MI	49509	KENT	UNITED STA' 8742	9204	BANK OF AM	480228	
OK	Full Service	725901	SHARON BRANCH	15 POST OFF SQUARE	SHARON	MA	02067	NORFOLK	UNITED STA' 232611	7357	BANK OF AM	480228	
OK	Full Service	726403	SOUTH BRAINTREE BRANCH	10 TREMONT ST	BRAINTREE	MA	02184	NORFOLK	UNITED STA' 232612	7358	BANK OF AM	480228	

OK	Full Service	727307 BISHOPS CORNER OFFICE	2523 ALBANY AVE	WEST HARTFORD CT	06117	HARTFORD UNITED STA' 192748	7450	BANK OF AM	480228
OK	Full Service	727428 QUEENS CHAPEL OFFICE	5416 QUEENS CHAPEL RD	HYATTSVILLE MD	20782	PRINCE GEORGE UNITED STA' 228116	3927	BANK OF AM	480228
OK	Full Service	727736 ENGLEWOOD BRANCH	10 NORTH INDIANA AVENUE	ENGLEWOOD FL	34223	SARASOTA UNITED STA' 235058	4420	BANK OF AM	480228
OK	Full Service	727839 LITTLE HAVANA BRANCH	2195 S.W. 8TH STREET	MIAMI FL	33135	MIAMI-DADE UNITED STA' 246357	4512	BANK OF AM	480228
OK	Full Service	728005 BELLEVUE OFFICE	181 BELLEVUE AVE	NEWPORT RI	02840	NEWPORT UNITED STA' 190873	7527	BANK OF AM	480228
OK	Full Service	728108 CUMMINGS PARK BRANCH	2 CUMMINGS PARK	WOBURN MA	01801	MIDDLESEX UNITED STA' 256440	7306	BANK OF AM	480228
OK	Full Service	728126 LONG STREET OFFICE	1205 LONG STREET	CHARLOTTESVILLE VA	22901	CHARLOTTE UNITED STA' 212560	3724	BANK OF AM	480228
OK	Full Service	729525 COLESVILLE BRANCH	13311 NEW HAMPSHIRE AVE	SILVER SPRING MD	20904	MONTGOMERY UNITED STA' 228127	3934	BANK OF AM	480228
OK	Full Service	729721 FRANKLIN OFFICE	1352 ARMORY DR	FRANKLIN VA	23851	FRANKLIN COUNTY UNITED STA' 212570	3732	BANK OF AM	480228
OK	Full Service	730138 NORTH MIAMI BRANCH	990 NORTHEAST 125TH STREET	NORTH MIAMI FL	33161	MIAMI-DADE UNITED STA' 241203	4459	BANK OF AM	480228
OK	Full Service	731500 CHELMSFORD OFFICE	2 SUMMER STREET	CHELMSFORD MA	01824	MIDDLESEX UNITED STA' 193425	7301	BANK OF AM	480228
OK	Full Service	732002 ASHLAND BRANCH	300 ELIOT STREET	ASHLAND MA	01721	MIDDLESEX UNITED STA' 180852	7303	BANK OF AM	480228
OK	Full Service	732217 POINT PLEASANT BEACH OFFICE	501 ARNOLD AVE.	POINT PLEASANT NJ	08742	OCEAN UNITED STA' 210305	8428	BANK OF AM	480228
OK	Full Service	733036 PERRINE OFFICE	18341 SOUTH DIXIE HIGHWAY	MIAMI FL	33157	MIAMI-DADE UNITED STA' 201259	5876	BANK OF AM	480228
OK	Full Service	733157 3323 ISLETA BOULEVARD SOUTH	3323 ISLETA BLVD. SW	ALBUQUERQUE NM	87105	BERNALILLO UNITED STA' 192104	5036	BANK OF AM	480228
OK	Full Service	733214 PATCHOGUE BRANCH	47 WEST MAIN STREET	PATCHOGUE NY	11772	SUFFOLK UNITED STA' 4029	8187	BANK OF AM	480228
OK	Full Service	733906 SOUTH YARMOUTH BRANCH	1326 MAIN STREET	SOUTH YARMOUTH MA	02664	BARNSTABLE UNITED STA' 193800	7141	BANK OF AM	480228
OK	Full Service	733933 BELLEVUE BRANCH	7043 HIGHWAY 70 SOUTH	NASHVILLE TN	37221	DAVIDSON UNITED STA' 222229	6202	BANK OF AM	480228
OK	Full Service	734314 LAWRENCE TOWNSHIP OFFICE	3140 PRINCETON PIKE	LAWRENCEVILLE NJ	08648	MERCER UNITED STA' 210328	8339	BANK OF AM	480228
OK	Full Service	734604 EAST ISLIP OFFICE	345 EAST MAIN STREET	EAST ISLIP NY	11730	SUFFOLK UNITED STA' 4701	8195	BANK OF AM	480228
OK	Full Service	735405 BANGBOSTON MAIN BRANCH	100 FEDERAL STREET	BOSTON MA	02110	SUFFOLK UNITED STA' 1641	7439	BANK OF AM	480228
OK	Full Service	736532 INGLEWOOD BRANCH	3800 GALLATIN ROAD	NASHVILLE TN	37216	DAVIDSON UNITED STA' 222233	6205	BANK OF AM	480228
OK	Full Service	737034 NOLENSVILLE ROAD BRANCH	4661 NOLENSVILLE ROAD	NASHVILLE TN	37211	DAVIDSON UNITED STA' 222230	6203	BANK OF AM	480228
OK	Full Service	737230 DADELAND BRANCH	9101 SOUTH DIXIE HIGHWAY	MIAMI FL	33156	MIAMI-DADE UNITED STA' 201275	5886	BANK OF AM	480228
OK	Full Service	737258 IRVING BKG CTR BR	2520 W IRVING BLVD	IRVING TX	75061	DALLAS UNITED STA' 11508	5231	BANK OF AM	480228
OK	Full Service	737502 FARMINGTON AVENUE BRANCH	70 FARMINGTON AVE	HARTFORD CT	06105	HARTFORD UNITED STA' 192727	7440	BANK OF AM	480228
OK	Full Service	737539 MONARCH PLAZA BRANCH	3414 PEACHTREE RD NE	ATLANTA GA	30326	FULTON UNITED STA' 191512	4528	BANK OF AM	480228
OK	Full Service	738068 LAKE OSWEGO BRANCH	400 FOURTH STREET	LAKE OSWEGO OR	97034	CLACKAMAS UNITED STA' 224785	2565	BANK OF AM	480228
OK	Full Service	738639 HILLSBORO VILLAGE BRANCH	2121 BLAKEMORE AVENUE	NASHVILLE TN	37212	DAVIDSON UNITED STA' 222237	6209	BANK OF AM	480228
OK	Full Service	738705 BELMONT CENTER BRANCH	72 LEONARD STREET	BELMONT MA	02478	MIDDLESEX UNITED STA' 180783	7334	BANK OF AM	480228
OK	Full Service	739207 CENTRAL SQUARE BRANCH	727 MASSACHUSETTS AVENUE	CAMBRIDGE MA	02139	MIDDLESEX UNITED STA' 180786	7336	BANK OF AM	480228
OK	Full Service	739337 SUNTREE BRANCH	6370 NORTH WICKHAM ROAD	MELBOURNE FL	32940	BREVARD UNITED STA' 246622	4329	BANK OF AM	480228
OK	Full Service	739609 NIANITIC BRANCH	25 PENNSYLVANIA AVE	NIANITIC CT	06357	NEW LONDON UNITED STA' 192740	7446	BANK OF AM	480228
OK	Full Service	739739 INDIAN ROCKS BRANCH	12046 INDIAN ROCKS ROAD	LARGO FL	33774	PINELLAS UNITED STA' 13051	4404	BANK OF AM	480228
OK	Full Service	741004 MAIN STREET & STATION AVENUE	167 MAIN STREET	GROTON MA	01450	MIDDLESEX UNITED STA' 180796	7343	BANK OF AM	480228
OK	Full Service	741563 CERES BRANCH	2617 MITCHELL ROAD	CERES CA	95307-9	STANISLAUS UNITED STA' 198957	1523	BANK OF AM	480228
OK	Full Service	742720 RESEARCH TRIANGLE BRANCH	2 PARK DR	DURHAM NC	27709	DURHAM UNITED STA' 205128	3538	BANK OF AM	480228
OK	Full Service	742814 VINELAND OFFICE	470 NORTH DELSEA DRIVE	VINELAND NJ	08360	CUMBERLAND UNITED STA' 111173	8311	BANK OF AM	480228
OK	Full Service	744005 AMITY OFFICE	100 AMITY RD	NEW HAVEN CT	06515	NEW HAVEN UNITED STA' 240332	7452	BANK OF AM	480228
OK	Full Service	744603 NATICK BRANCH	1245 WORCESTER ROAD	NATICK MA	01760	MIDDLESEX UNITED STA' 180825	7266	BANK OF AM	480228
OK	Full Service	744827 GATEWAY PLAZA BRANCH	2441 CRABTREE BLVD	RALEIGH NC	27604	WAKE UNITED STA' 205145	3548	BANK OF AM	480228
OK	Full Service	746924 PARKWAY PLAZA BRANCH	1209 SILAS CREEK PKWY	WINSTON SALEM NC	27127	FORSYTH UNITED STA' 205152	3553	BANK OF AM	480228
OK	Full Service	747202 NORTH WALTHAM OFFICE	1065 LEXINGTON STREET	WALTHAM MA	02452	MIDDLESEX UNITED STA' 180833	7272	BANK OF AM	480228
OK	Full Service	747828 ANNAPOLIS BRANCH	10 CHURCH CIRCLE	ANNAPOLIS MD	21401	ANNE ARUND UNITED STA' 204365	3959	BANK OF AM	480228
OK	Full Service	749260 BROOKLYN BREED BRANCH	2305 EAST CESAR E CHAVEZ	LOS ANGELES CA	90033	LOS ANGELES UNITED STA' 197851	394	BANK OF AM	480228

OK	Full Service	749309 MARLBOROUGH BRANCH	190 BOSTON POST ROAD WEST	MARLBOROUGH	MA	01752	MIDDLESEX UNITED STA`	180841	7277	BANK OF AM	480228
OK	Full Service	749916 BANGOR BRANCH	29 SOUTH MAIN STREET	BANGOR	PA	18013	NORTHAMPT UNITED STA`	9018	8589	BANK OF AM	480228
OK	Full Service	750604 22 UNION AVENUE BRANCH	22 UNION AVENUE	SUDBURY	MA	01776	MIDDLESEX UNITED STA`	180844	7278	BANK OF AM	480228
OK	Full Service	750828 INDEPENDENCE SQUARE EAST	7207 EAST INDEPENDENCE BL	CHARLOTTE	NC	28227	MECKLENBURG UNITED STA`	205182	3580	BANK OF AM	480228
OK	Full Service	751106 LINCOLN STA & LINCOLN RD BR	145 LINCOLN RD	LINCOLN	MA	01773	MIDDLESEX UNITED STA`	358754	8245	BANK OF AM	480228
OK	Full Service	751405 RIDGEFIELD PARK BRANCH	264 MAIN STREET	RIDGEFIELD PARK	NJ	07660	BERGEN UNITED STA`	248875	7997	BANK OF AM	480228
OK	Full Service	751517 NIAGARA FALLS BOULEVARD BR	1188 NIAGARA FALLS BOULEV	TONAWANDA	NY	14150	ERIE UNITED STA`	214821	7841	BANK OF AM	480228
OK	Full Service	751900 SOUTH MAIN BRANCH	858 WASHINGTON STREET	DEDHAM	MA	02026	NORFOLK UNITED STA`	9378	7349	BANK OF AM	480228
OK	Full Service	752532 APOLLO BEACH BRANCH	203 APOLLO BEACH BOULEVARD	APOLLO BEACH	FL	33572	HILLSBOROUGH UNITED STA`	245409	5913	BANK OF AM	480228
OK	Full Service	752635 HALLANDALE BEACH BOULEVARD	801 EAST HALLANDALE BEACH	HALLANDALE	FL	33009	BROWARD UNITED STA`	12228	5694	BANK OF AM	480228
OK	Full Service	752701 CHESTNUT HILL BRANCH	1234 BOYLSTON ST, STE 101	CHESTNUT HILL	MA	02467	NORFOLK UNITED STA`	180847	7281	BANK OF AM	480228
OK	Full Service	752804 ELLIOT STREET BRANCH	2 ELIOT STR	MILTON	MA	02186	NORFOLK UNITED STA`	232602	7354	BANK OF AM	480228
OK	Full Service	753164 SHERMAN OAKS BRANCH	14701 VENTURA BOULEVARD	SHERMAN OAKS	CA	91403	LOS ANGELES UNITED STA`	197887	432	BANK OF AM	480228
OK	Full Service	754509 299 POND STREET BRANCH	299 POND ST	AVON	MA	02322	NORFOLK UNITED STA`	232623	7365	BANK OF AM	480228
OK	Full Service	754769 SOTO HOSTETTER BRANCH	1308 SOUTH SOTO STREET	LOS ANGELES	CA	90023-2	LOS ANGELES UNITED STA`	197890	435	BANK OF AM	480228
OK	Full Service	754862 NORTH ARCADIA BRANCH	169 EAST FOOTHILL BOULEVARD	ARCADIA	CA	91006-3	LOS ANGELES UNITED STA`	196458	1688	BANK OF AM	480228
OK	Full Service	755403 ROCHE BROTHERS SUPERMARKET	152 WEST CENTRAL STREET	NATICK	MA	01760	MIDDLESEX UNITED STA`	256447	7314	BANK OF AM	480228
OK	Full Service	756606 BEDFORD BRANCH	158 GREAT ROAD STE A	BEDFORD	MA	01730	MIDDLESEX UNITED STA`	180853	7304	BANK OF AM	480228
OK	Full Service	756736 MIRACLE MILE OFFICE	601 21ST STREET	VERO BEACH	FL	32960	INDIAN RIVER UNITED STA`	14704	5924	BANK OF AM	480228
OK	Full Service	756820 BEL AIR AVENUE BRANCH	122 WEST BEL AIR AVE	ABERDEEN	MD	21001	HARFORD UNITED STA`	190257	4035	BANK OF AM	480228
OK	Full Service	756866 LARCHMONT VILLAGE BRANCH	100 NORTH LARCHMONT BOULEVARD	LOS ANGELES	CA	90004-3	LOS ANGELES UNITED STA`	197909	454	BANK OF AM	480228
OK	Full Service	757322 BANK CENTER BRANCH	100 SOUTH CHARLES STREET	BALTIMORE	MD	21201	BALTIMORE UNITED STA`	1258	4034	BANK OF AM	480228
OK	Full Service	757368 MARTIN LUTHER KING JR BRANCH	4103 SOUTH WESTERN AVENUE	LOS ANGELES	CA	90062-1	LOS ANGELES UNITED STA`	197913	458	BANK OF AM	480228
OK	Full Service	757416 EAST SETAUKET BRANCH	15 BENNETTS ROAD	EAST SETAUKET	NY	11733	SUFFOLK UNITED STA`	356726	8202	BANK OF AM	480228
OK	Full Service	757500 EVERETT OFFICE	431 BROADWAY	EVERETT	MA	02149	MIDDLESEX UNITED STA`	193422	7300	BANK OF AM	480228
OK	Full Service	757603 ELLENVILLE BRANCH	83 CANAL STREET	ELLENVILLE	NY	12428	ULSTER UNITED STA`	4705	7737	BANK OF AM	480228
OK	Full Service	757836 SAINT BETHLEHEM BRANCH	2502 WILMA RUDOLPH BLVD	CLARKSVILLE	TN	37040	MONTGOMERY UNITED STA`	218450	6235	BANK OF AM	480228
OK	Full Service	758262 HESPERIA BRANCH	17291 MAIN STREET	HESPERIA	CA	92345-6	SAN BERNARDINO UNITED STA`	197744	286	BANK OF AM	480228
OK	Full Service	758936 LAKE PLACID BRANCH	611 DAL HALL BLVD	LAKE PLACID	FL	33852	HIGHLANDS UNITED STA`	14918	6018	BANK OF AM	480228
OK	Full Service	759335 MIDPORT ROAD BRANCH	2300 SOUTHEAST VETERANS	PORT SAINT LUCIE	FL	34952	ST. LUCIE UNITED STA`	252559	5925	BANK OF AM	480228
OK	Full Service	759568 CARPINTERIA BRANCH #2	4994 CARPINTERIA AVENUE	CARPINTERIA	CA	93013	SANTA BARE UNITED STA`	196489	1714	BANK OF AM	480228
OK	Full Service	760500 PORTER SQUARE OFFICE	1847 MASSACHUSETTS AVENUE	CAMBRIDGE	MA	02140	MIDDLESEX UNITED STA`	180788	7338	BANK OF AM	480228
OK	Full Service	760658 PACIFIC FACILITY	211 WEST ST. LOUIS STREET	PACIFIC	MO	63069	FRANKLIN UNITED STA`	6279	4741	BANK OF AM	480228
OK	Full Service	760733 INVERNESS PLAZA	1007 SOUTH US HIGHWAY 41	INVERNESS	FL	34450	CITRUS UNITED STA`	32016	5970	BANK OF AM	480228
OK	Full Service	760760 GRANADA HILLS BRANCH	16944 SAN FERNANDO MISSION	GRANADA HILLS	CA	91344	LOS ANGELES UNITED STA`	197937	482	BANK OF AM	480228
OK	Full Service	762102 CLARK OFFICE	1050 RARITAN ROAD	CLARK	NJ	07066	UNION UNITED STA`	181980	8412	BANK OF AM	480228
OK	Full Service	762821 CARNEY BRANCH	9609 HARFORD ROAD	PARKVILLE	MD	21234	BALTIMORE UNITED STA`	190296	4059	BANK OF AM	480228
OK	Full Service	763006 WESTPORT EAST BRANCH	980 POST ROAD EAST	WESTPORT	CT	06880	FAIRFIELD UNITED STA`	244443	7507	BANK OF AM	480228
OK	Full Service	764263 KINGSBURG BRANCH	1490 DRAPER STREET	KINGSBURG	CA	93631-1	FRESNO UNITED STA`	197769	311	BANK OF AM	480228
OK	Full Service	764610 WESTHILL BR	4732 ONONDAGA BOULEVARD	SYRACUSE	NY	13219	ONONDAGA UNITED STA`	236976	7763	BANK OF AM	480228
OK	Full Service	765466 MILL VALLEY BRANCH	60 THROCKMORTON AVENUE	MILL VALLEY	CA	94941-1	MARIN UNITED STA`	197979	524	BANK OF AM	480228
OK	Full Service	765868 LAGUNA BEACH BRANCH	299 OCEAN AVENUE	LAGUNA BEACH	CA	92651-2	ORANGE UNITED STA`	197774	316	BANK OF AM	480228
OK	Full Service	766061 GOLETA BRANCH #2	5892 CALLE REAL	GOLETA	CA	93117-2	SANTA BARE UNITED STA`	199070	2451	BANK OF AM	480228
OK	Full Service	766100 10 FRONT STREET	10 FRONT ST	SCITUATE	MA	02066	PLYMOUTH UNITED STA`	232625	7367	BANK OF AM	480228
OK	Full Service	766276 200 MAIN STREET BRANCH	200 MAIN STREET	NORTH LITTLE ROCK	AR	72114	PULASKI UNITED STA`	242824	5091	BANK OF AM	480228

OK	Full Service	766566 TIGARD BRANCH	11999 SW PACIFIC HWY	PORTLAND	OR	97223	WASHINGTON UNITED STA	242981	2577	BANK OF AM	480228	
OK	Full Service	767563 MONTROSE BRANCH	2320 HONOLULU AVENUE	MONTROSE	CA	91020-1	LOS ANGELES UNITED STA	197994	539	BANK OF AM	480228	
OK	Full Service	767666 CRENSHAW & IMPERIAL BRANCH	11525 CRENSHAW BOULEVARD	INGLEWOOD	CA	90303-2	LOS ANGELES UNITED STA	196551	1763	BANK OF AM	480228	
OK	Full Service	767723 RICHMOND MAIN STREET OFFICE	1111 EAST MAIN STREET	RICHMOND	VA	23219	RICHMOND UNITED STA	4628	3717	BANK OF AM	480228	
Change	12/31/2016	Full Service	768065 SAN ANTONIO BRANCH	384 San Antonio Rd	MOUNTAIN VIEW	CA	94040-1	SANTA CLAR UNITED STA	197998	543	BANK OF AM	480228
OK	Full Service	768337 ALTON ROAD BRANCH	1414 ALTON ROAD	MIAMI BEACH	FL	33139	MIAMI-DADE UNITED STA	201251	5861	BANK OF AM	480228	
OK	Full Service	768467 LAKEWOOD CENTER BRANCH	4705 SILVA ST	LAKEWOOD	CA	90712	LOS ANGELES UNITED STA	197781	323	BANK OF AM	480228	
OK	Full Service	768609 BOKUM ROAD BRANCH	125 WESTBROOK RD	ESSEX	CT	06426	MIDDLESEX UNITED STA	230608	7503	BANK OF AM	480228	
OK	Full Service	768805 SPRINGDALE BRANCH	898 HOPE ST	STAMFORD	CT	06907	FAIRFIELD UNITED STA	219748	7494	BANK OF AM	480228	
OK	Full Service	768908 CENTRALVILLE OFFICE	501 BRIDGE STREET	LOWELL	MA	01850	MIDDLESEX UNITED STA	193401	7288	BANK OF AM	480228	
OK	Full Service	769763 LOMA LINDA BRANCH #2	11195 ANDERSON STREET	LOMA LINDA	CA	92354-2	SAN BERNABE UNITED STA	196566	1776	BANK OF AM	480228	
OK	Full Service	769802 MYSTIC AVENUE OFFICE	278 MYSTIC AVENUE	MEDFORD	MA	02155	MIDDLESEX UNITED STA	193419	7297	BANK OF AM	480228	
OK	Full Service	770264 LEMON GROVE BRANCH	3099 LEMON GROVE AVENUE	LEMON GROVE	CA	91945	SAN DIEGO UNITED STA	197791	333	BANK OF AM	480228	
OK	Full Service	770406 MADISON BKG HOUSE BR	250 SAMSON ROCK DR	MADISON	CT	06443	NEW HAVEN UNITED STA	192712	7633	BANK OF AM	480228	
OK	Full Service	770460 PARKROSE BRANCH	10120 NE SANDY BOULEVARD	PORTLAND	OR	97220	MULTNOMAH UNITED STA	224779	2563	BANK OF AM	480228	
OK	Full Service	770554 WEBER ROAD BRANCH	5875 WEBER RD	CORPUS CHRISTI	TX	78413	NUECES UNITED STA	16211	5348	BANK OF AM	480228	
OK	Full Service	770965 OAKHURST BRANCH	40027 HIGHWAY 49	OAKHURST	CA	93644-9	MADERA UNITED STA	198014	559	BANK OF AM	480228	
OK	Full Service	771337 NORTHEAST SAINT PETERSBURG BRANCH	3811 4TH STREET NORTH	SAINT PETERSBURG	FL	33703	PINELLAS UNITED STA	12887	4406	BANK OF AM	480228	
OK	Full Service	771467 OAKLAND CHINATOWN BRANCH	388 9TH STREET, SUITE #168	OAKLAND	CA	94607	ALAMEDA UNITED STA	198021	566	BANK OF AM	480228	
OK	Full Service	771739 SANDALFOOT COVE OFFICE	23123 STATE ROAD 7	BOCA RATON	FL	33428	PALM BEACH UNITED STA	15819	5817	BANK OF AM	480228	
OK	Full Service	771869 LEMOORE BRANCH	338 WEST D STREET	LEMOORE	CA	93245-2	KINGS UNITED STA	197792	334	BANK OF AM	480228	
OK	Full Service	772361 LIVERMORE BRANCH	1748 RAILROAD AVENUE	LIVERMORE	CA	94550	ALAMEDA UNITED STA	197797	339	BANK OF AM	480228	
OK	Full Service	773500 OAKLAND BRANCH	15 YAWPO AVENUE	OAKLAND	NJ	07436	BERGEN UNITED STA	13730	7986	BANK OF AM	480228	
OK	Full Service	773564 OAKLAND INDUSTRIAL CENTER	303 HEGENBERGER ROAD	OAKLAND	CA	94621	ALAMEDA UNITED STA	198036	582	BANK OF AM	480228	
OK	Full Service	773836 DAYTONA BEACH SHORES BRANCH	3046 SOUTH ATLANTIC AVENUE	DAYTONA BEACH	FL	32118	VOLUSIA UNITED STA	247241	5938	BANK OF AM	480228	
Change	12/31/2016	Full Service	773966 LOS ALTOS CENTER BRANCH	2240 N Bellflower Blvd	LONG BEACH	CA	90815-2	LOS ANGELES UNITED STA	197807	349	BANK OF AM	480228
OK	Full Service	774066 EASTMONT MALL BRANCH	6900 BANCROFT AVENUE	OAKLAND	CA	94605-2	ALAMEDA UNITED STA	198032	578	BANK OF AM	480228	
OK	Full Service	774468 BELMONT SHORE BRANCH	5101 EAST SECOND STREET	LONG BEACH	CA	90803-5	LOS ANGELES UNITED STA	197805	347	BANK OF AM	480228	
OK	Full Service	775661 ORINDA BRANCH	31 ORINDA WAY	ORINDA	CA	94563-2	CONTRA COSTA UNITED STA	198051	599	BANK OF AM	480228	
OK	Full Service	776136 KISSIMMEE WEST OAK BRANCH	1111 WEST OAK STREET	KISSIMMEE	FL	34741	OSCEOLA UNITED STA	17386	4322	BANK OF AM	480228	
Change	12/31/2016	Full Service	776837 POINCIANA CENTER BRANCH	35 S Doverplum Ave	KISSIMMEE	FL	34759	OSCEOLA UNITED STA	252841	5740	BANK OF AM	480228
OK	Full Service	777450 EAST 350 HIGHWAY BANKING CENTER	10100 EAST HIGHWAY 350	RAYTOWN	MO	64138	JACKSON UNITED STA	15094	4804	BANK OF AM	480228	
OK	Full Service	777768 PARADISE BRANCH	6295 SKYWAY	PARADISE	CA	95969-4	BUTTE UNITED STA	198067	615	BANK OF AM	480228	
OK	Full Service	777861 RANCHO PENASQUITOS BRANCH	13205 BLACK MOUNTAIN RD	SAN DIEGO	CA	92129	SAN DIEGO UNITED STA	198764	1326	BANK OF AM	480228	
OK	Full Service	778260 STANFORD BRANCH	3000 EL CAMINO REAL, STE 13	PALO ALTO	CA	94306	SANTA CLAR UNITED STA	198065	613	BANK OF AM	480228	
OK	Full Service	778662 LOS ALTOS BRANCH	901 FREMONT AVENUE	LOS ALTOS	CA	94024-5	SANTA CLAR UNITED STA	197820	362	BANK OF AM	480228	
OK	Full Service	779164 SILVER LAKE GLENDALE BRANCH	2420 GLENDALE BOULEVARD	LOS ANGELES	CA	90039-3	LOS ANGELES UNITED STA	197829	371	BANK OF AM	480228	
OK	Full Service	779324 AIKEN MAIN BRANCH	167 LAURENS ST SW	AIKEN	SC	29801	AIKEN UNITED STA	5744	3435	BANK OF AM	480228	
OK	Full Service	780067 PETALUMA BRANCH	200 KENTUCKY STREET	PETALUMA	CA	94952-2	SONOMA UNITED STA	198077	625	BANK OF AM	480228	
OK	Full Service	781662 LINCOLN HEIGHTS BRANCH	2400 NORTH BROADWAY	LOS ANGELES	CA	90031-2	LOS ANGELES UNITED STA	197860	403	BANK OF AM	480228	
OK	Full Service	782034 FRUITVILLE ROAD BRANCH	3175 FRUITVILLE ROAD	SARASOTA	FL	34237	SARASOTA UNITED STA	14931	4419	BANK OF AM	480228	
OK	Full Service	782829 HILLTOP PLAZA BRANCH	6880 RACE TRACK RD	BOWIE	MD	20715	PRINCE GEORGE UNITED STA	246310	4028	BANK OF AM	480228	
OK	Full Service	784001 WALPOLE BRANCH	979 MAIN ST	WALPOLE	MA	02081	NORFOLK UNITED STA	232610	7356	BANK OF AM	480228	
OK	Full Service	784104 BRONX 149TH STREET BRANCH	329 EAST 149TH STREET SUITE 100	BRONX	NY	10451	BRONX UNITED STA	229531	8168	BANK OF AM	480228	
OK	Full Service	784131 GULFGATE BRANCH	6525 SOUTH TAMiami TRAIL	SARASOTA	FL	34231	SARASOTA UNITED STA	11856	4345	BANK OF AM	480228	

OK	Full Service	784261 PICO LA CIENEGA BRANCH	8501 WEST PICO BOULEVARD	LOS ANGELES	CA	90035-2	LOS ANGELE UNITED STA	197874	418	BANK OF AM	480228	
OK	Full Service	784319 RIDGE ROAD WEST BRANCH	2450 RIDGE ROAD WEST	ROCHESTER	NY	14626	MONROE UNITED STA	218350	7844	BANK OF AM	480228	
OK	Full Service	784467 PASADENA BRANCH	926 SOUTHMORE AVENUE	PASADENA	TX	77502	HARRIS UNITED STA	11609	5294	BANK OF AM	480228	
OK	Full Service	785428 FORESTVILLE BRANCH	7520 MARLBORO PIKE	DISTRICT HEIGHTS	MD	20747	PRINCE GEO UNITED STA	228091	3910	BANK OF AM	480228	
OK	Full Service	785709 JAMAICA ESTATES BRANCH	17557 HILLSIDE AVENUE	JAMAICA	NY	11432	QUEENS UNITED STA	229540	8165	BANK OF AM	480228	
OK	Full Service	786368 SIXTH AND CENTRAL BRANCH	590 SOUTH CENTRAL AVENUE	LOS ANGELES	CA	90013	LOS ANGELE UNITED STA	196626	1822	BANK OF AM	480228	
OK	Full Service	787105 GOSHEN BRANCH	54 WEST MAIN STREET	GOSHEN	NY	10924	ORANGE UNITED STA	4718	7731	BANK OF AM	480228	
OK	Full Service	787404 WALLINGFORD BRANCH	100 CENTER STREET	WALLINGFORD	CT	06492	NEW HAVEN UNITED STA	239115	7616	BANK OF AM	480228	
OK	Full Service	787525 EAST RIVERDALE BRANCH	5710 RIVERDALE RD	RIVERDALE	MD	20737	PRINCE GEO UNITED STA	228104	3918	BANK OF AM	480228	
OK	Full Service	788027 FLOWER AVENUE OFFICE	8722 FLOWER AVE	SILVER SPRING	MD	20901	MONTGOMEI UNITED STA	228108	3922	BANK OF AM	480228	
OK	Full Service	788102 BROAD STREET BRANCH	375 BROAD ST	CENTRAL FALLS	RI	02863	PROVIDENCI UNITED STA	190863	7519	BANK OF AM	480228	
OK	Full Service	788157 4729 JEFFERSON STREET PLAZA	4720 JEFFERSON STREET	KANSAS CITY	MO	64112	JACKSON UNITED STA	203909	4809	BANK OF AM	480228	
OK	Full Service	790020 CHARLOTTESVILLE OFFICE	300 EAST MAIN ST	CHARLOTTESVILLE	VA	22902	CHARLOTTE UNITED STA	212555	3721	BANK OF AM	480228	
Change	12/31/2016	Full Service	790262 SUNSET WETHERLY BRANCH	9021 W Sunset Blvd	WEST HOLLYWOOD	CA	90069	LOS ANGELE UNITED STA	197896	441	BANK OF AM	480228
OK	Full Service	790806 DARIEN OFFICE	1120 POST ROAD	DARIEN	CT	06820	FAIRFIELD UNITED STA	239145	7628	BANK OF AM	480228	
OK	Full Service	790824 PAWLEYS ISLAND BRANCH	10267 OCEAN HWY	PAWLEYS ISLAND	SC	29585	GEORGETOWN UNITED STA	191306	3504	BANK OF AM	480228	
OK	Full Service	791504 OLNEYVILLE SQUARE BRANCH	661 BROADWAY	PROVIDENCE	RI	02909	PROVIDENCI UNITED STA	190890	7535	BANK OF AM	480228	
OK	Full Service	791559 MID-WEST BRANCH	1200 MAIN ST	KANSAS CITY	MO	64105	JACKSON UNITED STA	360246	6614	BANK OF AM	480228	
OK	Full Service	791607 FRESH POND BRANCH	351 FRESH POND PARKWAY	CAMBRIDGE	MA	02138	MIDDLESEX UNITED STA	180789	7339	BANK OF AM	480228	
OK	Full Service	791867 TARZANA BRANCH	18337 VENTURA BOULEVARD	TARZANA	CA	91356	LOS ANGELE UNITED STA	197893	438	BANK OF AM	480228	
OK	Full Service	792006 HOPE STREET BRANCH	814 HOPE ST	PROVIDENCE	RI	02906	PROVIDENCI UNITED STA	190888	7533	BANK OF AM	480228	
OK	Full Service	792369 VAN NUYS MAIN BRANCH	6551 VAN NUYS BOULEVARD	VAN NUYS	CA	91401	LOS ANGELE UNITED STA	197899	444	BANK OF AM	480228	
Change	12/31/2016	Full Service	793030 2475 SOUTH COBB DRIVE BRANCH	2475 S Cobb Dr SE	SMYRNA	GA	30080	COBB UNITED STA	191714	4591	BANK OF AM	480228
OK	Full Service	793964 UNIVERSITY VILLAGE BRANCH	3400 SOUTH VERMONT AVENUE	LOS ANGELES	CA	90007	LOS ANGELE UNITED STA	197903	448	BANK OF AM	480228	
OK	Full Service	794028 NEW HAMP AVE BRANCH	6495 NEW HAMPSHIRE AVE	HYATTSTVILLE	MD	20783	PRINCE GEO UNITED STA	228147	3942	BANK OF AM	480228	
OK	Full Service	796563 WEST LOS ANGELES BRANCH	11501 SANTA MONICA BOULEVARD	LOS ANGELES	CA	90025	LOS ANGELE UNITED STA	197917	462	BANK OF AM	480228	
OK	Full Service	797038 BAYMEADOWS BRANCH	9225 BAYMEADOWS ROAD	JACKSONVILLE	FL	32256	DUVAL UNITED STA	15275	4439	BANK OF AM	480228	
OK	Full Service	797337 COOPER CITY OFFICE	5504 SOUTH FLAMINGO ROAD	COOPER CITY	FL	33330	BROWARD UNITED STA	201267	5705	BANK OF AM	480228	
OK	Full Service	798231 RIDGECREST BRANCH	859 BLANDING BOULEVARD	ORANGE PARK	FL	32065	CLAY UNITED STA	201003	5661	BANK OF AM	480228	
OK	Full Service	798660 WILSHIRE-LA BREA BRANCH	5304 WILSHIRE BOULEVARD	LOS ANGELES	CA	90036-4	LOS ANGELE UNITED STA	197925	470	BANK OF AM	480228	
OK	Full Service	799201 STOUGHTON BRANCH	330 WASHINGTON STREET	STOUGHTON	MA	02072	NORFOLK UNITED STA	249736	7156	BANK OF AM	480228	
OK	Full Service	799434 INDIALANTIC BRANCH	333 FIFTH AVENUE	INDIALANTIC	FL	32903	BREVARD UNITED STA	246619	4327	BANK OF AM	480228	
OK	Full Service	800200 WILMINGTON OFFICE	390 MAIN STREET	WILMINGTON	MA	01887	MIDDLESEX UNITED STA	193415	7295	BANK OF AM	480228	
OK	Full Service	800666 RICHARDSON BKG CTR BR	850 WARAPAH0 RD	RICHARDSON	TX	75080	DALLAS UNITED STA	13253	5233	BANK OF AM	480228	
OK	Full Service	800723 NORTHEAST OFFICE	3401 THE PLAZA	CHARLOTTE	NC	28205	MECKLENBURG UNITED STA	205095	3520	BANK OF AM	480228	
OK	Full Service	801364 CAMERON PARK BRANCH	4070 CAMERON PARK DRIVE	SHINGLE SPRINGS	CA	95682-8	EL DORADO UNITED STA	240799	2072	BANK OF AM	480228	
OK	Full Service	801421 WILLIAMSBURG BRANCH	1801 RICHMOND RD	WILLIAMSBURG	VA	23185	YORK UNITED STA	14320	3856	BANK OF AM	480228	
OK	Full Service	801533 4545 CHAMBLEE-DUNWOODY BRANCH	4545 CHAMBLEE-DUNWOODY	ATLANTA	GA	30338	DEKALB UNITED STA	191525	4532	BANK OF AM	480228	
OK	Full Service	803069 SOUTH SHORES CENTER BRANCH	1602 WEST 25TH STREET	SAN PEDRO	CA	90732	LOS ANGELE UNITED STA	197947	492	BANK OF AM	480228	
OK	Full Service	803201 STAFFORD SQUARE BRANCH	1001 PLEASANT STREET	FALL RIVER	MA	02723	BRISTOL UNITED STA	193447	7658	BANK OF AM	480228	
OK	Full Service	803854 ENGLEWOOD ROAD BANKING CENTER	661 NORTHWEST 55TH TERRACE	KANSAS CITY	MO	64118	CLAY UNITED STA	243781	4807	BANK OF AM	480228	
OK	Full Service	806761 CARSON BRANCH	180 EAST CARSON STREET	CARSON	CA	90745-2	LOS ANGELE UNITED STA	197954	499	BANK OF AM	480228	
OK	Full Service	807179 CITADEL BRANCH	2600 CITADEL PLAZA DRIVE	HOUSTON	TX	77008	HARRIS UNITED STA	261687	5546	BANK OF AM	480228	
OK	Full Service	808028 WILKESBORO BRANCH	200 W MAIN ST	WILKESBORO	NC	28697	WILKES UNITED STA	205159	3559	BANK OF AM	480228	
OK	Full Service	808868 LYNWOOD BRANCH	3505 EAST IMPERIAL HIGHWAY	LYNWOOD	CA	90262-2	LOS ANGELE UNITED STA	197960	505	BANK OF AM	480228	

OK	Full Service	809360	MANHATTAN BEACH BRANCH	1200 HIGHLAND AVENUE	MANHATTAN BEACH	CA	90266-4	LOS ANGELES UNITED STA	197966	511	BANK OF AM	480228	
OK	Full Service	809623	HICKORY MAIN OFFICE	205 2ND STREET NORTHWEST	HICKORY	NC	28601	CATAWBA UNITED STA	205172	3569	BANK OF AM	480228	
OK	Full Service	809922	ANDERSON BRANCH	3005 NORTH MAIN ST	ANDERSON	SC	29621	ANDERSON UNITED STA	224834	3396	BANK OF AM	480228	
OK	Full Service	810236	LAKELAND BRANCH	331 SOUTH FLORIDA AVENUE	LAKELAND	FL	33801	POLK UNITED STA	11351	5845	BANK OF AM	480228	
OK	Full Service	811167	MENLO PARK BRANCH	633 SANTA CRUZ AVENUE	MENLO PARK	CA	94025-4	SAN MATEO UNITED STA	197975	520	BANK OF AM	480228	
OK	Full Service	811420	UNC CHARLOTTE OFFICE	8551 US HWY 29	CHARLOTTE	NC	28262	MECKLENBURG UNITED STA	205179	3575	BANK OF AM	480228	
OK	Full Service	812454	115 WEST 63RD STREET BRANCH	115 WEST 63RD STREET	KANSAS CITY	MO	64113	JACKSON UNITED STA	1317	4826	BANK OF AM	480228	
OK	Full Service	812502	WEST BROCKTON BRANCH	826 BELMONT STREET	BROCKTON	MA	02301	PLYMOUTH UNITED STA	418659	8700	BANK OF AM	480228	
OK	Full Service	812762	NORTH MCHENRY BRANCH	3416 MCHENRY AVENUE	MODESTO	CA	95350	STANISLAUS UNITED STA	197983	528	BANK OF AM	480228	
OK	Full Service	813264	WEST MODESTO BRANCH	408 PARADISE ROAD	MODESTO	CA	95351-3	STANISLAUS UNITED STA	197982	527	BANK OF AM	480228	
OK	Full Service	813602	POHATCONG BRANCH	707 NEW BRUNSWICK AVENUE	PHILLIPSBURG	NJ	08865	WARREN UNITED STA	220057	8452	BANK OF AM	480228	
OK	Full Service	813938	OCEAN DRIVE OFFICE	3900 SOUTH OCEAN DRIVE	HOLLYWOOD	FL	33019	BROWARD UNITED STA	244763	5695	BANK OF AM	480228	
OK	Full Service	814029	BANNER ELK OFFICE	330 MAIN STREET E	BANNER ELK	NC	28604	AVERY UNITED STA	5698	3585	BANK OF AM	480228	
OK	Full Service	814609	NORWOOD BRANCH	699 WASHINGTON ST	NORWOOD	MA	02062	NORFOLK UNITED STA	232606	7355	BANK OF AM	480228	
OK	Full Service	814823	TOWSON OFFICE	32 WEST PENNSYLVANIA AVE	TOWSON	MD	21204	BALTIMORE UNITED STA	190317	4072	BANK OF AM	480228	
OK	Full Service	814869	MODESTO MAIN BRANCH	1601 I STREET	MODESTO	CA	95354-1	STANISLAUS UNITED STA	197981	526	BANK OF AM	480228	
OK	Full Service	815101	WELLESLEY HILLS BRANCH	342 WASHINGTON STREET	WELLESLEY HILLS	MA	02481	NORFOLK UNITED STA	232615	7360	BANK OF AM	480228	
OK	Full Service	815334	HIALEAH BANKING CENTER	900 W 49TH STREET	HIALEAH	FL	33012	MIAMI-DADE UNITED STA	12590	4509	BANK OF AM	480228	
OK	Full Service	815361	MONROVIA BRANCH	230 SOUTH MYRTLE AVENUE	MONROVIA	CA	91016-2	LOS ANGELES UNITED STA	197987	532	BANK OF AM	480228	
OK	Full Service	815503	MEDWAY SHOPPING CENTER E	108 MAIN STREET	MEDWAY	MA	02053	NORFOLK UNITED STA	232616	7361	BANK OF AM	480228	
OK	Full Service	815624	RALEIGH ROAD BRANCH	3722 RAMSEY STREET	FAYETTEVILLE	NC	28311	CUMBERLAND UNITED STA	205196	3592	BANK OF AM	480228	
OK	Full Service	815923	SUMTER HIGHWAY BRANCH	7547 GARNERS FERRY ROAD	COLUMBIA	SC	29209	RICHLAND UNITED STA	191276	3478	BANK OF AM	480228	
OK	Full Service	816005	FOXBOROUGH BRANCH	16 SCHOOL STREET	FOXBORO	MA	02035	NORFOLK UNITED STA	232620	7364	BANK OF AM	480228	
OK	Full Service	816537	HIALEAH MIAMI SPRINGS BRANCH	175 E HIALEAH DR	HIALEAH	FL	33010	MIAMI-DADE UNITED STA	885	5870	BANK OF AM	480228	
OK	Full Service	816658	CHIPMAN ROAD BANKING CENTER	1801 NORTHWEST CHIPMAN RD	LEES SUMMIT	MO	64081	JACKSON UNITED STA	218752	4801	BANK OF AM	480228	
OK	Full Service	816706	HAWTHORNE MALL BRANCH	193 WASHINGTON STREET	SALEM	MA	01970	ESSEX UNITED STA	256472	7329	BANK OF AM	480228	
OK	Full Service	816939	SOUTH HIALEAH BRANCH	1001 EAST 9TH STREET	HIALEAH	FL	33010	MIAMI-DADE UNITED STA	13132	4458	BANK OF AM	480228	
OK	Full Service	816966	MORGAN HILL BRANCH	101 VINEYARD TOWN CENTER	MORGAN HILL	CA	95037-5	SANTA CLARA UNITED STA	197995	540	BANK OF AM	480228	
OK	Full Service	817468	MONTEREY PARK BRANCH	110 W GARVEY AVE	MONTEREY PARK	CA	91754-2	LOS ANGELES UNITED STA	197992	537	BANK OF AM	480228	
OK	Full Service	818223	UNIVERSITY OFFICE	502 S COLLEGE RD	WILMINGTON	NC	28403	NEW HANOV UNITED STA	205215	3602	BANK OF AM	480228	
OK	Full Service	818504	BARRY SQUARE OFFICE	790 MAPLE AVE	HARTFORD	CT	06114	HARTFORD UNITED STA	222369	7567	BANK OF AM	480228	
OK	Full Service	818700	WEST CRANSTON OFFICE	260 ATWOOD AVE	CRANSTON	RI	02920	PROVIDENCE UNITED STA	190865	7521	BANK OF AM	480228	
OK	Full Service	819202	GARDEN CITY OFFICE	201 HILLSIDE ROAD	CRANSTON	RI	02920	PROVIDENCE UNITED STA	190864	7520	BANK OF AM	480228	
OK	Full Service	819565	NAPA BRANCH	1700 FIRST STREET	NAPA	CA	94559	NAPA UNITED STA	198000	545	BANK OF AM	480228	
OK	Full Service	819668	NORTH TOLUCA LAKE BRANCH	255 NORTH PASS AVENUE	BURBANK	CA	91505-4	LOS ANGELES UNITED STA	196483	1709	BANK OF AM	480228	
OK	Full Service	820105	FLANDERS OFFICE	1 DEERFIELD PL	FLANDERS	NJ	07836	MORRIS UNITED STA	181764	8300	BANK OF AM	480228	
OK	Full Service	820507	MIDDLETOWN OFFICE	530 EAST MAIN RD	MIDDLETOWN	RI	02842	NEWPORT UNITED STA	190871	7526	BANK OF AM	480228	
OK	Full Service	821009	NORTH KINGSTOWN BRANCH	6725 POST RD	NORTH KINGSTOWN	RI	02852	WASHINGTON UNITED STA	190875	7528	BANK OF AM	480228	
OK	Full Service	821326	GARDENVILLE OFFICE	5317 BELAIR ROAD	BALTIMORE	MD	21206	BALTIMORE UNITED STA	Not Required	Not Required	BANK OF AM	480228	
Change	12/31/2016	Full Service	821362	NORWALK BRANCH	12419 Norwalk Blvd	NORWALK	CA	90650-2	LOS ANGELES UNITED STA	198011	556	BANK OF AM	480228
OK	Full Service	821700	RANDOLPH OFFICE	137 CENTER GROVE ROAD	RANDOLPH	NJ	07869	MORRIS UNITED STA	181765	8301	BANK OF AM	480228	
OK	Full Service	822426	GOOSE CREEK BRANCH	212 SAINT JAMES AVENUE	GOOSE CREEK	SC	29445	BERKELEY UNITED STA	191293	3497	BANK OF AM	480228	
OK	Full Service	822967	COLLEGE AVENUE BRANCH	6201 COLLEGE AVENUE	OAKLAND	CA	94618-2	ALAMEDA UNITED STA	198019	564	BANK OF AM	480228	
OK	Full Service	824701	WASH PARK BRANCH	1473 BROAD ST	PROVIDENCE	RI	02905	PROVIDENCE UNITED STA	190886	7532	BANK OF AM	480228	
OK	Full Service	824710	EASTWOOD OFFICE	2334 JAMES STREET	SYRACUSE	NY	13206	ONONDAGA UNITED STA	236973	7761	BANK OF AM	480228	

OK	Full Service	825511 PENNSAUKEN BRANCH	4900 ROUTE 70	PENNSAUKEN	NJ	08109	CAMDEN	UNITED STA	13284	8322	BANK OF AM	480228	
OK	Full Service	825520 HOMEWOOD BRANCH	3121 ST PAUL STREET	BALTIMORE	MD	21218	BALTIMORE	UNITED STA	190307	4066	BANK OF AM	480228	
OK	Full Service	825669 TOWER DISTRICT BRANCH	1264 NORTH WSHON AVENUE	FRESNO	CA	93728-2	FRESNO	UNITED STA	199066	2447	BANK OF AM	480228	
OK	Full Service	826068 MACARTHUR 39TH BRANCH	4054 MACARTHUR BOULEVAR	OAKLAND	CA	94619-1	ALAMEDA	UNITED STA	198025	571	BANK OF AM	480228	
OK	Full Service	827104 GLASTONBURY BRANCH	211 NEW LONDON TURNPIKE	GLASTONBURY	CT	06033	HARTFORD	UNITED STA	13504	7639	BANK OF AM	480228	
OK	Full Service	827618 MARLTON BRANCH	351 W ROUTE 70	MARLTON	NJ	08053	BURLINGTON	UNITED STA	248492	8329	BANK OF AM	480228	
OK	Full Service	828138 NORTH JACKSONVILLE BRANC	1055 DUNN AVENUE	JACKSONVILLE	FL	32218	DUVAL	UNITED STA	14369	5647	BANK OF AM	480228	
OK	Full Service	828763 CEDAR MILL BRANCH	12600 N.W. CORNELL ROAD	PORTLAND	OR	97229	WASHINGTON	UNITED STA	242991	2578	BANK OF AM	480228	
OK	Full Service	829407 WESTERLY BRANCH	9 FRANKLIN ST	WESTERLY	RI	02891	WASHINGTON	UNITED STA	190902	7541	BANK OF AM	480228	
OK	Full Service	829500 BILLERICA OFFICE	464 BOSTON ROAD	BILLERICA	MA	01821	MIDDLESEX	UNITED STA	193395	7285	BANK OF AM	480228	
OK	Full Service	829863 LA SIERRA BRANCH	4601 LA SIERRA AVENUE	RIVERSIDE	CA	92505	RIVERSIDE	UNITED STA	196563	1773	BANK OF AM	480228	
OK	Full Service	830104 BURLINGTON MALL OFFICE	75 MIDDLESEX TURNPIKE	BURLINGTON	MA	01803	MIDDLESEX	UNITED STA	193397	7287	BANK OF AM	480228	
OK	Full Service	830560 122ND AND STARK BRANCH	510 SE 122ND AVENUE	PORTLAND	OR	97233	MULTNOMA	UNITED STA	224778	2562	BANK OF AM	480228	
OK	Full Service	830702 BALD HILL OFFICE	900 BALD HILL RD	WARWICK	RI	02886	KENT	UNITED STA	190907	7543	BANK OF AM	480228	
OK	Full Service	830757 ROCK CREEK BANKING CENTE	2260 ARMOUR RD	KANSAS CITY	MO	64116	CLAY	UNITED STA	203916	4814	BANK OF AM	480228	
OK	Full Service	831204 LINCOLN OFFICE	613 GEORGE WASHINGTON	HILINCOLN	RI	02865	PROVIDENCI	UNITED STA	358756	8246	BANK OF AM	480228	
OK	Full Service	831437 304 WEST VENICE AVENUE BR	304 WEST VENICE AVENUE	VENICE	FL	34285	SARASOTA	UNITED STA	260423	6049	BANK OF AM	480228	
OK	Full Service	832005 ELIZABETH-1ST STREET BRAN	100 FIRST STREET	ELIZABETHPORT	NJ	07206	UNION	UNITED STA	181976	8409	BANK OF AM	480228	
OK	Full Service	832023 TOLL GATE ROAD BRANCH	307 S TOLLGATE ROAD	BEL AIR	MD	21014	HARFORD	UNITED STA	204490	4017	BANK OF AM	480228	
OK	Full Service	833226 CHARLES COUNTY PLAZA BRAI	3255 CRAIN HWY	WALDORF	MD	20603	CHARLES	UNITED STA	246319	4032	BANK OF AM	480228	
OK	Full Service	833600 CRESCENT MARKETPLACE BR	2225 SPRINGFIELD AVENUE	VAUXHALL	NJ	07088	UNION	UNITED STA	181984	8414	BANK OF AM	480228	
OK	Full Service	833664 SOUTH OXNARD BRANCH	2475 SAVIERS ROAD	OXNARD	CA	93033	VENTURA	UNITED STA	198056	604	BANK OF AM	480228	
OK	Full Service	834700 EAST HAMPTON BRANCH	9 EAST HIGH STREET	EAST HAMPTON	CT	06424	MIDDLESEX	UNITED STA	239089	7598	BANK OF AM	480228	
OK	Full Service	835136 FRANKLIN ROAD BRANCH	133 FRANKLIN ROAD	BRENTWOOD	TN	37027	WILLIAMSON	UNITED STA	233637	6228	BANK OF AM	480228	
OK	Full Service	835202 DANIELSON BRANCH	304 MAIN STREET	DANIELSON	CT	06239	WINDHAM	UNITED STA	239088	7597	BANK OF AM	480228	
OK	Full Service	835716 CAPITAL CENTER BRANCH	50 E STATE STREET	TRENTON	NJ	08608	MERCER	UNITED STA	210332	8349	BANK OF AM	480228	
OK	Full Service	835761 PALO ALTO BRANCH	530 LYTTON AVENUE	PALO ALTO	CA	94301-1	SANTA CLAR	UNITED STA	198064	612	BANK OF AM	480228	
OK	Full Service	836218 PLAINSBORO OFFICE	656 PLAINSBORO ROAD	PLAINSBORO	NJ	08536	MIDDLESEX	UNITED STA	210331	8342	BANK OF AM	480228	
OK	Full Service	836807 EAST HARTFORD OFFICE	805 MAIN ST	EAST HARTFORD	CT	06108	HARTFORD	UNITED STA	239090	7599	BANK OF AM	480228	
OK	Full Service	837907 AUBURN MALL OFFICE	376 SOUTHBRIDGE STREET	AUBURN	MA	01501	WORCESTE	UNITED STA	193797	7244	BANK OF AM	480228	
OK	Full Service	838360 COLORADO BONNIE BRANCH	1687 EAST COLORADO BOULE	PASADENA	CA	91106-2	LOS ANGELE	UNITED STA	198070	618	BANK OF AM	480228	
OK	Full Service	838904 NORTH BRANCH	14 NORTH MAIN STREET	MANCHESTER	CT	06042	HARTFORD	UNITED STA	239100	7605	BANK OF AM	480228	
OK	Full Service	839433 BUCKHEAD FINANCIAL CENTE	3116 PEACHTREE RD NE	ATLANTA	GA	30305	FULTON	UNITED STA	191506	4524	BANK OF AM	480228	
OK	Full Service	839965 PASADENA MAIN BRANCH	399 EAST COLORADO BOULEV	PASADENA	CA	91101-2	LOS ANGELE	UNITED STA	198073	621	BANK OF AM	480228	
Change	12/31/2016	Full Service	840130 HAINES CITY BRANCH	905 E Hinson Ave	HAINES CITY	FL	33844	POLK	UNITED STA	241499	5851	BANK OF AM	480228
OK	Full Service	840635 NORTHGATE BRANCH	1945 NORTHPOINT BOULEVAR	HIXSON	TN	37343	HAMILTON	UNITED STA	252934	6250	BANK OF AM	480228	
OK	Full Service	840822 SEAT PLEASANT BRANCH	5800 MARTIN LUTHER KING HI	CAPITOL HEIGHTS	MD	20743	PRINCE GEO	UNITED STA	228107	3921	BANK OF AM	480228	
OK	Full Service	841137 CHATTANOOGA MAIN BRANCH	200 W ML KING BLVD STE 100	CHATTANOOGA	TN	37402-2	HAMILTON	UNITED STA	14856	6248	BANK OF AM	480228	
OK	Full Service	842808 NORWICH TOWN OFFICE	71 TOWN STREET	NORWICH	CT	06360	NEW LONDO	UNITED STA	239110	7611	BANK OF AM	480228	
OK	Full Service	842835 MOUNTAIN INDUSTRIAL BRANC	1698 MOUNTAIN INDUSTRIAL E	STONE MOUNTAIN	GA	30083	DEKALB	UNITED STA	191520	4530	BANK OF AM	480228	
OK	Full Service	843300 WEST HARTFORD BRANCH	4 NORTH MAIN ST	WEST HARTFORD	CT	06107	HARTFORD	UNITED STA	239116	7617	BANK OF AM	480228	
OK	Full Service	843421 CARROLL AVENUE BRANCH	6950 CARROLL AVE	TAKOMA PARK	MD	20912	MONTGOMEI	UNITED STA	228113	3926	BANK OF AM	480228	
OK	Full Service	843739 SARASOTA MAIN BRANCH	1990 FRUITVILLE ROAD	SARASOTA	FL	34236	SARASOTA	UNITED STA	9971	4415	BANK OF AM	480228	
OK	Full Service	843757 HAZELWOOD FACILITY	7601 NORTH LINDBERGH BLVD	HAZELWOOD	MO	63042	ST LOUIS	UNITED STA	245113	4770	BANK OF AM	480228	
OK	Full Service	843908 OXFORD BRANCH	324 MAIN STREET	OXFORD	MA	01540	WORCESTE	UNITED STA	242472	7231	BANK OF AM	480228	

OK	Full Service	844400	NORTHBOROUGH BRANCH	31 W MAIN STREET	NORTHBOROUGH	MA	01532	WORCESTER UNITED STA	242471	7230	BANK OF AM	480228
OK	Full Service	845005	MEDFIELD BRANCH	478 MAIN STREET	MEDFIELD	MA	02052	NORFOLK UNITED STA	232601	7353	BANK OF AM	480228
OK	Full Service	845126	COTSWOLD BRANCH	4401 RANDOLPH RD	CHARLOTTE	NC	28211	MECKLENBURG UNITED STA	205105	3524	BANK OF AM	480228
OK	Full Service	845407	MANSFIELD SHOPPING PLAZA	574 MIDDLE TPKE	STORRS MANSFIELD	CT	06268	TOLLAND UNITED STA	239129	7622	BANK OF AM	480228
OK	Full Service	845434	EXECUTIVE PARK OFFICE BRANCH	2223 N DRUID HILLS RD NE	ATLANTA	GA	30329	DEKALB UNITED STA	191526	4533	BANK OF AM	480228
OK	Full Service	845911	SHIP BOTTOM OFFICE	1501 LONG BEACH BOULEVARD	SHIP BOTTOM	NJ	08008	OCEAN UNITED STA	15698	8438	BANK OF AM	480228
OK	Full Service	847625	KETTERING BRANCH	10600 CAMPUS WAY SOUTH	UPPER MARLBOROUGH	MD	20774	PRINCE GEORGE UNITED STA	228128	3935	BANK OF AM	480228
OK	Full Service	847634	NORTH HIALEAH BRANCH	1 EAST 49TH STREET	HIALEAH	FL	33013	MIAMI-DADE UNITED STA	12556	5872	BANK OF AM	480228
OK	Full Service	848006	HAMDEN BRANCH	1699 WHITNEY AVENUE	HAMDEN	CT	06517	NEW HAVEN UNITED STA	239136	7624	BANK OF AM	480228
OK	Full Service	848127	DEMOCRACY BOULEVARD BRANCH	10400 OLD GEORGETOWN RD	BETHESDA	MD	20814	MONTGOMERY UNITED STA	228126	3933	BANK OF AM	480228
OK	Full Service	848136	CARROLLWOOD BRANCH	10301 NORTH DALE MABRY HI	TAMPA	FL	33618	HILLSBOROUGH UNITED STA	14208	5905	BANK OF AM	480228
OK	Full Service	848707	WALTHAM MAIN BRANCH	880 MAIN STREET	WALTHAM	MA	02451	MIDDLESEX UNITED STA	180850	7284	BANK OF AM	480228
OK	Full Service	848828	GUILFORD COLLEGE BRANCH	700 COLLEGE RD	GREENSBORO	NC	27410	GUILFORD UNITED STA	205121	3535	BANK OF AM	480228
OK	Full Service	849030	HOLLYWOOD OFFICE	1900 TYLER STREET	HOLLYWOOD	FL	33020	BROWARD UNITED STA	11027	5685	BANK OF AM	480228
OK	Full Service	849405	MONTVALE MAIN BRANCH	80 CHESTNUT RIDGE ROAD	MONTVALE	NJ	07645	BERGEN UNITED STA	13793	8287	BANK OF AM	480228
OK	Full Service	849517	HOLBROOK OFFICE	300 UNION AVENUE	HOLBROOK	NY	11741	SUFFOLK UNITED STA	208410	8194	BANK OF AM	480228
OK	Full Service	850102	BOSTON UNIVERSITY BRANCH	771 COMMONWEALTH AVENUE	BOSTON	MA	02215	SUFFOLK UNITED STA	180801	7345	BANK OF AM	480228
OK	Full Service	850205	PARKCHESTER BRANCH	65 METROPOLITAN OVAL	BRONX	NY	10462	BRONX UNITED STA	229543	8169	BANK OF AM	480228
OK	Full Service	850625	NORTHWOOD BRANCH	201 E PARRIS AVE	HIGH POINT	NC	27262	GUILFORD UNITED STA	205124	3536	BANK OF AM	480228
OK	Full Service	850906	208 BROAD STREET BRANCH	208 BROAD STREET	WINDSOR	CT	06095	HARTFORD UNITED STA	239146	7629	BANK OF AM	480228
OK	Full Service	851725	UNIVERSITY OFFICE	1619 UNIVERSITY AVE	CHARLOTTEVILLE	VA	22903	CHARLOTTE UNITED STA	212558	3722	BANK OF AM	480228
OK	Full Service	851930	HOMESTEAD BRANCH	850 HOMESTEAD BOULEVARD	HOMESTEAD	FL	33030	MIAMI-DADE UNITED STA	14603	5881	BANK OF AM	480228
OK	Full Service	852021	QUINCE ORCHARD BRANCH	1048 QUINCE ORCHARD ROAD	GAITHERSBURG	MD	20878	MONTGOMERY UNITED STA	228144	3941	BANK OF AM	480228
OK	Full Service	852209	HARVARD MAIN BRANCH	1414 MASSACHUSETTS AVENUE	CAMBRIDGE	MA	02138	MIDDLESEX UNITED STA	8	7332	BANK OF AM	480228
OK	Full Service	854128	MONTGOMERY VILLAGE BRANCH	19294 MONTGOMERY VILLAGE	MONTGOMERY VILLAGE	MD	20886	MONTGOMERY UNITED STA	228152	3949	BANK OF AM	480228
OK	Full Service	854324	CROZET OFFICE	1214 CROZET AVE	CROZET	VA	22932	ALBEMARLE UNITED STA	212563	3727	BANK OF AM	480228
OK	Full Service	857101	FIVE POINTS BRANCH	355 CHESTNUT ST	UNION	NJ	07083	UNION UNITED STA	241233	8363	BANK OF AM	480228
OK	Full Service	857129	CHARLES STREET BRANCH	201 N CHARLES STREET	BALTIMORE	MD	21201	BALTIMORE UNITED STA	11049	3955	BANK OF AM	480228
OK	Full Service	857428	WILMINGTON DOWNTOWN BRANCH	319 NORTH 3RD STREET, SUITE 200	WILMINGTON	NC	28401	NEW HANOV UNITED STA	205148	3550	BANK OF AM	480228
OK	Full Service	858500	MARSHFIELD BRANCH	934 PLAIN ST	MARSHFIELD	MA	02050	PLYMOUTH UNITED STA	232624	7366	BANK OF AM	480228
OK	Full Service	859525	SOUTH ELM STREET BRANCH	1500 SOUTH ELM EUGENE ST	GREENSBORO	NC	27406	GUILFORD UNITED STA	205156	3556	BANK OF AM	480228
OK	Full Service	860615	RIVERHEAD BRANCH	499 OLD COUNTRY ROAD	RIVERHEAD	NY	11901	SUFFOLK UNITED STA	959	8190	BANK OF AM	480228
OK	Full Service	860857	LAS COLINAS PARK BRANCH	110 EAST JOHN CARPENTER F	IRVING	TX	75062	DALLAS UNITED STA	488132	9463	BANK OF AM	480228
OK	Full Service	861201	MAYNARD BRANCH	25 NASON STREET	MAYNARD	MA	01754	MIDDLESEX UNITED STA	193404	7289	BANK OF AM	480228
OK	Full Service	861322	ARROWOOD OFFICE	9630 SOUTH TRYON STREET	CHARLOTTE	NC	28273	MECKLENBURG UNITED STA	205160	3560	BANK OF AM	480228
OK	Full Service	861573	FINANCIAL CENTER	121 SOUTHWEST MORRISON ST	PORTLAND	OR	97204	MULTNOMAH UNITED STA	16018	2509	BANK OF AM	480228
OK	Full Service	862002	MARBLEHEAD BRANCH	66 PLEASANT STREET	MARBLEHEAD	MA	01945	ESSEX UNITED STA	13247	7153	BANK OF AM	480228
OK	Full Service	862404	WAKEFIELD OFFICE	2 SMITH STREET	WAKEFIELD	MA	01880	MIDDLESEX UNITED STA	193420	7298	BANK OF AM	480228
OK	Full Service	863308	1021 FALL RIVER AVE BRANCH	1021 FALL RIVER AVE	SEEKONK	MA	02771	BRISTOL UNITED STA	180812	7223	BANK OF AM	480228
OK	Full Service	863429	WEST END OFFICE	2000 STANTONSBURG ROAD	GREENVILLE	NC	27834	PITT UNITED STA	205176	3571	BANK OF AM	480228
OK	Full Service	865571	FARMINGTON VALLEY BRANCH	781 FARMINGTON AVE	FARMINGTON	CT	06032	HARTFORD UNITED STA	36133	7642	BANK OF AM	480228
OK	Full Service	865610	WHEATON PLAZA BRANCH	1709 NORTH HIGH STREET	MILLVILLE	NJ	08332	CUMBERLAND UNITED STA	240626	8312	BANK OF AM	480228
OK	Full Service	865704	PLAZA SHOPPING CENTER BRANCH	223 EAST MAIN STREET	MARLBOROUGH	MA	01752	MIDDLESEX UNITED STA	193596	7233	BANK OF AM	480228
OK	Full Service	866028	SOUTHGATE BRANCH	1023 RANDOLPH ST	THOMASVILLE	NC	27360	DAVIDSON UNITED STA	237910	3577	BANK OF AM	480228
OK	Full Service	866457	GREENVILLE AVE BKG CTR BRANCH	7515 GREENVILLE AVE	DALLAS	TX	75231	DALLAS UNITED STA	10554	5217	BANK OF AM	480228

OK	Full Service	866532	10101 WEST GRAND AVENUE C	10101 WEST GRAND AVENUE	FRANKLIN PARK	IL	60131-2	COOK	UNITED STA`	13713	9059	BANK OF AM	480228	
OK	Full Service	867463	BURBANK BRANCH	142 EAST OLIVE AVENUE	BURBANK	CA	91502	LOS ANGELE	UNITED STA`	199060	2441	BANK OF AM	480228	
OK	Full Service	869421	HIGHLANDTOWN OFFICE	3415 EASTERN AVE	BALTIMORE	MD	21224	BALTIMORE	UNITED STA`	190269	4043	BANK OF AM	480228	
OK	Full Service	869467	WOODLAND HILLS BRANCH	22822 VENTURA BOULEVARD	WOODLAND HILLS	CA	91364	LOS ANGELE	UNITED STA`	197846	389	BANK OF AM	480228	
OK	Full Service	869506	NEWTON UPPER FALLS OFFICE	235 NEEDHAM STREET	NEWTON UPPER F	MA	02464	MIDDLESEX	UNITED STA`	180827	7267	BANK OF AM	480228	
OK	Full Service	870052	MAY AVENUE BRANCH	9404 N MAY AVENUE	OKLAHOMA CITY	OK	73120	OKLAHOMA	UNITED STA`	12388	4987	BANK OF AM	480228	
OK	Full Service	870801	NEWTONVILLE BRANCH	303 WALNUT STREET	NEWTONVILLE	MA	02460	MIDDLESEX	UNITED STA`	180831	7270	BANK OF AM	480228	
OK	Full Service	871228	REISTERSTOWN ROAD PLAZA	6538 REISTERSTOWN ROAD	BALTIMORE	MD	21215	BALTIMORE	UNITED STA`	190272	4045	BANK OF AM	480228	
OK	Full Service	871303	COCHITUATE OFFICE	179 COMMONWEALTH ROAD	WAYLAND	MA	01778	MIDDLESEX	UNITED STA`	180837	7273	BANK OF AM	480228	
OK	Full Service	872029	PINEHURST BRANCH	5 VILLAGE GREEN WEST	PINEHURST	NC	28374	MOORE	UNITED STA`	205193	3587	BANK OF AM	480228	
OK	Full Service	872739	EAST DELRAY BRANCH	1001 EAST ATLANTIC AVENUE	DELRAY BEACH	FL	33483	PALM BEACH	UNITED STA`	240181	5816	BANK OF AM	480228	
Change	12/31/2016	Full Service	872869	SUNSET OGDEN BRANCH	7800 W Sunset Blvd	LOS ANGELES	CA	90046	LOS ANGELE	UNITED STA`	197857	400	BANK OF AM	480228
OK	Full Service	872908	WEST NEWTON BRANCH	1 CHESTNUT STREET	WEST NEWTON	MA	02465	MIDDLESEX	UNITED STA`	180839	7275	BANK OF AM	480228	
Change	12/31/2016	Full Service	873231	VILLAGE SQUARE BRANCH	3603 W Woolbright Rd	BOYNTON BEACH	FL	33436	PALM BEACH	UNITED STA`	240180	5815	BANK OF AM	480228
OK	Full Service	873325	WESTVIEW OFFICE	5700 BALTIMORE NATIONAL PI	CATONSVILLE	MD	21228	BALTIMORE	UNITED STA`	190281	4051	BANK OF AM	480228	
OK	Full Service	873400	TEMPLE STREET BRANCH	1270 WORCESTER ROAD	FRAMINGHAM	MA	01702	MIDDLESEX	UNITED STA`	180845	7279	BANK OF AM	480228	
OK	Full Service	873624	KERNERSVILLE BRANCH	205 EAST MOUNTAIN ST	KERNERSVILLE	NC	27284	FORSYTH	UNITED STA`	205195	3591	BANK OF AM	480228	
Change	12/31/2016	Full Service	874836	CHASEWOOD PLAZA BRANCH	6410 W Indiantown Rd	JUPITER	FL	33458	PALM BEACH	UNITED STA`	240183	5822	BANK OF AM	480228
OK	Full Service	874966	PANORAMA CITY BRANCH	8324 VAN NUYS BOULEVARD	PANORAMA CITY	CA	91402	LOS ANGELE	UNITED STA`	197873	417	BANK OF AM	480228	
OK	Full Service	875422	MOUNTAIN ROAD BRANCH	80 MOUNTAIN RD	GLEN BURNIE	MD	21060	ANNE ARUN	UNITED STA`	204367	3960	BANK OF AM	480228	
OK	Full Service	875468	TENTH & PACIFIC BRANCH	951 SOUTH PACIFIC AVENUE	SAN PEDRO	CA	90731	LOS ANGELE	UNITED STA`	197880	424	BANK OF AM	480228	
OK	Full Service	875600	BROOKLINE BRANCH	1319 BEACON STREET	BROOKLINE	MA	02446	NORFOLK	UNITED STA`	232597	7351	BANK OF AM	480228	
OK	Full Service	875721	EAST END BRANCH	1908 GREENVILLE BLVD SE	GREENVILLE	NC	27858	PITT	UNITED STA`	360267	6619	BANK OF AM	480228	
OK	Full Service	876102	FRANKLIN BRANCH	49 MAIN STR	FRANKLIN	MA	02038	NORFOLK	UNITED STA`	232600	7352	BANK OF AM	480228	
OK	Full Service	876410	WEST HENRIETTA BRANCH	3333 W. HENRIETTA ROAD	ROCHESTER	NY	14623	MONROE	UNITED STA`	190493	7819	BANK OF AM	480228	
OK	Full Service	877305	WESTWOOD BRANCH	693 HIGH ST	WESTWOOD	MA	02090	NORFOLK	UNITED STA`	232617	7362	BANK OF AM	480228	
OK	Full Service	877565	TEXTILE BRANCH	110 E 9TH ST STE C1	LOS ANGELES	CA	90079	LOS ANGELE	UNITED STA`	197894	439	BANK OF AM	480228	
OK	Full Service	878003	WEST HIGH STREET BRANCH	10 WEST HIGH ST	SOMERVILLE	NJ	08876	SOMERSET	UNITED STA`	7661	8394	BANK OF AM	480228	
OK	Full Service	878021	GREENSPRING SHOPPING CEN	2827 SMITH AVENUE	BALTIMORE	MD	21209	BALTIMORE	UNITED STA`	190301	4063	BANK OF AM	480228	
OK	Full Service	879318	CLINTON SQUARE BRANCH	1 CLINTON SQUARE	SYRACUSE	NY	13202	ONONDAGA	UNITED STA`	10271	7759	BANK OF AM	480228	
OK	Full Service	880006	FRAMINGHAM BRANCH	41 BEACON STREET	FRAMINGHAM	MA	01701	MIDDLESEX	UNITED STA`	249620	7151	BANK OF AM	480228	
OK	Full Service	880127	SALISBURY MAIN BRANCH	500 W INNES ST	SALISBURY	NC	28144	ROWAN	UNITED STA`	205213	3601	BANK OF AM	480228	
OK	Full Service	880266	HOLLISTER BRANCH	320 SAN BENITO STREET	HOLLISTER	CA	95023-3	SAN BENITO	UNITED STA`	197747	289	BANK OF AM	480228	
OK	Full Service	880314	SHIRLEY BRANCH	1017 MONTAUK HIGHWAY	SHIRLEY	NY	11967	SUFFOLK	UNITED STA`	208412	8188	BANK OF AM	480228	
OK	Full Service	880408	ALBANY AVENUE BRANCH	919 ALBANY AVE	HARTFORD	CT	06112	HARTFORD	UNITED STA`	222368	7566	BANK OF AM	480228	
OK	Full Service	880613	LYNDON OFFICE	6801 EAST GENESEE STREET	FAYETTEVILLE	NY	13066	ONONDAGA	UNITED STA`	236975	7762	BANK OF AM	480228	
OK	Full Service	880707	ACTON BRANCH	271 GREAT ROAD	ACTON	MA	01720	MIDDLESEX	UNITED STA`	180798	7344	BANK OF AM	480228	
OK	Full Service	880921	PADONIA OFFICE	2425 YORK RD	LUTHERVILLE TIM	MD	21093	BALTIMORE	UNITED STA`	190302	4064	BANK OF AM	480228	
OK	Full Service	882363	MAIN & ELIJAH BRANCH	18691 MAIN STREET	HUNTINGTON BEA	CA	92648	ORANGE	UNITED STA`	197748	290	BANK OF AM	480228	
OK	Full Service	882747	GEYER SPRINGS OFFICE	8200 GEYER SPRINGS ROAD	LITTLE ROCK	AR	72209	PULASKI	UNITED STA`	230074	5098	BANK OF AM	480228	
OK	Full Service	883212	MANLIUS BRANCH	343 FAYETTE STREET	MANLIUS	NY	13104	ONONDAGA	UNITED STA`	236982	7767	BANK OF AM	480228	
OK	Full Service	883249	LITTLE ROCK MAIN BRANCH	200 W CAPITOL AVE	LITTLE ROCK	AR	72201	PULASKI	UNITED STA`	685	5082	BANK OF AM	480228	
OK	Full Service	883306	WAVERLY BRANCH	483 TRAPELO ROAD	BELMONT	MA	02478	MIDDLESEX	UNITED STA`	180785	7335	BANK OF AM	480228	
OK	Full Service	883566	RIVERSIDE WOODMAN BRANCH	13700 RIVERSIDE DRIVE	SHERMAN OAKS	CA	91423	LOS ANGELE	UNITED STA`	197932	477	BANK OF AM	480228	
OK	Full Service	883708	LITTLETON OFFICE	288 GREAT ROAD	LITTLETON	MA	01460	MIDDLESEX	UNITED STA`	180792	7341	BANK OF AM	480228	

OK	Full Service	884161	GRAND TERRACE BRANCH	22377 BARTON ROAD	GRAND TERRACE	CA	92313-5	SAN BERNABE UNITED STA	196538	1754	BANK OF AM	480228
OK	Full Service	885702	PARK NORTH BK BRANCH	39 MAIN STREET	WATERTOWN	MA	02472	MIDDLESEX UNITED STA	193780	7282	BANK OF AM	480228
OK	Full Service	885667	KERMAN BRANCH	702 SOUTH MADERA AVENUE	KERMAN	CA	93630-1	FRESNO UNITED STA	197766	308	BANK OF AM	480228
OK	Full Service	887069	JACKSON BRANCH	30 BROADWAY	JACKSON	CA	95642-2	AMADOR UNITED STA	197764	306	BANK OF AM	480228
OK	Full Service	887108	NANTUCKET BRANCH	15 SPARKS AVENUE	NANTUCKET	MA	02554	NANTUCKET UNITED STA	193614	7432	BANK OF AM	480228
OK	Full Service	888431	NEWMAN MAIN OFFICE	17 GREENVILLE STREET	NEWMAN	GA	30263	COWETA UNITED STA	1419	4259	BANK OF AM	480228
Change	12/31/2016 Full Service	888664	LA CRESCENTA BRANCH	3141 Foothill Blvd	LA CRESCENTA	CA	91214-2	LOS ANGELES UNITED STA	197772	314	BANK OF AM	480228
OK	Full Service	889438	FORT CAROLINE BRANCH	5560 FORT CAROLINE RD	JACKSONVILLE	FL	32277	DUVAL UNITED STA	249665	5649	BANK OF AM	480228
OK	Full Service	889504	COVE SHIPPAN BRANCH	417 SHIPPAN AVENUE	STAMFORD	CT	06902	FAIRFIELD UNITED STA	244386	7510	BANK OF AM	480228
OK	Full Service	889867	MONTEREY MAIN BRANCH	200 EAST FRANKLIN STREET	MONTEREY	CA	93940-3	MONTEREY UNITED STA	197990	535	BANK OF AM	480228
OK	Full Service	890238	STONE MOUNTAIN BRANCH	5330 U S HIGHWAY 78	STONE MOUNTAIN	GA	30087	WINNETT UNITED STA	217750	4225	BANK OF AM	480228
OK	Full Service	890809	BULLS HEAD BRANCH	14 HIGH RIDGE RD	STAMFORD	CT	06905	FAIRFIELD UNITED STA	219751	7495	BANK OF AM	480228
OK	Full Service	891628	ROLAND PARK CENTER BRANCH	4800 ROLAND AVENUE	BALTIMORE	MD	21210	BALTIMORE UNITED STA	190345	4086	BANK OF AM	480228
OK	Full Service	891806	LOWELL-STAIRWAY PLAZA BRANCH	724 CHELMSFORD STREET, S	LOWELL	MA	01851	MIDDLESEX UNITED STA	193418	7296	BANK OF AM	480228
OK	Full Service	892166	NEWHALL BRANCH	24740 VALLEY STREET	NEWHALL	CA	91321-2	LOS ANGELES UNITED STA	198006	551	BANK OF AM	480228
OK	Full Service	892308	DAVIS SQUARE OFFICE	406 HIGHLAND AVENUE	SOMERVILLE	MA	02144	MIDDLESEX UNITED STA	193410	7292	BANK OF AM	480228
OK	Full Service	894263	NORWALK SQUARE BRANCH	13905 PIONEER BOULEVARD	NORWALK	CA	90650-3	LOS ANGELES UNITED STA	198012	557	BANK OF AM	480228
OK	Full Service	894469	NEDERLAND BKG FACILITY	1308 BOSTON AVE	NEDERLAND	TX	77627	JEFFERSON UNITED STA	10547	5246	BANK OF AM	480228
OK	Full Service	894665	LINCOLN VILLAGE BRANCH	503 WEST BENJAMIN HOLT DR	STOCKTON	CA	95207	SAN JOAQUIN UNITED STA	197794	336	BANK OF AM	480228
OK	Full Service	895167	LODI BRANCH	31 SOUTH SCHOOL STREET	LODI	CA	95240-2	SAN JOAQUIN UNITED STA	197799	341	BANK OF AM	480228
OK	Full Service	895868	GRAND LAKE BRANCH	496 LAKE PARK AVENUE	OAKLAND	CA	94610-2	ALAMEDA UNITED STA	198024	569	BANK OF AM	480228
OK	Full Service	896409	MILFORD OFFICE	82 PROSPECT STREET	MILFORD	MA	01757	WORCESTER UNITED STA	193768	7149	BANK OF AM	480228
OK	Full Service	896463	BEAR VALLEY BRANCH	16990 BEAR VALLEY ROAD	VICTORVILLE	CA	92395	SAN BERNABE UNITED STA	197175	2220	BANK OF AM	480228
OK	Full Service	896762	LOMPOC BRANCH	215 NORTH H STREET	LOMPOC	CA	93436-6	SANTA BARE UNITED STA	197801	343	BANK OF AM	480228
OK	Full Service	897264	WILLOW DAISY BRANCH	600 WEST WILLOW STREET	LONG BEACH	CA	90806-2	LOS ANGELES UNITED STA	197806	348	BANK OF AM	480228
OK	Full Service	897965	OCEANSIDE BRANCH	702 MISSION AVENUE	OCEANSIDE	CA	92054-2	SAN DIEGO UNITED STA	198041	588	BANK OF AM	480228
OK	Full Service	898467	LINCOLN-TUSTIN BRANCH	2680 N TUSTIN ST	ORANGE	CA	92865	ORANGE UNITED STA	198045	592	BANK OF AM	480228
OK	Full Service	898869	BIXBY ATLANTIC BRANCH	3804 ATLANTIC AVENUE	LONG BEACH	CA	90807-3	LOS ANGELES UNITED STA	197809	351	BANK OF AM	480228
OK	Full Service	899035	OAK RIDGE MAIN OFFICE BRANCH	795 MAIN STREET WEST	OAK RIDGE	TN	37830	ANDERSON UNITED STA	11253	6238	BANK OF AM	480228
OK	Full Service	899307	LATIN AMERICAN BANKING CENTER	600 ELIZABETH AVE.	ELIZABETH	NJ	07206	UNION UNITED STA	181779	8347	BANK OF AM	480228
OK	Full Service	900267	LINDA MAR BRANCH	1375 LINDA MAR SHOPPING C	PACIFICA	CA	94044-3	SAN MATEO UNITED STA	198057	605	BANK OF AM	480228
OK	Full Service	901554	RAYTOWN BKG CTR BR	10017 EAST 63RD STREET	RAYTOWN	MO	64133	JACKSON UNITED STA	1076	4802	BANK OF AM	480228
OK	Full Service	901750	FLORISSANT BRANCH	880 ST. FRANCOIS STREET	FLORISSANT	MO	63031	ST LOUIS UNITED STA	8052	4736	BANK OF AM	480228
OK	Full Service	902001	TRUMBULL MAIN BRANCH	955 WHITE PLAINS ROAD	TRUMBULL	CT	06611	FAIRFIELD UNITED STA	14967	7430	BANK OF AM	480228
OK	Full Service	903268	ROSCOE WINNETKA BRANCH	20118 ROSCOE BOULEVARD	WINNETKA	CA	91306	LOS ANGELES UNITED STA	197834	377	BANK OF AM	480228
OK	Full Service	904863	HIGHLAND PARK BRANCH	5515 NORTH FIGUEROA STREET	LOS ANGELES	CA	90042-4	LOS ANGELES UNITED STA	197838	381	BANK OF AM	480228
OK	Full Service	905365	HOLLYWOOD MAIN BRANCH	6300 SUNSET BOULEVARD	LOS ANGELES	CA	90028-7	LOS ANGELES UNITED STA	197836	379	BANK OF AM	480228
OK	Full Service	905637	DELTONA BRANCH	1241 EAST NORMANDY BOULE	DELTONA	FL	32725	VOLUSIA UNITED STA	247452	4425	BANK OF AM	480228
OK	Full Service	906438	SARASOTA COMMONS BRANCH	935 N BENEVA RD STE 939	SARASOTA	FL	34232	SARASOTA UNITED STA	252617	6045	BANK OF AM	480228
OK	Full Service	906531	FORT WALTON BEACH OFFICE	189 EGLIN PARKWAY NORTH	FORT WALTON BE	FL	32548	OKALOOSA UNITED STA	3849	5984	BANK OF AM	480228
OK	Full Service	907604	PARKADE OFFICE	354 MIDDLE TURNPIKE WEST	MANCHESTER	CT	06040	HARTFORD UNITED STA	239101	7606	BANK OF AM	480228
OK	Full Service	907725	CHEVY CHASE BRANCH	4411 SOUTH PARK AVE	CHEVY CHASE	MD	20815	MONTGOMERY UNITED STA	228088	3907	BANK OF AM	480228
OK	Full Service	908106	MIDDLETOWN BRANCH	267 MAIN STREET	MIDDLETOWN	CT	06457	MIDDLESEX UNITED STA	239104	7607	BANK OF AM	480228
OK	Full Service	908227	GERMANTOWN BRANCH	19707 GERMANTOWN ROAD	GERMANTOWN	MD	20874	MONTGOMERY UNITED STA	228093	3912	BANK OF AM	480228
OK	Full Service	908704	TATNUCK SQUARE OFFICE	638 CHANDLER STREET	WORCESTER	MA	01602	WORCESTER UNITED STA	193790	7241	BANK OF AM	480228

OK	Full Service	908807 LUDLOW BRANCH	64 CHERRY STREET	LUDLOW	MA	01056	HAMPDEN	UNITED STA` 193214	7165	BANK OF AM	480228
OK	Full Service	909701 CROMWELL OFFICE	34 SHUNPIKE ROAD	CROMWELL	CT	06416	MIDDLESEX	UNITED STA` 192812	7868	BANK OF AM	480228
OK	Full Service	909907 ARCTIC OFFICE	5 WASHINGTON ST	WEST WARWICK	RI	02893	KENT	UNITED STA` 190861	7517	BANK OF AM	480228
OK	Full Service	910024 MONTROSE OFFICE	11800 ROCKVILLE PIKE	ROCKVILLE	MD	20852	MONTGOMEI	UNITED STA` 228105	3919	BANK OF AM	480228
OK	Full Service	910109 BRISTOL BRANCH	601 HOPE ST	BRISTOL	RI	02809	BRISTOL	UNITED STA` 190862	7518	BANK OF AM	480228
OK	Full Service	910501 WEST BOYLSTON STREET BR	29 W BOYLSTON STREET	WORCESTER	MA	01605	WORCESTER	UNITED STA` 242461	7226	BANK OF AM	480228
OK	Full Service	910734 NORTH DADE BRANCH	18350 NORTHWEST 2ND AVENUE	MIAMI	FL	33169	MIAMI-DADE	UNITED STA` 12880	4457	BANK OF AM	480228
OK	Full Service	910752 ELDRIDGE BKG CTR BRANCH	777 N ELDRIDGE PKWY	HOUSTON	TX	77079	HARRIS	UNITED STA` 17572	5290	BANK OF AM	480228
OK	Full Service	911704 TAUNTON AVENUE BRANCH	218 TAUNTON AVE	EAST PROVIDENCE	RI	02914	PROVIDENCE	UNITED STA` 190868	7523	BANK OF AM	480228
OK	Full Service	911900 36TH AVE BRANCH	30-18 36TH AVENUE	ASTORIA	NY	11106	QUEENS	UNITED STA` 229548	8166	BANK OF AM	480228
OK	Full Service	911937 SARASOTA SQUARE BRANCH	8111 SOUTH BENEVA ROAD	SARASOTA	FL	34238	SARASOTA	UNITED STA` 235057	4417	BANK OF AM	480228
OK	Full Service	912000 WASHINGTON PLAZA OFFICE	895 WASHINGTON STREET	MIDDLETOWN	CT	06457	MIDDLESEX	UNITED STA` 239131	7623	BANK OF AM	480228
OK	Full Service	912402 ASTORIA 37TH STREET BRANC	19-50 37TH STREET	ASTORIA	NY	11105	QUEENS	UNITED STA` 229547	8162	BANK OF AM	480228
OK	Full Service	912653 201 NORTH BALTIMORE EXPRE	201 NORTH BALTIMORE AVENUE	DERBY	KS	67037	SEDGWICK	UNITED STA` 241608	4889	BANK OF AM	480228
OK	Full Service	913605 TORRINGTON BRANCH	112 SOUTH MAIN STREET	TORRINGTON	CT	06790	LITCHFIELD	UNITED STA` 239140	7626	BANK OF AM	480228
OK	Full Service	913726 OLNEY BRANCH	3200 OLNEY SANDY SPRING ROAD	OLNEY	MD	20832	MONTGOMEI	UNITED STA` 228125	3932	BANK OF AM	480228
OK	Full Service	914107 BRANFORD OFFICE	1081 WEST MAIN STREET	BRANFORD	CT	06405	NEW HAVEN	UNITED STA` 239149	7631	BANK OF AM	480228
OK	Full Service	914303 HOPKINS SQUARE BRANCH	575 CHARLES ST	PROVIDENCE	RI	02904	PROVIDENCE	UNITED STA` 190889	7534	BANK OF AM	480228
OK	Full Service	917201 UNION CENTER BRANCH	1930 MORRIS AVENUE	UNION	NJ	07083	UNION	UNITED STA` 11291	8362	BANK OF AM	480228
OK	Full Service	917210 BRIDGE AVENUE OFFICE	2232 BRIDGE AVE.	POINT PLEASANT	INJ	08742	OCEAN	UNITED STA` 210306	8429	BANK OF AM	480228
OK	Full Service	918431 GALT BRANCH	4012 NORTH OCEAN BLVD	FORT LAUDERDALE	FL	33308	BROWARD	UNITED STA` 241307	4374	BANK OF AM	480228
OK	Full Service	921431 OCEAN REEF BRANCH	31 OCEAN REEF DRIVE	KEY LARGO	FL	33037	MONROE	UNITED STA` 201269	5883	BANK OF AM	480228
OK	Full Service	921730 PONCE DE LEON BRANCH	956 PONCE DE LEON AVE	ATLANTA	GA	30306	FULTON	UNITED STA` 191510	4527	BANK OF AM	480228
OK	Full Service	922335 MIRAMAR OFFICE	7950 MIRAMAR PARKWAY	MIRAMAR	FL	33023	BROWARD	UNITED STA` 247047	5688	BANK OF AM	480228
OK	Full Service	924021 PARK ROAD BRANCH	4535 PARK RD	CHARLOTTE	NC	28209	MECKLENBURG	UNITED STA` 205103	3523	BANK OF AM	480228
OK	Full Service	924302 OLD SAYBROOK BRANCH	107 MAIN ST	OLD SAYBROOK	CT	06475	MIDDLESEX	UNITED STA` 192743	7447	BANK OF AM	480228
OK	Full Service	925318 NORTH WILDWOOD BRANCH	2100 NEW JERSEY AVENUE	WILDWOOD	NJ	08260	CAPE MAY	UNITED STA` 210364	7929	BANK OF AM	480228
OK	Full Service	925756 NORTH ROBINSON BRANCH	211 NORTH ROBINSON AVE	OKLAHOMA CITY	OK	73102	OKLAHOMA	UNITED STA` 35799	4976	BANK OF AM	480228
OK	Full Service	926539 MCNAB ROAD BRANCH	1 EAST MCNAB ROAD	POMPAHO BEACH	FL	33060	BROWARD	UNITED STA` 246666	4305	BANK OF AM	480228
OK	Full Service	926708 QUINCY BRANCH	690 ADAMS STREET	QUINCY	MA	02169	NORFOLK	UNITED STA` 291005	7256	BANK OF AM	480228
OK	Full Service	926913 SWEDESBO RO BRANCH	1427 KINGS HIGHWAY AND RAILROAD	SWEDESBO RO	NJ	08085	GLOUCESTER	UNITED STA` 446	7937	BANK OF AM	480228
OK	Full Service	927031 EAST FORT MYERS BRANCH	4301 PALM BEACH BOULEVARD	FORT MYERS	FL	33905	LEE	UNITED STA` 14044	4317	BANK OF AM	480228
OK	Full Service	927200 GALLIVAN BRANCH	740 GALLIVAN BLVD	BOSTON	MA	02122	SUFFOLK	UNITED STA` 291004	7255	BANK OF AM	480228
OK	Full Service	927723 HIGH POINT MAIN OFFICE	501 NORTH MAIN ST	HIGH POINT	NC	27260	GUILFORD	UNITED STA` 205125	3537	BANK OF AM	480228
OK	Full Service	929567 CRENSHAW CENTER BRANCH	3945 CRENSHAW BLVD	LOS ANGELES	CA	90008-2	LOS ANGELES	UNITED STA` 197841	384	BANK OF AM	480228
OK	Full Service	930750 BALLWIN REGION BRANCH	15115 MANCHESTER ROAD	BALLWIN	MO	63011	ST LOUIS	UNITED STA` 9057	4752	BANK OF AM	480228
OK	Full Service	930862 ATLANTIC WHITTIER BRANCH	941 SOUTH ATLANTIC BOULEVARD	LOS ANGELES	CA	90022-4	LOS ANGELES	UNITED STA` 197844	387	BANK OF AM	480228
OK	Full Service	930901 NEWTON CENTRE BRANCH	808 BEACON STREET	NEWTON CENTER	MA	02459	MIDDLESEX	UNITED STA` 193211	7161	BANK OF AM	480228
OK	Full Service	931104 MASSACHUSETTS AVENUE BR	133 MASSACHUSETTS AVENUE	BOSTON	MA	02115	SUFFOLK	UNITED STA` 242790	7210	BANK OF AM	480228
OK	Full Service	931300 WALL BRANCH	1800 ROUTE 35	WALL TOWNSHIP	NJ	07719	MONMOUTH	UNITED STA` 4252	7911	BANK OF AM	480228
OK	Full Service	932129 VILLAGE DRIVE BRANCH	2901 VILLAGE DR	FAYETTEVILLE	NC	28304	CUMBERLAND	UNITED STA` 205162	3562	BANK OF AM	480228
OK	Full Service	932839 ESPERANTE BRANCH	222 LAKEVIEW AVE STE 100	WEST PALM BEACH	FL	33401	PALM BEACH	UNITED STA` 11087	5797	BANK OF AM	480228
OK	Full Service	932969 EAGLE ROCK BRANCH	2263 COLORADO BOULEVARD	LOS ANGELES	CA	90041-1	LOS ANGELES	UNITED STA` 197853	396	BANK OF AM	480228
OK	Full Service	933050 CHELMONT BNKNG CTR BRANCH	5004 MONTANA AVE	EL PASO	TX	79903	EL PASO	UNITED STA` 16677	5255	BANK OF AM	480228
OK	Full Service	933461 EAST VIEW BRANCH	800 NORTH WESTERN AVENUE	SAN PEDRO	CA	90732	LOS ANGELES	UNITED STA` 197858	401	BANK OF AM	480228

OK	Full Service	933724 MARION MAIN BRANCH	120 NORTH MAIN ST	MARION	NC	28752	MCDOWELL	UNITED STA	239503	3574	BANK OF AM	480228	
OK	Full Service	934226 SIGNAL HILL BRANCH	1616 E BROAD ST	STATESVILLE	NC	28625	IREDELL	UNITED STA	205177	3572	BANK OF AM	480228	
OK	Full Service	934235 KENDALE LAKES BRANCH	13935 SW 88TH ST	MIAMI	FL	33186	MIAMI-DADE	UNITED STA	253777	4443	BANK OF AM	480228	
OK	Full Service	935504 EASTON AVENUE OFFICE	245 EASTON AVENUE	NEW BRUNSWICK	NJ	08901	MIDDLESEX	UNITED STA	209834	7969	BANK OF AM	480228	
OK	Full Service	935737 STOCKBRIDGE BRANCH	5505 NORTH HENRY BOULEV	STOCKBRIDGE	GA	30281	HENRY	UNITED STA	251461	4223	BANK OF AM	480228	
OK	Full Service	936006 CENTENNIAL AVENUE BRANCH	1280 CENTENNIAL AVENUE	PISCATAWAY	NJ	08854	MIDDLESEX	UNITED STA	209559	8154	BANK OF AM	480228	
OK	Full Service	936510 JERICHO OFF	479 NORTH BROADWAY	JERICHO	NY	11753	NASSAU	UNITED STA	213564	8021	BANK OF AM	480228	
OK	Full Service	938037 PONCE DE LEON MALL BRANCH	2135 US 1 SOUTH	SAINT AUGUSTINE	FL	32086	ST. JOHNS	UNITED STA	250414	5978	BANK OF AM	480228	
OK	Full Service	938215 LONG BEACH OFF	52 EAST PARK AVENUE	LONG BEACH	NY	11561	NASSAU	UNITED STA	213568	8025	BANK OF AM	480228	
OK	Full Service	938363 HARLANDALE BRANCH	111 RAYBURN DR	SAN ANTONIO	TX	78221	BEXAR	UNITED STA	237630	5357	BANK OF AM	480228	
OK	Full Service	938617 LEVITTOWN OFF	3161 HEMPSTEAD TURNPIKE	LEVITTOWN	NY	11756	NASSAU	UNITED STA	213566	8023	BANK OF AM	480228	
OK	Full Service	939119 MALVERNE OFF	269 HEMPSTEAD AVENUE	MALVERNE	NY	11565	NASSAU	UNITED STA	213571	8027	BANK OF AM	480228	
OK	Full Service	940012 SOUTH MERRICK OFFICE	2020 MERRICK ROAD	MERRICK	NY	11566	NASSAU	UNITED STA	213576	8031	BANK OF AM	480228	
OK	Full Service	940414 MANHASSET OFF	240 PLANDOME ROAD	MANHASSET	NY	11030	NASSAU	UNITED STA	213573	8028	BANK OF AM	480228	
OK	Full Service	940508 NORTH-EAST OFFICE	1232 FARMINGTON AVE	BRISTOL	CT	06010	HARTFORD	UNITED STA	222363	7564	BANK OF AM	480228	
OK	Full Service	941130 MARGATE OFFICE	550 MAIN BOULEVARD	MARGATE	FL	33063	BROWARD	UNITED STA	15086	5701	BANK OF AM	480228	
OK	Full Service	941158 PLAZA SAN JACINTO BRANCH	330 NORTH MESA STREET	EL PASO	TX	79901-1	EL PASO	UNITED STA	13016	5609	BANK OF AM	480228	
OK	Full Service	941569 WESTERN OLYMPIC BRANCH	3320 WEST OLYMPIC BOULEV	LOS ANGELES	CA	90019	LOS ANGELE	UNITED STA	197912	457	BANK OF AM	480228	
OK	Full Service	941617 NEW HYDE PK OFF	645 JERICHO TURNPIKE	NEW HYDE PARK	NY	11040	NASSAU	UNITED STA	213579	8033	BANK OF AM	480228	
OK	Full Service	942061 WEST HOLLYWOOD BRANCH	8921 SANTA MONICA BOULEV	WEST HOLLYWOOD	CA	90069	LOS ANGELE	UNITED STA	197916	461	BANK OF AM	480228	
OK	Full Service	942463 SLAUSON PACIFIC BRANCH	5931 PACIFIC BOULEVARD	HUNTINGTON PAR	CA	90255-2	LOS ANGELE	UNITED STA	197751	293	BANK OF AM	480228	
OK	Full Service	942632 SAINT MARYS BRANCH	2712 OSBORNE ROAD	SAINT MARYS	GA	31558	CAMDEN	UNITED STA	218583	6116	BANK OF AM	480228	
OK	Full Service	942801 NORWALK WALMART PLAZA B	644 MAIN AVENUE	NORWALK	CT	06851	FAIRFIELD	UNITED STA	243255	8569	BANK OF AM	480228	
Change	12/31/2016	Full Service	943125 VILLAGE SQUARE OFFICE	1710 Heckle Blvd	ROCK HILL	SC	29732	YORK	UNITED STA	224885	3421	BANK OF AM	480228
OK	Full Service	943303 WILTON BRANCH	117 OLD RIDGEFIELD ROAD	WILTON	CT	06897	FAIRFIELD	UNITED STA	243253	8567	BANK OF AM	480228	
OK	Full Service	944122 WASHINGTON BOULEVARD OF	3215 WASHINGTON BOULEV	BALTIMORE	MD	21230	BALTIMORE	UNITED STA	190277	4048	BANK OF AM	480228	
OK	Full Service	944168 ENCINO BRANCH	16640 VENTURA BOULEVARD	ENCINO	CA	91436	LOS ANGELE	UNITED STA	197933	478	BANK OF AM	480228	
OK	Full Service	944216 ROSEDALE OFFICE	241-42 SOUTH CONDUIT AVEN	ROSEDALE	NY	11422	QUEENS	UNITED STA	213608	8048	BANK OF AM	480228	
OK	Full Service	944261 DATE PALM & RAMON BRANCH	69135 RAMON RD., STE A	CATHEDRAL CITY	CA	92234	RIVERSIDE	UNITED STA	196490	1715	BANK OF AM	480228	
OK	Full Service	944506 CARTERET BRANCH	25 COOKE AVENUE	CARTERET	NJ	07008	MIDDLESEX	UNITED STA	209888	7947	BANK OF AM	480228	
OK	Full Service	944560 HUNTINGTON PARK BRANCH	6601 PACIFIC BOULEVARD	HUNTINGTON PAR	CA	90255-4	LOS ANGELE	UNITED STA	197752	294	BANK OF AM	480228	
OK	Full Service	945062 INGLEWOOD MAIN BRANCH	330 EAST MANCHESTER BOUL	INGLEWOOD	CA	90301-1	LOS ANGELE	UNITED STA	197758	300	BANK OF AM	480228	
OK	Full Service	945165 WEST SEDONA BRANCH	1771 WEST HIGHWAY 89A	SEDONA	AZ	86336	YAVAPAI	UNITED STA	16312	2883	BANK OF AM	480228	
OK	Full Service	945222 SUNSET BRANCH	2021 SUNSET BLVD	WEST COLUMBIA	SC	29169	LEXINGTON	UNITED STA	224902	3428	BANK OF AM	480228	
OK	Full Service	945503 DUDLEY STREET OFFICE	114 DUDLEY STREET	ROXBURY	MA	02119	SUFFOLK	UNITED STA	193114	7076	BANK OF AM	480228	
OK	Full Service	945633 LAKE SAINT GEORGE BRANCH	4000 LAKE SAINT GEORGE DR	PALM HARBOR	FL	34684	PINELLAS	UNITED STA	241530	6066	BANK OF AM	480228	
OK	Full Service	945811 COLLEGE POINT OFFICE	1415 COLLEGE POINT BOULEV	COLLEGE POINT	NY	11356	QUEENS	UNITED STA	213626	8057	BANK OF AM	480228	
OK	Full Service	946005 FIELDS CORNER OFFICE	1440 DORCHESTER AVENUE	DORCHESTER	MA	02122	SUFFOLK	UNITED STA	193116	7077	BANK OF AM	480228	
OK	Full Service	946023 MATHEWS OFFICE	10458 BUCKLEY HALL RD	MATHEWS	VA	23109	MATHEWS	UNITED STA	6641	3813	BANK OF AM	480228	
OK	Full Service	946135 SOUTH SAINT PETERSBURG OFF	2800 54TH AVENUE SOUTH	SAINT PETERSBURG	FL	33712	PINELLAS	UNITED STA	241529	6065	BANK OF AM	480228	
OK	Full Service	946229 LAUREL CENTER BRANCH	344 MONTROSE AVENUE	LAUREL	MD	20707	PRINCE GEO	UNITED STA	190292	4057	BANK OF AM	480228	
OK	Full Service	946238 MIDWAY OFFICE	7760 WEST FLAGLER STREET	MIAMI	FL	33144	MIAMI-DADE	UNITED STA	14061	5864	BANK OF AM	480228	
OK	Full Service	946265 BRENTWOOD DISTRICT BRANC	11911 SAN VICENTE BOULEVA	LOS ANGELES	CA	90049-5	LOS ANGELE	UNITED STA	197946	491	BANK OF AM	480228	
OK	Full Service	947169 STOCKDALE BRANCH	5021 CALIFORNIA AVE	BAKERSFIELD	CA	93309-0	KERN	UNITED STA	197767	309	BANK OF AM	480228	
OK	Full Service	947824 SEABROOK OFFICE	9436 LANHAM SEVERN ROAD	LANHAM	MD	20706	PRINCE GEO	UNITED STA	190298	4061	BANK OF AM	480228	

OK		Full Service	947860	LOS GATOS BRANCH	333 NORTH SANTA CRUZ AVE	LOS GATOS	CA	95030-7	SANTA CLAR	UNITED STA	197956	501	BANK OF AM	480228
OK		Full Service	947963	CEDAR AND SHIELDS BRANCH	3435 NORTH CEDAR AVENUE	FRESNO	CA	93726-6	FRESNO	UNITED STA	196524	1742	BANK OF AM	480228
OK		Full Service	948009	220 MAIN STREET OFFICE	220 MAIN STREET	NORWALK	CT	06851	FAIRFIELD	UNITED STA	244440	7505	BANK OF AM	480228
OK		Full Service	948018	NORTH PLAZA SHOPPING CEN	3600 BREWERTON ROAD	SYRACUSE	NY	13212	ONONDAGA	UNITED STA	236972	7760	BANK OF AM	480228
OK		Full Service	948308	HAWTHORNE BRANCH	364 LAFAYETTE AVENUE	HAWTHORNE	NJ	07506	PASSAIC	UNITED STA	209955	7983	BANK OF AM	480228
OK		Full Service	948410	DIX HILLS OFFICE	709 OLD COUNTRY ROAD	HUNTINGTON STA	NY	11746	SUFFOLK	UNITED STA	213651	8081	BANK OF AM	480228
OK		Full Service	948465	EAST FULLERTON BRANCH	2516 EAST CHAPMAN AVENUE	FULLERTON	CA	92831-3	ORANGE	UNITED STA	196528	1745	BANK OF AM	480228
OK		Full Service	949613	ONONDAGA HILL BRANCH	4865 WEST SENECA TURNPIKE	SYRACUSE	NY	13215	ONONDAGA	UNITED STA	236983	7768	BANK OF AM	480228
OK		Full Service	949659	331 WESTPORT ROAD BRANCH	331 WESTPORT ROAD	KANSAS CITY	MO	64111	JACKSON	UNITED STA	1057	4827	BANK OF AM	480228
OK		Full Service	950123	TIDEWATER OFFICE	1114 SHOPPING CENTER RD	STEVENSVILLE	MD	21666	QUEEN ANNI	UNITED STA	4010	4074	BANK OF AM	480228
OK		Full Service	950169	MARYSVILLE BRANCH	619 E STREET	MARYSVILLE	CA	95901-5	YUBA	UNITED STA	197972	517	BANK OF AM	480228
OK		Full Service	950262	EUCLID AND KATELLA BRANCH	1818 SOUTH EUCLID STREET	ANAHEIM	CA	92802-3	ORANGE	UNITED STA	196533	1750	BANK OF AM	480228
OK		Full Service	950909	WINFIELD STREET BRANCH	93 WINFIELD STREET	NORWALK	CT	06855	FAIRFIELD	UNITED STA	244448	7509	BANK OF AM	480228
OK		Full Service	951719	ALLENTOWN SOUTH BRANCH	3300 LEHIGH STREET	ALLENTOWN	PA	18103	LEHIGH	UNITED STA	184657	8592	BANK OF AM	480228
OK		Full Service	951764	WILCOX VIA CAMPO BRANCH	866 NORTH WILCOX AVENUE	MONTEBELLO	CA	90640	LOS ANGELE	UNITED STA	197989	534	BANK OF AM	480228
OK		Full Service	952202	COMMERCE BLVD BRANCH	15 COMMERCE BOULEVARD	SUCCASUNNA	NJ	07876	MORRIS	UNITED STA	13453	7920	BANK OF AM	480228
OK		Full Service	952220	MERRITT BOULEVARD BRANCH	1501 MERRITT BOULEVARD	DUNDALK	MD	21222	BALTIMORE	UNITED STA	190327	4081	BANK OF AM	480228
OK		Full Service	952239	SOUTH NOVA RD BRANCH	3809 S NOVA RD	PORT ORANGE	FL	32129	VOLUSIA	UNITED STA	250793	5935	BANK OF AM	480228
Change	12/31/2016	Full Service	952266	ATLANTIC BRIGHTWOOD BRAN	1969 S Atlantic Blvd	MONTEREY PARK	CA	91754-1	LOS ANGELE	UNITED STA	197993	538	BANK OF AM	480228
OK		Full Service	952668	LANCASTER MAIN BRANCH	730 WEST LANCASTER BOULE	LANCASTER	CA	93534-3	LOS ANGELE	UNITED STA	197787	329	BANK OF AM	480228
OK		Full Service	953432	SOUTH DELRAY BRANCH	551 SOUTHEAST 8TH STREET	DELRAY BEACH	FL	33483	PALM BEACH	UNITED STA	15171	5819	BANK OF AM	480228
OK		Full Service	953553	LIBERTY FOUNTAIN BRANCH	700 S STATE RT 291	LIBERTY	MO	64068	CLAY	UNITED STA	203913	4815	BANK OF AM	480228
OK		Full Service	953861	NATIONAL CITY BRANCH	235 EAST EIGHTH STREET	NATIONAL CITY	CA	91950	SAN DIEGO	UNITED STA	198001	546	BANK OF AM	480228
OK		Full Service	954635	WASHINGTON AVENUE BRANC	930 WASHINGTON AVENUE	MIAMI BEACH	FL	33139	MIAMI-DADE	UNITED STA	241580	4515	BANK OF AM	480228
OK		Full Service	954765	ROWLAND HEIGHTS BRANCH	1501 NOGALES STREET	ROWLAND HEIGHT	CA	91748	LOS ANGELE	UNITED STA	197789	331	BANK OF AM	480228
OK		Full Service	956031	100 NORTH BAY STREET BRAN	100 NORTH BAY STREET	EUSTIS	FL	32726	LAKE	UNITED STA	11602	5771	BANK OF AM	480228
OK		Full Service	959069	OJAI VALLEY BRANCH	205 WEST OJAI AVENUE	OJAI	CA	93023-3	VENTURA	UNITED STA	196691	1873	BANK OF AM	480228
OK		Full Service	959407	UNITED JERSEY PLAZA BRANC	288 NORTH BROAD STREET	ELIZABETH	NJ	07208	UNION	UNITED STA	384	8343	BANK OF AM	480228
OK		Full Service	959461	LONG BEACH FINANCIAL CENT	150 LONG BEACH BOULEVARD	LONG BEACH	CA	90802	LOS ANGELE	UNITED STA	197811	353	BANK OF AM	480228
OK		Full Service	960364	ORANGEVALE BRANCH	8890 GREENBACK LANE	ORANGEVALE	CA	95662-4	SACRAMENT	UNITED STA	198050	598	BANK OF AM	480228
OK		Full Service	960832	HILLSBORO ROAD BRANCH	213 FIFTH AVE NORTH	FRANKLIN	TN	37064	WILLIAMSON	UNITED STA	233638	6229	BANK OF AM	480228
OK		Full Service	961062	CALALLEN BRANCH	14050 NORTHWEST BLVD	CORPUS CHRISTI	TX	78410	NUECES	UNITED STA	16763	5452	BANK OF AM	480228
OK		Full Service	961138	NORTH PUNTA GORDA BRANCH	126 EAST OLYMPIA AVENUE	PUNTA GORDA	FL	33950	CHARLOTTE	UNITED STA	251273	6044	BANK OF AM	480228
OK		Full Service	961268	NORTH LONG BEACH BRANCH	5253 LONG BEACH BOULEVAR	LONG BEACH	CA	90805-5	LOS ANGELE	UNITED STA	197813	355	BANK OF AM	480228
Change	12/31/2016	Full Service	962461	PARAMOUNT BRANCH	15919 Paramount Blvd	PARAMOUNT	CA	90723-5	LOS ANGELE	UNITED STA	198068	616	BANK OF AM	480228
OK		Full Service	962939	HENDERSONVILLE BRANCH	451 WEST MAIN STREET	HENDERSONVILLE	TN	37075	SUMNER	UNITED STA	253607	6211	BANK OF AM	480228
OK		Full Service	963600	BATAVIA OFFICE	100 MAIN STREET	BATAVIA	NY	14020	GENESEE	UNITED STA	182046	7780	BANK OF AM	480228
OK		Full Service	963637	SUMMERLIN BRANCH	1511 MATTHEW DRIVE	FORT MYERS	FL	33907	LEE	UNITED STA	231584	4315	BANK OF AM	480228
OK		Full Service	963806	ROSLINDALE BRANCH	29 CORINTH STREET	ROSLINDALE	MA	02131	SUFFOLK	UNITED STA	242793	7211	BANK OF AM	480228
OK		Full Service	964102	MILITARY ROAD OFFICE	164 MILITARY ROAD	BUFFALO	NY	14207	ERIE	UNITED STA	182056	7786	BANK OF AM	480228
OK		Full Service	964568	NORTH PLACENTIA BRANCH	160 EAST YORBA LINDA BOUL	PLACENTIA	CA	92870	ORANGE	UNITED STA	198083	631	BANK OF AM	480228
OK		Full Service	965060	MISSION VALLEY BRANCH	1775 CAMINO DE LA REINA	SAN DIEGO	CA	92108	SAN DIEGO	UNITED STA	198167	716	BANK OF AM	480228
OK		Full Service	966759	I-70/NOLAND BANKING CENTER	4041 LYNN COURT DRIVE	INDEPENDENCE	MO	64055	JACKSON	UNITED STA	203893	4813	BANK OF AM	480228
OK		Full Service	967167	BALBOA GENESEE BRANCH	5851 BALBOA AVENUE	SAN DIEGO	CA	92111	SAN DIEGO	UNITED STA	198171	720	BANK OF AM	480228
OK		Full Service	967251	INDEPENDENCE 24 HWY BRAN	17410 E HIGHWAY 24	INDEPENDENCE	MO	64056	JACKSON	UNITED STA	203892	4812	BANK OF AM	480228

OK	Full Service	967309	LONGWOOD AVENUE BRANCH	333 LONGWOOD AVENUE	BOSTON	MA	02115	SUFFOLK	UNITED STA	255240	7395	BANK OF AM	480228	
OK	Full Service	967701	BLOOMFIELD OFFICE	836 PARK AVENUE	BLOOMFIELD	CT	06002	HARTFORD	UNITED STA	239087	7596	BANK OF AM	480228	
OK	Full Service	967831	MERRITT ISLAND OFFICE	15 EAST MERRITT ISLAND CA	MERRITT ISLAND	FL	32952	BREVARD	UNITED STA	12652	5759	BANK OF AM	480228	
OK	Full Service	968203	GROTON OFFICE	738 LONG HILL ROAD	GROTON	CT	06340	NEW LONDO	UNITED STA	239092	7601	BANK OF AM	480228	
OK	Full Service	968632	MURDOCK BRANCH	1930 SOUTH TAMIAAMI TRAIL	PORT CHARLOTTE	FL	33948	CHARLOTTE	UNITED STA	252625	6048	BANK OF AM	480228	
OK	Full Service	968904	FRANKLIN STREET BRANCH	65 FRANKLIN STREET	BOSTON	MA	02110	SUFFOLK	UNITED STA	255245	7398	BANK OF AM	480228	
OK	Full Service	969264	68TH & EL CAJON BRANCH	6801 EL CAJON BOULEVARD	SAN DIEGO	CA	92115-1	SAN DIEGO	UNITED STA	198177	726	BANK OF AM	480228	
OK	Full Service	969303	GRAFTON STREET BRANCH	945 GRAFTON STREET	WORCESTER	MA	01604	WORCESTER	UNITED STA	193789	7240	BANK OF AM	480228	
OK	Full Service	970121	GAITHERSBURG II OFFICE	474 NORTH FREDERICK AVE	GAITHERSBURG	MD	20877	MONTGOMEI	UNITED STA	228120	3930	BANK OF AM	480228	
OK	Full Service	970569	HILLCREST BRANCH	737 UNIVERSITY AVENUE	SAN DIEGO	CA	92103	SAN DIEGO	UNITED STA	198175	724	BANK OF AM	480228	
Change	12/31/2016	Full Service	970617	COMMACK OFFICE	41 Veterans Memorial Hwy	COMMACK	NY	11725	SUFFOLK	UNITED STA	213547	8008	BANK OF AM	480228
OK	Full Service	971016	MOUNT HOLLY BRANCH	10 RANOCOCAS ROAD	MOUNT HOLLY	NJ	08060	BURLINGTON	UNITED STA	14604	8485	BANK OF AM	480228	
OK	Full Service	971119	ELMONT OFF	1431 HEMPSTEAD TURNPIKE	ELMONT	NY	11003	NASSAU	UNITED STA	213552	8013	BANK OF AM	480228	
OK	Full Service	971230	FULTON INDUSTRIAL PARK BR	5695 FULTON INDUSTRIAL BLV	ATLANTA	GA	30336	FULTON	UNITED STA	191832	4198	BANK OF AM	480228	
OK	Full Service	971511	GREAT NECK OFF	10 MIDDLE NECK ROAD	GREAT NECK	NY	11021	NASSAU	UNITED STA	213556	8016	BANK OF AM	480228	
OK	Full Service	972013	HICKSVILLE OFFICE	20 JERUSALEM AVENUE	HICKSVILLE	NY	11801	NASSAU	UNITED STA	213560	8018	BANK OF AM	480228	
OK	Full Service	972107	WETHERSFIELD BRANCH	600 SILAS DEANE HIGHWAY	WETHERSFIELD	CT	06109	HARTFORD	UNITED STA	239118	7619	BANK OF AM	480228	
OK	Full Service	972303	EAST GREENWICH BRANCH	200 MAIN ST	EAST GREENWICH	RI	02818	KENT	UNITED STA	190866	7522	BANK OF AM	480228	
OK	Full Service	972705	PARK AVENUE BRANCH	255 PARK AVE	WORCESTER	MA	01609	WORCESTER	UNITED STA	242463	7227	BANK OF AM	480228	
OK	Full Service	972835	SAVANNAH BRANCH	22 BULL STREET	SAVANNAH	GA	31401	CHATHAM	UNITED STA	191795	4177	BANK OF AM	480228	
OK	Full Service	973168	NORTH PARK BRANCH	3101 UNIVERSITY AVENUE	SAN DIEGO	CA	92104	SAN DIEGO	UNITED STA	198185	734	BANK OF AM	480228	
OK	Full Service	973216	HILLSIDE OFF	1600 HILLSIDE AVENUE	NEW HYDE PARK	NY	11040	NASSAU	UNITED STA	213580	8034	BANK OF AM	480228	
OK	Full Service	973823	SILVER SPRING PLAZA BRANCH	8788 GEORGIA AVENUE	SILVER SPRING	MD	20910	MONTGOMEI	UNITED STA	228121	3931	BANK OF AM	480228	
OK	Full Service	974400	WAYLAND SQUARE BRANCH	457 ANGELL ST	PROVIDENCE	RI	02906	PROVIDENCI	UNITED STA	190883	7531	BANK OF AM	480228	
OK	Full Service	974736	DOWNTOWN MIAMI BRANCH	1 SOUTHEAST THIRD AVENUE	MIAMI	FL	33131	MIAMI-DADE	UNITED STA	15214	4441	BANK OF AM	480228	
OK	Full Service	974811	SOUTH HEMPSTEAD OFFICE	1150 GRAND AVENUE	SOUTH HEMPSTEAD	NY	11550	NASSAU	UNITED STA	213599	8042	BANK OF AM	480228	
OK	Full Service	975313	WEST HEMPSTEAD OFFICE	60 HEMPSTEAD AVENUE	WEST HEMPSTEAD	NY	11552	NASSAU	UNITED STA	213603	8046	BANK OF AM	480228	
OK	Full Service	975407	WEST ROXBURY BRANCH	1857 CENTRE STREET	WEST ROXBURY	MA	02132	SUFFOLK	UNITED STA	193138	7088	BANK OF AM	480228	
OK	Full Service	976039	DOUGLAS CENTRE BRANCH	2600 DOUGLAS ROAD	CORAL GABLES	FL	33134	MIAMI-DADE	UNITED STA	201253	5865	BANK OF AM	480228	
OK	Full Service	976860	SAN DIEGO MAIN BRANCH	450 B STREET	SAN DIEGO	CA	92101	SAN DIEGO	UNITED STA	198186	735	BANK OF AM	480228	
OK	Full Service	977009	WAKEFIELD BRANCH	4 OLD TOWER HILL ROAD	WAKEFIELD	RI	02879	WASHINGTON	UNITED STA	190898	7539	BANK OF AM	480228	
OK	Full Service	977362	SAN FERNANDO BRANCH	120 SOUTH BRAND BOULEVARD	SAN FERNANDO	CA	91340	LOS ANGELES	UNITED STA	198193	742	BANK OF AM	480228	
OK	Full Service	977504	STATE STREET OFFICE	60 STATE STREET	BOSTON	MA	02109	SUFFOLK	UNITED STA	193127	7082	BANK OF AM	480228	
OK	Full Service	977531	WEST END BRANCH	711 LEE STREET SOUTHWEST	ATLANTA	GA	30310	FULTON	UNITED STA	191803	4181	BANK OF AM	480228	
OK	Full Service	977634	MUSEUM TOWER OFFICE	150 WEST FLAGLER STREET	MIAMI	FL	33130	MIAMI-DADE	UNITED STA	201255	5866	BANK OF AM	480228	
OK	Full Service	977755	FARMINGTON BRANCH	2200 EAST MAIN STREET	FARMINGTON	NM	87401	SAN JUAN	UNITED STA	15180	5068	BANK OF AM	480228	
OK	Full Service	978136	MIAMI SHORES BRANCH	9190 BISCAYNE BOULEVARD	MIAMI SHORES	FL	33138	MIAMI-DADE	UNITED STA	201261	5877	BANK OF AM	480228	
OK	Full Service	978314	CENTRAL PLAZA BRANCH	2604 CENTRAL PARK AVE	YONKERS	NY	10710	WESTCHESTER	UNITED STA	221746	8072	BANK OF AM	480228	
OK	Full Service	978529	CIPRIANO SQUARE OFFICE	8827 GREENBELT ROAD	GREENBELT	MD	20770	PRINCE GEORGE	UNITED STA	228148	3947	BANK OF AM	480228	
OK	Full Service	978538	WOODLAND BOULEVARD BRANCH	230 NORTH WOODLAND BOULEVARD	DELAND	FL	32720	VOLUSIA	UNITED STA	14017	5929	BANK OF AM	480228	
OK	Full Service	978604	JOHNSTON OFFICE	1491 ATWOOD AVE	JOHNSTON	RI	02919	PROVIDENCE	UNITED STA	249337	7555	BANK OF AM	480228	
OK	Full Service	978930	WEST STIRLING ROAD BRANCH	6300 STIRLING ROAD	DAVIE	FL	33314	BROWARD	UNITED STA	12796	5693	BANK OF AM	480228	
OK	Full Service	979339	SOUTH VENICE BRANCH	2180 SOUTH TAMIAAMI TRAIL	VENICE	FL	34293	SARASOTA	UNITED STA	15229	4347	BANK OF AM	480228	
OK	Full Service	979414	LACEY BRANCH	711 LACEY ROAD	FORKED RIVER	NJ	08731	OCEAN	UNITED STA	210316	8434	BANK OF AM	480228	
OK	Full Service	979469	GOLDEN GATEWAY BRANCH	500 BATTERY STREET	SAN FRANCISCO	CA	94111	SAN FRANCISCO	UNITED STA	198197	746	BANK OF AM	480228	

		Full Service	979517 FLUSHING BRANCH	141-61 NORTHERN BOULEVAR	FLUSHING	NY	11354	QUEENS	UNITED STA'	213646	8078	BANK OF AM	480228
OK		Full Service	979638 ANSLEY MALL BRANCH	1674 MONROE DRIVE NE	ATLANTA	GA	30324	FULTON	UNITED STA'	191800	4180	BANK OF AM	480228
OK		Full Service	979919 TARRYTOWN OFFICE	505 WHITE PLAINS ROAD	TARRYTOWN	NY	10591	WESTCHEST	UNITED STA'	213655	8083	BANK OF AM	480228
OK		Full Service	981266 GEARY MASONIC BRANCH	2835 GEARY BOULEVARD	SAN FRANCISCO	CA	94118	SAN FRANCI	UNITED STA'	198202	751	BANK OF AM	480228
OK		Full Service	981435 WILMINGTON ISLAND BRANCH	346 JOHNNY MERCER BLVD	SAVANNAH	GA	31410	CHATHAM	UNITED STA'	191804	4182	BANK OF AM	480228
OK		Full Service	981613 OLDEN AVENUE BRANCH	1562 N OLDEN AVE	EWING	NJ	08638	MERCER	UNITED STA'	245912	8366	BANK OF AM	480228
OK		Full Service	982030 GALLOWAY ROAD BRANCH	3025 NORTHWEST 87TH AVEN	MIAMI	FL	33172	MIAMI-DADE	UNITED STA'	201270	5884	BANK OF AM	480228
OK		Full Service	982115 PARKWAY BRANCH	1230 PARKWAY AVENUE	EWING	NJ	08628	MERCER	UNITED STA'	12507	8365	BANK OF AM	480228
OK		Full Service	982861 ONE MARKET PLAZA BRANCH	1 MARKET STREET	SAN FRANCISCO	CA	94105	SAN FRANCI	UNITED STA'	198199	748	BANK OF AM	480228
OK		Full Service	983363 CASTRO MARKET BRANCH	501 CASTRO STREET	SAN FRANCISCO	CA	94114	SAN FRANCI	UNITED STA'	199055	2435	BANK OF AM	480228
OK		Full Service	983402 FAIRLAWN BRANCH	611 SMITHFIELD AVE	LINCOLN	RI	02865	PROVIDENCI	UNITED STA'	240431	7562	BANK OF AM	480228
OK		Full Service	983635 COUNTY WALK PLAZA BRANCH	13701 SOUTHWEST 152ND ST	MIAMI	FL	33177	MIAMI-DADE	UNITED STA'	201274	5885	BANK OF AM	480228
OK		Full Service	984034 FIVE POINTS BRANCH	3030 NORTH PATTERSON STR	VALDOSTA	GA	31602	LOWNDES	UNITED STA'	191808	4184	BANK OF AM	480228
OK		Full Service	984128 STARMOUNT BRANCH	5801 SOUTH BLVD	CHARLOTTE	NC	28217	MECKLENBU	UNITED STA'	205092	3519	BANK OF AM	480228
OK		Full Service	984409 MYSTIC RIVER BRANCH	54 WEST MAIN ST	MYSTIC	CT	06355	NEW LONDO	UNITED STA'	192736	7443	BANK OF AM	480228
OK		Full Service	985639 PEACH ORCHARD BRANCH	2820 PEACH ORCHARD ROAD	AUGUSTA	GA	30906	RICHMOND	UNITED STA'	12916	4186	BANK OF AM	480228
OK		Full Service	985808 LINWOOD BRANCH	154 LINWOOD PLAZA	FORT LEE	NJ	07024	BERGEN	UNITED STA'	232213	7926	BANK OF AM	480228
OK		Full Service	986225 BESSEMER AVENUE BRANCH	1616 E BESSEMER AVE	GREENSBORO	NC	27405	GUILFORD	UNITED STA'	205113	3530	BANK OF AM	480228
OK		Full Service	986252 KERRVILLE BRANCH	601 MAIN STREET	KERRVILLE	TX	78028	KERR	UNITED STA'	243334	5337	BANK OF AM	480228
OK		Full Service	986300 154 MAIN STREET BRANCH	154 MAIN STREET	FORT LEE	NJ	07024	BERGEN	UNITED STA'	9280	7925	BANK OF AM	480228
OK		Full Service	987503 MONTVILLE OFFICE	161 CHANGE BRIDGE ROAD	MONTVILLE	NJ	07045	MORRIS	UNITED STA'	181756	7991	BANK OF AM	480228
OK		Full Service	987567 MARKET NEW MONTGOMERY	533 NEW MONTGOMERY STREET	SAN FRANCISCO	CA	94105	SAN FRANCI	UNITED STA'	198214	763	BANK OF AM	480228
Change	12/31/2016	Full Service	987820 HIGH POINT BRANCH	2601 Eastchester Dr	HIGH POINT	NC	27265	GUILFORD	UNITED STA'	205302	3705	BANK OF AM	480228
OK		Full Service	988005 LINCOLN PARK OFFICE	152 MAIN STREET	LINCOLN PARK	NJ	07035	MORRIS	UNITED STA'	181754	7990	BANK OF AM	480228
OK		Full Service	988069 EXCELSIOR BRANCH	15 OCEAN AVE	SAN FRANCISCO	CA	94112	SAN FRANCI	UNITED STA'	198212	761	BANK OF AM	480228
OK		Full Service	988238 GAINES SCHOOL BRANCH	1070 GAINES SCHOOL RD	ATHENS	GA	30605	CLARKE	UNITED STA'	191814	4189	BANK OF AM	480228
OK		Full Service	989833 OLD NATIONAL HIGHWAY BRAN	5199 OLD NATIONAL HIGHWAY	ATLANTA	GA	30349	FULTON	UNITED STA'	191820	4191	BANK OF AM	480228
OK		Full Service	989927 CAMERON VILLAGE BRANCH	321 OBERLIN RD	RALEIGH	NC	27605	WAKE	UNITED STA'	205136	3543	BANK OF AM	480228
OK		Full Service	990969 GENEVA MISSION BRANCH	5150 MISSION STREET	SAN FRANCISCO	CA	94112	SAN FRANCI	UNITED STA'	198216	765	BANK OF AM	480228
OK		Full Service	991407 RYDERS LANE OFF	100 RYDERS LANE	MILLTOWN	NJ	08850	MIDDLESEX	UNITED STA'	209839	7970	BANK OF AM	480228
OK		Full Service	992413 550 FIFTH AVENUE BRANCH	550 FIFTH AVENUE	NEW YORK	NY	10036	NEW YORK	UNITED STA'	425	8064	BANK OF AM	480228
OK		Full Service	992655 PLEASANT GROVE BKG CTR BR	1520 S BUCKNER BLVD	DALLAS	TX	75217	DALLAS	UNITED STA'	10838	5218	BANK OF AM	480228
OK		Full Service	993139 FORT MYERS SHORES BRANCH	14362 PALM BEACH BOULEVA	FORT MYERS	FL	33905	LEE	UNITED STA'	250874	4318	BANK OF AM	480228
Change	12/31/2016	Full Service	993821 NORTH HILLS MALL BRANCH	4261 The Circle At North Hills St	RALEIGH	NC	27609	WAKE	UNITED STA'	205167	3565	BANK OF AM	480228
OK		Full Service	994239 NORTH HIGHLANDS BRANCH	1250 GRAY HIGHWAY	MACON	GA	31211	BIBB	UNITED STA'	191827	4196	BANK OF AM	480228
OK		Full Service	994453 1800 SOUTH ELM PLACE BRAN	1800 SOUTH ELM PLACE	BROKEN ARROW	OK	74012	TULSA	UNITED STA'	16068	4970	BANK OF AM	480228
OK		Full Service	996439 PALM SPRINGS BRANCH	1758 SOUTH CONGRESS AVEN	PALM SPRINGS	FL	33461	PALM BEACH	UNITED STA'	253782	4453	BANK OF AM	480228
OK		Full Service	996729 SUMMERVILLE OFFICE	600 N MAIN ST	SUMMERVILLE	SC	29483	DORCHESTE	UNITED STA'	224861	3409	BANK OF AM	480228
OK		Full Service	997007 WORLD'S FAIR DRIVE BRANCH	1848 EASTON AVE	SOMERSET	NJ	08873	SOMERSET	UNITED STA'	246508	8353	BANK OF AM	480228
OK		Full Service	997221 NORTH MYRTLE BEACH BRANC	1339 HWY 17 SOUTH	NORTH MYRTLE B	SC	29582	HORRY	UNITED STA'	224867	3413	BANK OF AM	480228
OK		Full Service	997810 SPRINGFIELD GARDENS OFFIC	21602 MERRICK BOULEVARD	SPRINGFIELD GARNY	11413	QUEENS	UNITED STA'	213590	8038	BANK OF AM	480228	
OK		Full Service	997931 VINEVILLE BRANCH	4040 VINEVILLE AVENUE	MACON	GA	31210	BIBB	UNITED STA'	191835	4199	BANK OF AM	480228
OK		Full Service	998237 CRYSTAL RIVER OFFICE	450 SOUTHEAST HIGHWAY 19	CRYSTAL RIVER	FL	34429	CITRUS	UNITED STA'	258202	5973	BANK OF AM	480228
OK		Full Service	998312 PORT WASHINGTON OFF	79 MAIN STREET	PORT WASHINGTON	NY	11050	NASSAU	UNITED STA'	213597	8040	BANK OF AM	480228
OK		Full Service	998367 VENTURA BRANCH	507 EAST MAIN STREET	VENTURA	CA	93001	VENTURA	UNITED STA'	196442	1674	BANK OF AM	480228

OK	Full Service	998509	MIDDLETOWN BRANCH	715 ROUTE 211 EAST	MIDDLETOWN	NY	10941	ORANGE	UNITED STA` 213772	7734	BANK OF AM	480228	
OK	Full Service	998602	HIGHLAND PARK BRANCH	35 WOODBRIDGE AVE.	HIGHLAND PARK	NJ	08904	MIDDLESEX	UNITED STA` 246514	8356	BANK OF AM	480228	
OK	Full Service	998714	WANTAGH BRANCH	3330 PARK AVE	WANTAGH	NY	11793	NASSAU	UNITED STA` 213601	8044	BANK OF AM	480228	
OK	Full Service	999216	SOUTH FARMINGDALE OFFICE	3 NORTH WEST DRIVE	FARMINGDALE	NY	11735	NASSAU	UNITED STA` 213598	8041	BANK OF AM	480228	
OK	Full Service	999328	SOUTH MAIN OFFICE	1499 PEARMAN DAIRY RD	ANDERSON	SC	29625	ANDERSON	UNITED STA` 191285	3487	BANK OF AM	480228	
OK	Full Service	999869	PARKSIDE BRANCH	1007 TARAVAL STREET	SAN FRANCISCO	CA	94116	SAN FRANCI	UNITED STA` 198233	783	BANK OF AM	480228	
OK	Full Service	999917	WEST BABYLON OFFICE	560 MONTAUK HIGHWAY	WEST BABYLON	NY	11704	SUFFOLK	UNITED STA` 213602	8045	BANK OF AM	480228	
OK	Full Service	1000360	STONESTOWN BRANCH	245 WINSTON DRIVE	SAN FRANCISCO	CA	94132	SAN FRANCI	UNITED STA` 198238	788	BANK OF AM	480228	
OK	Full Service	1000418	WILLISTON OFFICE	100 HILLSIDE AVENUE	WILLISTON PARK	NY	11596	NASSAU	UNITED STA` 213606	8047	BANK OF AM	480228	
OK	Full Service	1001031	BAYTREE BRANCH	2001 BAYTREE ROAD	VALDOSTA	GA	31602	LOWNDES	UNITED STA` 191843	4215	BANK OF AM	480228	
Change	12/31/2016	Full Service	1001125	LENOIR CITY OFFICE	141 Wilkesboro Blvd NE	LENOIR	NC	28645	CALDWELL	UNITED STA` 205208	3600	BANK OF AM	480228
OK	Full Service	1001312	CROWN HEIGHTS BRANCH	781 EASTERN PARKWAY	BROOKLYN	NY	11213	KINGS	UNITED STA` 213620	8054	BANK OF AM	480228	
OK	Full Service	1001424	OAKBROOK BRANCH	10090 DORCHESTER RD	SUMMERVILLE	SC	29485	DORCHESTE	UNITED STA` 224884	3420	BANK OF AM	480228	
OK	Full Service	1001723	BARRACKS ROAD OFFICE	2103 BARRACKS ROAD	CHARLOTTE	NC	28293	CHARLOTTE	UNITED STA` 212559	3723	BANK OF AM	480228	
OK	Full Service	1001965	38TH & BALBOA BRANCH	3701 BALBOA STREET	SAN FRANCISCO	CA	94121	SAN FRANCI	UNITED STA` 198240	790	BANK OF AM	480228	
OK	Full Service	1002467	29TH & MISSION BRANCH	3250 MISSION STREET	SAN FRANCISCO	CA	94110	SAN FRANCI	UNITED STA` 198243	793	BANK OF AM	480228	
OK	Full Service	1002609	BRIGHTON OFFICE	5 CHESTNUT HILL AVENUE	BRIGHTON	MA	02135	SUFFOLK	UNITED STA` 193108	7072	BANK OF AM	480228	
OK	Full Service	1002636	PEACHTREE CORNERS BRANC	3210 HOLCOMB BRIDGE ROAD	NORCROSS	GA	30092	GWINNETT	UNITED STA` 191845	4238	BANK OF AM	480228	
OK	Full Service	1002917	ELMHURST BRANCH	8901 QUEENS BOULEVARD	ELMHURST	NY	11373	QUEENS	UNITED STA` 213627	8058	BANK OF AM	480228	
OK	Full Service	1003017	MELVILLE OFFICE	600 BROADHOLLOW ROAD	MELVILLE	NY	11747	SUFFOLK	UNITED STA` 213629	8060	BANK OF AM	480228	
OK	Full Service	1003138	COBB TOWN CENTER BRANCH	2597 GEORGE BUSBEE PARK	KENNESAW	GA	30144	COBB	UNITED STA` 191856	4262	BANK OF AM	480228	
OK	Full Service	1003521	SWEETGRASS BRANCH	1929 US HWY 17 NORTH	MOUNT PLEASANT	SC	29464	CHARLESTO	UNITED STA` 224891	3424	BANK OF AM	480228	
OK	Full Service	1004005	OLD LYME BRANCH	90 HALLS RD	OLD LYME	CT	06371	NEW LONDO	UNITED STA` 222371	7569	BANK OF AM	480228	
OK	Full Service	1004023	HAYWOOD ROAD BRANCH	911 HAYWOOD RD	GREENVILLE	SC	29615	GREENVILLE	UNITED STA` 224890	3423	BANK OF AM	480228	
OK	Full Service	1004135	WESTCHESTER OFFICE	8585 CORAL WAY	MIAMI	FL	33155	MIAMI-DADE	UNITED STA` 12974	5863	BANK OF AM	480228	
OK	Full Service	1004322	LANGHORNE ROAD OFFICE	2200 LANGHORNE ROAD	LYNCHBURG	VA	24501	LYNCHBURG	UNITED STA` 250553	3792	BANK OF AM	480228	
OK	Full Service	1004452	OLIVETTE FACILITY	9629 OLIVE BOULEVARD	SAINT LOUIS	MO	63132	ST LOUIS	UNITED STA` 11933	4771	BANK OF AM	480228	
Change	12/31/2016	Full Service	1004528	BROOKLYN-CURTIS BAY OFFIC	3601 S Hanover St	BROOKLYN	MD	21225	BALTIMORE	UNITED STA` 190262	4040	BANK OF AM	480228
OK	Full Service	1004564	PROSPECT SARATOGA AVENU	1695 SARATOGA AVENUE	SAN JOSE	CA	95129	SANTA CLAR	UNITED STA` 198260	810	BANK OF AM	480228	
OK	Full Service	1004630	BELLE MEADE BRANCH	4405 HARDING PIKE	NASHVILLE	TN	37205	DAVIDSON	UNITED STA` 222218	6193	BANK OF AM	480228	
OK	Full Service	1004667	DANA POINT BRANCH #2	24801 DEL PRADO AVENUE	DANA POINT	CA	92629	ORANGE	UNITED STA` 199015	1586	BANK OF AM	480228	
OK	Full Service	1004827	SARDIS VILLAGE OFFICE	9700 MONROE RD	CHARLOTTE	NC	28270	MECKLENBU	UNITED STA` 205253	3646	BANK OF AM	480228	
OK	Full Service	1005114	CROSS COUNTY CENTER BRA	851 KIMBALL AVENUE	YONKERS	NY	10704	WESTCHEST	UNITED STA` 221739	8069	BANK OF AM	480228	
OK	Full Service	1005132	SEVENTEENTH AND CHURCH E	1634 CHURCH STREET	NASHVILLE	TN	37203	DAVIDSON	UNITED STA` 222217	6192	BANK OF AM	480228	
OK	Full Service	1006661	INDUSTRIAL CENTER BRANCH	1925 MARINA BOULEVARD	SAN LEANDRO	CA	94577	ALAMEDA	UNITED STA` 198275	825	BANK OF AM	480228	
OK	Full Service	1006719	GLENDALE BRANCH	70-11 MYRTLE AVENUE	GLENDALE	NY	11385	QUEENS	UNITED STA` 213638	8074	BANK OF AM	480228	
OK	Full Service	1006906	WEST ISLIP OFFICE	540 MONTAUK HIGHWAY	WEST ISLIP	NY	11795	SUFFOLK	UNITED STA` 213395	8192	BANK OF AM	480228	
OK	Full Service	1006924	MINT HILL BRANCH	8008 BLAIR RD	CHARLOTTE	NC	28227	MECKLENBU	UNITED STA` 205259	3676	BANK OF AM	480228	
OK	Full Service	1007127	MIDDLESEX OFFICE	1336 EASTERN BOULEVARD	ESSEX	MD	21221	BALTIMORE	UNITED STA` 190282	4052	BANK OF AM	480228	
OK	Full Service	1007163	A P GIANNINI BRANCH	300 SOUTH EL CAMINO REAL	SAN MATEO	CA	94402-1	SAN MATEO	UNITED STA` 198279	829	BANK OF AM	480228	
OK	Full Service	1007211	DEER PARK OFFICE	1979 DEER PARK AVENUE	DEER PARK	NY	11729	SUFFOLK	UNITED STA` 213643	8076	BANK OF AM	480228	
OK	Full Service	1007266	CORONA #2 BRANCH	204 EAST 6TH STREET	CORONA	CA	92879	RIVERSIDE	UNITED STA` 197620	162	BANK OF AM	480228	
OK	Full Service	1008115	ISLIP OFFICE	265 MONTAUK HIGHWAY	ISLIP	NY	11751	SUFFOLK	UNITED STA` 213644	8077	BANK OF AM	480228	
OK	Full Service	1008478	FIVE MILE OFFICE	1628 WEST FIVE MILE ROAD	SPOKANE	WA	99208	SPOKANE	UNITED STA` 195713	3143	BANK OF AM	480228	
OK	Full Service	1008816	PORT JEFFERSON STATION BR	911 ROUTE 112	PORT JEFFERSON	NY	11776	SUFFOLK	UNITED STA` 213654	8082	BANK OF AM	480228	

OK		Full Service	1008834	HERMITAGE BRANCH	4604 LEBANON PIKE	HERMITAGE	TN	37076	DAVIDSON	UNITED STA	222227	6200	BANK OF AM	480228
OK		Full Service	1009224	GARRISON FOREST PLAZA BR	10315 REISTERSTOWN ROAD	OWINGS MILLS	MD	21117	BALTIMORE	UNITED STA	190294	4058	BANK OF AM	480228
OK		Full Service	1009260	SANTA ANA MAIN BRANCH	1418 NORTH MAIN STREET	SANTA ANA	CA	92701-3	ORANGE	UNITED STA	198292	843	BANK OF AM	480228
OK		Full Service	1009701	UXBRIDGE CENTER BRANCH	158 NORTH MAIN STREET	UXBRIDGE	MA	01569	WORCESTER	UNITED STA	193604	7328	BANK OF AM	480228
OK		Full Service	1010154	CARROLLTON BR	1101 S JOSEY LN	CARROLLTON	TX	75006	DALLAS	UNITED STA	12646	5215	BANK OF AM	480228
OK		Full Service	1010565	PROSPECT HIGHWAY 85 BRAN	1660 S DE ANZA BLVD	SAN JOSE	CA	95129-5	SANTA CLAR	UNITED STA	198305	857	BANK OF AM	480228
OK		Full Service	1010631	DICKERSON ROAD BRANCH	3034 DICKERSON PIKE	NASHVILLE	TN	37207	DAVIDSON	UNITED STA	222232	6204	BANK OF AM	480228
OK		Full Service	1011021	WATERLOO BRANCH	7399 ASSATEAGUE DRIVE	JESSUP	MD	20794	HOWARD	UNITED STA	190313	4069	BANK OF AM	480228
OK		Full Service	1011067	MISSION BAY BRANCH	1640 MISSION STREET	SANTA CRUZ	CA	95060-4	SANTA CRUZ	UNITED STA	198308	860	BANK OF AM	480228
OK		Full Service	1011160	WILSON AND GLENDALE BRAN	203 NORTH GLENDALE AVENL	GLENDALE	CA	91206-4	LOS ANGELE	UNITED STA	196536	1752	BANK OF AM	480228
OK		Full Service	1011320	PINE VALLEY BRANCH	3500 S COLLEGE RD	WILMINGTON	NC	28412	NEW HANOV	UNITED STA	205263	3680	BANK OF AM	480228
OK		Full Service	1011517	VILLAGE OF THE BRANCH OFFI	31 ROUTE 111	SMITHTOWN	NY	11787	SUFFOLK	UNITED STA	213669	8090	BANK OF AM	480228
OK		Full Service	1012608	HO-HO-KUSBRANCH	1 ORVIL COURT	HO HO KUS	NJ	07423	BERGEN	UNITED STA	209945	7978	BANK OF AM	480228
OK		Full Service	1012626	SAINT JOHNS PLAZA BRANCH	9150 BALTIMORE NATIONAL	PIELICOTT CITY	MD	21042	HOWARD	UNITED STA	190318	4073	BANK OF AM	480228
OK		Full Service	1012635	DEER CREEK OFFICE	3311 WEST HILLSBORO BOULI	DEERFIELD BEACH	FL	33442	BROWARD	UNITED STA	15251	5703	BANK OF AM	480228
OK		Full Service	1012738	PRIEST LAKE BRANCH	2669 MURFREESBORO ROAD	NASHVILLE	TN	37217	DAVIDSON	UNITED STA	222235	6207	BANK OF AM	480228
OK		Full Service	1012765	HUNTINGTON HARBOUR BRAN	16811 ALGONQUIN STREET	HUNTINGTON BEA	CA	92649-3	ORANGE	UNITED STA	198349	901	BANK OF AM	480228
OK		Full Service	1013137	TRAILS BRANCH	299 NORTH NOVA ROAD	ORMOND BEACH	FL	32174	VOLUSIA	UNITED STA	250790	5932	BANK OF AM	480228
OK		Full Service	1013164	SELMA BRANCH	2100 ARRANTS STREET	SELMA	CA	93662	FRESNO	UNITED STA	198326	878	BANK OF AM	480228
OK		Full Service	1013258	78TH & STATE AVE BRANCH	7809 STATE AVENUE	KANSAS CITY	KS	66112	WYANDOTTE	UNITED STA	248338	4886	BANK OF AM	480228
OK		Full Service	1013511	SOUTH BROAD STREET BRANC	2430 SOUTH BROAD STREET	TRENTON	NJ	08610	MERCER	UNITED STA	250664	8482	BANK OF AM	480228
OK		Full Service	1013762	SUNSET ESPLANADE BRANCH	2381 SOUTHEAST TUALATIN V	HILLSBORO	OR	97123	WASHINGTON	UNITED STA	242979	2576	BANK OF AM	480228
OK		Full Service	1013838	ORANGE CITY BRANCH	2461 ENTERPRISE ROAD	ORANGE CITY	FL	32763	VOLUSIA	UNITED STA	250791	5933	BANK OF AM	480228
OK		Full Service	1014705	PARAMUS - FOREST AVENUE B	425 FOREST AVENUE	PARAMUS	NJ	07652	BERGEN	UNITED STA	209960	7992	BANK OF AM	480228
OK		Full Service	1014769	SOUTH PASADENA BRANCH	929 FAIR OAKS AVENUE	SOUTH PASADENA	CA	91030-3	LOS ANGELE	UNITED STA	198337	889	BANK OF AM	480228
OK		Full Service	1015618	MERCERVILLE OFFICE	450 ROUTE 33	TRENTON	NJ	08619	MERCER	UNITED STA	13957	8480	BANK OF AM	480228
OK		Full Service	1015869	MURRAY ROAD & ALLEN BOULI	14400 S.W. ALLEN BOULEVARI	BEAVERTON	OR	97005	WASHINGTON	UNITED STA	242992	2579	BANK OF AM	480228
OK		Full Service	1016026	DIXIE VILLAGE BRANCH	2401 WEST FRANKLIN BLVD	GASTONIA	NC	28052	GASTON	UNITED STA	205267	3683	BANK OF AM	480228
OK		Full Service	1016969	WEST HEMET BRANCH	2498 W. FLORIDA AVENUE	HEMET	CA	92545-3	RIVERSIDE	UNITED STA	197107	2183	BANK OF AM	480228
OK		Full Service	1017621	NORTH BOULEVARD BRANCH	5005 CAPITAL BLVD	RALEIGH	NC	27616	WAKE	UNITED STA	205266	3682	BANK OF AM	480228
OK		Full Service	1156799	NORTHSIDE OFFICE	4330 US HIGHWAY 98 NORTH	LAKELAND	FL	33809	POLK	UNITED STA	241504	5855	BANK OF AM	480228
OK		Full Service	1157068	EAST BRANCH	3003 MAHAN DRIVE	TALLAHASSEE	FL	32308	LEON	UNITED STA	238890	5962	BANK OF AM	480228
OK		Full Service	1157611	KEMPS RIVER BRANCH	1370 FORDHAM DR	VIRGINIA BEACH	VA	23464	VIRGINIA BE	UNITED STA	212690	3886	BANK OF AM	480228
OK		Full Service	1157835	CHARLOTTE COMMONS BRANC	24051 VETERANS BOULEVARE	PORT CHARLOTTE	FL	33954	CHARLOTTE	UNITED STA	260438	6057	BANK OF AM	480228
OK		Full Service	1157853	JACARANDA BRANCH	1270 JACARANDA BOULEVARE	VENICE	FL	34292	SARASOTA	UNITED STA	260431	6055	BANK OF AM	480228
OK		Full Service	1157899	CENTER GATE BRANCH	3930 CATTLEMEN ROAD	SARASOTA	FL	34233	SARASOTA	UNITED STA	260434	6056	BANK OF AM	480228
OK		Full Service	1157938	SIESTA KEY BRANCH	1237 STICKNEY POINT ROAD	SARASOTA	FL	34242	SARASOTA	UNITED STA	260427	6053	BANK OF AM	480228
OK		Full Service	1157956	VILLAGE PLAZA BRANCH	3600 BEE RIDGE ROAD	SARASOTA	FL	34233	SARASOTA	UNITED STA	260425	6051	BANK OF AM	480228
Change	12/31/2016	Full Service	1158001	SANFORD BRANCH	3094 S Orlando Dr	SANFORD	FL	32773	SEMINOLE	UNITED STA	217720	5750	BANK OF AM	480228
Change	12/31/2016	Full Service	1158029	NORTH PORT BRANCH	14299 Tamiami Trl	NORTH PORT	FL	34287	SARASOTA	UNITED STA	260430	6054	BANK OF AM	480228
OK		Full Service	1158038	SOUTH 441 BRANCH	2051 CENTRAL FLORIDA PARK	ORLANDO	FL	32837	ORANGE	UNITED STA	217721	5751	BANK OF AM	480228
OK		Full Service	1158346	EASY ACCESS FACILITY	620 ELM STREET	MANCHESTER	NH	03101	HILLSBORO	UNITED STA	248701	7883	BANK OF AM	480228
OK		Full Service	1158720	CHATHAM-MAIN BRANCH	269 MAIN STREET	CHATHAM	NJ	07928	MORRIS	UNITED STA	218769	8402	BANK OF AM	480228
OK		Full Service	1159343	BEVERLY HILLS BRANCH	3505 NORTH LECANTO HIGHW	BEVERLY HILLS	FL	34465	CITRUS	UNITED STA	258200	5971	BANK OF AM	480228
OK		Full Service	1159352	HIALEAH GARDENS BRANCH	8078 NW 103RD ST	HIALEAH	FL	33016	MIAMI-DADE	UNITED STA	201279	5887	BANK OF AM	480228

OK		Full Service	1159370 HOMOSASSA SPRINGS OFFICE	4395 SOUTH SUNCOAST BOUL	HOMOSASSA	FL	34446	CITRUS	UNITED STA`	258201	5972	BANK OF AM	480228
OK		Full Service	1160358 ROCKY HILL BRANCH	10 COLD SPRING ROAD	ROCKY HILL	CT	06067	HARTFORD	UNITED STA`	193050	7643	BANK OF AM	480228
OK		Full Service	1161814 CAROLINA FOREST BRANCH	1000 GLENFOREST ROAD	MYRTLE BEACH	SC	29579	HORRY	UNITED STA`	224915	3441	BANK OF AM	480228
OK		Full Service	1162727 REMOTE BKG FACILITY	5903 WESLEY ST	GREENVILLE	TX	75402	HUNT	UNITED STA`	196189	5271	BANK OF AM	480228
OK		Full Service	1163274 MILL PLAIN BRANCH	13411 SE MILL PLAIN BLVD	STIVANCOUVER	WA	98684	CLARK	UNITED STA`	195480	3066	BANK OF AM	480228
OK		Full Service	1163603 SIX FORKS BRANCH	8820 SIX FORKS RD	RALEIGH	NC	27615	WAKE	UNITED STA`	205276	3689	BANK OF AM	480228
OK		Full Service	1163676 KOGER CENTER BRANCH	10700 MIDLOTHIAN PIKE	RICHMOND	VA	23235	CHESTERFIE	UNITED STA`	235338	4904	BANK OF AM	480228
OK		Full Service	1163911 LAKE VILLAGE BRANCH	10715 US HIGHWAY 441	LEESBURG	FL	34788	LAKE	UNITED STA`	242402	5778	BANK OF AM	480228
OK		Full Service	1164271 SOUTH BEACH OFFICE	860 MARSH LANDING PARKWA	JACKSONVILLE BE	FL	32250	DUVAL	UNITED STA`	257880	5669	BANK OF AM	480228
OK		Full Service	1165269 SANIBEL BRANCH	2450 PERIWINKLE WAY	SANIBEL	FL	33957-3	LEE	UNITED STA`	38997	5642	BANK OF AM	480228
OK		Full Service	1165317 COBBLESTON BRANCH	2709 MONUMENT ROAD	JACKSONVILLE	FL	32225	DUVAL	UNITED STA`	201007	5664	BANK OF AM	480228
Change	12/31/2016	Full Service	1165906 NEWBERRY SQUARE BRANCH	7606 W Newberry Rd	GAINESVILLE	FL	32606	ALACHUA	UNITED STA`	254326	5680	BANK OF AM	480228
OK		Full Service	1166284 ENUMCLAW BRANCH	1145 COLE ST	ENUMCLAW	WA	98022-2	KING	UNITED STA`	261244	3080	BANK OF AM	480228
OK		Full Service	1166293 PACIFIC AVENUE SOUTH BRAN	11315 PACIFIC AVENUE SOUTI	TACOMA	WA	98444	PIERCE	UNITED STA`	261245	3081	BANK OF AM	480228
OK		Full Service	1166305 PORT ORCHARD BRANCH	1497 OLNEY AVE SE	PORT ORCHARD	WA	98366	KITSAP	UNITED STA`	238676	3072	BANK OF AM	480228
OK		Full Service	1166332 BRIDGEPORT WAY WEST BRAN	4101 BRIDGEPORT WAY WEST	TACOMA	WA	98466	PIERCE	UNITED STA`	261249	3083	BANK OF AM	480228
OK		Full Service	1166341 WILLOWS BRANCH	12008 MERIDIAN EAST	PUYALLUP	WA	98373	PIERCE	UNITED STA`	261250	3084	BANK OF AM	480228
OK		Full Service	1166350 PACIFIC AVENUE SOUTH BRAN	7250 PACIFIC AVENUE SOUTH	TACOMA	WA	98408	PIERCE	UNITED STA`	261251	3085	BANK OF AM	480228
OK		Full Service	1166369 GIG HARBOR BRANCH	4815 POINT FOSDICK DRIVE N	GIG HARBOR	WA	98335	PIERCE	UNITED STA`	261252	3086	BANK OF AM	480228
Change	12/31/2016	Full Service	1166387 EAST BREMERTON BRANCH	1600 NE Riddell Rd	BREMERTON	WA	98310	KITSAP	UNITED STA`	261254	3088	BANK OF AM	480228
Change	12/31/2016	Full Service	1168297 DAYTONA WEST BRANCH	1550 S Clyde Morris Blvd	DAYTONA BEACH	FL	32114	VOLUSIA	UNITED STA`	250799	5940	BANK OF AM	480228
Change	12/31/2016	Full Service	1168327 BOCA DEL MAR BRANCH	7024 W Palmetto Park Rd	BOCA RATON	FL	33433	PALM BEACH	UNITED STA`	240184	5823	BANK OF AM	480228
OK		Full Service	1169267 NORMANDY BRANCH	7770 NORMANDY BOULEVARD	JACKSONVILLE	FL	32221	DUVAL	UNITED STA`	201008	5665	BANK OF AM	480228
OK		Full Service	1170638 MUIRS CHAPEL ROAD BRANCH	107 MUIRS CHAPEL RD	GREENSBORO	NC	27410	GUILFORD	UNITED STA`	205286	3690	BANK OF AM	480228
OK		Full Service	1175978 TOMS RIVER BRANCH	1290 HOOPER AVENUE	TOMS RIVER	NJ	08753	OCEAN	UNITED STA`	209609	8387	BANK OF AM	480228
OK		Full Service	1176126 NORTHDALE BRANCH	16002 NORTH DALE MABRY HI	TAMPA	FL	33618	HILLSBOROL	UNITED STA`	273527	5916	BANK OF AM	480228
OK		Full Service	1176528 BURKE CENTER BRANCH	5649 BURKE CENTRE PARKWA	BURKE	VA	22015	FAIRFAX	UNITED STA`	212696	3889	BANK OF AM	480228
OK		Full Service	1176591 NEWBURYPORT BRANCH	2 STATE STREET	NEWBURYPORT	MA	01950	ESSEX	UNITED STA`	193080	7325	BANK OF AM	480228
OK		Full Service	1176966 INDIAN TRAIL BRANCH	5125 OAKBROOK PARKWAY	NORCROSS	GA	30093	GWINNETT	UNITED STA`	191866	4270	BANK OF AM	480228
OK		Full Service	1176975 HOWELL FERRY BRANCH	3595 PEACHTREE INDUSTRIAL	DULUTH	GA	30096	GWINNETT	UNITED STA`	191867	4271	BANK OF AM	480228
OK		Full Service	1187467 CHERRY HILL TOWNSHIP BRAN	22 WEST MARLTON PIKE	CHERRY HILL	NJ	08002	CAMDEN	UNITED STA`	253560	7942	BANK OF AM	480228
OK		Full Service	1187663 FLAMINGO ROAD OFFICE	80 SOUTH FLAMINGO ROAD	PEMBROKE PINES	FL	33027	BROWARD	UNITED STA`	201282	5707	BANK OF AM	480228
OK		Full Service	1187681 SKIDAWAY ISLAND BRANCH	30 MEETING STREET	SAVANNAH	GA	31411	CHATHAM	UNITED STA`	191864	4269	BANK OF AM	480228
OK		Full Service	1188428 WICKMAN ROAD BRANCH	2453 NORTH WICKHAM ROAD	MELBOURNE	FL	32935	BREVARD	UNITED STA`	217722	5752	BANK OF AM	480228
OK		Full Service	1188503 MANDARIN CROSSROADS BRA	10560 OLD SAINT AUGUSTINE	JACKSONVILLE	FL	32257	DUVAL	UNITED STA`	201005	5662	BANK OF AM	480228
OK		Full Service	1189612 5701 38TH AVENUE NORTH	5701 38TH AVENUE NORTH	SAINT PETERSBURG	FL	33710	PINELLAS	UNITED STA`	260650	6071	BANK OF AM	480228
OK		Full Service	1189676 NORTHWOOD BRANCH	3000 ENTERPRISE ROAD EAST	CLEARWATER	FL	33759	PINELLAS	UNITED STA`	260663	6082	BANK OF AM	480228
OK		Full Service	1189818 FIVE TOWNS BRANCH	8181 54TH AVENUE NORTH	SAINT PETERSBURG	FL	33709	PINELLAS	UNITED STA`	260656	6076	BANK OF AM	480228
OK		Full Service	1189827 SOUTH CLEARWATER BRANCH	2200 BELLEAIR ROAD	CLEARWATER	FL	33764	PINELLAS	UNITED STA`	260655	6075	BANK OF AM	480228
Change	12/31/2016	Full Service	1189854 SOUTH PASADENA BRANCH	985 Pasadena Ave S	SAINT PETERSBURG	FL	33707	PINELLAS	UNITED STA`	260659	6078	BANK OF AM	480228
OK		Full Service	1189890 66TH ST / 102ND AVENUE BRAN	10200 66TH STREET NORTH	PINELLAS PARK	FL	33782	PINELLAS	UNITED STA`	260660	6079	BANK OF AM	480228
OK		Full Service	1190524 NEW SMYRNA BEACH WEST BF	1880 STATE ROAD 44	NEW SMYRNA BEA	FL	32168	VOLUSIA	UNITED STA`	250800	5941	BANK OF AM	480228
OK		Full Service	1191398 6425 RISING SUN OFFICE	6425 RISING SUN AVE	PHILADELPHIA	PA	19111-5	PHILADELPH	UNITED STA`	39360	8652	BANK OF AM	480228
OK		Full Service	1191884 EAST PORT PLAZA OFFICE	9110 SOUTH US 1	PORT SAINT LUCIE	FL	34952	ST. LUCIE	UNITED STA`	252563	5927	BANK OF AM	480228
OK		Full Service	1191969 KINGS LAKE BRANCH	4898 DAVIS BOULEVARD	NAPLES	FL	34104	COLLIER	UNITED STA`	238742	6030	BANK OF AM	480228

OK	Full Service	1192546	LEE HIGHWAY BRANCH	2126 GUNBARREL ROAD	CHATTANOOGA	TN	37421	HAMILTON	UNITED STA'	252938	6254	BANK OF AM	480228	
OK	Full Service	1192555	SPRINGFIELD MEMORIAL BOUL	2021 MEMORIAL BOULEVARD	SPRINGFIELD	TN	37172	ROBERTSON	UNITED STA'	222240	6224	BANK OF AM	480228	
OK	Full Service	1192809	WEST COBB BRANCH	3590 DALLAS HIGHWAY SW	MARIETTA	GA	30064	COBB	UNITED STA'	191721	4593	BANK OF AM	480228	
OK	Full Service	1198539	BENEVA VILLAGE BRANCH	3450 CLARK ROAD	SARASOTA	FL	34231	SARASOTA	UNITED STA'	260443	6058	BANK OF AM	480228	
OK	Full Service	1199330	TIMBERLYNE NORTH BRANCH	100 BANKS DR	CHAPEL HILL	NC	27514	ORANGE	UNITED STA'	205287	3691	BANK OF AM	480228	
OK	Full Service	1199367	PELHAM ROAD BRANCH	3596 PELHAM ROAD	GREENVILLE	SC	29615	GREENVILLE	UNITED STA'	191300	3502	BANK OF AM	480228	
OK	Full Service	1211139	WEST BROAD BRANCH	3901 STILLMAN PARKWAY	GLEN ALLEN	VA	23060	HENRICO	UNITED STA'	212697	3890	BANK OF AM	480228	
OK	Full Service	1212499	MACARTHUR ROAD BRANCH	2126 MACARTHUR ROAD	WHITEHALL	PA	18052	LEHIGH	UNITED STA'	215402	8593	BANK OF AM	480228	
OK	Full Service	1213142	THRASHER'S CORNER BRANCH	20708 BOTHELL EVERETT HIG	BOTHELL	WA	98012	SNOHOMISH	UNITED STA'	195667	3154	BANK OF AM	480228	
OK	Full Service	1213227	HICKORY PLAZA BRANCH	5801 NOLENSVILLE PIKE	NASHVILLE	TN	37211	DAVIDSON	UNITED STA'	222241	6225	BANK OF AM	480228	
OK	Full Service	1213683	MAIN STREET DALLAS BRANCH	901 MAIN STREET	DALLAS	TX	75202	DALLAS	UNITED STA'	39454	5209	BANK OF AM	480228	
OK	Full Service	1213816	40TH STREET AND BROADWAY	3930 EAST BROADWAY ROAD	PHOENIX	AZ	85040-2	MARICOPA	UNITED STA'	233489	2889	BANK OF AM	480228	
OK	Full Service	1213834	7TH STREET AND BELL ROAD	E605 EAST BELL ROAD	PHOENIX	AZ	85022	MARICOPA	UNITED STA'	233491	2890	BANK OF AM	480228	
OK	Full Service	1214989	LIBERTY MALL BRANCH	24 SUMMERFIELD BLVD	DAYTON	NJ	08810	MIDDLESEX	UNITED STA'	210334	8351	BANK OF AM	480228	
OK	Full Service	1215388	OAK HILL PLAZA BRANCH	37 GORHAM ROAD	SCARBOROUGH	ME	04074	CUMBERLAND	UNITED STA'	242600	8230	BANK OF AM	480228	
OK	Full Service	1215427	TREMONT STREET BRANCH	6 TREMONT STREET	BOSTON	MA	02108	SUFFOLK	UNITED STA'	255249	7400	BANK OF AM	480228	
OK	Full Service	1216077	NORTH LYNNWOOD BANKING C	17308 HIGHWAY 99	LYNNWOOD	WA	98037	SNOHOMISH	UNITED STA'	438753	7035	BANK OF AM	480228	
OK	Full Service	1216125	MIDTOWN BRANCH	3520 NORTH LAMAR BOULEVA	AUSTIN	TX	78705	TRAVIS	UNITED STA'	39574	5605	BANK OF AM	480228	
OK	Full Service	1216161	HAMMOCKS TOWN CENTER BR	10315 HAMMOCKS BOULEVAR	MIAMI	FL	33196	MIAMI-DADE	UNITED STA'	201283	5888	BANK OF AM	480228	
OK	Full Service	1216796	NASA BOULEVARD BRANCH	175 EAST NASA BOULEVARD	MELBOURNE	FL	32901	BREVARD	UNITED STA'	234064	4353	BANK OF AM	480228	
OK	Full Service	1217065	WESTFORD BRANCH	190 LITTLETON ROAD	WESTFORD	MA	01886	MIDDLESEX	UNITED STA'	193421	7299	BANK OF AM	480228	
OK	Full Service	1217364	BLACKHAWK #2 BRANCH	4195 BLACKHAWK PLAZA CIRC	DANVILLE	CA	94506	CONTRA CO	UNITED STA'	197201	2264	BANK OF AM	480228	
OK	Full Service	1217391	HAWKS PRAIRIE SAFEWAY BR	1243 MARVIN ROAD NORTHEA	LACEY	WA	98516	THURSTON	UNITED STA'	195674	3157	BANK OF AM	480228	
OK	Full Service	1218231	AURORO NORTH BRANCH	15401 WESTMINSTER WAY N	SEATTLE	WA	98133	KING	UNITED STA'	195678	3159	BANK OF AM	480228	
OK	Full Service	1218558	OAKWOOD BRANCH	3637 MUNDY MILL ROAD	OAKWOOD	GA	30566	HALL	UNITED STA'	181280	4598	BANK OF AM	480228	
OK	Full Service	1219050	SILVERDALE BRANCH	10574 SILVERDALE WAY NOR	SILVERDALE	WA	98383-9	KITSAP	UNITED STA'	195485	3074	BANK OF AM	480228	
OK	Full Service	1220515	UNIVERSITY PARKWAY BRANC	8498 LOCKWOOD RIDGE ROAD	SARASOTA	FL	34243	MANATEE	UNITED STA'	247330	5787	BANK OF AM	480228	
OK	Full Service	1220533	SHREWSBURY BRANCH	188 BOSTON TURNPIKE	SHREWSBURY	MA	01545	WORCESTER	UNITED STA'	256468	7319	BANK OF AM	480228	
OK	Full Service	1221334	JOYCE STREET BRANCH	1061 E JOYCE BLVD	FAYETTEVILLE	AR	72703	WASHINGTON	UNITED STA'	202018	5136	BANK OF AM	480228	
OK	Full Service	1221875	SAINT CLOUD BRANCH	4300 WEST 13TH STREET	SAINT CLOUD	FL	34769	OSCEOLA	UNITED STA'	217724	5753	BANK OF AM	480228	
OK	Full Service	1222096	LINCOLN PARK CENTER BRANC	1565 N CLYBOURN AVE	CHICAGO	IL	60610	COOK	UNITED STA'	39688	9061	BANK OF AM	480228	
OK	Full Service	1223749	NELLIS HARRIS BRANCH	801 NORTH NELLIS BLVD	LAS VEGAS	NV	89110	CLARK	UNITED STA'	241351	2721	BANK OF AM	480228	
Change	12/31/2016	Full Service	1223785	NORTH BENSON BRANCH	17803 108th Ave SE	RENTON	WA	98055-6	KING	UNITED STA'	195679	3160	BANK OF AM	480228
OK	Full Service	1223860	WEYMOUTH MAIN BRANCH	544 MAIN STREET	SOUTH WEYMOUTH	MA	02190	NORFOLK	UNITED STA'	291006	7257	BANK OF AM	480228	
OK	Full Service	1224586	WAVERLY PLACE BRANCH	317 COLONADES WAY	CARY	NC	27518	WAKE	UNITED STA'	205289	3693	BANK OF AM	480228	
OK	Full Service	1224728	PINE KNOLL BRANCH	2003 WADE HAMPTON BLVD	GREENVILLE	SC	29615	GREENVILLE	UNITED STA'	191253	3448	BANK OF AM	480228	
OK	Full Service	1228333	ROYAL OAKS PLAZA BRANCH	15400 NORTHWEST 77TH COU	HIALEAH	FL	33016	MIAMI-DADE	UNITED STA'	201284	5889	BANK OF AM	480228	
OK	Full Service	1228605	PENNSYLVANIA AVENUE BR	1001 PENNSYLVANIA AVE NW	WASHINGTON	DC	20004	DISTRICT OF	UNITED STA'	245858	4130	BANK OF AM	480228	
OK	Full Service	1355752	MOULTRIE SQUARE BRANCH	4305 US 1 SOUTH	SAINT AUGUSTINE	FL	32086	ST. JOHNS	UNITED STA'	258291	5983	BANK OF AM	480228	
OK	Full Service	1356544	515 EAST TOWNLINE ROAD OFI	515 EAST TOWNLINE ROAD	VERNON HILLS	IL	60061-1	LAKE	UNITED STA'	39891	9040	BANK OF AM	480228	
OK	Full Service	1357532	ROSEMONT BRANCH	5655 NORTH ORANGE BLOSS	ORLANDO	FL	32810	ORANGE	UNITED STA'	217725	5754	BANK OF AM	480228	
Change	12/31/2016	Full Service	1357541	PEPPERTREE PLAZA OFFICE	5590 W Sample Rd	MARGATE	FL	33073	BROWARD	UNITED STA'	201285	5708	BANK OF AM	480228
OK	Full Service	1358481	SOUTH OFFICE	8901 S WESTERN AVE	OKLAHOMA CITY	OK	73139	OKLAHOMA	UNITED STA'	260023	4982	BANK OF AM	480228	
OK	Full Service	1358548	BRIELLE BRANCH	405 UNION AVENUE	BRIELLE	NJ	08730	MONMOUTH	UNITED STA'	210320	8436	BANK OF AM	480228	
OK	Full Service	1359947	HANOVER WASHINGTON STRE	1764 WASHINGTON STREET	HANOVER	MA	02339	PLYMOUTH	UNITED STA'	232635	7371	BANK OF AM	480228	

OK		Full Service	1361333	BRANDON TOWNE CENTER BR	2105 WEST BRANDON BLVD	BRANDON	FL	33511	HILLSBOROL	UNITED STA'	234069	4355	BANK OF AM	480228
OK		Full Service	1362899	WEST HIGHWAY 200 BRANCH	7975 SOUTHWEST STATE ROA	OCALA	FL	34476	MARION	UNITED STA'	201321	6099	BANK OF AM	480228
OK		Full Service	1363355	GUNN HIGHWAY BRANCH	5636 GUNN HIGHWAY	TAMPA	FL	33624	HILLSBOROL	UNITED STA'	234070	4356	BANK OF AM	480228
OK		Full Service	1364790	NORTH KINGS HIGHWAY BRAN	7815 NORTH KINGS HIGHWAY	MYRTLE BEACH	SC	29572	HORRY	UNITED STA'	248418	3483	BANK OF AM	480228
OK		Full Service	1364802	POPE AVENUE BRANCH	59 POPE AVE	HILTON HEAD ISLA	SC	29928	BEAUFORT	UNITED STA'	235799	3477	BANK OF AM	480228
OK		Full Service	1364950	FOREST CITY BRANCH	555 SOUTH HUNT CLUB BOULIA	POPKA	FL	32703	SEMINOLE	UNITED STA'	217701	5733	BANK OF AM	480228
OK		Full Service	1366936	PINEWOOD BRANCH	6360 LANTANA ROAD	LAKE WORTH	FL	33463	PALM BEACH	UNITED STA'	240188	5827	BANK OF AM	480228
OK		Full Service	1368118	WEST MAIN OFFICE	1239 WEST MAIN STREET	NORMAN	OK	73069	CLEVELAND	UNITED STA'	12930	4980	BANK OF AM	480228
OK		Full Service	1368417	MOODY STREET BRANCH	625 MOODY STREET	WALTHAM	MA	02453	MIDDLESEX	UNITED STA'	262050	7246	BANK OF AM	480228
OK		Full Service	1368453	NORTH READING BRANCH	172 PARK STREET	NORTH READING	MA	01864	MIDDLESEX	UNITED STA'	262054	7248	BANK OF AM	480228
Change	12/31/2016	Full Service	1369320	MISSION BAY BRANCH	20431 US Highway 441	BOCA RATON	FL	33498	PALM BEACH	UNITED STA'	240187	5826	BANK OF AM	480228
OK		Full Service	1369889	WEST TAMIAMI BRANCH	13730 SOUTHWEST 8TH STRE	MIAMI	FL	33184	MIAMI-DADE	UNITED STA'	201286	5890	BANK OF AM	480228
OK		Full Service	1386699	MCCAIN BRANCH	2421 MCCAIN BOULEVARD	NORTH LITTLE RO	AR	72116	PULASKI	UNITED STA'	230080	5101	BANK OF AM	480228
OK		Full Service	1386822	O'FALLON BANKING CENTER BI	910 TALON DRIVE	O FALLON	IL	62269	ST CLAIR	UNITED STA'	201888	4730	BANK OF AM	480228
Change	12/31/2016	Full Service	1387070	TAMARAC OFFICE	8200 N University Dr	TAMARAC	FL	33321	BROWARD	UNITED STA'	201287	5709	BANK OF AM	480228
OK		Full Service	1387258	SURFSIDE BEACH BRANCH	1207 HIGHWAY 17 NORTH	SURFSIDE BEACH	SC	29575	HORRY	UNITED STA'	248421	3486	BANK OF AM	480228
OK		Full Service	1391602	MIT STRATTON CENTER BRAN	84 MASSACHUSETTS AVENUE	CAMBRIDGE	MA	02139	MIDDLESEX	UNITED STA'	180805	7347	BANK OF AM	480228
OK		Full Service	1392074	WAYNE BRANCH	219 EAST LANCASTER AVENU	WAYNE	PA	19087	DELAWARE	UNITED STA'	261480	8654	BANK OF AM	480228
OK		Full Service	1393174	BRICK TOWN BRANCH	150 CHAMBERS BRIDGE ROAD	BRICK	NJ	08723	OCEAN	UNITED STA'	252809	8462	BANK OF AM	480228
OK		Full Service	1395730	RANGE LINE ROAD BRANCH	1145 WEST STATE ROAD 434	LONGWOOD	FL	32750	SEMINOLE	UNITED STA'	217726	5755	BANK OF AM	480228
OK		Full Service	1395824	NORTHWOOD BRANCH	1108 VAN BUREN ROAD	EASTON	PA	18045	NORTHAMPT	UNITED STA'	215405	8595	BANK OF AM	480228
OK		Full Service	1396951	DELAND SOUTH BRANCH	2599 SOUTH WOODLAND BOU	DELAND	FL	32720	VOLUSIA	UNITED STA'	250801	5942	BANK OF AM	480228
OK		Full Service	1397042	SOUTH BEACH BRANCH	1500 HWY A1A	VERO BEACH	FL	32963	INDIAN RIVE	UNITED STA'	251948	5923	BANK OF AM	480228
OK		Full Service	1397257	BIRD LUDLAM OFFICE	4020 SOUTHWEST 67TH AVEN	MIAMI	FL	33155	MIAMI-DADE	UNITED STA'	201288	5891	BANK OF AM	480228
OK		Full Service	1397574	PERIDIA OFFICE	5315 39TH STREET EAST	BRADENTON	FL	34203	MANATEE	UNITED STA'	201395	5789	BANK OF AM	480228
OK		Full Service	1398124	PANOLA ROAD BRANCH	6138 COVINGTON HIGHWAY	LITHONIA	GA	30058	DEKALB	UNITED STA'	191883	4274	BANK OF AM	480228
OK		Full Service	1398197	JULINGTON CREEK BRANCH	425 STATE ROAD 13 NORTH	SAINT JOHNS	FL	32259	ST. JOHNS	UNITED STA'	201010	5667	BANK OF AM	480228
OK		Full Service	1399336	EMMORTON ROAD BRANCH	3488 EMMORTON ROAD	ABINGDON	MD	21009	HARFORD	UNITED STA'	190371	4099	BANK OF AM	480228
OK		Full Service	1399457	NORTH POINT BRANCH	4001 UNIVERSITY PARKWAY	WINSTON SALEM	NC	27106	FORSYTH	UNITED STA'	205291	3694	BANK OF AM	480228
OK		Full Service	1399466	SOUTH TRYON BRANCH	4433 SOUTH TRYON STREET	CHARLOTTE	NC	28217	MECKLENBU	UNITED STA'	205292	3695	BANK OF AM	480228
OK		Full Service	1400102	NORTH TACOMA BRANCH	2101 NORTH PEARL STREET	TACOMA	WA	98406	PIERCE	UNITED STA'	261261	3090	BANK OF AM	480228
OK		Full Service	1400317	SEVEN CORNERS BRANCH	6307 ARLINGTON BOULEVARD	FALLS CHURCH	VA	22044	FAIRFAX	UNITED STA'	212705	3893	BANK OF AM	480228
OK		Full Service	1400803	LANDFALL BRANCH	1325 MILITARY CUTOFF ROAD	WILMINGTON	NC	28405	NEW HANOV	UNITED STA'	205296	3697	BANK OF AM	480228
OK		Full Service	1401837	NORTH LAKE COUNTY OFFICE	901 N US HIGHWAY 27	LADY LAKE	FL	32159	LAKE	UNITED STA'	242403	5779	BANK OF AM	480228
OK		Full Service	1401873	BRAELINN VILLAGE BRANCH	496 CROSSTOWN ROAD	PEACHTREE CITY	GA	30269	FAYETTE	UNITED STA'	191880	4273	BANK OF AM	480228
OK		Full Service	1402085	DEL MAR HIGHLANDS BRANCH	3535 DEL MAR HEIGHTS ROAD	SAN DIEGO	CA	92130	SAN DIEGO	UNITED STA'	197218	2385	BANK OF AM	480228
OK		Full Service	1402375	HYANNIS FINANCIAL BRANCH	749 MAIN STREET	HYANNIS	MA	02601	BARNSTABL	UNITED STA'	232636	7372	BANK OF AM	480228
OK		Full Service	1402768	BLOOMINGDALE OFFICE	3414 BELL SHOALS ROAD	VALRICO	FL	33596	HILLSBOROL	UNITED STA'	181174	5915	BANK OF AM	480228
OK		Full Service	1402928	MARSH LANE BANKING CENTE	10071 MARSH LANE	DALLAS	TX	75229	DALLAS	UNITED STA'	281651	5393	BANK OF AM	480228
OK		Full Service	1402937	PRESTONWOOD BANKING CEN	14999 PRESTON ROAD	DALLAS	TX	75254	DALLAS	UNITED STA'	281579	5390	BANK OF AM	480228
OK		Full Service	1402964	HILLSIDE VILLAGE BANKING CE	6300 EAST MOCKINGBIRD LAN	DALLAS	TX	75214	DALLAS	UNITED STA'	281578	5389	BANK OF AM	480228
OK		Full Service	1402982	MEADOW CREEK BANKING CEM	1110 NORTHWEST HIGHWAY	GARLAND	TX	75041	DALLAS	UNITED STA'	281664	5396	BANK OF AM	480228
Change	12/31/2016	Full Service	1402991	NORTHGATE BANKING CENTE	F3660 N Belt Line Rd	IRVING	TX	75062	DALLAS	UNITED STA'	281655	5394	BANK OF AM	480228
OK		Full Service	1403028	BOWEN ROAD BRANCH	1206 S BOWEN RD	ARLINGTON	TX	76013	TARRANT	UNITED STA'	261555	5406	BANK OF AM	480228
OK		Full Service	1403064	FRIENDSWOOD BANKING CEN	1550 WEST BAY AREA BOULE	FRIENDSWOOD	TX	77546	HARRIS	UNITED STA'	281632	5377	BANK OF AM	480228

OK		Full Service	1403103 WEST GRAY BANKING CENTER	1905 WEST GRAY ST	HOUSTON	TX	77019	HARRIS	UNITED STA` 281616	5372	BANK OF AM	480228
OK		Full Service	1403121 KIRKWOOD BANKING CENTER	11814 BELLAIRE BLVD	HOUSTON	TX	77072	HARRIS	UNITED STA` 288888	5368	BANK OF AM	480228
OK		Full Service	1403149 KIRBY BANKING CENTER	5214 KIRBY DR	HOUSTON	TX	77098	HARRIS	UNITED STA` 281668	5381	BANK OF AM	480228
OK		Full Service	1403309 WEST 34TH BRANCH	5218 WEST 34TH STREET	HOUSTON	TX	77092	HARRIS	UNITED STA` 281602	5367	BANK OF AM	480228
OK		Full Service	1403345 WESTCHASE BANKING CENTER	11288 WESTHEIMER RD	HOUSTON	TX	77042	HARRIS	UNITED STA` 281614	5370	BANK OF AM	480228
OK		Full Service	1403363 HUMBLE BANKING CENTER	9460 FM 1960	HUMBLE	TX	77338	HARRIS	UNITED STA` 281618	5375	BANK OF AM	480228
OK		Full Service	1403372 FONDREN NORTH BANKING CE	7500 FONDREN RD	HOUSTON	TX	77074	HARRIS	UNITED STA` 281601	5366	BANK OF AM	480228
OK		Full Service	1403420 TWO HOUSTON CENTER BRAN	909 FANNIN ST STE G100	HOUSTON	TX	77010	HARRIS	UNITED STA` 281615	5371	BANK OF AM	480228
OK		Full Service	1403457 STAFFORD BANKING CENTER	11739 W BELLFORT ST	STAFFORD	TX	77477	HARRIS	UNITED STA` 281611	5369	BANK OF AM	480228
OK		Full Service	1403475 KATY BRANCH	20003 KATY FREEWAY	KATY	TX	77450	HARRIS	UNITED STA` 281630	5376	BANK OF AM	480228
OK		Full Service	1403635 BEE CAVE BANKING CENTER	3300 BEE CAVES RD, SUITE 75	AUSTIN	TX	78746	TRAVIS	UNITED STA` 261548	5401	BANK OF AM	480228
OK		Full Service	1403662 OHLEN ROAD BANKING CENTE	8627 RESEARCH BLVD	AUSTIN	TX	78758	TRAVIS	UNITED STA` 281590	5386	BANK OF AM	480228
OK		Full Service	1403671 HANCOCK BANKING CENTER	3900 N INTERREGIONAL HWY	AUSTIN	TX	78751	TRAVIS	UNITED STA` 281584	5384	BANK OF AM	480228
OK		Full Service	1403765 CASTLE HILLS BANKING CENTE	2134 NW MILITARY HIGHWAY	SAN ANTONIO	TX	78213	BEXAR	UNITED STA` 281662	5397	BANK OF AM	480228
OK		Full Service	1403813 SAN MARCOS BANKING CENTE	308 E HOPKINS DR	SAN MARCOS	TX	78666	HAYS	UNITED STA` 288894	5385	BANK OF AM	480228
OK		Full Service	1403877 BELL TOWER BRANCH	13099 U S HIGHWAY 41 SOUTH	FORT MYERS	FL	33907	LEE	UNITED STA` 234075	4357	BANK OF AM	480228
OK		Full Service	1403961 POWDER SPRINGS BRANCH	2693 POWDER SPRINGS ROAD	MARIETTA	GA	30064	COBB	UNITED STA` 191884	4275	BANK OF AM	480228
OK		Full Service	1404016 COMMERCIAL & 441 BRANCH	3833 WEST COMMERCIAL BLV	FORT LAUDERDAL	FL	33309	BROWARD	UNITED STA` 234079	4358	BANK OF AM	480228
Change	12/31/2016	Full Service	1404258 KEY BISCAYNE OFFICE	260 Crandon Blvd STE 1	KEY BISCAYNE	FL	33149	MIAMI-DADE	UNITED STA` 201291	5895	BANK OF AM	480228
OK		Full Service	1404342 WILES ROAD BRANCH	9140 WILES ROAD	CORAL SPRINGS	FL	33067	BROWARD	UNITED STA` 234081	4359	BANK OF AM	480228
OK		Full Service	1404360 BURNT STORE BRANCH	100 MADRID BLVD	PUNTA GORDA	FL	33950	CHARLOTTE	UNITED STA` 234088	4363	BANK OF AM	480228
OK		Full Service	1405116 KENMORE SQUARE BRANCH	540 COMMONWEALTH AVE	BOSTON	MA	02215	SUFFOLK	UNITED STA` 180804	7346	BANK OF AM	480228
OK		Full Service	1405536 NEW BRUNSWICK BRANCH	410 GEORGE ST	NEW BRUNSWICK	NJ	08901	MIDDLESEX	UNITED STA` 210337	8368	BANK OF AM	480228
OK		Full Service	1406186 COPPERFIELD BANKING CENTE	7770 HWY 6 N	HOUSTON	TX	77095	HARRIS	UNITED STA` 285246	5333	BANK OF AM	480228
OK		Full Service	1406195 WEST UNIVERSITY BRANCH	6732 STELLA LINK RD	HOUSTON	TX	77005	HARRIS	UNITED STA` 44848	5331	BANK OF AM	480228
OK		Full Service	1407950 CEDAR BLUFF BRANCH	9375 KINGSTON PIKE	KNOXVILLE	TN	37922	KNOX	UNITED STA` 241110	6246	BANK OF AM	480228
OK		Full Service	1412486 MACARTHUR BRANCH	4400 VETERANS MEMORIAL HI	HOLBROOK	NY	11741	SUFFOLK	UNITED STA` 213682	8111	BANK OF AM	480228
OK		Full Service	1412833 LA JOLLA PLAZA BRANCH	4380 LA JOLLA VILLAGE DR	SAN DIEGO	CA	92122	SAN DIEGO	UNITED STA` 199005	1571	BANK OF AM	480228
OK		Full Service	1413214 PORT CHESTER BRANCH	433 BOSTON POST ROAD	PORT CHESTER	NY	10573	WESTCHEST	UNITED STA` 213683	8112	BANK OF AM	480228
OK		Full Service	1414284 EDISON OFFICE	250 TALMADGE ROAD	EDISON	NJ	08817	MIDDLESEX	UNITED STA` 209393	7971	BANK OF AM	480228
OK		Full Service	1414499 EATONTOWN OFFICE	8 INDUSTRIAL WAY EAST	EATONTOWN	NJ	07724	MONMOUTH	UNITED STA` 209610	8388	BANK OF AM	480228
OK		Full Service	1414604 RENTON HILLS BRANCH	1640 DUVALL AVENUE NORTH	RENTON	WA	98059	KING	UNITED STA` 195487	3076	BANK OF AM	480228
OK		Full Service	1415076 HIGH RESORT BRANCH	4201 CRESTVIEW DRIVE SOUTH	RIO RANCHO	NM	87124	SANDOVAL	UNITED STA` 258220	5053	BANK OF AM	480228
OK		Full Service	1417771 BROADWAY AND 53RD STREET	1680 BROADWAY	NEW YORK	NY	10019	NEW YORK	UNITED STA` 213689	8116	BANK OF AM	480228
OK		Full Service	1417780 NEWPORT CENTER OFFICE	125 TOWN SQUARE PLACE	JERSEY CITY	NJ	07310	HUDSON	UNITED STA` 181851	8295	BANK OF AM	480228
OK		Full Service	1419720 ARBORETUM BRANCH	7911 PROVIDENCE ROAD	CHARLOTTE	NC	28277	MECKLENBU	UNITED STA` 205297	3698	BANK OF AM	480228
OK		Full Service	1419739 CORNELIUS BRANCH	20005 W CATAWBA AVE	CORNELIUS	NC	28031	MECKLENBU	UNITED STA` 205294	3696	BANK OF AM	480228
OK		Full Service	1419757 FESTIVAL CENTRE BRANCH	5001 ASHLEY PHOSPHATE RD	NORTH CHARLEST	SC	29418	DORCHESTE	UNITED STA` 191302	3503	BANK OF AM	480228
OK		Full Service	1420614 HUNTINGTON AVENUE BRANCH	285 HUNTINGTON AVENUE	BOSTON	MA	02115	SUFFOLK	UNITED STA` Not Required	Not Required	BANK OF AM	480228
OK		Full Service	1428405 EDMOND OFFICE	3480 SOUTH BOULEVARD	EDMOND	OK	73013	OKLAHOMA	UNITED STA` 17439	4983	BANK OF AM	480228
OK		Full Service	1429055 VICTORIA BR	5606 N. NAVARRO STREET	VICTORIA	TX	77904	VICTORIA	UNITED STA` 11473	5323	BANK OF AM	480228
OK		Full Service	1429082 BEAUMONT BRANCH	2625 CALDER ST	BEAUMONT	TX	77702	JEFFERSON	UNITED STA` 11416	5243	BANK OF AM	480228
OK		Full Service	1429578 HARLINGEN BR	222 E VAN BUREN ST	HARLINGEN	TX	78550	CAMERON	UNITED STA` 2095	5272	BANK OF AM	480228
OK		Full Service	1429662 MINERAL WELLS BR	100 SE 6TH AVENUE	MINERAL WELLS	TX	76067	PALO PINTO	UNITED STA` 2170	5303	BANK OF AM	480228
OK		Full Service	1429747 FORT WORTH BRANCH	500 W SEVENTH ST	FORT WORTH	TX	76102	TARRANT	UNITED STA` 2060	5258	BANK OF AM	480228

OK	Full Service	1430088 ENNIS BR	303 WEST KNOX STREET	ENNIS	TX	75119	ELLIS	UNITED STA` 2051	5256	BANK OF AM	480228	
OK	Full Service	1430211 MIDLAND BRANCH	303 W WALL ST	MIDLAND	TX	79701	MIDLAND	UNITED STA` 17192	5301	BANK OF AM	480228	
OK	Full Service	1430239 WACO BRANCH	514 AUSTIN AVE	WACO	TX	76701	MCLENNAN	UNITED STA` 3792	5324	BANK OF AM	480228	
OK	Full Service	1430323 ADMIRAL OFFICE	5950 EAST ADMIRAL PLACE	TULSA	OK	74115	TULSA	UNITED STA` 11310	4945	BANK OF AM	480228	
OK	Full Service	1430369 FORNEY BC BRANCH	100 W US HWY 80	FORNEY	TX	75126	KAUFMAN	UNITED STA` 815	5257	BANK OF AM	480228	
OK	Full Service	1430408 STEPHENVILLE BR	115 N GRAHAM ST	STEPHENVILLE	TX	76401	ERATH	UNITED STA` 3762	5319	BANK OF AM	480228	
OK	Full Service	1430435 BIRD CREEK CROSSING BRANCH	3550 SOUTH GENERAL BRUCE TEMPLE	TEMPLE	TX	76504	BELL	UNITED STA` 478383	9012	BANK OF AM	480228	
OK	Full Service	1430529 WICHITA FALLS BANKING CENT	2733 MIDWESTERN PARKWAY	WICHITA FALLS	TX	76308	WICHITA	UNITED STA` 261655	5514	BANK OF AM	480228	
OK	Full Service	1431553 HOUSTON BRANCH	700 LOUISIANA ST	HOUSTON	TX	77002	HARRIS	UNITED STA` 2108	5276	BANK OF AM	480228	
OK	Full Service	1431973 MONCRIEF ROAD BRANCH	5859 MONCRIEF ROAD	JACKSONVILLE	FL	32209	DUVAL	UNITED STA` 15576	5658	BANK OF AM	480228	
OK	Full Service	1432091 AUSTIN BR	515 CONGRESS AVE	AUSTIN	TX	78701	TRAVIS	UNITED STA` 1965	5236	BANK OF AM	480228	
OK	Full Service	1432635 CLEBURNE BR	1 N MAIN ST	CLEBURNE	TX	76033	JOHNSON	UNITED STA` 8592	5249	BANK OF AM	480228	
OK	Full Service	1432662 NORTHWEST OFFICE	6901 NORTHWEST EXPRESSWAY	OKLAHOMA CITY	OK	73132	OKLAHOMA	UNITED STA` 17213	4981	BANK OF AM	480228	
OK	Full Service	1433025 FORT SAM HOUSTON BR	1422 E GRAYSON ST	SAN ANTONIO	TX	78208	BEXAR	UNITED STA` 3742	5317	BANK OF AM	480228	
OK	Full Service	1433034 A & M BANKING CENTER BRANCH	111 UNIVERSITY DR E	COLLEGE STATION	TX	77840	BRAZOS	UNITED STA` 12688	5251	BANK OF AM	480228	
OK	Full Service	1433203 PLANO BRANCH	2400 NORTH CENTRAL EXPRE	PLANO	TX	75074	COLLIN	UNITED STA` 2206	5307	BANK OF AM	480228	
OK	Full Service	1433669 GALLERIA HOUSTON BRANCH	5348 WESTHEIMER RD	HOUSTON	TX	77056	HARRIS	UNITED STA` 11793	5496	BANK OF AM	480228	
OK	Full Service	1434330 EMERALD SQUARE MALL BRANCH	999 SOUTH WASHINGTON ST	NORTH ATTLEBORO	MA	02760	BRISTOL	UNITED STA` 193594	7378	BANK OF AM	480228	
OK	Full Service	1434853 WEST MILFORD BRANCH	1618 UNION VALLEY ROAD	WEST MILFORD	NJ	07480	PASSAIC	UNITED STA` 209977	8002	BANK OF AM	480228	
OK	Full Service	1435038 VISCOUNT BRANCH	1212 HAWKINS BLVD	EL PASO	TX	79925	EL PASO	UNITED STA` 261539	5329	BANK OF AM	480228	
OK	Full Service	1435766 ORCHARDS BRANCH	6404 N E. 117TH AVENUE	VANCOUVER	WA	98662	CLARK	UNITED STA` 195490	3091	BANK OF AM	480228	
OK	Full Service	1439410 WANDERMERE BRANCH	12320 HIGHWAY 395	SPOKANE	WA	99218	SPOKANE	UNITED STA` 195491	3092	BANK OF AM	480228	
OK	Full Service	1441459 WEST GALVESTON BRANCH	6109 CENTRAL CITY BLVD	GALVESTON	TX	77551	GALVESTON	UNITED STA` 249303	5493	BANK OF AM	480228	
OK	Full Service	1441468 TEXAS CITY BRANCH	3334 PALMER HWY	TEXAS CITY	TX	77590	GALVESTON	UNITED STA` 262419	5334	BANK OF AM	480228	
OK	Full Service (f	1443266 BANK OF AMERICA CALIFORNIA	555 CALIFORNIA STREET	SAN FRANCISCO	CA	94104	SAN FRANCISCO	UNITED STA` 17425	0	BANK OF AM	1443266	
Change	12/31/2016	Full Service	1444432 CEDAR HILL BRANCH	156 W Bell Line Rd	CEDAR HILL	TX	75104	DALLAS	UNITED STA` 12654	5335	BANK OF AM	480228
OK	Full Service	1444508 LAKEWOOD BANKING CENTER	6215 GASTON AVENUE	DALLAS	TX	75214	DALLAS	UNITED STA` 357953	6452	BANK OF AM	480228	
OK	Full Service	1444517 PRESTON CAMPBELL BANKING	6085 CAMPBELL ROAD	DALLAS	TX	75248	DALLAS	UNITED STA` 261545	5340	BANK OF AM	480228	
OK	Full Service	1444526 MACARTHUR BANKING CENTER	5400 N MACARTHUR BLVD	IRVING	TX	75038	DALLAS	UNITED STA` 261544	5339	BANK OF AM	480228	
OK	Full Service	1444656 ORA GLEN DRIVE BRANCH	7595 ORA GLEN DRIVE	GREENBELT	MD	20770	PRINCE GEORGE	UNITED STA` 228162	3951	BANK OF AM	480228	
OK	Full Service	1447590 CHANDLER BRANCH	198 NORTH ALMA SCHOOL ROAD	CHANDLER	AZ	85224	MARICOPA	UNITED STA` 233378	2820	BANK OF AM	480228	
OK	Full Service	1447648 CAMP WISDOM BRANCH	600 E. CAMP WISDOM ROAD	DUNCANVILLE	TX	75116	DALLAS	UNITED STA` 44168	5342	BANK OF AM	480228	
OK	Full Service	1448056 FOURTH PLAIN BRANCH	3308 NORTHEAST AUTO MALL	VANCOUVER	WA	98662-7	CLARK	UNITED STA` 195492	3093	BANK OF AM	480228	
OK	Full Service	1450433 HUNTOON BRANCH	4001 SW HUNTOON ST	TOPEKA	KS	66604	SHAWNEE	UNITED STA` 265222	4844	BANK OF AM	480228	
OK	Full Service	1451010 GEORGE TOWN BANKING CENTER	624 SOUTH AUSTIN AVENUE	GEORGETOWN	TX	78626	WILLIAMSON	UNITED STA` 2072	5341	BANK OF AM	480228	
OK	Full Service	1451690 HIGHLAND PARK BRANCH	2200 SOUTHEAST 29TH ST	TOPEKA	KS	66605	SHAWNEE	UNITED STA` 271026	4846	BANK OF AM	480228	
OK	Full Service	1454002 19TH AVENUE AND GLENDALE	1815 WEST GLENDALE AVENUE	PHOENIX	AZ	85021-1	MARICOPA	UNITED STA` 288909	2797	BANK OF AM	480228	
OK	Full Service	1454105 44TH STREET AND THOMAS BR	2902 NORTH 44TH STREET	PHOENIX	AZ	85018	MARICOPA	UNITED STA` 269095	2763	BANK OF AM	480228	
OK	Full Service	1454132 CHRIS TOWN BRANCH	5755 NORTH 19TH AVENUE	PHOENIX	AZ	85015-2	MARICOPA	UNITED STA` 44458	2764	BANK OF AM	480228	
OK	Full Service	1454141 EAST CAMELBACK BRANCH	1950 EAST CAMELBACK ROAD	PHOENIX	AZ	85016-4	MARICOPA	UNITED STA` 269097	2765	BANK OF AM	480228	
OK	Full Service	1454150 SUN CITY BRANCH	10743 GRAND AVENUE	SUN CITY	AZ	85351-3	MARICOPA	UNITED STA` 269099	2766	BANK OF AM	480228	
OK	Full Service	1454217 LINDSAY/MCKELLIPS BRANCH	1904 NORTH LINDSAY ROAD	MESA	AZ	85213	MARICOPA	UNITED STA` 269160	2769	BANK OF AM	480228	
OK	Full Service	1454280 TEMPE MALL BRANCH	1801 EAST SOUTHERN AVENUE	TEMPE	AZ	85282-5	MARICOPA	UNITED STA` 269114	2771	BANK OF AM	480228	
OK	Full Service	1454301 WEST MCDOWELL BRANCH	4230 W MCDOWELL RD	PHOENIX	AZ	85009-2	MARICOPA	UNITED STA` 269113	2772	BANK OF AM	480228	
OK	Full Service	1454561 BELL ROAD AND BLACK CANYON	2903 WEST BELL ROAD	PHOENIX	AZ	85053	MARICOPA	UNITED STA` 288901	2786	BANK OF AM	480228	

OK	Full Service	1454570 32ND STREET AND BELL BRANCH	3246 EAST BELL ROAD	PHOENIX	AZ	85032-2	MARICOPA	UNITED STA	288902	2787	BANK OF AM	480228
OK	Full Service	1454598 83RD AVENUE AND INDIAN SCHOOL	8325 WEST INDIAN SCHOOL RD	PHOENIX	AZ	85037	MARICOPA	UNITED STA	288903	2788	BANK OF AM	480228
OK	Full Service	1454682 R.H. JOHNSON BOULEVARD BR	19022 N R H JOHNSON BLVD	SUN CITY WEST	AZ	85375	MARICOPA	UNITED STA	269142	2790	BANK OF AM	480228
OK	Full Service	1454721 BROADWAY AND GREENFIELD	4343 EAST BROADWAY ROAD	MESA	AZ	85206-4	MARICOPA	UNITED STA	269144	2791	BANK OF AM	480228
OK	Full Service	1454749 WESTRIDGE MALL BRANCH	7723 WEST THOMAS ROAD	PHOENIX	AZ	85033-5	MARICOPA	UNITED STA	269156	2792	BANK OF AM	480228
OK	Full Service	1454776 MCCLINTOCK FOUNTAINS BRANCH	1820 EAST WARNER ROAD	TEMPE	AZ	85284-3	MARICOPA	UNITED STA	288907	2794	BANK OF AM	480228
OK	Full Service	1454785 MERCADO BRANCH	10075 EAST VIA LINDA ROAD	SCOTTSDALE	AZ	85258-5	MARICOPA	UNITED STA	288908	2795	BANK OF AM	480228
OK	Full Service	1454879 NORTHLAND BRANCH	3301 NORTHLAND DRIVE, SUITE	AUSTIN	TX	78731	TRAVIS	UNITED STA	15605	5345	BANK OF AM	480228
OK	Full Service	1454888 BOERNE BANKING CENTER	115 WEST SAN ANTONIO AVE	BOERNE	TX	78006	KENDALL	UNITED STA	13006	5346	BANK OF AM	480228
OK	Full Service	1454897 LAMAR PARK BRANCH	3802 SOUTH ALAMEDA ST	CORPUS CHRISTI	TX	78411	NUECES	UNITED STA	2222	5347	BANK OF AM	480228
OK	Full Service	1454927 MISSION BANKING CENTER	1101 N CONWAY AVE	MISSION	TX	78572	HIDALGO	UNITED STA	9791	5351	BANK OF AM	480228
OK	Full Service	1454945 SEGUIN BANKING CENTER	210 WEST COURT STREET	SEGUIN	TX	78155	GUADALUPE	UNITED STA	3753	5362	BANK OF AM	480228
OK	Full Service	1456435 185TH & WALKER BRANCH	1375 NORTHWEST 185TH AVE	BEAVERTON	OR	97006	WASHINGTON	UNITED STA	243002	2589	BANK OF AM	480228
OK	Full Service	1456499 SOUTHWAY BROADWAY BRANCH	6101 S BROADWAY AVE	TYLER	TX	75703	SMITH	UNITED STA	45715	5364	BANK OF AM	480228
OK	Full Service	1457889 ROSEVILLE MAIN OFFICE	2221 DOUGLAS BOULEVARD	ROSEVILLE	CA	95661	PLACER	UNITED STA	358155	6545	BANK OF AM	480228
OK	Full Service	1461318 BALDWIN HILLS VILLAGE BRANCH	3615 SOUTH LA BREA AVENUE	LOS ANGELES	CA	90016	LOS ANGELES	UNITED STA	285370	2299	BANK OF AM	480228
OK	Full Service	1461626 3565 CALIFORNIA STREET BRANCH	3565 CALIFORNIA STREET	SAN FRANCISCO	CA	94118	SAN FRANCISCO	UNITED STA	285396	2317	BANK OF AM	480228
OK	Full Service	1461701 FOSTER CITY BRANCH	909 E HILLSDALE BLVD	FOSTER CITY	CA	94404	SAN MATEO	UNITED STA	199033	2412	BANK OF AM	480228
OK	Full Service	1461925 5800 SANTA ROSA ROAD BRANCH	5800 SANTA ROSA ROAD	CAMARILLO	CA	93012-7	VENTURA	UNITED STA	269775	1653	BANK OF AM	480228
OK	Full Service	1461943 OAKS MALL BRANCH	152 WEST HILLCREST DRIVE	THOUSAND OAKS	CA	91360	VENTURA	UNITED STA	196764	1929	BANK OF AM	480228
OK	Full Service	1462342 MIDVALE PARK BRANCH	1601 WEST VALENCIA ROAD	TUCSON	AZ	85746-8	PIMA	UNITED STA	233473	2878	BANK OF AM	480228
OK	Full Service	1462360 PINE LAKE BRANCH	3090 ISSAQUAH PINE LAKE RD	SAMMAMISH	WA	98075	KING	UNITED STA	195495	3096	BANK OF AM	480228
OK	Full Service	1463675 PANTHER LAKE SAFEWAY BRANCH	20830 108TH AVE SE	KENT	WA	98031	KING	UNITED STA	195692	3163	BANK OF AM	480228
OK	Full Service	1463938 TROPICANA DECATUR BRANCH	4800 WEST TROPICANA AVENUE	LAS VEGAS	NV	89103	CLARK	UNITED STA	241365	2731	BANK OF AM	480228
OK	Full Service	1464298 HAZEL DELL BRANCH	7407 NORTHEAST HIGHWAY 9	VANCOUVER	WA	98665-8	CLARK	UNITED STA	195493	3094	BANK OF AM	480228
OK	Full Service	1464645 LAWRENCE BRANCH	900 OHIO STREET	LAWRENCE	KS	66044	DOUGLAS	UNITED STA	263727	4850	BANK OF AM	480228
OK	Full Service	1464663 MISSION BRANCH	4724 WEST 60TH STREET	MISSION	KS	66205	JOHNSON	UNITED STA	263730	4851	BANK OF AM	480228
OK	Full Service	1464681 OVERLAND PARK BRANCH	9550 METCALF AVENUE	OVERLAND PARK	KS	66212	JOHNSON	UNITED STA	263732	4852	BANK OF AM	480228
OK	Full Service	1466498 HOBOKEN MIDTOWN BRANCH	615 WASHINGTON STREET	HOBOKEN	NJ	07030	HUDSON	UNITED STA	181850	8252	BANK OF AM	480228
OK	Full Service	1469211 CHERRY CREEK BRANCH	100 FILLMORE ST STE 100	DENVER	CO	80206	DENVER	UNITED STA	46378	9491	BANK OF AM	480228
OK	Full Service	1470123 FLAMINGO PINECREST BRANCH	3680 EAST FLAMINGO ROAD	LAS VEGAS	NV	89121	CLARK	UNITED STA	241354	2723	BANK OF AM	480228
OK	Full Service	1470280 CARMEL MOUNTAIN BRANCH	11855 CARMEL MOUNTAIN ROAD	SAN DIEGO	CA	92128	SAN DIEGO	UNITED STA	197219	2398	BANK OF AM	480228
OK	Full Service	1472725 MATTAPAN SQUARE BRANCH	1659 BLUE HILL AVENUE	MATTAPAN	MA	02126	SUFFOLK	UNITED STA	255252	7402	BANK OF AM	480228
OK	Full Service	1473151 WEST WALNUT STREET BRANCH	1151 W WALNUT ST	ROGERS	AR	72756	BENTON	UNITED STA	207914	5138	BANK OF AM	480228
OK	Full Service	1476808 5201 LAUREL CANYON BOULEVARD	5201 LAUREL CANYON BOULEVARD	VALLEY VILLAGE	CA	91607	LOS ANGELES	UNITED STA	284029	2375	BANK OF AM	480228
OK	Full Service	1476871 8955 VALLEY VIEW STREET BRANCH	8955 VALLEY VIEW STREET	BUENA PARK	CA	90620	ORANGE	UNITED STA	284044	2383	BANK OF AM	480228
OK	Full Service	1476947 19376 STEVENS CREEK BOULEVARD	19376 STEVENS CREEK BOULEVARD	CUPERTINO	CA	95014	SANTA CLARA	UNITED STA	284037	2378	BANK OF AM	480228
OK	Full Service	1477878 44TH & CAMELBACK BRANCH	4402 EAST CAMELBACK ROAD	PHOENIX	AZ	85018-2	MARICOPA	UNITED STA	284619	2805	BANK OF AM	480228
OK	Full Service	1478147 METROCENTER BRANCH	10459 NORTH 28TH DRIVE	PHOENIX	AZ	85051-1	MARICOPA	UNITED STA	284620	2806	BANK OF AM	480228
OK	Full Service	1478352 GREEN VALLEY BRANCH	410 W CONTINENTAL RD STE	GREEN VALLEY	AZ	85622	PIMA	UNITED STA	284635	2810	BANK OF AM	480228
OK	Full Service	1478400 APACHE JUNCTION BRANCH	3160 WEST APACHE TRAIL	APACHE JUNCTION	AZ	85120	PINAL	UNITED STA	284595	2802	BANK OF AM	480228
OK	Full Service	1478419 EAST FLAGSTAFF BRANCH	4550 NORTH HIGHWAY 89	FLAGSTAFF	AZ	86004	COCONINO	UNITED STA	284648	2813	BANK OF AM	480228
OK	Full Service	1478718 13TH STREET BRANCH	2815 NW 13TH STREET, SUITE	GAINESVILLE	FL	32609	ALACHUA	UNITED STA	274399	5681	BANK OF AM	480228
OK	Full Service	1480506 CASAS ADOBES BRANCH	7130 NORTH ORACLE ROAD	TUCSON	AZ	85704-4	PIMA	UNITED STA	233414	2843	BANK OF AM	480228
OK	Full Service	1480720 EL CONQUISTADOR BRANCH	3480 EAST BROADWAY BLVD	TUCSON	AZ	85716	PIMA	UNITED STA	284591	2799	BANK OF AM	480228

OK	Full Service	1480739 KINGMAN BRANCH	2307 STOCKTON HILL ROAD	KINGMAN	AZ	86401-4 MOHAVE	UNITED STA` 44219	2812	BANK OF AM	480228	
OK	Full Service	1480775 AJO/MISSION BRANCH	1801 WEST AJO WAY	TUCSON	AZ	85713-5 PIMA	UNITED STA` 284592	2800	BANK OF AM	480228	
OK	Full Service	1480805 PRESCOTT VALLEY BRANCH	7490 EAST STATE ROUTE 69	PRESCOTT VALLE	AZ	86314-2 YAVAPAI	UNITED STA` 284650	2814	BANK OF AM	480228	
OK	Full Service	1481307 INA LACHOLLA BRANCH	2080 WEST INA ROAD	TUCSON	AZ	85704-1 PIMA	UNITED STA` 284658	2815	BANK OF AM	480228	
OK	Full Service	1493047 TYLER SOUTHEAST BRANCH	3301 GOLDEN ROAD	TYLER	TX	75701 SMITH	UNITED STA` 16973	5330	BANK OF AM	480228	
OK	Full Service	1723379 BASKING RIDGE BRANCH	125 SO FINLEY AVE	BASKING RIDGE	NJ	07920 SOMERSET	UNITED STA` 263169	8398	BANK OF AM	480228	
OK	Full Service	1723418 DUMONT BRANCH	110 WASHINGTON AVENUE	DUMONT	NJ	07628 BERGEN	UNITED STA` 264307	8390	BANK OF AM	480228	
OK	Full Service	1723726 WOODBRIDGE BRANCH	378 AMBOY AVENUE	WOODBRIDGE	NJ	07095 MIDDLESEX	UNITED STA` 266945	8455	BANK OF AM	480228	
OK	Full Service	1723762 PLAINFIELD BRANCH	335 EAST FRONT STREET	PLAINFIELD	NJ	07060 UNION	UNITED STA` 266949	8456	BANK OF AM	480228	
OK	Full Service	1724787 SPOTSWOOD BRANCH	296 SUMMERHILL ROAD	SPOTSWOOD	NJ	08884 MIDDLESEX	UNITED STA` 267653	8470	BANK OF AM	480228	
OK	Full Service	1724817 TEANECK OFFICE	790 PALISADE AVE	TEANECK	NJ	07666 BERGEN	UNITED STA` 181805	8270	BANK OF AM	480228	
OK	Full Service	1725458 SPRINGFIELD BRANCH	175 MORRIS AVENUE	SPRINGFIELD	NJ	07081 UNION	UNITED STA` 266951	8457	BANK OF AM	480228	
OK	Full Service	1726240 UNION CITY BRANCH	3109 BERGENLINE AVENUE	UNION CITY	NJ	07087 HUDSON	UNITED STA` 278260	8391	BANK OF AM	480228	
OK	Full Service	1745429 GETTY SQUARE AUTO BANK	20 SOUTH BROADWAY	YONKERS	NY	10701 WESTCHEST	UNITED STA` 6421	8068	BANK OF AM	480228	
OK	Full Service	1747777 FLEMINGTON BRANCH	59 REAVILLE AVENUE	FLEMINGTON	NJ	08822 HUNTERDON	UNITED STA` 209566	8197	BANK OF AM	480228	
OK	Full Service	1749762 FLORHAM PARK BRANCH	186 COLUMBIA TURNPIKE	FLORHAM PARK	NJ	07932 MORRIS	UNITED STA` 249540	7924	BANK OF AM	480228	
Change	12/31/2016	Full Service	1825433 NEW ENGLAND ALLBANK MAIN	29 Parker St STE 1	GARDNER	MA	01440 WORCESTER	UNITED STA` 17792	7235	BANK OF AM	480228
OK	Full Service	1826104 CLARKSON FACILITY	15886 CLAYTON ROAD	ELLISVILLE	MO	63011 ST LOUIS	UNITED STA` 270734	4782	BANK OF AM	480228	
OK	Full Service	1826168 MANCHESTER FACILITY	13999 MANCHESTER ROAD	BALLWIN	MO	63011 ST LOUIS	UNITED STA` 270760	4783	BANK OF AM	480228	
OK	Full Service	1826186 NORTH FACILITY	2621 DUNN ROAD	SAINT LOUIS	MO	63136 ST LOUIS	UNITED STA` 270728	4779	BANK OF AM	480228	
OK	Full Service	1826195 SAINT CHARLES FACILITY	1311 SOUTH 5TH STREET	SAINT CHARLES	MO	63301 ST CHARLES	UNITED STA` 270729	4780	BANK OF AM	480228	
OK	Full Service	1826207 ST. JOHN BRANCH	8944 ST. CHARLES ROCK ROA	SAINT LOUIS	MO	63114 ST LOUIS	UNITED STA` 270726	4778	BANK OF AM	480228	
OK	Full Service	1826225 SOUTH FACILITY	4495 LEMAY FERRY ROAD	SAINT LOUIS	MO	63129 ST LOUIS	UNITED STA` 270731	4781	BANK OF AM	480228	
OK	Full Service	1826373 BRIDGETON FACILITY	12430 ST. CHARLES ROCK RO	BRIDGETON	MO	63044 ST LOUIS	UNITED STA` 270762	4784	BANK OF AM	480228	
OK	Full Service	1831283 WINKLER AVENUE BRANCH	2850 WINKLER AVE.	FORT MYERS	FL	33916 LEE	UNITED STA` 234083	4360	BANK OF AM	480228	
OK	Full Service	1831386 HORIZONS BRANCH	2800 LAWRENCEVILLE-SUWA	SUWANEE	GA	30024 GWINNETT	UNITED STA` 191887	4276	BANK OF AM	480228	
OK	Full Service	1831452 KNOXVILLE MAIN BRANCH	550 WEST MAIN STREET	KNOXVILLE	TN	37902 KNOX	UNITED STA` 222244	6247	BANK OF AM	480228	
OK	Full Service	1832299 PLEASANT HILL BRANCH	3305 SOUTH ORANGE BLOSS	KISSIMMEE	FL	34746 OSCEOLA	UNITED STA` 201398	5761	BANK OF AM	480228	
OK	Full Service	1832691 WESTLINK BRANCH	8304 W CENTRAL AVE	WICHITA	KS	67212 SEDGWICK	UNITED STA` 258226	4835	BANK OF AM	480228	
OK	Full Service	1833139 38TH & STATE AVE BRANCH	1314 NORTH 38TH STREET	KANSAS CITY	KS	66102 WYANDOTTE	UNITED STA` 248339	4887	BANK OF AM	480228	
OK	Full Service	1833438 LAS CRUCES/TELSHOR BANKIN	691 SOUTH TELSJOR BOULEV	LAS CRUCES	NM	88011 DONA ANA	UNITED STA` 273081	6297	BANK OF AM	480228	
OK	Full Service	1834613 ROUTE 537 OFFICE	510 WEST MAIN STREET ROU	FREEHOLD	NJ	07728 MONMOUTH	UNITED STA` 225804	8152	BANK OF AM	480228	
OK	Full Service	1834677 PLUCKEMIN BRANCH	2100 BURNT MILLS ROAD	BEDMINSTER	NJ	07921 SOMERSET	UNITED STA` 267271	8397	BANK OF AM	480228	
OK	Full Service	1835124 MCMULLEN BOOTH ROAD BRAI	1600 NORTH MCMULLEN BOO	CLEARWATER	FL	33759 PINELLAS	UNITED STA` 234086	4361	BANK OF AM	480228	
Change	12/31/2016	Full Service	1835209 ROSWELL AT DUNWOODY PLA	8755 Roswell Rd	ATLANTA	GA	30350 FULTON	UNITED STA` 191892	4279	BANK OF AM	480228
OK	Full Service	1836523 WADE GREEN BRANCH	4400 WADE GREEN ROAD	KENNESAW	GA	30144 COBB	UNITED STA` 191893	4280	BANK OF AM	480228	
OK	Full Service	1836699 PRESIDENTIAL CIRCLE BRANCI	3801 HOLLYWOOD BOULEVAR	HOLLYWOOD	FL	33021 BROWARD	UNITED STA` 234092	4364	BANK OF AM	480228	
OK	Full Service	1836729 ROYAL PALM BEACH OFFICE	11601 OKEECHOBEE BOULEV	ROYAL PALM BEACH	FL	33411 PALM BEACH	UNITED STA` 240190	5833	BANK OF AM	480228	
OK	Full Service	1836822 HARMON MEADOW BRANCH	700 PLAZA DRIVE	SECAUCUS	NJ	07094 HUDSON	UNITED STA` 181852	8296	BANK OF AM	480228	
OK	Full Service	1837098 FRANKLIN TOWNSHIP BRANCH	1229 RT. 27	SOMERSET	NJ	08873 SOMERSET	UNITED STA` 247734	7950	BANK OF AM	480228	
OK	Full Service	1837810 HARBOR PLACE BRANCH	13170 ATLANTIC BOULEVARD	JACKSONVILLE	FL	32225 DUVAL	UNITED STA` 201013	5670	BANK OF AM	480228	
OK	Full Service	1837922 SAVANNAH MALL BRANCH	14083 ABERCORN STREET	SAVANNAH	GA	31419 CHATHAM	UNITED STA` 191901	4286	BANK OF AM	480228	
OK	Full Service	1838291 FIVE FORKS/OAK BRANCH	840 OAK ROAD	LAWRENCEVILLE	GA	30044 GWINNETT	UNITED STA` 191900	4285	BANK OF AM	480228	
OK	Full Service	1838545 LEBANON WEST BRANCH	1416A WEST MAIN ST	LEBANON	TN	37087 WILSON	UNITED STA` 222245	6267	BANK OF AM	480228	
OK	Full Service	1839542 7TH AND MCCARRAN BRANCH	4998 WEST SEVENTH STREET	RENO	NV	89503 WASHOE	UNITED STA` 241356	2724	BANK OF AM	480228	

OK	Full Service	1841367 BEAVERTON BRANCH	12280 SOUTHWEST CANYON F	BEAVERTON	OR	97005	WASHINGTON UNITED STA	265662	2540	BANK OF AM	480228	
OK	Full Service	1841433 BEND BRANCH	1033 NORTHWEST WALL STRE	BEND	OR	97701	DESCHUTES UNITED STA	265609	2512	BANK OF AM	480228	
OK	Full Service	1841451 CLACKAMAS BRANCH	8315 SOUTHEAST SUNNYSIDE	CLACKAMAS	OR	97015	CLACKAMAS UNITED STA	265667	2545	BANK OF AM	480228	
OK	Full Service	1842793 EUGENE BRANCH	201 EAST 11TH AVENUE	EUGENE	OR	97401	LANE UNITED STA	265654	2533	BANK OF AM	480228	
OK	Full Service	1842832 GRESHAM BRANCH	200 EAST POWELL BOULEVAR	GRESHAM	OR	97030	MULTNOMA- UNITED STA	265645	2528	BANK OF AM	480228	
OK	Full Service	1842908 HILLSBORO BRANCH	409 EAST MAIN STREET	HILLSBORO	OR	97123	WASHINGTON UNITED STA	265664	2542	BANK OF AM	480228	
OK	Full Service	1843802 EASTPORT PLAZA BRANCH	4012 SE 82ND AVENUE	PORTLAND	OR	97266	MULTNOMA- UNITED STA	265617	2518	BANK OF AM	480228	
OK	Full Service	1843857 HAWTHORNE BRANCH	3757 SOUTHEAST HAWTHORN	PORTLAND	OR	97214	MULTNOMA- UNITED STA	265643	2527	BANK OF AM	480228	
OK	Full Service	1843866 HILLSDALE BRANCH	6309 SOUTHWEST CAPITOL HI	PORTLAND	OR	97239	MULTNOMA- UNITED STA	265669	2547	BANK OF AM	480228	
OK	Full Service	1843884 HOLLYWOOD BRANCH	3967 NORTHEAST SANDY BOL	PORTLAND	OR	97232	MULTNOMA- UNITED STA	265642	2526	BANK OF AM	480228	
OK	Full Service	1843932 LOMBARD GREELEY BRANCH	2800 NORTH LOMBARD ST	PORTLAND	OR	97217	MULTNOMA- UNITED STA	265619	2520	BANK OF AM	480228	
OK	Full Service	1843941 MORELAND SELLWOOD BRANCH	6512 SOUTHEAST MILWAUKIE	PORTLAND	OR	97202	MULTNOMA- UNITED STA	265618	2519	BANK OF AM	480228	
OK	Full Service	1843978 RUSSELLVILLE BRANCH	10201 SOUTHEAST WASHINGT	PORTLAND	OR	97216	MULTNOMA- UNITED STA	265653	2532	BANK OF AM	480228	
OK	Full Service	1845888 WALNUT PARK BRANCH	5775 NE MARTIN LUTHER KINC	PORTLAND	OR	97211	MULTNOMA- UNITED STA	265672	2549	BANK OF AM	480228	
OK	Full Service	1845897 WASHINGTON SQUARE BRANC	10101 SOUTHWEST WASHING	PORTLAND	OR	97223	WASHINGTON UNITED STA	265636	2524	BANK OF AM	480228	
OK	Full Service	1845972 SALEM BRANCH	390 HIGH STREET NORTHEAS	SALEM	OR	97301	MARION UNITED STA	265615	2516	BANK OF AM	480228	
OK	Full Service	1846081 LAKE ARBOR BRANCH	10200 LAKE ARBOR WAY	BOWIE	MD	20721	PRINCE GEO UNITED STA	228164	3953	BANK OF AM	480228	
OK	Full Service	1846157 KING CITY BRANCH	15905 SOUTHWEST 116TH AVE	PORTLAND	OR	97224	WASHINGTON UNITED STA	265656	2535	BANK OF AM	480228	
OK	Full Service	1846773 TACOMA MALL BRANCH	4002 TACOMA MALL BOULEVA	TACOMA	WA	98409-7	PIERCE UNITED STA	265623	3097	BANK OF AM	480228	
OK	Full Service	1846782 LAKE MERIDIAN BRANCH	12994 SE KENT-KANGLEY ROA	KENT	WA	98030	KING UNITED STA	195693	3164	BANK OF AM	480228	
OK	Full Service	1848160 CHANTILLY BRANCH	14001 METROTECH DRIVE	CHANTILLY	VA	20151	FAIRFAX UNITED STA	212716	3899	BANK OF AM	480228	
OK	Full Service	1848982 ALLSTON BRANCH	1237 COMMONWEALTH AVENUE	ALLSTON	MA	02134	SUFFOLK UNITED STA	180806	7348	BANK OF AM	480228	
Change	12/31/2016	Full Service	1849699 ARTHUR GODFREY OFFICE	360 W 41st St	MIAMI BEACH	FL	33140	MIAMI-DADE UNITED STA	286502	5892	BANK OF AM	480228
OK	Full Service	1850800 ADAMS FARM BRANCH	5013 MACKAY ROAD	JAMESTOWN	NC	27282	GUILFORD UNITED STA	205299	3701	BANK OF AM	480228	
OK	Full Service	1850873 BRANDERMILL BRANCH	13500 HARBOUR POINTE PAR	MIDLOTHIAN	VA	23112	CHESTERFIE UNITED STA	212712	3898	BANK OF AM	480228	
OK	Full Service	1851487 OLD TOWN OFFICE	510 SOUTHARD STREET	KEY WEST	FL	33040	MONROE UNITED STA	280869	5769	BANK OF AM	480228	
OK	Full Service	1851517 KEY LARGO BRANCH	99551 OVERSEAS HIGHWAY	KEY LARGO	FL	33037	MONROE UNITED STA	280871	5770	BANK OF AM	480228	
OK	Full Service	1854705 TANQUE VERDE BRANCH #2	9015 EAST TANQUE VERDE RO	TUCSON	AZ	85749-8	PIMA UNITED STA	281734	2816	BANK OF AM	480228	
OK	Full Service	1856240 SOUTH MIAMI BRANCH	1500 SOUTH DIXIE HIGHWAY	MIAMI	FL	33146	MIAMI-DADE UNITED STA	16180	5893	BANK OF AM	480228	
OK	Full Service	1861383 140 NORTHEAST CHEROKEE S	140 NE CHEROKEE STREET	MARIETTA	GA	30060	COBB UNITED STA	1413	4588	BANK OF AM	480228	
OK	Full Service	1863613 PELHAM PARKWAY BRANCH	2198 WHITE PLAINS ROAD	BRONX	NY	10462	BRONX UNITED STA	213693	8120	BANK OF AM	480228	
OK	Full Service	1864508 JOE FRANK HARRIS PARKWAY	829 JOE FRANK HARRIS PARK	CARTERSVILLE	GA	30120	BARTOW UNITED STA	191903	4288	BANK OF AM	480228	
Change	12/31/2016	Full Service	1869240 NEWCASTLE BRANCH	6950 Coal Creek Pkwy SE	RENTON	WA	98059	KING UNITED STA	195497	3101	BANK OF AM	480228
OK	Full Service	1870602 JACKSON BRANCH	2284 WEST COUNTY LINE ROA	JACKSON	NJ	08527	OCEAN UNITED STA	210324	8437	BANK OF AM	480228	
OK	Full Service	1874673 ORACLE AND LIMERLOST BRAN	4201 NORTH ORACLE ROAD	TUCSON	AZ	85705-1	PIMA UNITED STA	281140	2894	BANK OF AM	480228	
OK	Full Service	1875184 CORDATA BANKING CENTER BI	4251 GUIDE MERIDIAN	BELLINGHAM	WA	98226	WHATCOM UNITED STA	195498	3102	BANK OF AM	480228	
OK	Full Service	1875232 TOWNGATE PLAZA BRANCH	22900 CENTERPOINT DRIVE	MORENO VALLEY	CA	92553-5	RIVERSIDE UNITED STA	199020	1665	BANK OF AM	480228	
OK	Full Service	1876293 PEARL STREET BRANCH	185 ASYLUM STREET	HARTFORD	CT	06103	HARTFORD UNITED STA	222389	7645	BANK OF AM	480228	
Change	12/31/2016	Full Service	1877021 CRESCENT COURT BRANCH	100 Crescent Ct STE 30	DALLAS	TX	75201	DALLAS UNITED STA	283202	6313	BANK OF AM	480228
OK	Full Service	1878194 LARCHMONT BRANCH	3131 ROUTE 38 AT LARCHMON	MOUNT LAUREL	NJ	08054	BURLINGTON UNITED STA	210144	8333	BANK OF AM	480228	
OK	Full Service	1879007 MOUNT PLEASANT BY-PASS BF	1020 ANNA KNAPP BLVD	MOUNT PLEASANT	SC	29464	CHARLESTO UNITED STA	191311	3507	BANK OF AM	480228	
OK	Full Service	1881420 BERKSHIRE LAKES OFFICE	7305 RADIO ROAD	NAPLES	FL	34104	COLLIER UNITED STA	238745	6032	BANK OF AM	480228	
OK	Full Service	1881831 ADMIRAL WAY BRANCH	4323 SW ADMIRAL WAY	SEATTLE	WA	98116-2	KING UNITED STA	284728	3167	BANK OF AM	480228	
OK	Full Service	1881916 KINGSGATE BRANCH	14440 124TH AVE NE	KIRKLAND	WA	98034	KING UNITED STA	284740	3174	BANK OF AM	480228	
OK	Full Service	1882100 2708 MING AVE BRANCH	2708 MING AVENUE	BAKERSFIELD	CA	93304-4	KERN UNITED STA	269712	1621	BANK OF AM	480228	

OK	Full Service	1882333 MOORPARK BRANCH	730 NEW LOS ANGELES AVENUE	MOORPARK	CA	93021	VENTURA	UNITED STA`	197002	2111	BANK OF AM	480228	
OK	Full Service	1884757 NEWPOINTE OFFICE CENTER	100 BROADHEAD ROAD	BETHLEHEM	PA	18017	NORTHAMPTON	UNITED STA`	215406	8596	BANK OF AM	480228	
OK	Full Service	1884775 MERCER SQUARE BRANCH	73 OLD DUBLIN PIKE, SUITE 150	DOYLESTOWN	PA	18901	BUCKS	UNITED STA`	Not Required	Not Required	BANK OF AM	480228	
OK	Full Service	1884832 PEDDLER'S VILLAGE BRANCH	167 CAROUSEL LANE	LAHASKA	PA	18931	BUCKS	UNITED STA`	277382	8601	BANK OF AM	480228	
OK	Full Service	1884841 1975 STREET ROAD BRANCH	1975 STREET ROAD, BENSalem	BENSalem	PA	19020	BUCKS	UNITED STA`	277378	8599	BANK OF AM	480228	
OK	Full Service	1884869 MORRISVILLE BRANCH	6 EAST TRENTON AVENUE	MORRISVILLE	PA	19067	BUCKS	UNITED STA`	277379	8600	BANK OF AM	480228	
OK	Full Service	1884878 DREXEL HILL BRANCH	3100 GARRETT ROAD	DREXEL HILL	PA	19026	DELAWARE	UNITED STA`	277391	8606	BANK OF AM	480228	
OK	Full Service	1884896 NEWTOWN BRANCH	2900 SOUTH EAGLE ROAD	NEWTOWN	PA	18940	BUCKS	UNITED STA`	277383	8602	BANK OF AM	480228	
OK	Full Service	1884944 FEASTERVILLE BRANCH	220 EAST STREET ROAD	FEASTERVILLE TR	PA	19053	BUCKS	UNITED STA`	277377	8598	BANK OF AM	480228	
OK	Full Service	1884953 BUSTLETON AVENUE BRANCH	9501 BUSTLETON AVENUE	PHILADELPHIA	PA	19115	PHILADELPHIA	UNITED STA`	277389	8604	BANK OF AM	480228	
OK	Full Service	1884980 WYNNEWOOD BRANCH	250 E. LANCASTER AVENUE	WYNNEWOOD	PA	19096	MONTGOMERY	UNITED STA`	277385	8603	BANK OF AM	480228	
OK	Full Service	1885183 646 LANCASTER AVENUE BRANCH	646 W. LANCASTER AVENUE	BRYN MAWR	PA	19010	DELAWARE	UNITED STA`	261479	8653	BANK OF AM	480228	
OK	Full Service	1886014 IRONDEQUOIT BRANCH	1381 RIDGE ROAD EAST	ROCHESTER	NY	14621	MONROE	UNITED STA`	182096	7840	BANK OF AM	480228	
OK	Full Service	1886377 APPLEWAY SQUARE BRANCH	501 W APPLEWAY ST	COEUR D'ALENE	ID	83814	KOOTENAI	UNITED STA`	265283	3205	BANK OF AM	480228	
OK	Full Service	1886443 POST FALLS BRANCH	804 N. HENRY STREET	POST FALLS	ID	83854	KOOTENAI	UNITED STA`	265280	3203	BANK OF AM	480228	
OK	Full Service	1886489 TACOMA CENTRAL BRANCH	3408 SOUTH 23RD STREET	TACOMA	WA	98405	PIERCE	UNITED STA`	284723	3103	BANK OF AM	480228	
OK	Full Service	1887794 JONES BRIDGE BRANCH	10950 JONES BRIDGE RD	ALPHARETTA	GA	30022	FULTON	UNITED STA`	191904	4289	BANK OF AM	480228	
OK	Full Service	1888111 FOREST HEIGHTS OFFICE	6001 KAVANAUGH BLVD	LITTLE ROCK	AR	72207	PULASKI	UNITED STA`	270513	5087	BANK OF AM	480228	
OK	Full Service	1889015 SOUTH PLAINFIELD BRANCH	900 OAK TREE AVENUE	SOUTH PLAINFIELD	NJ	07080	MIDDLESEX	UNITED STA`	182008	8418	BANK OF AM	480228	
OK	Full Service	1890963 REDONDO SQUARE BRANCH	27077 PACIFIC HIGHWAY SOUTH	DES MOINES	WA	98198-9	KING	UNITED STA`	195694	3165	BANK OF AM	480228	
OK	Full Service	1892453 CUNNINGHAM PLAZA BRANCH	1648 FT. CAMPBELL BLVD	CLARKSVILLE	TN	37042	MONTGOMERY	UNITED STA`	222249	6270	BANK OF AM	480228	
OK	Full Service	1896590 CANAL ST AND BROADWAY BR	277 CANAL STREET	NEW YORK	NY	10013	NEW YORK	UNITED STA`	213695	8121	BANK OF AM	480228	
OK	Full Service	1897047 PRESTON FOREST BRANCH	11868 PRESTON RD	DALLAS	TX	75230	DALLAS	UNITED STA`	261557	5408	BANK OF AM	480228	
OK	Limited Service	1899920 FOX HILL VILLAGE BRANCH	10 LONGWOOD DRIVE	WESTWOOD	MA	02090	NORFOLK	UNITED STA`	232638	7379	BANK OF AM	480228	
OK	Full Service	1899939 DEPOT STREET BRANCH	692 DEPOT STREET	NORTH EASTON	MA	02356	BRISTOL	UNITED STA`	193663	7375	BANK OF AM	480228	
OK	Full Service	1900385 ORIOLE PLAZA BRANCH	7215 WEST ATLANTIC AVENUE	DELRAY BEACH	FL	33446	PALM BEACH	UNITED STA`	240192	5834	BANK OF AM	480228	
OK	Full Service	1904280 HENDERSONVILLE NORTH BRANCH	345 E MAIN ST	HENDERSONVILLE	TN	37075	SUMNER	UNITED STA`	222252	6273	BANK OF AM	480228	
OK	Full Service	1904525 SUMMERLIN BRANCH	8581 WEST LAKE MEAD BOULEVARD	LAS VEGAS	NV	89128	CLARK	UNITED STA`	241368	2734	BANK OF AM	480228	
OK	Full Service	1906006 BROADWAY OFFICE	222 S WHITE HORSE PIKE	HAMMONTON	NJ	08037	ATLANTIC	UNITED STA`	46741	8334	BANK OF AM	480228	
OK	Full Service	1908055 WATER TOWER PLACE OFFICE	1301 JEFFCO BLVD	ARNOLD	MO	63010	JEFFERSON	UNITED STA`	256767	4785	BANK OF AM	480228	
OK	Full Service	1908279 STIRLING BRANCH	1031 VALLEY ROAD	STIRLING	NJ	07980	MORRIS	UNITED STA`	182010	8419	BANK OF AM	480228	
Change	12/31/2016	Full Service	1909397 DARTMOUTH-HITCHCOCK MED 1	Medical Center Dr	LEBANON	NH	03756	GRAFTON	UNITED STA`	249600	7886	BANK OF AM	480228
OK	Full Service	1916694 CAMILLUS COMMONS BRANCH	5345 WEST GENESEE STREET	CAMILLUS	NY	13031	ONONDAGA	UNITED STA`	247740	7774	BANK OF AM	480228	
OK	Full Service	1918465 RIVERCHASE SHOPPING CENT	11120 TAMiami TRAIL NORTH	NAPLES	FL	34110	COLLIER	UNITED STA`	238746	6033	BANK OF AM	480228	
OK	Full Service	1918821 DECATUR BRANCH	163 CLAIREMONT AVENUE	DECATUR	GA	30030	DEKALB	UNITED STA`	191514	4529	BANK OF AM	480228	
OK	Full Service	1918924 CHAMBLEE TUCKER INSTORE	13559 CHAMBLEE-TUCKER RD	ATLANTA	GA	30341	DEKALB	UNITED STA`	250854	4552	BANK OF AM	480228	
OK	Full Service	1930159 BULL RUN BRANCH	7701 DONEGAN DRIVE	MANASSAS	VA	20109	PRINCE WILLIAM	UNITED STA`	212719	3900	BANK OF AM	480228	
OK	Full Service	1931101 TUSCAWILLA BRANCH	1445 TUSKAWILLA RD	WINTER SPRINGS	FL	32708	SEMINOLE	UNITED STA`	217729	5757	BANK OF AM	480228	
OK	Full Service	1934540 OAKLEY IN-STORE BRANCH	2545 MAIN STREET (HIGHWAY 1)	OAKLEY	CA	94561-1	CONTRA COSTA	UNITED STA`	358364	6564	BANK OF AM	480228	
OK	Full Service	1941566 FAIR PARK BRANCH	3300 MARTIN LUTHER KING JR	DALLAS	TX	75210	DALLAS	UNITED STA`	261556	5407	BANK OF AM	480228	
OK	Full Service	1943177 WEST VININGS BRANCH	4567 SOUTH COBB DRIVE	SMYRNA	GA	30080	COBB	UNITED STA`	191888	4277	BANK OF AM	480228	
OK	Limited Service	1943225 LIBERTY STREET BRANCH	255 MONTGOMERY STREET	SAVANNAH	GA	31401	CHATHAM	UNITED STA`	191781	4170	BANK OF AM	480228	
OK	Full Service	1943421 PADDOCK PARK BRANCH	3120 SOUTHWEST 34TH AVENUE	OCALA	FL	34474	MARION	UNITED STA`	201323	6101	BANK OF AM	480228	
OK	Full Service	1944138 NORTH MANDARIN BRANCH	10445 SAN JOSE BOULEVARD	JACKSONVILLE	FL	32257	DUVAL	UNITED STA`	248242	5651	BANK OF AM	480228	
OK	Full Service	1948118 RAINBOW RIDGE BRANCH	3150 NORTH RAINBOW BOULEVARD	LAS VEGAS	NV	89108	CLARK	UNITED STA`	241370	2736	BANK OF AM	480228	

OK	Full Service	1948369	HYDE SQUARE BRANCH	315 CENTRE STREET	JAMAICA PLAIN	MA	02130	SUFFOLK	UNITED STA	255255	7404	BANK OF AM	480228	
OK	Full Service	1951837	ATHENS MAIN OFFICE	110 EAST CLAYTON STREET	ATHENS	GA	30601	CLARKE	UNITED STA	191743	4150	BANK OF AM	480228	
OK	Full Service	1953318	CANTRELL ROAD BRANCH	14519 CANTRELL ROAD	LITTLE ROCK	AR	72223	PULASKI	UNITED STA	187742	5092	BANK OF AM	480228	
OK	Full Service	1954119	NORTHFIELD BRANCH	1625 MEMORIAL BOULEVARD	MURFREESBORO	TN	37129	RUTHERFOR	UNITED STA	222250	6271	BANK OF AM	480228	
OK	Full Service	1954463	HIGHLAND DRIVE BRANCH	2500 E HIGHLAND DR	JONESBORO	AR	72401-6	CRAIGHEAD	UNITED STA	181002	5142	BANK OF AM	480228	
OK	Full Service	1955572	CLIFTON BRANCH	1045 CLIFTON AVENUE	CLIFTON	NJ	07013	PASSAIC	UNITED STA	181856	8309	BANK OF AM	480228	
OK	Full Service	1958911	JERSEY VILLAGE BRANCH	8200 JONES ROAD	HOUSTON	TX	77065	HARRIS	UNITED STA	289521	6374	BANK OF AM	480228	
OK	Full Service	1959105	LAKE AIR BRANCH	1100 N. VALLEY MILLS DRIVE	WACO	TX	76710	MCLENNAN	UNITED STA	12611	5325	BANK OF AM	480228	
OK	Full Service	1959123	COIT BRANCH	2015 COIT ROAD	PLANO	TX	75075-3	COLLIN	UNITED STA	283590	6315	BANK OF AM	480228	
OK	Full Service	1959338	WEBB CHAPEL BRANCH	10815 WEBB CHAPEL ROAD	DALLAS	TX	75229	DALLAS	UNITED STA	283591	6321	BANK OF AM	480228	
OK	Full Service	1959422	LAMAR BRANCH	2000 E LAMAR BLVD STE 100	ARLINGTON	TX	76006-7	TARRANT	UNITED STA	283148	6317	BANK OF AM	480228	
OK	Full Service	1961283	SKOKIE/ DEMPSTER BRANCH	4747 DEMPSTER STREET	SKOKIE	IL	60076	COOK	UNITED STA	43769	9063	BANK OF AM	480228	
OK	Full Service	1962691	EAST PALMDALE BRANCH	38203 47TH STREET EAST	PALMDALE	CA	93552	LOS ANGELE	UNITED STA	199027	1672	BANK OF AM	480228	
OK	Full Service	1964293	RIO ROAD BRANCH	1505 PUTT PUTT PLACE	CHARLOTTESVILLIVA	22901	ALBEMARLE	UNITED STA	212720	3901	BANK OF AM	480228		
OK	Full Service	1966420	OAK SPRINGS BANKING CENTE	1148 1/2 AIRPORT BLVD	AUSTIN	TX	78702	TRAVIS	UNITED STA	261558	5409	BANK OF AM	480228	
OK	Full Service	1968910	GROVE HALL BRANCH	470 BLUE HILL AVENUE	DORCHESTER	MA	02121	SUFFOLK	UNITED STA	193279	7214	BANK OF AM	480228	
OK	Full Service	1969579	MIDWAY BRANCH	401 HEWITT DR	WACO	TX	76712	MCLENNAN	UNITED STA	261537	5328	BANK OF AM	480228	
OK	Full Service	1970089	CAROLINA PLACE BRANCH	9505 PINEVILLE-MATTHEWS R	PINEVILLE	NC	28134	MECKLENBU	UNITED STA	205308	3709	BANK OF AM	480228	
OK	Full Service	1970146	7952 NORTH LINCOLN AVENUE	7952 NORTH LINCOLN AVENUE	SKOKIE	IL	60077-3	COOK	UNITED STA	265880	9097	BANK OF AM	480228	
OK	Full Service	1970221	SOUTH BARRINGTON BRANCH	9 EXECUTIVE COURT	SOUTH BARRINGT IL	60010	COOK	UNITED STA	282684	9067	BANK OF AM	480228		
OK	Full Service	1974377	WEST DOVER BRANCH	1051 ROUTE 37 WEST	TOMS RIVER	NJ	08755	OCEAN	UNITED STA	252803	8460	BANK OF AM	480228	
OK	Full Service	1974676	LAKESHORE PLAZA BRANCH	1515 SLOAT BOULEVARD	SAN FRANCISCO	CA	94132	SAN FRANCI	UNITED STA	358149	6543	BANK OF AM	480228	
OK	Full Service	1990180	MURRIETA BRANCH	39398 LOS ALAMOS ROAD	MURRIETA	CA	92563	RIVERSIDE	UNITED STA	199038	2417	BANK OF AM	480228	
OK	Full Service	1990201	WARM SPRINGS EASTERN BRA	2200 EAST WARM SPRINGS R	LAS VEGAS	NV	89119	CLARK	UNITED STA	241372	2750	BANK OF AM	480228	
OK	Full Service	1991244	AIKEN MALL BRANCH	150 AIKEN MALL DRIVE	AIKEN	SC	29803	AIKEN	UNITED STA	224927	3511	BANK OF AM	480228	
OK	Full Service	1994021	BEDFORD BRANCH	46 SOUTH RIVER ROAD	BEDFORD	NH	03110	HILLSBOROL	UNITED STA	249602	7887	BANK OF AM	480228	
OK	Full Service	1995037	BOYNTON TRAILS BRANCH	9760 MILITARY TRAIL	BOYNTON BEACH	FL	33436	PALM BEACH	UNITED STA	242181	4482	BANK OF AM	480228	
OK	Full Service	1995064	CONWAY BRANCH	2701 SOUTH CONWAY ROAD	ORLANDO	FL	32812	ORANGE	UNITED STA	242154	4468	BANK OF AM	480228	
OK	Full Service	1995091	SOUTH CORAL SPRINGS BRAN	1401 UNIVERSITY DRIVE	CORAL SPRINGS	FL	33071	BROWARD	UNITED STA	242169	4474	BANK OF AM	480228	
Change	12/31/2016	Full Service	1995167	DAVIE BRANCH	3580 S University Dr	DAVIE	FL	33328	BROWARD	UNITED STA	242148	4465	BANK OF AM	480228
OK	Full Service	1995297	EAST PALMETTO BRANCH	150 EAST PALMETTO PARK RC	BOCA RATON	FL	33432	PALM BEACH	UNITED STA	242124	4378	BANK OF AM	480228	
OK	Full Service	1995309	FALLS BRANCH, THE	13595 SOUTH DIXIE HIGHWAY	MIAMI	FL	33156	MIAMI-DADE	UNITED STA	242164	4470	BANK OF AM	480228	
OK	Full Service	1995363	EAST FOWLER BRANCH	1720 EAST FOWLER AVENUE	TAMPA	FL	33612	HILLSBOROL	UNITED STA	271370	4490	BANK OF AM	480228	
OK	Full Service	1995439	HILLSBORO BOULEVARD BRAN	1701 WEST HILLSBORO BLVD	DEERFIELD BEACH	FL	33442	BROWARD	UNITED STA	242152	4467	BANK OF AM	480228	
OK	Full Service	1995457	HYDE PARK BRANCH	249 SOUTH HYDE PARK AVENUE	TAMPA	FL	33606	HILLSBOROL	UNITED STA	245156	4388	BANK OF AM	480228	
OK	Full Service	1995653	LAKE MARY BRANCH	4501 WEST LAKE MARY BLVD	LAKE MARY	FL	32746	SEMINOLE	UNITED STA	271393	4485	BANK OF AM	480228	
OK	Full Service	1995699	MARINER SQUARE BRANCH	7184 MARINER BLVD	SPRING HILL	FL	34609	HERNANDO	UNITED STA	280523	4496	BANK OF AM	480228	
OK	Full Service	1995738	NINTH/GANDY BRANCH	9700 9TH STREET NORTH	SAINT PETERSBURG	FL	33702	PINELLAS	UNITED STA	242159	4469	BANK OF AM	480228	
OK	Full Service	1996052	OAK RIDGE ROAD BRANCH	2560 WEST OAK RIDGE ROAD	ORLANDO	FL	32809	ORANGE	UNITED STA	242131	4430	BANK OF AM	480228	
OK	Full Service	1996061	OLD CUTLER BRANCH	20501 OLD CUTLER ROAD	MIAMI	FL	33189	MIAMI-DADE	UNITED STA	242165	4471	BANK OF AM	480228	
OK	Full Service	1996100	TAMPA PALMS BRANCH	15301 AMBERLY DRIVE	TAMPA	FL	33647	HILLSBOROL	UNITED STA	242180	4481	BANK OF AM	480228	
OK	Full Service	1996128	UNION PARK BRANCH	9541 EAST COLONIAL DRIVE	ORLANDO	FL	32817	ORANGE	UNITED STA	288316	4486	BANK OF AM	480228	
OK	Full Service	1996155	WESTON BRANCH	1381 WESTON ROAD	WESTON	FL	33326	BROWARD	UNITED STA	242200	4495	BANK OF AM	480228	
OK	Full Service	1996445	WEST DELRAY BRANCH	16126 SOUTH MILITARY TRAIL	DELRAY BEACH	FL	33484	PALM BEACH	UNITED STA	242177	4480	BANK OF AM	480228	
OK	Full Service	1996593	PINE CASTLE BRANCH	6003 HANSEL AVENUE	ORLANDO	FL	32809	ORANGE	UNITED STA	271388	4488	BANK OF AM	480228	

OK		Full Service	1997143	SILVER STAR BRANCH	7105 SILVER STAR ROAD	ORLANDO	FL	32818	ORANGE	UNITED STA' 271386	4487	BANK OF AM	480228
OK		Full Service	1998823	ARANSAS PASS OFFICE	221 SOUTH COMMERCIAL ST	ARANSAS PASS	TX	78336	SAN PATRICIO	UNITED STA' 47825	5451	BANK OF AM	480228
OK		Full Service	2000273	1390 WEST LAKE LANSING OFF	1390 WEST LAKE LANSING RO	EAST LANSING	MI	48823	INGHAM	UNITED STA' 230758	9228	BANK OF AM	480228
OK		Full Service	2001869	BARRY RD & N OAK BRANCH	8320 NORTH OAK TRAFFICWAY	KANSAS CITY	MO	64118	CLAY	UNITED STA' 241749	4799	BANK OF AM	480228
OK		Full Service	2002361	NORTH RANCH PAVILION BRAN	1155 LINDERO CANYON ROAD	WESTLAKE VILLAGE	CA	91362	VENTURA	UNITED STA' 199041	2420	BANK OF AM	480228
OK		Full Service	2002370	SAHARA NELLIS BRANCH	4945 E SAHARA AVE	LAS VEGAS	NV	89104	CLARK	UNITED STA' 241373	2751	BANK OF AM	480228
OK		Full Service	2004011	SOUTH NATOMAS BRANCH #2	1590 WEST EL CAMINO AVENUE	SACRAMENTO	CA	95833	SACRAMENTO	UNITED STA' 197183	2227	BANK OF AM	480228
OK		Full Service	2006640	79TH STREET & LEXINGTON BR	1143 LEXINGTON AVE	NEW YORK	NY	10075	NEW YORK	UNITED STA' 213696	8122	BANK OF AM	480228
OK		Full Service	2007348	EASTLAND MAIN BRANCH	25 CUMMINGS WAY	WOONSOCKET	RI	02895	PROVIDENCE	UNITED STA' 13521	7549	BANK OF AM	480228
OK		Limited Service	2010366	2027 EAST 21ST BRANCH	2027 EAST 21ST STREET	TULSA	OK	74114	TULSA	UNITED STA' 269644	4937	BANK OF AM	480228
OK		Full Service	2010384	SOUTH SHERIDAN BRANCH	5101 SOUTH SHERIDAN RD	TULSA	OK	74145	TULSA	UNITED STA' 269646	4939	BANK OF AM	480228
OK		Full Service	2010393	205 EAST PINE STREET BRANC	205 EAST PINE STREET	TULSA	OK	74106	TULSA	UNITED STA' 269662	4941	BANK OF AM	480228
Change	12/31/2016	Full Service	2010683	MERCHANTS CROSSING OFFIC	1785 S McCall Rd	ENGLEWOOD	FL	34223	CHARLOTTE	UNITED STA' 260444	6059	BANK OF AM	480228
OK		Full Service	2013358	BANDERA/WOODLAWN BRANC	901 BANDERA RD	SAN ANTONIO	TX	78228	BEXAR	UNITED STA' 267425	6373	BANK OF AM	480228
OK		Full Service	2013367	ATASCOCITA BRANCH	7702 FM 1960 E	HUMBLE	TX	77346	HARRIS	UNITED STA' 262650	6324	BANK OF AM	480228
OK		Full Service	2013376	DELLCREST CENTER	1854 SOUTH WW WHITE ROAD	SAN ANTONIO	TX	78220	BEXAR	UNITED STA' 267437	6366	BANK OF AM	480228
OK		Full Service	2013433	NORTH GESSNER BRANCH	2223 GESSNER	HOUSTON	TX	77080	HARRIS	UNITED STA' 357975	6459	BANK OF AM	480228
OK		Full Service	2013460	WALZEM ROAD/WINCREST BR	5101 E WALZEM RD	SAN ANTONIO	TX	78218	BEXAR	UNITED STA' 267436	6367	BANK OF AM	480228
OK		Full Service	2013527	HILDEBRAND BRANCH	3500 SAN PEDRO AVE	SAN ANTONIO	TX	78212	BEXAR	UNITED STA' 267428	6371	BANK OF AM	480228
OK		Full Service	2013554	WOODWINDS BRANCH	125 SAWDUST RD	SPRING	TX	77380	MONTGOMERY	UNITED STA' 262663	6327	BANK OF AM	480228
OK		Full Service	2013563	MCCRELESS BRANCH	3700 S NEW BRAUNFELS AVE	SAN ANTONIO	TX	78223	BEXAR	UNITED STA' 267432	6369	BANK OF AM	480228
OK		Full Service	2013611	HURST BRANCH	8625 BEDFORD-EULESS RD	HURST	TX	76053	TARRANT	UNITED STA' 262648	6329	BANK OF AM	480228
OK		Full Service	2013648	CASA VIEW BRANCH	2606 GUS THOMASSON RD	DALLAS	TX	75228	DALLAS	UNITED STA' 266121	6343	BANK OF AM	480228
OK		Full Service	2013684	PRESTON CENTER BRANCH	6019 BERKSHIRE LN	DALLAS	TX	75225	DALLAS	UNITED STA' 266122	6344	BANK OF AM	480228
OK		Full Service	2013723	IRVING BOULEVARD BRANCH	330 W IRVING BLVD	IRVING	TX	75060	DALLAS	UNITED STA' 266126	6346	BANK OF AM	480228
OK		Full Service	2013778	FOREST MEADOW BRANCH	9308 FOREST LN	DALLAS	TX	75243	DALLAS	UNITED STA' 266128	6348	BANK OF AM	480228
OK		Full Service	2013796	LEWISVILLE BRANCH	1102 W MAIN ST	LEWISVILLE	TX	75067	DENTON	UNITED STA' 266131	6349	BANK OF AM	480228
OK		Full Service	2013835	HULEN BRANCH	4751 S HULEN ST	FORT WORTH	TX	76132	TARRANT	UNITED STA' 266148	6351	BANK OF AM	480228
OK		Full Service	2013862	GUS THOMASSON BRANCH	3224 GUS THOMASSON RD	MESQUITE	TX	75150	DALLAS	UNITED STA' 288849	6352	BANK OF AM	480228
OK		Full Service	2013899	SOUTH DENTON BRANCH	1851 SOUTH IH 35 E	DENTON	TX	76205	DENTON	UNITED STA' 262632	6353	BANK OF AM	480228
OK		Full Service	2013938	PRESTON ROYAL BRANCH	10830 PRESTON RD	DALLAS	TX	75230	DALLAS	UNITED STA' 262636	6354	BANK OF AM	480228
OK		Full Service	2014168	BEDFORD/CENTRAL BRANCH	1904 CENTRAL DR	BEDFORD	TX	76021-5	TARRANT	UNITED STA' 266143	6357	BANK OF AM	480228
OK		Full Service	2014234	PIONEER BRANCH	1020 E PIONEER PKWY	ARLINGTON	TX	76010	TARRANT	UNITED STA' 262638	6330	BANK OF AM	480228
OK		Full Service	2014261	MARBACH ROAD BRANCH	1515 SW LOOP 410	SAN ANTONIO	TX	78227	BEXAR	UNITED STA' 267435	6368	BANK OF AM	480228
OK		Full Service	2014300	THOUSAND OAKS BRANCH	2903 THOUSAND OAKS DR	SAN ANTONIO	TX	78247	BEXAR	UNITED STA' 267461	6360	BANK OF AM	480228
OK		Full Service	2014319	MEYERLAND BRANCH	630 MEYERLAND PLAZA	HOUSTON	TX	77096	HARRIS	UNITED STA' 262614	6331	BANK OF AM	480228
OK		Full Service	2014328	TOWN AND COUNTRY BRANCH	701 TOWN AND COUNTRY BLV	HOUSTON	TX	77024	HARRIS	UNITED STA' 262616	6332	BANK OF AM	480228
OK		Full Service	2014364	WEST 8 BRANCH	10101 WESTHEIMER RD	HOUSTON	TX	77042	HARRIS	UNITED STA' 441403	8748	BANK OF AM	480228
OK		Full Service	2014373	NEW BRAUNFELS BRANCH	1737 W STATE HIGHWAY 46	NEW BRAUNFELS	TX	78132	COMAL	UNITED STA' 267443	6362	BANK OF AM	480228
Change	12/31/2016	Full Service	2014430	ALTA MESA BRANCH	3100 Altamesa Blvd	FORT WORTH	TX	76133	TARRANT	UNITED STA' 262669	6335	BANK OF AM	480228
OK		Full Service	2014467	GRAPEVINE BRANCH	1001 S MAIN ST	GRAPEVINE	TX	76051	TARRANT	UNITED STA' 266146	6336	BANK OF AM	480228
OK		Full Service	2014654	SOUTHTOWN BRANCH	2302 FANNIN STREET, SUITE 1	HOUSTON	TX	77002	HARRIS	UNITED STA' 262613	6340	BANK OF AM	480228
OK		Full Service	2014917	NORTHSHORE BRANCH	414 UVALDE RD	HOUSTON	TX	77015	HARRIS	UNITED STA' 262618	6341	BANK OF AM	480228
OK		Full Service	2014935	EDGEBROOK BRANCH	1127 EDGEBROOK DR	HOUSTON	TX	77034	HARRIS	UNITED STA' 281287	6358	BANK OF AM	480228
OK		Full Service	2014944	JOSEY FRANKFORD BRANCH	3028 N JOSEY LN	CARROLLTON	TX	75007	DENTON	UNITED STA' 266169	6359	BANK OF AM	480228

OK	Full Service	2017422	MADISON BRANCH	117 MAIN STREET	MADISON	NJ	07940	MORRIS	UNITED STA	218780	8425	BANK OF AM	480228
OK	Full Service	2017589	ELMWOOD PARK BRANCH	507 BOULEVARD	ELMWOOD PARK	NJ	07407	BERGEN	UNITED STA	181855	8308	BANK OF AM	480228
OK	Full Service	2019912	CHESSERS GAP BRANCH	710 SOUTH FLEMING STREET	SEBASTIAN	FL	32958	INDIAN RIVER	UNITED STA	251949	5928	BANK OF AM	480228
OK	Full Service	2030337	OLD SPANISH TRAIL BANKING	3704 OLD SPANISH TRAIL	HOUSTON	TX	77021	HARRIS	UNITED STA	261601	5443	BANK OF AM	480228
OK	Full Service	2030458	DOWNTOWN BRANCH	337 W TWOHIG AVE	SAN ANGELO	TX	76903	TOM GREEN	UNITED STA	258087	5579	BANK OF AM	480228
OK	Full Service	2041892	SHAW'S PLAZA BRANCH	50 MARKET STREET	SOUTH PORTLAND	ME	04106	CUMBERLAND	UNITED STA	242582	8221	BANK OF AM	480228
OK	Full Service	2042899	71 STREET & HIGHWAY 169 BR	10343 E 71ST ST	TULSA	OK	74133	TULSA	UNITED STA	254673	4958	BANK OF AM	480228
OK	Full Service	2046039	BOWMAN BRANCH	300 SOUTH BOWMAN ROAD	LITTLE ROCK	AR	72211	PULASKI	UNITED STA	249008	5102	BANK OF AM	480228
OK	Full Service	2048613	MICHIGAN AND CANTON BRANCH	45850 MICHIGAN AVENUE	CANTON	MI	48188	WAYNE	UNITED STA	274503	9392	BANK OF AM	480228
OK	Full Service	2048677	GROSS ILE BRANCH	8095 MACOMB ST	GROSSE ILE	MI	48138	WAYNE	UNITED STA	274499	9390	BANK OF AM	480228
OK	Full Service	2048864	1950 DIX HIGHWAY OFFICE	1950 DIX HIGHWAY	LINCOLN PARK	MI	48146	WAYNE	UNITED STA	252377	9232	BANK OF AM	480228
OK	Full Service	2048912	127 HUTTON STREET OFFICE	127 HUTTON STREET	NORTHVILLE	MI	48167	WAYNE	UNITED STA	274506	9393	BANK OF AM	480228
OK	Full Service	2048976	23700 GODDARD ROAD OFFICE	23700 GODDARD ROAD	TAYLOR	MI	48180	WAYNE	UNITED STA	274494	9386	BANK OF AM	480228
OK	Full Service	2048985	WEST ROAD BRANCH	16124 WEST ROAD	TRENTON	MI	48183	WAYNE	UNITED STA	274493	9385	BANK OF AM	480228
OK	Full Service	2061274	MERCHANTS MAIN BRANCH	1 MAIN STREET	LEOMINSTER	MA	01453	WORCESTER	UNITED STA	1687	7237	BANK OF AM	480228
OK	Full Service	2063988	MOUNT PLEASANT BANKING	3131 MT. PLEASANT ST, NW	WASHINGTON	DC	20010	DISTRICT OF	UNITED STA	245862	4133	BANK OF AM	480228
OK	Full Service	2064622	ANACOSTIA BANKING CENTER	2100 MARTIN LUTHER KING JR	WASHINGTON	DC	20020	DISTRICT OF	UNITED STA	245861	4132	BANK OF AM	480228
OK	Full Service	2069485	GRANITE MAIN BRANCH	440 HANCOCK STREET	QUINCY	MA	02171	NORFOLK	UNITED STA	35289	7259	BANK OF AM	480228
OK	Full Service	2076773	MIDDLETOWN BRANCH	1184 HIGHWAY 35 SOUTH	MIDDLETOWN	NJ	07748	MONMOUTH	UNITED STA	47362	8443	BANK OF AM	480228
OK	Full Service	2077190	JEFFERSON PARK/AUSITN BR	4825 NORTH AUSTIN AVENUE	CHICAGO	IL	60630-3	COOK	UNITED STA	274133	9134	BANK OF AM	480228
OK	Full Service	2079916	12 MILE & FRANKLIN ROAD BR	26700 WEST TWELVE MILE RO	SOUTHFIELD	MI	48034	OAKLAND	UNITED STA	248370	9256	BANK OF AM	480228
OK	Full Service	2079970	12 MILE & EVERGREEN OFFICE	19991 WEST 12 MILE ROAD	SOUTHFIELD	MI	48076	OAKLAND	UNITED STA	248374	9258	BANK OF AM	480228
OK	Full Service	2080190	MAPLE ROAD & ORCHARD LAKI	6400 ORCHARD LAKE ROAD	WEST BLOOMFIELD	MI	48322	OAKLAND	UNITED STA	248379	9260	BANK OF AM	480228
OK	Full Service	2080284	CASS AND HIGHLAND BRANCH	3625 HIGHLAND ROAD	WATERFORD	MI	48328	OAKLAND	UNITED STA	248384	9261	BANK OF AM	480228
OK	Full Service	2081665	30777 TELEGRAPH ROAD OFFIC	30777 TELEGRAPH ROAD	FRANKLIN	MI	48025	OAKLAND	UNITED STA	248365	9254	BANK OF AM	480228
OK	Full Service	2082475	4707 CENTER STREET OFFICE	4707 CENTER STREET	LISLE	IL	60532-1	DUPAGE	UNITED STA	244395	9051	BANK OF AM	480228
OK	Full Service	2090050	INGERSOLL OFFICE	3422 INGERSOLL AVE	DES MOINES	IA	50312	POLK	UNITED STA	203706	5011	BANK OF AM	480228
OK	Full Service	2090108	SOUTH DES MOINES BRANCH	501 EAST ARMY POST ROAD	DES MOINES	IA	50315	POLK	UNITED STA	203708	5013	BANK OF AM	480228
OK	Full Service	2090694	WEST DES MOINES OFFICE	3400 WESTOWN PARKWAY	WEST DES MOINES	IA	50266	POLK	UNITED STA	203707	5012	BANK OF AM	480228
OK	Full Service	2093163	DOWNTOWN TAMPA BRANCH	101 EAST KENNEDY BOULEVA	TAMPA	FL	33602	HILLSBORO	UNITED STA	2281	5900	BANK OF AM	480228
OK	Full Service	2093181	NORTHWEST BRANCH	3899 NW SEVENTH STREET	MIAMI	FL	33126	MIAMI-DADE	UNITED STA	14934	4514	BANK OF AM	480228
OK	Full Service	2093257	CURRY FORD BRANCH	1700 SOUTH SEMORAN BOULE	ORLANDO	FL	32822	ORANGE	UNITED STA	217700	5732	BANK OF AM	480228
OK	Full Service	2093332	BAY HILL BRANCH	7682 DR PHILLIPS BOULEVARD	ORLANDO	FL	32819	ORANGE	UNITED STA	217727	5756	BANK OF AM	480228
OK	Full Service	2093341	BUENAVENTURA BRANCH	2000 OSCEOLA PARKWAY	KISSIMMEE	FL	34743	OSCEOLA	UNITED STA	217715	5747	BANK OF AM	480228
OK	Full Service	2097303	CHELSEA OFFICE	1452 SEVEN SPRINGS BOULEV	NEW PORT RICHER	FL	34655	PASCO	UNITED STA	250446	5844	BANK OF AM	480228
OK	Full Service	2097312	RIDGEWOOD OFFICE	7008 HIGHWAY 301 NORTH	ELLENTON	FL	34222	MANATEE	UNITED STA	234101	4498	BANK OF AM	480228
OK	Full Service	2101068	70 BIESTERFIELD ROAD OFFICE	70 BIESTERFIELD ROAD	ELK GROVE VILLAGE	IL	60007-9	COOK	UNITED STA	235547	9044	BANK OF AM	480228
OK	Full Service	2102412	FOUR HILLS IN-STORE BANKING	200 TRAMWAY BOULEVARD	SAN ALBUQUERQUE	NM	87123	BERNALILLO	UNITED STA	289452	6303	BANK OF AM	480228
OK	Full Service	2103576	1300 NORTH ARLINGTON HEIGHTS	1300 NORTH ARLINGTON HEIGHTS	BUFFALO GROVE	IL	60089-1	LAKE	UNITED STA	238071	9039	BANK OF AM	480228
OK	Full Service	2105383	1701 RIVER OAKS DRIVE OFFICE	1701 RIVER OAKS DRIVE	CALUMET CITY	IL	60409-5	COOK	UNITED STA	249074	9056	BANK OF AM	480228
OK	Full Service	2108067	NORTH AVENUE BRANCH	277 NORTH AVENUE	NEW ROCHELLE	NY	10801	WESTCHESTER	UNITED STA	10257	8123	BANK OF AM	480228
OK	Full Service	2109608	WALTON-ADAMS OFFICE	2950 WALTON BOULEVARD	ROCHESTER HILLS	MI	48309	OAKLAND	UNITED STA	245829	9267	BANK OF AM	480228
OK	Full Service	2110051	STATE/EISENHOWER BRANCH	395 BRIARWOOD CIRCLE	ANN ARBOR	MI	48108	WASHTENAW	UNITED STA	255551	9172	BANK OF AM	480228
OK	Full Service	2110190	UNIVERSITY BRANCH	2731 EAST GRAND RIVER AVE	EAST LANSING	MI	48823	INGHAM	UNITED STA	360838	9296	BANK OF AM	480228
OK	Full Service	2110257	EDGEWATER OFFICE	1900 SOUTH RIDGEWOOD AVE	EDGEWATER	FL	32141	VOLUSIA	UNITED STA	250807	5945	BANK OF AM	480228

OK	Full Service	2110734 LIVONIA BRANCH	29430 7 MILE ROAD	LIVONIA	MI	48152	WAYNE	UNITED STA' 240835	9239	BANK OF AM	480228
OK	Full Service	2111058 SOUTH LYON BRANCH	22990 PONTIAC TRAIL	SOUTH LYON	MI	48178-1	OAKLAND	UNITED STA' 251186	9243	BANK OF AM	480228
OK	Full Service	2111469 ROCHESTER HILLS BRANCH	2748 S. ADAMS ROAD	ROCHESTER HILLS	MI	48309	OAKLAND	UNITED STA' 245835	9270	BANK OF AM	480228
OK	Full Service	2111852 DELTONA LAKES OFFICE	2745 ELKCAM BOULEVARD	DELTONA	FL	32738	VOLUSIA	UNITED STA' 250808	5947	BANK OF AM	480228
OK	Full Service	2112158 2300 EAST EIGHT MILE ROAD	2300 EAST EIGHT MILE ROAD	DETROIT	MI	48234	WAYNE	UNITED STA' 238954	9182	BANK OF AM	480228
OK	Full Service	2112233 FRANDOR BRANCH	300 FRANDOR AVENUE	LANSING	MI	48912	INGHAM	UNITED STA' 431769	9430	BANK OF AM	480228
OK	Full Service	2112327 GARFIELD OFFICE	40950 GARFIELD ROAD	CLINTON TOWNSHIP	MI	48038	MACOMB	UNITED STA' 238965	9188	BANK OF AM	480228
OK	Full Service	2112381 NEW CENTER ONE	3031 WEST GRAND BOULEVARD	DETROIT	MI	48202	WAYNE	UNITED STA' 238979	9192	BANK OF AM	480228
OK	Full Service	2112868 GROSSE POINTE PARK BRANCH	15010 EAST JEFFERSON AVENUE	GROSSE POINTE	MI	48230	WAYNE	UNITED STA' 238958	9185	BANK OF AM	480228
OK	Full Service	2113164 DELTA BRANCH	5507 WEST SAGINAW HIGHWAY	LANSING	MI	48917	EATON	UNITED STA' 230745	9223	BANK OF AM	480228
OK	Full Service	2113502 GRATIOT CONNER BRANCH	10700 GRATIOT AVE	DETROIT	MI	48213	WAYNE	UNITED STA' 462579	9438	BANK OF AM	480228
OK	Full Service	2113771 3400 EAST GRAND RIVER OFFICE	3400 EAST GRAND RIVER AVE	HOWELL	MI	48843	LIVINGSTON	UNITED STA' 365135	9424	BANK OF AM	480228
OK	Full Service	2115001 27511 TELEGRAPH ROAD BRANCH	27511 TELEGRAPH RD	FLAT ROCK	MI	48134	WAYNE	UNITED STA' 272884	9376	BANK OF AM	480228
OK	Full Service	2115234 HARBOUR POINTE BRANCH	3800 HARBOUR POINTE BLVD	MUKILTEO	WA	98275	SNOHOMISH	UNITED STA' 195510	3187	BANK OF AM	480228
OK	Full Service	2118833 SNIDER PLAZA BANKING CENTER	6901 HILLCREST AVE	DALLAS	TX	75205	DALLAS	UNITED STA' 261603	5445	BANK OF AM	480228
OK	Full Service	2119148 SOUTH PENN AVENUE BRANCH	6100 SOUTH PENNSYLVANIA AVE	LANSING	MI	48911	INGHAM	UNITED STA' 230730	9220	BANK OF AM	480228
OK	Full Service	2119559 WONDERLAND SHOPPING CENTER	30055 PLYMOUTH ROAD	LIVONIA	MI	48150	WAYNE	UNITED STA' 240828	9235	BANK OF AM	480228
OK	Full Service	2119616 ROMEO BRANCH	64980 VAN DYKE RD	WASHINGTON	MI	48095	MACOMB	UNITED STA' 245830	9268	BANK OF AM	480228
OK	Full Service	2119906 13900 LIVERNOIS AVENUE OFFICE	13900 LIVERNOIS AVENUE	DETROIT	MI	48238	WAYNE	UNITED STA' 238944	9177	BANK OF AM	480228
OK	Full Service	2120171 EIGHT MILE-LIVERNOIS BRANCH	4001 WEST 8 MILE ROAD	DETROIT	MI	48221	WAYNE	UNITED STA' 238968	9189	BANK OF AM	480228
OK	Full Service	2120546 16 MILE DEQUINDRE OFFICE	2405 METROPOLITAN PARKWAY	STERLING HEIGHTS	MI	48310	MACOMB	UNITED STA' 245828	9266	BANK OF AM	480228
OK	Full Service	2120902 HIGHLAND OFFICE	1820 SOUTH MILFORD ROAD	HIGHLAND	MI	48357	OAKLAND	UNITED STA' 251179	9241	BANK OF AM	480228
OK	Full Service	2121011 EAST WARREN MACK BRANCH	18550 EAST WARREN AVENUE	DETROIT	MI	48236	WAYNE	UNITED STA' 238943	9176	BANK OF AM	480228
OK	Full Service	2121093 FORD ROAD BRANCH	24120 FORD ROAD	DEARBORN HEIGHTS	MI	48127	WAYNE	UNITED STA' 238940	9174	BANK OF AM	480228
OK	Full Service	2122401 LEGACY / INDEPENDENCE BRANCH	7001 INDEPENDENCE PARKWAY	PLANO	TX	75025	COLLIN	UNITED STA' 261604	5446	BANK OF AM	480228
OK	Full Service	2123127 SOUTH TELEGRAPH BRANCH	3461 SOUTH TELEGRAPH ROAD	DEARBORN	MI	48124	WAYNE	UNITED STA' 252375	9230	BANK OF AM	480228
OK	Full Service	2123266 WELLINGTON COURTYARD OFFICE	13850 WELLINGTON TRACE	WEST PALM BEACH	FL	33414	PALM BEACH	UNITED STA' 240193	5835	BANK OF AM	480228
OK	Full Service	2126427 PLAINFIELD-WOODWORTH OFFICE	3886 PLAINFIELD AVENUE	NOI GRAND RAPIDS	MI	49525	KENT	UNITED STA' 230712	9210	BANK OF AM	480228
OK	Full Service	2126623 ISLAND PLAZA BRANCH	1301 FOLLY RD	CHARLESTON	SC	29412	CHARLESTON	UNITED STA' 224929	3512	BANK OF AM	480228
OK	Full Service	2126687 NORTH POINT MALL BANKING CENTER	6304 NORTH POINT PARKWAY	ALPHARETTA	GA	30022	FULTON	UNITED STA' 191907	4300	BANK OF AM	480228
OK	Full Service	2126726 HUNTERS CREEK OFFICE	4048 TOWN CENTER BOULEVARD	ORLANDO	FL	32837	ORANGE	UNITED STA' 217732	5763	BANK OF AM	480228
OK	Full Service	2127031 YORKTOWN HEIGHTS BRANCH	2 TRIANGLE CENTER	YORKTOWN HEIGHTS	NY	10598	WESTCHESTER	UNITED STA' 213698	8128	BANK OF AM	480228
OK	Full Service	2130189 CASCADE OFFICE	6464 28TH STREET SOUTH	EAST GRAND RAPIDS	MI	49546	KENT	UNITED STA' 230709	9208	BANK OF AM	480228
OK	Full Service	2130228 LAKE MICHIGAN DRIVE OFFICE	2000 LAKE MICHIGAN DRIVE	N GRAND RAPIDS	MI	49504	KENT	UNITED STA' 230713	9211	BANK OF AM	480228
OK	Full Service	2130657 EAST MICHIGAN AVENUE BRANCH	13024 MICHIGAN AVENUE	DEARBORN	MI	48126	WAYNE	UNITED STA' 252374	9229	BANK OF AM	480228
OK	Full Service	2130929 WARREN AVENUE OFFICE	13020 WEST WARREN AVENUE	DEARBORN	MI	48126	WAYNE	UNITED STA' 252376	9231	BANK OF AM	480228
OK	Full Service	2134664 GOLD BUILDING OFFICE	2627 EAST BELTLINE AVENUE	GRAND RAPIDS	MI	49546	KENT	UNITED STA' 230704	9206	BANK OF AM	480228
OK	Full Service	2136387 GOLD RIVER BRANCH	11201 GOLD EXPRESS DRIVE	RANCHO CORDOVA	CA	95670	SACRAMENTO	UNITED STA' 199052	2432	BANK OF AM	480228
OK	Full Service	2136604 JACKSON-MAPLE BRANCH	2630 JACKSON AVENUE	ANN ARBOR	MI	48103	WASHTENAW	UNITED STA' 262989	9328	BANK OF AM	480228
OK	Full Service	2136622 3700 WEST MAPLE ROAD OFFICE	3700 WEST MAPLE ROAD	BLOOMFIELD HILLS	MI	48301	OAKLAND	UNITED STA' 262963	9306	BANK OF AM	480228
OK	Full Service	2136659 825 WEST LONG LAKE ROAD OFFICE	825 WEST LONG LAKE ROAD	BLOOMFIELD HILLS	MI	48302-2	OAKLAND	UNITED STA' 262969	9312	BANK OF AM	480228
OK	Full Service	2136686 BRIGHTON/CHALIS BRANCH	8516 WEST GRAND RIVER AVE	BRIGHTON	MI	48116-2	LIVINGSTON	UNITED STA' 262998	9336	BANK OF AM	480228
OK	Full Service	2136695 44101 FORD ROAD BRANCH	44101 FORD RD	CANTON	MI	48187-3	WAYNE	UNITED STA' 262977	9317	BANK OF AM	480228
OK	Full Service	2136707 25001 VAN DYKE BRANCH	25001 VAN DYKE AVENUE	CENTER LINE	MI	48015	MACOMB	UNITED STA' 262999	9337	BANK OF AM	480228
OK	Full Service	2136725 17540 GRAND RIVER AVENUE CENTER	17540 GRAND RIVER AVENUE	DETROIT	MI	48227-1	WAYNE	UNITED STA' 262953	9300	BANK OF AM	480228

OK	Full Service	2136734 DOWNTOWN BRANCH	500 GRISWOLD STREET	DETROIT	MI	48226 WAYNE	UNITED STA` 262962	9305	BANK OF AM	480228
OK	Full Service	2136798 25950 MIDDLEBELT ROAD BRANCH	25950 MIDDLEBELT ROAD	FARMINGTON HILL	MI	48336-1 OAKLAND	UNITED STA` Not Required	Not Required	BANK OF AM	480228
OK	Full Service	2136800 12 MILE HALSTED BRANCH	37801 W 12 MILE ROAD	FARMINGTON HILL	MI	48331 OAKLAND	UNITED STA` 262983	9323	BANK OF AM	480228
OK	Full Service	2136819 35410 GRAND RIVER AVENUE	35410 GRAND RIVER AVENUE	FARMINGTON HILL	MI	48335-3 OAKLAND	UNITED STA` Not Required	Not Required	BANK OF AM	480228
OK	Full Service	2136930 6071 MIDDLEBELT ROAD BRANCH	6071 MIDDLEBELT RD	GARDEN CITY	MI	48135-2 WAYNE	UNITED STA` 262976	9316	BANK OF AM	480228
OK	Full Service	2136958 131 KERCHEVAL AVENUE OFFICE	131 KERCHEVAL AVENUE	GROSSE POINTE	MI	48236 WAYNE	UNITED STA` 263036	9350	BANK OF AM	480228
OK	Full Service	2136967 19700 MACK AVENUE OFFICE	19700 MACK AVENUE	GROSSE POINTE	MI	48236-2 WAYNE	UNITED STA` 262988	9327	BANK OF AM	480228
OK	Full Service	2136985 1391 SOUTH LAPEER ROAD OFFICE	1391 SOUTH LAPEER ROAD	LAKE ORION	MI	48360-1 OAKLAND	UNITED STA` 263043	9412	BANK OF AM	480228
OK	Full Service	2137012 55 WEST 12 MILE ROAD OFFICE	55 WEST 12 MILE ROAD	MADISON HEIGHTS	MI	48071-2 OAKLAND	UNITED STA` 262990	9329	BANK OF AM	480228
OK	Full Service	2137021 45194 ROMEO PLANK ROAD BRANCH	45194 ROMEO PLANK RD	MACOMB	MI	48044 MACOMB	UNITED STA` 281250	9410	BANK OF AM	480228
OK	Full Service	2137076 NORTHVILLE BRANCH	39437 SIX MILE RD	NORTHVILLE	MI	48168 WAYNE	UNITED STA` 263044	9413	BANK OF AM	480228
OK	Full Service	2137085 43600 WEST OAKS DRIVE OFFICE	43600 WEST OAKS DRIVE	NOVI	MI	48377-3 OAKLAND	UNITED STA` 263004	9339	BANK OF AM	480228
OK	Full Service	2137094 PLYMOUTH TOWNSHIP BRANCH	40909 ANN ARBOR RD EAST	PLYMOUTH	MI	48170 WAYNE	UNITED STA` 262982	9322	BANK OF AM	480228
OK	Full Service	2137106 BEECH ROAD BRANCH	25712 GRAND RIVER AVENUE	REDFORD	MI	48240-1 WAYNE	UNITED STA` 262955	9301	BANK OF AM	480228
OK	Full Service	2137133 REDFORD TOWNSHIP BRANCH	25800 JOY RD	REDFORD	MI	48239-1 WAYNE	UNITED STA` 263019	9348	BANK OF AM	480228
OK	Full Service	2137142 AVON-ROCHESTER BRANCH	1310 SOUTH ROCHESTER ROAD	ROCHESTER	MI	48307 OAKLAND	UNITED STA` 262978	9318	BANK OF AM	480228
OK	Full Service	2137151 ROSEVILLE BRANCH	20695 EAST 12 MILE ROAD	ROSEVILLE	MI	48066 MACOMB	UNITED STA` 262994	9333	BANK OF AM	480228
OK	Full Service	2137160 28746 WOODWARD AVENUE OFFICE	28746 WOODWARD AVENUE	ROYAL OAK	MI	48067 OAKLAND	UNITED STA` 262949	9299	BANK OF AM	480228
OK	Full Service	2137179 509 EAST THIRTEEN MILE ROAD	509 EAST THIRTEEN MILE ROAD	ROYAL OAK	MI	48073-2 OAKLAND	UNITED STA` 263031	9349	BANK OF AM	480228
OK	Full Service	2137209 25515 HARPER AVENUE OFFICE	25515 HARPER AVENUE	SAINT CLAIR SHOF	MI	48081-2 MACOMB	UNITED STA` 262947	9297	BANK OF AM	480228
OK	Full Service	2137218 MARTER AND JEFFERSON BRANCH	23225 MARTER ROAD	SAINT CLAIR SHOF	MI	48080 MACOMB	UNITED STA` 263016	9346	BANK OF AM	480228
OK	Full Service	2137254 29405 GREENFIELD ROAD BRANCH	29405 GREENFIELD RD	SOUTHFIELD	MI	48076-2 OAKLAND	UNITED STA` 262968	9311	BANK OF AM	480228
OK	Full Service	2137263 13763 NORTHLINE ROAD BRANCH	13763 NORTHLINE RD	SOUTHGATE	MI	48195-1 WAYNE	UNITED STA` 263002	9338	BANK OF AM	480228
OK	Full Service	2137290 39100 DEQUINDRE ROAD BRANCH	39100 DEQUINDRE RD	STERLING HEIGHT	MI	48310-1 MACOMB	UNITED STA` 262980	9320	BANK OF AM	480228
OK	Full Service	2137302 44100 SCHOENHERR ROAD BRANCH	44100 SCHOENHERR RD	STERLING HEIGHT	MI	48313-1 MACOMB	UNITED STA` 262987	9326	BANK OF AM	480228
OK	Full Service	2137320 2699 WEST BIG BEAVER ROAD	2699 WEST BIG BEAVER ROAD	TROY	MI	48084-3 OAKLAND	UNITED STA` 262991	9330	BANK OF AM	480228
OK	Full Service	2137339 LONG LAKE BRANCH	940 EAST LONG LAKE ROAD	TROY	MI	48085 OAKLAND	UNITED STA` 262966	9309	BANK OF AM	480228
OK	Full Service	2137348 COOLIDGE ROAD BRANCH	5051 COOLIDGE HIGHWAY	TROY	MI	48098 OAKLAND	UNITED STA` 263008	9341	BANK OF AM	480228
OK	Full Service	2137357 4660 TWENTY FOUR MILE ROAD	4660 24 MILE RD	SHELBY TOWNSHIP	MI	48316 MACOMB	UNITED STA` 262971	9313	BANK OF AM	480228
OK	Full Service	2137544 SCHOENHERR ROAD BRANCH	30700 SCHOENHERR RD	WARREN	MI	48088 MACOMB	UNITED STA` 262948	9298	BANK OF AM	480228
OK	Full Service	2137553 3900 EAST 14 MILE ROAD OFFICE	3900 EAST 14 MILE ROAD	WARREN	MI	48092-1 MACOMB	UNITED STA` 262961	9304	BANK OF AM	480228
OK	Full Service	2137571 DIXIE/WATERFORD BRANCH	5619 DIXIE HIGHWAY	WATERFORD	MI	48329 OAKLAND	UNITED STA` 262984	9324	BANK OF AM	480228
OK	Full Service	2137601 WEST BLOOMFIELD BRANCH	6120 MAPLE ROAD WEST	WEST BLOOMFIEL	MI	48322 OAKLAND	UNITED STA` 262992	9331	BANK OF AM	480228
OK	Full Service	2137610 4320 ORCHARD LAKE ROAD BRANCH	4320 ORCHARD LAKE RD	WEST BLOOMFIEL	MI	48323-1 OAKLAND	UNITED STA` 263017	9347	BANK OF AM	480228
OK	Full Service	2137629 121 NORTH WAYNE ROAD OFFICE	121 NORTH WAYNE ROAD	WESTLAND	MI	48185-4 WAYNE	UNITED STA` 262993	9332	BANK OF AM	480228
OK	Full Service	2137638 7957 NORTH WAYNE ROAD OFFICE	7957 NORTH WAYNE ROAD	WESTLAND	MI	48185-1 WAYNE	UNITED STA` 262972	9314	BANK OF AM	480228
OK	Full Service	2137870 MICHIGAN STREET OFFICE	1750 MICHIGAN STREET NE	GRAND RAPIDS	MI	49503 KENT	UNITED STA` 230710	9209	BANK OF AM	480228
OK	Full Service	2139575 PELICAN LANDING BRANCH	24550 SOUTH TAMiami TRAIL	BONITA SPRINGS	FL	34134 LEE	UNITED STA` 358123	6518	BANK OF AM	480228
OK	Full Service	2141420 RUCKERSVILLE BRANCH	8341 SEMINOLE TRAIL	RUCKERSVILLE	VA	22968 GREENE	UNITED STA` 212722	3902	BANK OF AM	480228
OK	Full Service	2142968 NORTH REDMOND BRANCH	8867 161ST AVENUE, NORTH	REDMOND	WA	98052 KING	UNITED STA` 195517	3192	BANK OF AM	480228
OK	Full Service	2144980 TELEGRAPH-9 MILE ROAD BRANCH	23055 TELEGRAPH ROAD	SOUTHFIELD	MI	48033 OAKLAND	UNITED STA` 248364	9253	BANK OF AM	480228
Change	12/31/2016	2155267 BAY POINTE BANKING CENTER	2323 Clear Lake City Blvd STE 1	HOUSTON	TX	77062 HARRIS	UNITED STA` 261606	5453	BANK OF AM	480228
OK	Full Service	2161857 DELTA OAKS PRICE CHOPPER	1060 GREEN ACRES ROAD	EUGENE	OR	97408 LANE	UNITED STA` 255577	2592	BANK OF AM	480228
OK	Full Service	2163075 3501 NORTH MACARTHUR BRANCH	3501 N MACARTHUR BLVD	OKLAHOMA CITY	OK	73122 OKLAHOMA	UNITED STA` 285963	4963	BANK OF AM	480228
OK	Full Service	2163084 333 NORTH BRYANT BRANCH	333 N BRYANT AVE	EDMOND	OK	73034 OKLAHOMA	UNITED STA` 257961	4975	BANK OF AM	480228

OK	Full Service	2163105 5700 NORTH PORTLAND BRANCH	5700 N PORTLAND AVE	OKLAHOMA CITY	OK	73112	OKLAHOMA	UNITED STA'	45435	4962	BANK OF AM	480228	
OK	Full Service	2163150 4114 NORTH CLASSEN BRANCH	4114 N CLASSEN BLVD	OKLAHOMA CITY	OK	73118	OKLAHOMA	UNITED STA'	285970	4968	BANK OF AM	480228	
OK	Full Service	2163169 1330 CORNWELL BRANCH	1330 CORNWELL DR	YUKON	OK	73099	CANADIAN	UNITED STA'	285971	4969	BANK OF AM	480228	
OK	Full Service	2167840 SARASOTA CROSSING OFFICE	5457 FRUITVILLE ROAD	SARASOTA	FL	34232	SARASOTA	UNITED STA'	260445	6060	BANK OF AM	480228	
OK	Full Service	2171520 PARKLAND BRANCH	6650 NORTH STATE ROAD 7	COCONUT CREEK	FL	33073	BROWARD	UNITED STA'	234104	4507	BANK OF AM	480228	
OK	Full Service	2175827 6645 CAMINITO COORS NORTH	6645 CAMINITO COORS. NW	ALBUQUERQUE	NM	87120	BERNALILLO	UNITED STA'	192122	5050	BANK OF AM	480228	
OK	Full Service	2179834 ORMOND TOWN SQUARE OFFICE	1454 WEST GRANADA BOULEVARD	ORMOND BEACH	FL	32174	VOLUSIA	UNITED STA'	250809	5948	BANK OF AM	480228	
OK	Full Service	2184427 DYER BRANCH	9101 DYER ST	EL PASO	TX	79924	EL PASO	UNITED STA'	247590	5615	BANK OF AM	480228	
Change	12/31/2016	Full Service	2185880 37370 GRATIOT AVENUE OFFICE	37370 S Gratiot Ave	CLINTON TOWNSHIP	MI	48036	MACOMB	UNITED STA'	263042	9377	BANK OF AM	480228
OK	Full Service	2185947 NINE MILE GRATIOT BRANCH	15751 E 9 MILE RD	EASTPOINTE	MI	48021	MACOMB	UNITED STA'	281246	9408	BANK OF AM	480228	
OK	Full Service	2187585 BRUSHY CREEK BRANCH	2010 OLD SPARTANBURG RD	GREER	SC	29650	GREENVILLE	UNITED STA'	224930	3513	BANK OF AM	480228	
OK	Full Service	2187633 MARTIN LUTHER KING BRANCH	920 NORTH MARTIN LUTHER KING JR BLVD	LAS VEGAS	NV	89106	CLARK	UNITED STA'	241374	2752	BANK OF AM	480228	
OK	Full Service	2189963 8950 NORTH GREENWOOD AVE	8950 NORTH GREENWOOD AVENUE	NILES	IL	60714-5	COOK	UNITED STA'	247125	9047	BANK OF AM	480228	
OK	Full Service	2189972 6425 WEST BELMONT AVENUE	6425 WEST BELMONT AVENUE	CHICAGO	IL	60634-3	COOK	UNITED STA'	274121	9128	BANK OF AM	480228	
OK	Full Service	2196279 SOUTHPORT BRANCH	5070 SOUTHPORT SUPPLY ROAD	SOUTHPORT	NC	28461	BRUNSWICK	UNITED STA'	205313	3713	BANK OF AM	480228	
OK	Full Service	2208855 CUTTLERVILLE BRANCH	6737 DIVISION AVENUE	SOUTH GRAND RAPIDS	MI	49548	KENT	UNITED STA'	243994	9215	BANK OF AM	480228	
OK	Full Service	2213961 LAGUNA CREEK BRANCH	5001 LAGUNA BLVD	ELK GROVE	CA	95758	SACRAMENT	UNITED STA'	199073	2454	BANK OF AM	480228	
OK	Full Service	2227007 LANCASTER BRANCH	3523 S LANCASTER RD	DALLAS	TX	75216	DALLAS	UNITED STA'	289529	6376	BANK OF AM	480228	
OK	Full Service	2227801 HIGH STREET BRANCH	125 HIGH STREET	BOSTON	MA	02110	SUFFOLK	UNITED STA'	255258	7405	BANK OF AM	480228	
OK	Full Service	2229364 CORAL RIDGE BANKING CENTER	3600 NORTH FEDERAL HIGHWAY	FORT LAUDERDALE	FL	33308	BROWARD	UNITED STA'	279580	4499	BANK OF AM	480228	
OK	Full Service	2229403 ROCK ISLAND ROAD BRANCH	5900 ROCK ISLAND ROAD	TAMARAC	FL	33319	BROWARD	UNITED STA'	279584	4500	BANK OF AM	480228	
OK	Full Service	2229421 MCNAB & UNIVERSITY BANKING CENTER	7001 NORTH UNIVERSITY DRIVE	TAMARAC	FL	33321	BROWARD	UNITED STA'	279586	4501	BANK OF AM	480228	
OK	Full Service	2229476 JACARANDA BANKING CENTER	8181 WEST BROWARD BOULEVARD	PLANTATION	FL	33324	BROWARD	UNITED STA'	279593	4502	BANK OF AM	480228	
OK	Full Service	2229524 PINES & PALM BANKING CENTER	10050 PINES BOULEVARD	PEMBROKE PINES	FL	33024	BROWARD	UNITED STA'	363996	6722	BANK OF AM	480228	
OK	Full Service	2229542 COCONUT CREEK BANKING CENTER	4803 COCONUT CREEK PARKWAY	COCONUT CREEK	FL	33063	BROWARD	UNITED STA'	286297	4506	BANK OF AM	480228	
OK	Full Service	2229711 NORTH KENDALL BANKING CENTER	6901 SOUTHWEST 117TH AVE	MIAMI	FL	33183	MIAMI-DADE	UNITED STA'	279676	4504	BANK OF AM	480228	
OK	Full Service	2234144 TARA OFFICE	7223 55TH AVENUE EAST	BRADENTON	FL	34203	MANATEE	UNITED STA'	247331	5791	BANK OF AM	480228	
OK	Full Service	2242662 SOUTH SHORE PLAZA BRANCH	250 GRANITE STREET	BRAINTREE	MA	02184	NORFOLK	UNITED STA'	256477	7389	BANK OF AM	480228	
OK	Full Service	2246790 FOURTH AND HOPE BRANCH	333 S HOPE STREET	LOS ANGELES	CA	90071	LOS ANGELES	UNITED STA'	2230	1673	BANK OF AM	480228	
OK	Full Service	2254441 GILBERT AND GUADALUPE BRANCH	15 EAST GUADALUPE ROAD	GILBERT	AZ	85234	MARICOPA	UNITED STA'	289123	2903	BANK OF AM	480228	
OK	Full Service	2255233 1000 SOUTH YORK ROAD OFFICE	1000 SOUTH YORK ROAD	ELMHURST	IL	60126-5	DUPAGE	UNITED STA'	268912	9103	BANK OF AM	480228	
OK	Full Service	2255251 ELMHURST NORTH BRANCH	205 NORTH ADDISON AVENUE	ELMHURST	IL	60126	DUPAGE	UNITED STA'	268911	9102	BANK OF AM	480228	
OK	Full Service	2255532 1901 MAIN STREET BRANCH	1901 MAIN STREET	COLUMBIA	SC	29201	RICHLAND	UNITED STA'	7369	3382	BANK OF AM	480228	
OK	Full Service	2256922 PINE RIDGE BANKING CENTER	2412 PINE RIDGE ROAD	NAPLES	FL	34109	COLLIER	UNITED STA'	234106	4508	BANK OF AM	480228	
OK	Full Service	2257291 12145 SOUTH HARLEM AVENUE	12145 SOUTH HARLEM AVENUE	PALOS HEIGHTS	IL	60463-0	COOK	UNITED STA'	268913	9104	BANK OF AM	480228	
OK	Full Service	2257321 HOMER BRANCH	14247 SOUTH BELL ROAD	HOMER GLEN	IL	60491	WILL	UNITED STA'	268914	9105	BANK OF AM	480228	
OK	Full Service	2257330 10260 SOUTH ROBERTS ROAD	10260 SOUTH ROBERTS ROAD	PALOS HILLS	IL	60465-1	COOK	UNITED STA'	268915	9106	BANK OF AM	480228	
Change	12/31/2016	Full Service	2257349 15862 SOUTH LAGRANGE ROAD	15862 S La Grange Rd	ORLAND PARK	IL	60462-4	COOK	UNITED STA'	268916	9107	BANK OF AM	480228
OK	Full Service	2257394 501 NORTH GREENWOOD AVE	501 NORTH GREENWOOD AVE	PARK RIDGE	IL	60068	COOK	UNITED STA'	269033	9108	BANK OF AM	480228	
OK	Full Service	2257433 OAKTON STREET BRANCH	1300 EAST OAKTON STREET	DES PLAINES	IL	60018-2	COOK	UNITED STA'	269050	9109	BANK OF AM	480228	
OK	Full Service	2257479 1080 SOUTH ELMHURST ROAD	1080 SOUTH ELMHURST ROAD	MOUNT PROSPECT	IL	60056-4	COOK	UNITED STA'	269052	9110	BANK OF AM	480228	
OK	Full Service	2257488 6300 SOUTH KINGERY HIGHWAY	6300 SOUTH KINGERY HIGHWAY	WILLOWBROOK	IL	60527	DUPAGE	UNITED STA'	269053	9111	BANK OF AM	480228	
OK	Full Service	2257497 8745 WAUKEGAN ROAD OFFICE	8745 WAUKEGAN ROAD	MORTON GROVE	IL	60053-2	COOK	UNITED STA'	269054	9112	BANK OF AM	480228	
OK	Full Service	2257518 6115 SOUTH PULASKI ROAD OFFICE	6115 SOUTH PULASKI ROAD	CHICAGO	IL	60629-4	COOK	UNITED STA'	269061	9113	BANK OF AM	480228	
OK	Full Service	2257527 455 EAST RAND OFFICE	455 EAST RAND ROAD	ARLINGTON HEIGHTS	IL	60004-3	COOK	UNITED STA'	269062	9114	BANK OF AM	480228	

OK		Full Service	2257536	4200 WEST 95TH STREET OFFI	4200 WEST 95TH STREET	OAK LAWN	IL	60453-2	COOK	UNITED STA`	235862	9115	BANK OF AM	480228
OK		Full Service	2257554	1301 EAST OGDEN AVENUE OF	1301 EAST OGDEN AVENUE	NAPERVILLE	IL	60563-1	DUPAGE	UNITED STA`	235549	9075	BANK OF AM	480228
OK		Full Service	2257714	1336 CHICAGO AVENUE OFFI	1336 CHICAGO AVENUE	EVANSTON	IL	60201-5	COOK	UNITED STA`	235864	9116	BANK OF AM	480228
Change	12/31/2016	Full Service	2257723	6400 WEST CERMAK ROAD OFF	6400 Cermak Rd	BERWYN	IL	60402-2	COOK	UNITED STA`	235865	9117	BANK OF AM	480228
OK		Full Service	2257741	6331 WEST ARCHER AVENUE C	6331 WEST ARCHER AVENUE	CHICAGO	IL	60638-9	COOK	UNITED STA`	186624	9037	BANK OF AM	480228
OK		Full Service	2257787	1425 WEST 47TH STREET OFFI	1425 WEST 47TH STREET	LA GRANGE	IL	60525-6	COOK	UNITED STA`	235869	9120	BANK OF AM	480228
OK		Full Service	2258739	BAY COLONY BRANCH	6100 NORTH FEDERAL HIGHW	FORT LAUDERDAL	FL	33308	BROWARD	UNITED STA`	273509	5717	BANK OF AM	480228
OK		Full Service	2258748	SOUTH CORAL SPRINGS BRAN	3200 NORTH UNIVERSITY DR	CORAL SPRINGS	FL	33065	BROWARD	UNITED STA`	273498	5713	BANK OF AM	480228
OK		Full Service	2258775	SOUTH UNIVERSITY BRANCH	1333 SOUTH UNIVERSITY DR	PLANTATION	FL	33324	BROWARD	UNITED STA`	273501	5715	BANK OF AM	480228
OK		Full Service	2258793	LAUDERDALE LAKES BRANCH	3661 WEST OAKLAND PARK B	LAUDERDALE LAKI	FL	33311	BROWARD	UNITED STA`	273497	5712	BANK OF AM	480228
OK		Full Service	2258814	POMPANO BEACH BRANCH	2335 EAST ATLANTIC BOULEV	POMPANO BEACH	FL	33062	BROWARD	UNITED STA`	273495	5710	BANK OF AM	480228
OK		Full Service	2258823	PORT EVERGLADES BRANCH	901 SE 17TH STREET CSWY	FORT LAUDERDAL	FL	33316	BROWARD	UNITED STA`	273499	5714	BANK OF AM	480228
OK		Full Service	2258908	SPANISH RIVER BRANCH	4000 NORTH FEDERAL HIGHW	BOCA RATON	FL	33431	PALM BEACH	UNITED STA`	273500	5836	BANK OF AM	480228
OK		Full Service	2258917	NORTH PALM BEACH II BRANC	800 US HIGHWAY 1	NORTH PALM BEA	FL	33408	PALM BEACH	UNITED STA`	273512	5837	BANK OF AM	480228
OK		Full Service	2258971	WILLIAMS ISLAND BRANCH	18305 BISCAYNE BOULEVARD	NORTH MIAMI BEA	FL	33160	MIAMI-DADE	UNITED STA`	273475	5898	BANK OF AM	480228
OK		Full Service	2260068	NORTHAMPTON CENTER BRAN	144 MAIN STR	NORTHAMPTON	MA	01060	HAMPSHIRE	UNITED STA`	256479	7390	BANK OF AM	480228
OK		Full Service	2260264	WOODWARD PLAZA BRANCH	8971 NORTH CEDAR AVENUE	FRESNO	CA	93720	FRESNO	UNITED STA`	199081	2462	BANK OF AM	480228
OK		Full Service	2262370	SHEA 7000 BRANCH	6929 EAST SHEA BOULEVARD	SCOTTSDALE	AZ	85254	MARICOPA	UNITED STA`	289127	2907	BANK OF AM	480228
OK		Full Service	2262950	FLOWER MOUND BRANCH	825 CROSS TIMBERS RD	FLOWER MOUND	TX	75028	DENTON	UNITED STA`	261611	5458	BANK OF AM	480228
OK		Full Service	2263706	ALDERWOOD BRANCH	3220 188TH STREET SW	LYNNWOOD	WA	98037	SNOHOMISH	UNITED STA`	195521	3196	BANK OF AM	480228
OK		Full Service	2263724	MANCHESTER CENTER BRANC	3790 NORTH BLACKSTONE AV	FRESNO	CA	93726	FRESNO	UNITED STA`	197703	245	BANK OF AM	480228
OK		Full Service	2274711	SMOKEY POINT BRANCH	3230 172ND STREET NE	ARLINGTON	WA	98223	SNOHOMISH	UNITED STA`	195522	3197	BANK OF AM	480228
OK		Full Service	2276407	BUFORD BRANCH	1500 BUFORD HIGHWAY	BUFORD	GA	30518	GWINNETT	UNITED STA`	276684	4604	BANK OF AM	480228
Change	12/31/2016	Full Service	2276452	LILBURN BRANCH	641 Indian Trail Lilburn Rd NW	LILBURN	GA	30047	GWINNETT	UNITED STA`	276686	4605	BANK OF AM	480228
OK		Full Service	2276470	TECHNOLOGY PARK BRANCH	5500 PEACHTREE PARKWAY	NORCROSS	GA	30092	GWINNETT	UNITED STA`	276688	4606	BANK OF AM	480228
OK		Full Service	2287775	FESTIVAL CENTER BRANCH	368 WEST PLAZA DR	MOORESVILLE	NC	28117	IREDELL	UNITED STA`	235322	3715	BANK OF AM	480228
OK		Full Service	2290663	WEST FORK INSTORE BRANCH	630 THORNTON ROAD	LITHIA SPRINGS	GA	30122	DOUGLAS	UNITED STA`	191583	4608	BANK OF AM	480228
OK		Full Service	2294241	COVINGTON LEGACY BRANCH	27103 185TH AVENUE SE	COVINGTON	VA	98042	KING	UNITED STA`	195523	3198	BANK OF AM	480228
OK		Full Service	2297466	WARSON WOODS BRANCH	9961 MANCHESTER ROAD	SAINT LOUIS	MO	63122	ST LOUIS	UNITED STA`	256769	4787	BANK OF AM	480228
OK		Full Service	2298119	TATUM AND BELL BRANCH	16851 NORTH TATUM BOULEV	PHOENIX	AZ	85032	MARICOPA	UNITED STA`	289128	2908	BANK OF AM	480228
Change	12/31/2016	Full Service	2298614	7310 WEST 21ST NORTH BRAN	7310 W 21st St N	WICHITA	KS	67205	SEDGWICK	UNITED STA`	204144	4899	BANK OF AM	480228
OK		Full Service	2301505	SW LUBBOCK BRANCH	5144 82ND STREET	LUBBOCK	TX	79424-3	LUBBOCK	UNITED STA`	261613	5460	BANK OF AM	480228
OK		Full Service	2301514	SUNLAND BANKING CENTER	685 SUNLAND PARK DRIVE	EL PASO	TX	79912	EL PASO	UNITED STA`	15906	5610	BANK OF AM	480228
OK		Full Service	2304243	WINCHESTER ROAD BRANCH	6725 WINCHESTER ROAD	MEMPHIS	TN	38115	SHELBY	UNITED STA`	219571	6292	BANK OF AM	480228
OK		Full Service	2304270	195 MILWAUKEE AVENUE OFFI	195 MILWAUKEE AVENUE	LINCOLNSHIRE	IL	60069	LAKE	UNITED STA`	208079	9073	BANK OF AM	480228
OK		Full Service	2309949	CENTURY II BRANCH	900 CENTRAL AVENUE	ALBANY	NY	12206	ALBANY	UNITED STA`	274256	7856	BANK OF AM	480228
OK		Full Service	2310534	SPRINGFIELD BRANCH	1724 BOSTON ROAD	SPRINGFIELD	MA	01129	HAMPDEN	UNITED STA`	275092	7651	BANK OF AM	480228
OK		Full Service	2313786	CITY AVENUE BRANCH	4610 CITY AVENUE	PHILADELPHIA	PA	19131	PHILADELPH	UNITED STA`	261481	8655	BANK OF AM	480228
OK		Full Service	2314998	SILVER LAKES OFFICE	18291 PINES BOULEVARD	PEMBROKE PINES	FL	33029	BROWARD	UNITED STA`	289780	5718	BANK OF AM	480228
OK		Full Service	2315865	SALEM BRANCH	220 NORTH BROADWAY	SALEM	NH	03079	ROCKINGHA	UNITED STA`	281096	7422	BANK OF AM	480228
OK		Full Service	2318183	WOODLANDS BANKING CENTE	1255 LAKE WOODLANDS DRIV	SPRING	TX	77380	MONTGOMEI	UNITED STA`	261617	5462	BANK OF AM	480228
OK		Full Service	2318334	KENNETT PIKE BRANCH	3816 KENNETT PIKE	WILMINGTON	DE	19807	NEW CASTL	UNITED STA`	289448	8842	BANK OF AM	480228
OK		Full Service	2323413	CRAIG RANCHO BRANCH	4361 NORTH RANCHO DRIVE	LAS VEGAS	NV	89130	CLARK	UNITED STA`	199272	6401	BANK OF AM	480228
OK		Full Service	2326348	VILLA PARK BRANCH	8097 VILLA PARK DRIVE	RICHMOND	VA	23228	HENRICO	UNITED STA`	212724	4136	BANK OF AM	480228
OK		Full Service	2326405	VALLEY MALL BRANCH	79 UNIVERSITY BOULEVARD	HARRISONBURG	VA	22801	HARRISONB	UNITED STA`	212723	4135	BANK OF AM	480228

OK	Full Service	2329095	150 BROADWAY BRANCH	150 BROADWAY	NEW YORK	NY	10038	NEW YORK	UNITED STA'	209560	8155	BANK OF AM	480228	
OK	Full Service	2331799	SOUTH END BRANCH	557 TREMONT STREET	BOSTON	MA	02118	SUFFOLK	UNITED STA'	255266	7407	BANK OF AM	480228	
OK	Full Service	2332273	SARATOGA ROUTE 50 BRANCH	189 BALLSTON AVENUE	SARATOGA SPRIN	NY	12866	SARATOGA	UNITED STA'	209563	7863	BANK OF AM	480228	
OK	Full Service	2333515	GLENVIEW BRANCH	2821 PFINGSTEN ROAD	GLENVIEW	IL	60026	COOK	UNITED STA'	208080	9074	BANK OF AM	480228	
OK	Full Service	2339487	NORTH VALLEY BANKING CENT	195 LEMMON DRIVE	RENO	NV	89506	WASHOE	UNITED STA'	241376	2754	BANK OF AM	480228	
OK	Full Service	2350884	NORTHWEST OAK CLIFF BANKI	2130 FORT WORTH AVENUE	DALLAS	TX	75211	DALLAS	UNITED STA'	261620	5465	BANK OF AM	480228	
OK	Full Service	2353438	BELLE TERRE OFFICE	4850 BELLE TERRE PARKWAY	PALM COAST	FL	32164	FLAGLER	UNITED STA'	201027	6103	BANK OF AM	480228	
OK	Full Service	2354631	WEST MISSION BRANCH	640 WEST MISSION AVENUE	ESCONDIDO	CA	92025	SAN DIEGO	UNITED STA'	199085	2466	BANK OF AM	480228	
OK	Full Service	2355544	FIRST COLONIAL BRANCH	920 FIRST COLONIAL ROAD	VIRGINIA BEACH	VA	23454	VIRGINIA BE	UNITED STA'	235325	4138	BANK OF AM	480228	
OK	Full Service	2366960	FLEMING ISLAND BRANCH	5000 US HWY 17 STE 75	ORANGE PARK	FL	32003	CLAY	UNITED STA'	201016	5672	BANK OF AM	480228	
OK	Full Service	2369886	ROUND ROCK BANKING CENTE	2651 SOUTH I-35	ROUND ROCK	TX	78664	WILLIAMSON	UNITED STA'	261628	5473	BANK OF AM	480228	
OK	Full Service	2373276	BLUE SPRINGS SOUTH BRANCH	1104 SW ST HWY 7	BLUE SPRINGS	MO	64014	JACKSON	UNITED STA'	203906	4828	BANK OF AM	480228	
OK	Full Service	2373799	NORMAN SOONER BRANCH	3600 WEST MAIN STREET	NORMAN	OK	73072	CLEVELAND	UNITED STA'	257960	4974	BANK OF AM	480228	
OK	Full Service	2375328	PLANTATION SQUARE OFFICE	5301 NORTH SOCRUM LOOP R	LAKELAND	FL	33809	POLK	UNITED STA'	201026	6102	BANK OF AM	480228	
OK	Full Service	2376316	WEST ROSEVILLE BRANCH	4012 FOOTHILLS BOULEVARD	ROSEVILLE	CA	95747	PLACER	UNITED STA'	199105	2487	BANK OF AM	480228	
OK	Full Service	2376389	ATWATER IN-STORE	1701 BELLEVUE ROAD	ATWATER	CA	95301	MERCED	UNITED STA'	199122	2506	BANK OF AM	480228	
Change	12/31/2016	Full Service	2377135	OVERSEAS MILITARY BANKING	300 CONVENT ST	SAN ANTONIO	TX	78205-3	BEXAR	UNITED STA'	11486	5310	BANK OF AM	480228
OK	Full Service	2378178	CORNERSTONE BRANCH	1931 HIGH HOUSE ROAD	CARY	NC	27519	WAKE	UNITED STA'	235331	4144	BANK OF AM	480228	
OK	Full Service	2380395	PARKWOOD PLAZA BRANCH	8525 MEREDITH DRIVE	URBANDALE	IA	50322	POLK	UNITED STA'	243809	5009	BANK OF AM	480228	
OK	Full Service	2387657	EPICENTRE BRANCH	210 EAST TRADE STREET, SUI	CHARLOTTE	NC	28202	MECKLENBU	UNITED STA'	235327	4140	BANK OF AM	480228	
OK	Full Service	2387769	SUNILAND BRANCH	11205 SOUTH DIXIE HIGHWAY	MIAMI	FL	33156	MIAMI-DADE	UNITED STA'	282425	4521	BANK OF AM	480228	
OK	Full Service	2394664	WEST PINES BOULEVARD BRAI	16350 PINES BOULEVARD	PEMBROKE PINES	FL	33027	BROWARD	UNITED STA'	191944	4625	BANK OF AM	480228	
OK	Full Service	2407706	83RD AVENUE AND BELL ROAD	8258 WEST BELL ROAD	GLENDAL	AZ	85308	MARICOPA	UNITED STA'	289131	2911	BANK OF AM	480228	
OK	Full Service	2418805	LAKE ZURICH COMMONS BRAN	790 MAIN ST	LAKE ZURICH	IL	60047-2	LAKE	UNITED STA'	208077	9057	BANK OF AM	480228	
OK	Full Service	2418850	203 NORTH LASALLE STREET C	203 NORTH LA SALLE STREET	CHICAGO	IL	60601	COOK	UNITED STA'	Not Required	Not Required	BANK OF AM	480228	
OK	Full Service	2426118	MAPLE AND LIVERNOIS BRANC	150 EAST MAPLE ROAD	TROY	MI	48083	OAKLAND	UNITED STA'	245824	9265	BANK OF AM	480228	
OK	Full Service	2426743	POST ROAD EAST BRANCH	1815 POST ROAD EAST	WESTPORT	CT	06880	FAIRFIELD	UNITED STA'	243259	8571	BANK OF AM	480228	
OK	Full Service	2431916	WEEKI WACHEE OFFICE	9223 CORTEZ BOULEVARD	BROOKSVILLE	FL	34613	HERNANDO	UNITED STA'	33030	5965	BANK OF AM	480228	
OK	Full Service	2432155	BRICKELL BRANCH	701 BRICKELL AVENUE	MIAMI	FL	33131	MIAMI-DADE	UNITED STA'	Not Required	Not Required	BANK OF AM	480228	
OK	Full Service	2432249	PAROLE BRANCH	2200 FOREST DRIVE	ANNAPOLIS	MD	21401	ANNE ARUN	UNITED STA'	13608	3936	BANK OF AM	480228	
OK	Full Service	2432285	BEARDS HILL PLAZA BRANCH	983 BEARDS HILL ROAD	ABERDEEN	MD	21001	HARFORD	UNITED STA'	3218	3958	BANK OF AM	480228	
OK	Full Service	2432294	JOHNS HOPKINS BRANCH	1800 EAST MONUMENT STREET	BALTIMORE	MD	21205	BALTIMORE	UNITED STA'	204374	3961	BANK OF AM	480228	
OK	Full Service	2432315	BELVEDERE-ALAMEDA BRANCH	5655 THE ALAMEDA	BALTIMORE	MD	21239	BALTIMORE	UNITED STA'	204388	3969	BANK OF AM	480228	
OK	Full Service	2432445	SHADY GROVE BRANCH	15930 SHADY GROVE ROAD	GAITHERSBURG	MD	20877	MONTGOMEI	UNITED STA'	358606	6571	BANK OF AM	480228	
OK	Full Service	2432463	RODGERS FORGE BRANCH	6700 YORK RD	BALTIMORE	MD	21212	BALTIMORE	UNITED STA'	239883	4012	BANK OF AM	480228	
OK	Full Service	2432838	WINTER HAVEN OFFICE	510 WEST CENTRAL AVE	WINTER HAVEN	FL	33880	POLK	UNITED STA'	419110	6775	BANK OF AM	480228	
OK	Full Service	2432931	BRIGGS CHANEY BRANCH	13808 OUTLET DRIVE	SILVER SPRING	MD	20904	MONTGOMEI	UNITED STA'	246320	4033	BANK OF AM	480228	
OK	Full Service	2433741	NORTH SEMINOLE BRANCH	10900 SEMINOLE BOULEVARD	LARGO	FL	33778	PINELLAS	UNITED STA'	260653	6073	BANK OF AM	480228	
OK	Full Service	2433880	SAINT PETERSBURG BEACH BF	7500 GULF BOULEVARD	SAINT PETERSBURG	FL	33706	PINELLAS	UNITED STA'	260672	6090	BANK OF AM	480228	
OK	Full Service	2434391	1841 EAST ALLEGHENY BRANC	1841 EAST ALLEGHENY AVENUE	PHILADELPHIA	PA	19134	PHILADELPH	UNITED STA'	270969	8662	BANK OF AM	480228	
OK	Full Service	2434458	1000 COTTMAN BRANCH	1000 COTTMAN AVENUE	PHILADELPHIA	PA	19111	PHILADELPH	UNITED STA'	274848	8661	BANK OF AM	480228	
OK	Full Service	2434494	423 EAST GIRARD BRANCH	423 EAST GIRARD AVENUE	PHILADELPHIA	PA	19125	PHILADELPH	UNITED STA'	271189	8658	BANK OF AM	480228	
OK	Full Service	2434524	OXFORD VALLEY BRANCH	503 S OXFORD VALLEY ROAD	FAIRLESS HILLS	PA	19030	BUCKS	UNITED STA'	271410	8666	BANK OF AM	480228	
OK	Full Service	2434560	WELSH ROAD BRANCH	100 WELSH ROAD, UNIT N	HORSHAM	PA	19044	MONTGOMEI	UNITED STA'	274847	8664	BANK OF AM	480228	
OK	Full Service	2434579	OLD YORK BRANCH	616 OLD YORK ROAD	JENKINTOWN	PA	19046	MONTGOMEI	UNITED STA'	288549	8665	BANK OF AM	480228	

OK	Full Service	2434944 723 STREET ROAD BRANCH	723 STREET ROAD	SOUTHAMPTON	PA	18966	BUCKS UNITED STA` 41674	8660	BANK OF AM	480228
OK	Full Service	2434953 4 PENN CENTER BRANCH	1600 JFK BLVD	PHILADELPHIA	PA	19103	PHILADELPH UNITED STA` 419318	8708	BANK OF AM	480228
OK	Full Service	2436489 FLAGSHIP CENTER BRANCH	12099 ROCKVILLE PIKE	ROCKVILLE	MD	20852	MONTGOMEI UNITED STA` 13013	4091	BANK OF AM	480228
OK	Full Service	2436498 HUNT VALLEY - YORK ROAD BR	11320 YORK ROAD	COCKEYSVILLE	MD	21030	BALTIMORE UNITED STA` 190375	4100	BANK OF AM	480228
OK	Full Service	2436528 FARRAGUT SQUARE BRANCH	888 17TH STREET, NW	WASHINGTON	DC	20006	DISTRICT OF UNITED STA` 185631	4105	BANK OF AM	480228
OK	Full Service	2436555 FRIENDSHIP HEIGHTS BRANCH	5201 WISCONSIN AVENUE, NW	WASHINGTON	DC	20015	DISTRICT OF UNITED STA` 185646	4114	BANK OF AM	480228
OK	Full Service	2439006 PAVILIONS BRANCH	698 HANES MALL BOULEVARD	WINSTON SALEM	NC	27103	FORSYTH UNITED STA` 223962	3665	BANK OF AM	480228
OK	Full Service	2439033 WOODCROFT BRANCH	4811 HOPE VALLEY ROAD	DURHAM	NC	27707	DURHAM UNITED STA` 205298	3699	BANK OF AM	480228
OK	Full Service	2439051 HARRISON AVENUE BRANCH	1001 SAINT CHARLES PLACE	CARY	NC	27513	WAKE UNITED STA` 205300	3702	BANK OF AM	480228
OK	Full Service	2444747 STATE HOUSE SQUARE BRANC	30 STATE HOUSE SQ	HARTFORD	CT	06103-3	HARTFORD UNITED STA` 192806	7653	BANK OF AM	480228
OK	Full Service	2447038 PARK PLACE BRANCH	440 KNOX ABBOTT DRIVE	CAYCE	SC	29033	LEXINGTON UNITED STA` 224969	3462	BANK OF AM	480228
OK	Full Service	2447074 WOODRUFF ROAD BRANCH	1790 WOODRUFF ROAD	GREENVILLE	SC	29607	GREENVILLE UNITED STA` 191282	3481	BANK OF AM	480228
OK	Full Service	2447319 POLO ROAD BRANCH	9732 TWO NOTCH ROAD	COLUMBIA	SC	29223	RICHLAND UNITED STA` 191289	3494	BANK OF AM	480228
OK	Full Service	2447346 HIGHWAY 378 BRANCH	5559 SUNSET BOULEVARD	LEXINGTON	SC	29072	LEXINGTON UNITED STA` 191308	3505	BANK OF AM	480228
OK	Full Service	2447403 NORTHWOODS BRANCH	7420 RIVERS AVENUE	NORTH CHARLEST	SC	29406	CHARLESTO UNITED STA` 224998	3473	BANK OF AM	480228
OK	Full Service	2450485 48TH STREET AND RAY ROAD E	4741 EAST RAY ROAD	PHOENIX	AZ	85044	MARICOPA UNITED STA` 289132	2912	BANK OF AM	480228
OK	Full Service	2453392 FRAISER BRANCH	34200 UTICA ROAD	FRASER	MI	48026	MACOMB UNITED STA` 254716	9279	BANK OF AM	480228
OK	Full Service	2457185 EAST LOS GATOS BRANCH	780 BLOSSOM HILL ROAD	LOS GATOS	CA	95032	SANTA CLAR UNITED STA` 197957	502	BANK OF AM	480228
OK	Full Service	2457194 MARKET VAN NESS BRANCH	1525 MARKET STREET	SAN FRANCISCO	CA	94103	SAN FRANCI UNITED STA` 198203	752	BANK OF AM	480228
OK	Full Service	2457260 NORTH FAIRFIELD BRANCH	2400 NORTH TEXAS STREET	FAIRFIELD	CA	94533	SOLANO UNITED STA` 198348	900	BANK OF AM	480228
OK	Full Service	2457336 SYCAMORE PLAZA BRANCH	2830 COCHRAN ST	SIMI VALLEY	CA	93065	VENTURA UNITED STA` 269784	1660	BANK OF AM	480228
OK	Full Service	2457363 ARDEN & EASTERN BRANCH	4300 ARDEN WAY	SACRAMENTO	CA	95864	SACRAMENT UNITED STA` 285442	2339	BANK OF AM	480228
OK	Full Service	2457886 OVIEDO OFFICE	1555 EAST MITCHELL-HAMMOI	OVIEDO	FL	32765	SEMINOLE UNITED STA` 191945	4626	BANK OF AM	480228
OK	Full Service	2459282 SILVERLAKE MALL BRANCH	357 W CANFIELD ST	COEUR D ALENE	ID	83815	KOOTENAI UNITED STA` 265287	3219	BANK OF AM	480228
OK	Full Service	2461137 CANYON PARK BRANCH	1115 228TH ST SE	BOTHELL	WA	98021	SNOHOMISH UNITED STA` 195529	3225	BANK OF AM	480228
OK	Full Service	2461155 FISHERS LANDING BRANCH	1145 SOUTHEAST 164TH AVEN	VANCOUVER	WA	98683	CLARK UNITED STA` 195525	3221	BANK OF AM	480228
OK	Full Service	2465229 ALTON PARKWAY BRANCH	3881 ALTON PARKWAY, SUITE	IRVINE	CA	92606	ORANGE UNITED STA` 456241	8850	BANK OF AM	480228
OK	Full Service	2465948 OAK GROVE BRANCH	15005 SOUTHEAST MCLOUGH	PORTLAND	OR	97267	CLACKAMAS UNITED STA` 265681	2553	BANK OF AM	480228
OK	Full Service	2471163 9500 MISSION ROAD BRANCH	9500 MISSION ROAD	LEAWOOD	KS	66206	JOHNSON UNITED STA` 248050	4790	BANK OF AM	480228
OK	Full Service	2476122 WESTPORT BRANCH	1670 TAYLOR ROAD	PORT ORANGE	FL	32128	VOLUSIA UNITED STA` 201024	6041	BANK OF AM	480228
OK	Full Service	2476711 60 DOWNTOWN OFFICE	60 CATHEDRAL PLACE	SAINT AUGUSTINE	FL	32084	ST. JOHNS UNITED STA` 32108	5975	BANK OF AM	480228
OK	Full Service	2481975 WATERFORD CENTER BRANCH	565 WEST CAPITOL EXPY	SAN JOSE	CA	95136	SANTA CLAR UNITED STA` 199092	2473	BANK OF AM	480228
OK	Full Service	2488572 KENDALL DRIVE BANKING CEN	8991 SW 107TH AVENUE	MIAMI	FL	33176	MIAMI-DADE UNITED STA` 271055	4623	BANK OF AM	480228
OK	Full Service	2488796 74TH ST. & COLLINS BANKING	7474 COLLINS AVENUE	MIAMI BEACH	FL	33141	MIAMI-DADE UNITED STA` 272221	4620	BANK OF AM	480228
OK	Full Service	2488826 LINCOLN ROAD EAST BANKING	401 LINCOLN ROAD	MIAMI BEACH	FL	33139	MIAMI-DADE UNITED STA` 272246	4624	BANK OF AM	480228
OK	Full Service	2488835 MIAMI LAKES BANKING CENTE	6625 MIAMI LAKES DRIVE EAS	HIALEAH	FL	33014	MIAMI-DADE UNITED STA` 41692	4622	BANK OF AM	480228
OK	Full Service	2491910 SOLOMON POND MALL BRANCH	601 DONALD LYNCH BOULEVA	MARLBOROUGH	MA	01752	MIDDLESEX UNITED STA` 256496	7408	BANK OF AM	480228
OK	Full Service	2494322 WATERS AVENUE BRANCH	5772 WATERS AVENUE	SAVANNAH	GA	31404	CHATHAM UNITED STA` 191990	4670	BANK OF AM	480228
OK	Full Service	2494500 ANDERSON LANE BRANCH	7900 SHOAL CREEK BLVD	AUSTIN	TX	78757	TRAVIS UNITED STA` 271112	5507	BANK OF AM	480228
OK	Full Service	2494658 TRANS MOUNTAIN BRANCH	4726 WOODROW BEAN TRANS	EL PASO	TX	79924	EL PASO UNITED STA` 284646	5506	BANK OF AM	480228
OK	Full Service	2495758 SOUTHWEST OFFICE	7100 SOUTHWEST ARCHER R	GAINESVILLE	FL	32608	ALACHUA UNITED STA` 201032	6107	BANK OF AM	480228
OK	Full Service	2502843 MEDIA BRANCH	101 W BALTIMORE AVENUE	MEDIA	PA	19063	DELAWARE UNITED STA` 261482	8656	BANK OF AM	480228
OK	Full Service	2507558 GALLERIA MALL BRANCH	641 MALL RING CIRCLE	HENDERSON	NV	89014	CLARK UNITED STA` 241383	2761	BANK OF AM	480228
OK	Full Service	2507736 SAWGRASS OFFICE	12381 WEST SUNRISE BOULE	PLANTATION	FL	33323	BROWARD UNITED STA` 201030	6105	BANK OF AM	480228
OK	Full Service	2510736 ROYAL RIDGE BRANCH	213 DANIEL WEBSTER HWY	NASHUA	NH	03060	HILLSBOROL UNITED STA` 269680	7416	BANK OF AM	480228

OK	Full Service	2510745	AMHERST STREET BRANCH	500 AMHERST STREET	NASHUA	NH	03063	HILLSBOROL UNITED STA`	269681	7417	BANK OF AM	480228	
OK	Full Service	2519814	BELLEVUE VILLAGE QFC BRAN	10116 N.E. EIGHTH STREET	BELLEVUE	WA	98004	KING UNITED STA`	195530	3226	BANK OF AM	480228	
OK	Full Service	2519878	SEACREST PLAZA IN-STORE BF	270 RESERVATION ROAD	MARINA	CA	93933	MONTEREY UNITED STA`	199146	3257	BANK OF AM	480228	
OK	Full Service	2519999	FOOTHILL CITRUS BRANCH	8023 CITRUS AVENUE	FONTANA	CA	92336	SAN BERNAF UNITED STA`	199163	3274	BANK OF AM	480228	
OK	Full Service	2539205	10731 STATE LINE ROAD BRAN	10731 STATE LINE ROAD	KANSAS CITY	MO	64114	JACKSON UNITED STA`	243862	4794	BANK OF AM	480228	
OK	Full Service	2552585	OLIVE BRANCH	4480 COFFEE ROAD	BAKERSFIELD	CA	93308	KERN UNITED STA`	265154	1576	BANK OF AM	480228	
OK	Full Service	2552594	SACRAMENTO MAIN BRANCH	555 CAPITOL MALL, SUITE 150	SACRAMENTO	CA	95814	SACRAMENT UNITED STA`	198132	681	BANK OF AM	480228	
OK	Full Service	2552660	LA CANADA FLINTRIDGE BRAN	537 FOOTHILL BLVD	LA CANADA FLINTI	CA	91011	LOS ANGELE UNITED STA`	197771	313	BANK OF AM	480228	
OK	Full Service	2595902	UNION - ROUTE 22 BRANCH	2500 ROUTE 22 CENTER	UNION	NJ	07083	UNION UNITED STA`	181869	8490	BANK OF AM	480228	
OK	Full Service	2605360	STANFORD BRANCH	395 QUARRY ROAD	PALO ALTO	CA	94304	SANTA CLAR UNITED STA`	199224	3335	BANK OF AM	480228	
OK	Full Service	2605379	PLUMB MCCARRAN BRANCH	3598 WEST PLUMB LANE	RENO	NV	89509	WASHOE UNITED STA`	199138	3229	BANK OF AM	480228	
OK	Full Service	2605418	PLEASANT HILL BRANCH	2178 CONTRA COSTA BOULEV	PLEASANT HILL	CA	94523	CONTRA CO: UNITED STA`	198085	633	BANK OF AM	480228	
OK	Full Service	2605427	HARBOR FLAGSTONE BRANCH	13242 HARBOR BOULEVARD	GARDEN GROVE	CA	92843-1	ORANGE UNITED STA`	199136	3227	BANK OF AM	480228	
OK	Full Service	2605445	TRACY IN-STORE BRANCH	875 SOUTH TRACY BOULEVAF	TRACY	CA	95376	SAN JOAQUI UNITED STA`	199143	3254	BANK OF AM	480228	
OK	Full Service	2606143	ONTARIO MAIN BRANCH	735 NORTH EUCLID AVENUE	ONTARIO	CA	91762	SAN BERNAF UNITED STA`	198046	593	BANK OF AM	480228	
OK	Full Service	2616731	GATLIN COMMONS BRANCH	1800 SW GATLIN BOULEVARD	PORT SAINT LUCIE	FL	34953	ST LUCIE UNITED STA`	201054	6130	BANK OF AM	480228	
Change	12/31/2016	Full Service	2620345	FREEDOM SQUARE OFFICE	12639 Tamiami Trl E	NAPLES	FL	34113	COLLIER UNITED STA`	358356	6556	BANK OF AM	480228
OK	Full Service	2621379	WILMINGTON BRANCH	1100 NORTH KING STREET	WILMINGTON	DE	19884	NEW CASTLE UNITED STA`	61191	8841	BANK OF AM	480228	
OK	Full Service	2635509	PARK AVENUE WEST BRANCH	105 N CONGRESS AVE	LAKE PARK	FL	33403	PALM BEACH UNITED STA`	201073	6149	BANK OF AM	480228	
OK	Full Service	2636878	CONROE BANKING CENTER	2900 W DAVIS ST	CONROE	TX	77304	MONTGOMEI UNITED STA`	261629	5474	BANK OF AM	480228	
OK	Full Service	2637129	CLEAR CREEK BRANCH	2102 EAST MAIN STREET	LEAGUE CITY	TX	77573	GALVESTON UNITED STA`	261669	5528	BANK OF AM	480228	
OK	Full Service	2639589	3051 NORTH CLARK STREET OI	3051 NORTH CLARK STREET	CHICAGO	IL	60657-5	COOK UNITED STA`	186627	9041	BANK OF AM	480228	
OK	Full Service	2643719	NORTHDRIDGE FASHION CENTE	19240 NORDHOFF ST	NORTHDRIDGE	CA	91324	LOS ANGELE UNITED STA`	196871	2021	BANK OF AM	480228	
OK	Full Service	2647762	WESTON LAKES BRANCH	296 INDIAN TRACE ROAD	WESTON	FL	33326	BROWARD UNITED STA`	201048	6124	BANK OF AM	480228	
OK	Full Service	2647780	LAKEVIEW BRANCH	1470 CORAL RIDGE DR 1476	CORAL SPRINGS	FL	33071	BROWARD UNITED STA`	201049	6125	BANK OF AM	480228	
OK	Full Service	2647904	FRESNO CITY CENTER BR	2513 FRESNO STREET	FRESNO	CA	93721	FRESNO UNITED STA`	197699	241	BANK OF AM	480228	
OK	Full Service	2649971	BELTLINE/TOLLWAY BRANCH	15110 DALLAS PKWY STE 100A	DALLAS	TX	75248	DALLAS UNITED STA`	289548	6380	BANK OF AM	480228	
OK	Full Service	2650249	COPPELL BRANCH	780 S MACARTHUR BLVD	COPPELL	TX	75019	DALLAS UNITED STA`	261607	5454	BANK OF AM	480228	
OK	Full Service	2654939	WASHINGTON BANKING CENTE	3601 S WASHINGTON ST	AMARILLO	TX	79110	RANDALL UNITED STA`	196063	5581	BANK OF AM	480228	
OK	Full Service	2656045	515 NORTH LASALLE BRANCH	515 N LA SALLE DR	CHICAGO	IL	60654	COOK UNITED STA`	233827	9035	BANK OF AM	480228	
OK	Full Service	2664901	SAHARA FT. APACHE BRANCH	2451 SOUTH FORT APACHE RI	LAS VEGAS	NV	89117	CLARK UNITED STA`	199197	3308	BANK OF AM	480228	
OK	Full Service	2673341	ABSECON BRANCH	221 NEW JERSEY AVENUE	ABSECON	NJ	08201	ATLANTIC UNITED STA`	267536	8499	BANK OF AM	480228	
OK	Full Service	2673378	MAYS LANDING BRANCH	115 ROUTE 50	MAYS LANDING	NJ	08330	ATLANTIC UNITED STA`	267545	8504	BANK OF AM	480228	
OK	Full Service	2673640	CARDIFF BRANCH	6718 BLACK HORSE PIKE	EGG HARBOR TOV	NJ	08234	ATLANTIC UNITED STA`	289742	8531	BANK OF AM	480228	
OK	Full Service	2673985	MEDFORD LAKES BRANCH	690 STOKES ROAD	MEDFORD	NJ	08055	BURLINGTON UNITED STA`	267548	8507	BANK OF AM	480228	
OK	Full Service	2674375	GLOUCESTER BRANCH	1 N BROADWAY	GLOUCESTER CIT	NJ	08030	CAMDEN UNITED STA`	440055	8508	BANK OF AM	480228	
OK	Full Service	2674937	BERLIN BRANCH	340 SOUTH WHITE HORSE PIK	BERLIN	NJ	08009	CAMDEN UNITED STA`	267567	8511	BANK OF AM	480228	
OK	Full Service	2678926	GLOUCESTER TWP BRANCH	1345 CHEWS LANDING RD	CLEMENTON	NJ	08021	CAMDEN UNITED STA`	13899	8537	BANK OF AM	480228	
OK	Full Service	2678935	HADDONFIELD BRANCH	1 WALNUT STREET	HADDONFIELD	NJ	08033	CAMDEN UNITED STA`	250514	8538	BANK OF AM	480228	
OK	Full Service	2678980	RIO GRANDE BRANCH	1515 WILDWOOD BLVD	RIO GRANDE	NJ	08242	CAPE MAY UNITED STA`	267546	8505	BANK OF AM	480228	
OK	Full Service	2679017	OCEAN CITY 34TH ST BRANCH	3336 SIMPSON AVE	OCEAN CITY	NJ	08226	CAPE MAY UNITED STA`	267559	8510	BANK OF AM	480228	
OK	Full Service	2679099	SOUTH ORANGE BRANCH	8 S. ORANGE AVE	SOUTH ORANGE	NJ	07079	ESSEX UNITED STA`	280197	8514	BANK OF AM	480228	
OK	Full Service	2679231	BELLEVILLE FRANKLIN BRANCH	321 FRANKLIN AVENUE	BELLEVILLE	NJ	07109	ESSEX UNITED STA`	280198	8515	BANK OF AM	480228	
OK	Full Service	2679240	GLEN RIDGE BRANCH	227 RIDGEWOOD AVE	GLEN RIDGE	NJ	07028	ESSEX UNITED STA`	41374	8517	BANK OF AM	480228	
OK	Full Service	2679259	ROSELAND EAGLE ROCK BRAN	156 EAGLE ROCK AVENUE	ROSELAND	NJ	07068	ESSEX UNITED STA`	268260	8518	BANK OF AM	480228	

OK	Full Service	2679316 CEDAR GROVE BRANCH	508 POMPTON AVENUE	CEDAR GROVE	NJ	07009	ESSEX	UNITED STA	237397	8525	BANK OF AM	480228	
OK	Full Service	2679400 MERCERVILLE BRANCH	3745 QUAKERBRIDGE ROAD	TRENTON	NJ	08619	MERCER	UNITED STA	47380	8532	BANK OF AM	480228	
OK	Full Service	2679437 EDISON - OAKWOOD PLAZA BR	159 WOOD AVENUE	EDISON	NJ	08820	MIDDLESEX	UNITED STA	280194	8512	BANK OF AM	480228	
OK	Full Service	2679455 DUNELLEN BRANCH	405 NORTH AVE	DUNELLEN	NJ	08812	MIDDLESEX	UNITED STA	41925	8522	BANK OF AM	480228	
OK	Full Service	2679530 BUTLER ROUTE 23 BRANCH	1400 ROUTE 23	BUTLER	NJ	07405	MORRIS	UNITED STA	268262	8519	BANK OF AM	480228	
OK	Full Service	2679633 MYSTIC ISLAND BRANCH	100 MATHISTOWN RD	LITTLE EGG HARB	NJ	08087	OCEAN	UNITED STA	267555	8509	BANK OF AM	480228	
OK	Full Service	2682370 SHOP RITE EAST WINDSOR BR	319 RT 130 NORTH	HIGHTSTOWN	NJ	08520	MERCER	UNITED STA	181891	8549	BANK OF AM	480228	
OK	Full Service	2682978 BERMUDA WINDMILL BRANCH	505 EAST WINDMILL LANE STE	LAS VEGAS	NV	89123	CLARK	UNITED STA	199201	3312	BANK OF AM	480228	
OK	Full Service	2685661 PRINCETON BRANCH	90 NASSAU STREET	PRINCETON	NJ	08542	MERCER	UNITED STA	4340	8336	BANK OF AM	480228	
OK	Full Service	2706388 HOLLY SPRINGS INSTORE BRA	4045 MARIETTA HWY	CANTON	GA	30114	CHEROKEE	UNITED STA	235436	5598	BANK OF AM	480228	
OK	Full Service	2706463 SAINT LUCIE WEST BANKING C	1601 NW ST LUCIE WEST BLVE	PORT SAINT LUCIE	FL	34986	ST. LUCIE	UNITED STA	235420	5202	BANK OF AM	480228	
OK	Full Service	2706481 PROSPERITY POINTE BRANCH	3021 PROSPERITY CHURCH R	CHARLOTTE	NC	28269	MECKLENBU	UNITED STA	235418	5200	BANK OF AM	480228	
OK	Full Service	2718224 69TH STREET BRANCH	2 SOUTH 69TH STREET	UPPER DARBY	PA	19082	DELAWARE	UNITED STA	215421	8638	BANK OF AM	480228	
OK	Full Service	2723013 GLYNN PLACE MALL BRANCH	167 ALTAMA CONNECTOR	BRUNSWICK	GA	31525	GLYNN	UNITED STA	274063	5628	BANK OF AM	480228	
OK	Full Service	2725352 ORO VALLEY BRANCH	10775 N ORACLE ROAD	TUCSON	AZ	85737	PIMA	UNITED STA	199189	3300	BANK OF AM	480228	
OK	Full Service	2725389 GREEN VALLEY PEBBLE BRAN	1100 GREEN VALLEY PARKWA	HENDERSON	NV	89074	CLARK	UNITED STA	199185	3296	BANK OF AM	480228	
OK	Full Service	2726126 67TH AVENUE BRANCH	20239 NORTH 67TH AVENUE	GLENDAL	AZ	85308	MARICOPA	UNITED STA	199208	3319	BANK OF AM	480228	
OK	Full Service	2726229 MARKETPLACE PLAZA BRANCH	9000 MING AVENUE, SUITE R-3	BAKERSFIELD	CA	93311	KERN	UNITED STA	199214	3325	BANK OF AM	480228	
OK	Full Service	2726377 BETHANY VILLAGE BRANCH	4864 NW BETHANY BOULEVAF	PORTLAND	OR	97229	WASHINGTON	UNITED STA	199215	3326	BANK OF AM	480228	
OK	Full Service	2726386 LIBERTY LAKE BRANCH	1220 NORTH LIBERTY LAKE R	LIBERTY LAKE	WA	99019	SPOKANE	UNITED STA	199217	3328	BANK OF AM	480228	
OK	Full Service	2726658 176TH & MERIDIAN BRANCH	17516 MERIDIAN EAST	PUYALLUP	WA	98375	PIERCE	UNITED STA	199220	3331	BANK OF AM	480228	
OK	Full Service	2726854 TRAILS VILLAGE BRANCH	1960 VILLAGE CENTER CIRCLE	LAS VEGAS	NV	89134	CLARK	UNITED STA	199223	3334	BANK OF AM	480228	
OK	Full Service	2737252 STEELE CREEK BRANCH	12930 S. TRYON STREET	CHARLOTTE	NC	28278	MECKLENBU	UNITED STA	235455	5623	BANK OF AM	480228	
Change	12/31/2016	Full Service	2745181 RENTON HIGHLANDS BRANCH	4800 NE 4th St	RENTON	WA	98059	KING	UNITED STA	199245	3356	BANK OF AM	480228
OK	Full Service	2762227 FLAGSTAFF/WOODLANDS BRA	2625 S. WOODLANDS VILLAGE	FLAGSTAFF	AZ	86001	COCONINO	UNITED STA	199247	3358	BANK OF AM	480228	
OK	Full Service	2762245 NORTH LIVERMORE OFFICE	4213 FIRST STREET	LIVERMORE	CA	94551	ALAMEDA	UNITED STA	199248	3359	BANK OF AM	480228	
Change	12/31/2016	Full Service	2762290 CAMPBELL IRVINGTON BRANCH	2091 E Irvington Rd STE 109	TUCSON	AZ	85714	PIMA	UNITED STA	199250	3361	BANK OF AM	480228
OK	Full Service	2773513 CRYSTAL AVENUE BRANCH	57 CRYSTAL AVENUE	DERRY	NH	03038	ROCKINGHA	UNITED STA	250150	7423	BANK OF AM	480228	
OK	Full Service	2803287 PRESCOTT DOWNTOWN BRAN	301 WEST GURLEY STREET	PRESCOTT	AZ	86301-3	YAVAPAI	UNITED STA	233436	2856	BANK OF AM	480228	
OK	Full Service	2804088 BROADWAY AND ELLSWORTH	1435 SOUTH ELLSWORTH ROAD	MESA	AZ	85208	MARICOPA	UNITED STA	199253	3364	BANK OF AM	480228	
OK	Full Service	2804109 RANCHO SAN DIEGO BRANCH	2930 JAMACHA ROAD	EL CAJON	CA	92019	SAN DIEGO	UNITED STA	199255	3366	BANK OF AM	480228	
OK	Full Service	2804154 OCOTILLO BRANCH	3075 SOUTH ALMA SCHOOL R	CHANDLER	AZ	85248	MARICOPA	UNITED STA	199265	3376	BANK OF AM	480228	
OK	Full Service	2804163 SOUTHLAND PLAZA BRANCH	605 SATURN BOULEVARD	SAN DIEGO	CA	92154	SAN DIEGO	UNITED STA	199264	3375	BANK OF AM	480228	
OK	Full Service	2806055 NORRIDGE-HARLEM AND CULL	4301 NORTH HARLEM AVENUE	NORRIDGE	IL	60706-1	COOK	UNITED STA	247122	9046	BANK OF AM	480228	
OK	Full Service	2811170 EAST VISTA BRANCH	1025 EAST BOBIER DRIVE	VISTA	CA	92084	SAN DIEGO	UNITED STA	244978	2285	BANK OF AM	480228	
OK	Full Service	2811228 MARKETPLACE BRANCH, THE	450 MONTGOMERY ST	SAN RAMON	CA	94583	CONTRA CO	UNITED STA	198484	1040	BANK OF AM	480228	
OK	Full Service	2811273 50 CALIFORNIA BRANCH	50 CALIFORNIA STREET	SAN FRANCISCO	CA	94111	SAN FRANCISCO	UNITED STA	196862	2015	BANK OF AM	480228	
OK	Full Service	2811415 HACIENDA BUSINESS PARK BR	6005 STONERIDGE DRIVE	PLEASANTON	CA	94588-3	ALAMEDA	UNITED STA	198935	1501	BANK OF AM	480228	
OK	Full Service	2811536 LA JOLLA MAIN OFFICE	7680 GIRARD AVENUE	LA JOLLA	CA	92037-4	SAN DIEGO	UNITED STA	197778	320	BANK OF AM	480228	
OK	Full Service	2811563 INTERNATIONAL JEWELRY CEN	550 SOUTH HILL STREET	LOS ANGELES	CA	90013-2	LOS ANGELES	UNITED STA	197835	378	BANK OF AM	480228	
OK	Full Service	2811572 WILSHIRE WESTMORELAND BR	3045 WILSHIRE BOULEVARD	LOS ANGELES	CA	90010-1	LOS ANGELES	UNITED STA	196642	1834	BANK OF AM	480228	
OK	Full Service	2812805 7TH STREET & HATCHER BRAN	9325 NORTH SEVENTH STREET	PHOENIX	AZ	85020-2	MARICOPA	UNITED STA	233447	2865	BANK OF AM	480228	
OK	Full Service	2818898 LANCASTER BANKING CENTER	3803 CENTER STREET NE	SALEM	OR	97301	MARION	UNITED STA	199241	3352	BANK OF AM	480228	
Change	12/31/2016	Full Service	2818928 PIONEER PARKWAY BRANCH	1821 Pioneer Pkwy E	SPRINGFIELD	OR	97477	LANE	UNITED STA	265677	2552	BANK OF AM	480228
OK	Full Service	2818964 BREMERTON BRANCH	1000 SIXTH STREET	BREMERTON	WA	98337	KITSAP	UNITED STA	195309	2921	BANK OF AM	480228	

OK	Full Service	2826400	CHEYENNE DURANGO BRANCH	8550 WEST CHEYENNE AVENUE	LAS VEGAS	NV	89129	CLARK	UNITED STA	199266	3377	BANK OF AM	480228	
OK	Full Service	2848149	15TH & LOCUST BRANCH	1501 LOCUST STREET	PHILADELPHIA	PA	19102	PHILADELPHIA	UNITED STA	358592	8672	BANK OF AM	480228	
OK	Full Service	2855969	CENTRAL PARK BRANCH	1481 CARL D SILVER PARKWAY	FREDERICKSBURG	VA	22401	FREDERICKSBURG	UNITED STA	199283	6412	BANK OF AM	480228	
OK	Full Service	2865007	EAST NORRITON BRANCH	20 E GERMANTOWN PIKE	NORRISTOWN	PA	19401	MONTGOMERY	UNITED STA	280711	8722	BANK OF AM	480228	
OK	Full Service	2865043	STRAFFORD BRANCH	520 WEST LANCASTER AVENUE	WAYNE	PA	19087	DELAWARE	UNITED STA	455108	8837	BANK OF AM	480228	
OK	Full Service	2865052	FLOURTOWN BRANCH	835 BETHLEHEM PIKE	FLOURTOWN	PA	19031	MONTGOMERY	UNITED STA	215431	8647	BANK OF AM	480228	
OK	Full Service	2870841	TOWNE CENTER BRANCH	1414 ROUTE 300	NEWBURGH	NY	12550	ORANGE	UNITED STA	214013	7727	BANK OF AM	480228	
OK	Full Service	2873628	WILLIMANTIC PLAZA BRANCH	1589 WEST MAIN ST	WILLIMANTIC	CT	06226	WINDHAM	UNITED STA	219760	7580	BANK OF AM	480228	
OK	Full Service	2873646	WALNUT HILL BRANCH	330 WEST MAIN STREET	NEW BRITAIN	CT	06052	HARTFORD	UNITED STA	192833	7573	BANK OF AM	480228	
OK	Full Service	2873879	ROTTERDAM MALL BRANCH	1428 ALTAMONT AVENUE	SCHENECTADY	NY	12303	SCHENECTADY	UNITED STA	214975	7706	BANK OF AM	480228	
OK	Full Service	2874474	LEE VISTA BRANCH	5809 S GOLDENROD ROAD	ORLANDO	FL	32822	ORANGE	UNITED STA	358135	6530	BANK OF AM	480228	
OK	Full Service	2874531	VETERANS AND SKYLINE BRANCH	2536 SKYLINE BOULEVARD	CAPE CORAL	FL	33914	LEE	UNITED STA	358125	6520	BANK OF AM	480228	
OK	Full Service	2882572	MURPHY ROAD BRANCH	113 EAST FM 544	MURPHY	TX	75094-4	COLLIN	UNITED STA	424246	6830	BANK OF AM	480228	
OK	Full Service	2882693	SOUTHCROSS PLAZA CENTER	3601 WILLIAM CANNON DRIVE	AUSTIN	TX	78749	TRAVIS	UNITED STA	199302	6434	BANK OF AM	480228	
Change	12/31/2016	Full Service	2895497	DEL PRADO BANKING CENTER	909 Del Prado Blvd S	CAPE CORAL	FL	33990	LEE	UNITED STA	253652	4320	BANK OF AM	480228
OK	Full Service	2895602	VAN DYKE COMMONS BRANCH	17455 DALE MABRY HIGHWAY	LUTZ	FL	33548	HILLSBORO	UNITED STA	358115	6514	BANK OF AM	480228	
OK	Full Service	2895666	EAST OAKLAND PARK BRANCH	1601 EAST OAKLAND PARK BL	FORT LAUDERDALE	FL	33334	BROWARD	UNITED STA	358103	6506	BANK OF AM	480228	
OK	Full Service	2895723	RIVER CROSSING BRANCH	5242 LITTLE ROAD	NEW PORT RICHEY	FL	34655	PASCO	UNITED STA	358145	6539	BANK OF AM	480228	
OK	Full Service	2900681	STRAND BRANCH	5626 TAVILLA CIRCLE	NAPLES	FL	34110	COLLIER	UNITED STA	199306	6438	BANK OF AM	480228	
OK	Full Service	2902724	201 SOUTH STATE STREET OFF	201 SOUTH STATE STREET	CHICAGO	IL	60604-1	COOK	UNITED STA	42100	9121	BANK OF AM	480228	
OK	Full Service	2902742	3350 WEST DIVERSEY AVENUE	3350 WEST DIVERSEY AVENUE	CHICAGO	IL	60647-1	COOK	UNITED STA	190177	9062	BANK OF AM	480228	
OK	Full Service	2902751	1315 LAKE COOK ROAD OFFICE	1315 LAKE COOK ROAD	NORTHBROOK	IL	60062-1	COOK	UNITED STA	265854	9086	BANK OF AM	480228	
Change	12/31/2016	Full Service	2902760	1355 DUNDEE ROAD OFFICE	1355 W Dundee Rd	BUFFALO GROVE	IL	60089-4	COOK	UNITED STA	265861	9088	BANK OF AM	480228
OK	Full Service	2902779	RANDHURST BRANCH	200 EAST KENSINGTON ROAD	MOUNT PROSPECT	IL	60056	COOK	UNITED STA	265887	9100	BANK OF AM	480228	
OK	Full Service	2903422	ROCKFORD BRANCH	6958 SPRING CREEK RD	ROCKFORD	IL	61114	WINNEBAGO	UNITED STA	265901	9140	BANK OF AM	480228	
OK	Full Service	2903440	SAINT JOHNS AVENUE BRANCH	1921 SAINT JOHNS AVENUE	HIGHLAND PARK	IL	60035-9	LAKE	UNITED STA	265896	9137	BANK OF AM	480228	
OK	Full Service	2903459	10000 SKOKIE BOULEVARD OFF	10000 SKOKIE BOULEVARD	SKOKIE	IL	60077-1	COOK	UNITED STA	282678	9064	BANK OF AM	480228	
OK	Full Service	2903507	7080 CARPENTER ROAD OFFIC	7080 CARPENTER ROAD	SKOKIE	IL	60077-3	COOK	UNITED STA	265849	9082	BANK OF AM	480228	
OK	Full Service	2903525	TOUHY & MCCORMICK BRANCH	3328 WEST TOUHY AVENUE	SKOKIE	IL	60076	COOK	UNITED STA	265881	9098	BANK OF AM	480228	
OK	Full Service	2903534	1805 EAST GOLF ROAD OFFICE	1805 EAST GOLF ROAD	SCHAUMBURG	IL	60173-5	COOK	UNITED STA	274117	9124	BANK OF AM	480228	
OK	Full Service	2903543	515 WEST IRVING PARK ROAD	515 WEST IRVING PARK ROAD	ITASCA	IL	60143-2	DUPAGE	UNITED STA	274115	9122	BANK OF AM	480228	
OK	Full Service	2903589	425 DEVON AVENUE OFFICE	425 DEVON AVENUE	PARK RIDGE	IL	60068-4	COOK	UNITED STA	274116	9123	BANK OF AM	480228	
OK	Full Service	2903598	800 EAST HIGGINS ROAD OFFIC	800 EAST HIGGINS ROAD	SCHAUMBURG	IL	60173-4	COOK	UNITED STA	43869	9099	BANK OF AM	480228	
OK	Full Service	2903646	6665 NORTH NORTHWEST HWY	6665 NORTH NORTHWEST HWY	CHICAGO	IL	60631-1	COOK	UNITED STA	12624	9034	BANK OF AM	480228	
OK	Full Service	2903664	7225 WEST BELMONT AVENUE	7225 WEST BELMONT AVENUE	CHICAGO	IL	60634-4	COOK	UNITED STA	Not Required	Not Required	BANK OF AM	480228	
OK	Full Service	2903682	CUMBERLAND BRANCH	8422 WEST LAWRENCE AVENUE	NORRIDGE	IL	60706	COOK	UNITED STA	274119	9125	BANK OF AM	480228	
OK	Full Service	2903721	5466 NORTH MILWAUKEE AVENUE	5466 NORTH MILWAUKEE AVE	CHICAGO	IL	60630-1	COOK	UNITED STA	Not Required	Not Required	BANK OF AM	480228	
OK	Full Service	2903767	6720 WEST ROOSEVELT ROAD	6720 WEST ROOSEVELT ROAD	OAK PARK	IL	60304-2	COOK	UNITED STA	265850	9083	BANK OF AM	480228	
OK	Full Service	2903785	68 STRATFORD DRIVE OFFICE	68 STRATFORD DRIVE	BLOOMINGDALE	IL	60108-2	DUPAGE	UNITED STA	265864	9089	BANK OF AM	480228	
OK	Full Service	2903806	1718 LAKE STREET OFFICE	1718 LAKE STREET	MELROSE PARK	IL	60160-3	COOK	UNITED STA	43185	9090	BANK OF AM	480228	
OK	Full Service	2903833	506 SOUTH SCHMALE ROAD	506 SOUTH SCHMALE ROAD	CAROL STREAM	IL	60188	DUPAGE	UNITED STA	274125	9131	BANK OF AM	480228	
OK	Full Service	2903842	600 WEST ROOSEVELT ROAD	600 WEST ROOSEVELT ROAD	GLEN ELLYN	IL	60137-5	DUPAGE	UNITED STA	274127	9132	BANK OF AM	480228	
OK	Full Service	2903851	RIVERSIDE BRANCH	3300 HARLEM AVENUE	RIVERSIDE	IL	60546	COOK	UNITED STA	42230	9133	BANK OF AM	480228	
OK	Full Service	2903879	GAGE PARK BRANCH	5601 S. KEDZIE AVENUE	CHICAGO	IL	60629	COOK	UNITED STA	41078	9080	BANK OF AM	480228	
OK	Full Service	2903888	4046 WEST 111TH STREET OFF	4046 WEST 111TH STREET	OAK LAWN	IL	60453	COOK	UNITED STA	265851	9084	BANK OF AM	480228	

OK	Full Service	2903909	TINLEY PARK BRANCH	16301 HARLEM AVENUE	TINLEY PARK	IL	60477	COOK	UNITED STA	265853	9085	BANK OF AM	480228	
OK	Full Service	2903936	6551 WEST 95TH STREET OFFICE	6551 WEST 95TH STREET	CHICAGO RIDGE	IL	60415-2	COOK	UNITED STA	265867	9092	BANK OF AM	480228	
OK	Full Service	2903954	HOMEWOOD BRANCH	18460 GOVERNORS HWY	HOMEWOOD	IL	60430	COOK	UNITED STA	265898	9139	BANK OF AM	480228	
OK	Full Service	2912125	HORIZON RIDGE EASTERN BR	2638 HORIZON RIDGE PARKWAY	HENDERSON	NV	89052	CLARK	UNITED STA	357950	6450	BANK OF AM	480228	
OK	Full Service	2912433	WEST FOOTHILL PARKWAY BR	260 WEST FOOTHILL PARKWAY	CORONA	CA	92882	RIVERSIDE	UNITED STA	358089	6498	BANK OF AM	480228	
OK	Full Service	2912910	COQUINA BRANCH	15891 SHERIDAN ST	FORT LAUDERDALE	FL	33331	BROWARD	UNITED STA	334315	6440	BANK OF AM	480228	
OK	Full Service	2931911	VISTA RIDGE BANKING CENTER	440 E ROUND GROVE RD	LEWISVILLE	TX	75067	DENTON	UNITED STA	235509	6396	BANK OF AM	480228	
OK	Full Service	2933568	BROWNSVILLE BRANCH	2655 NORTHWEST 54TH STREET	MIAMI	FL	33142	MIAMI-DADE	UNITED STA	358129	6524	BANK OF AM	480228	
OK	Full Service	2933586	BIRD ROAD BRANCH	9898 SW 40TH STREET	MIAMI	FL	33165	MIAMI-DADE	UNITED STA	358032	6475	BANK OF AM	480228	
OK	Full Service	2941385	BAYONNE 32ND ST BRANCH	701 BROADWAY	BAYONNE	NJ	07002	HUDSON	UNITED STA	209530	7908	BANK OF AM	480228	
OK	Full Service	2941394	CHESTER BRANCH	501 US HIGHWAY 206	CHESTER	NJ	07930	MORRIS	UNITED STA	249152	7921	BANK OF AM	480228	
OK	Full Service	2942261	MARGATE BRANCH	20 SOUTH ESSEX AVENUE	MARGATE CITY	NJ	08402	ATLANTIC	UNITED STA	234638	7932	BANK OF AM	480228	
OK	Full Service	2942298	SMITH STREET BRANCH	211 SMITH STREET	PERTH AMBOY	NJ	08861	MIDDLESEX	UNITED STA	4296	7946	BANK OF AM	480228	
OK	Full Service	2942328	SOMERS POINT BRANCH	321 NEW RD	SOMERS POINT	NJ	08244	ATLANTIC	UNITED STA	267541	8502	BANK OF AM	480228	
OK	Full Service	2942337	MERCER MALL BRANCH	3371 US HIGHWAY 1	LAWRENCE TOWN	NJ	08648	MERCER	UNITED STA	229500	7952	BANK OF AM	480228	
OK	Full Service	2942391	WILLINGBORO BRANCH	4342 ROUTE 130	WILLINGBORO	NJ	08046	BURLINGTON	UNITED STA	14496	7941	BANK OF AM	480228	
OK	Full Service	2942403	RIVERDALE BRANCH	3508 JOHNSON AVENUE	BRONX	NY	10463	BRONX	UNITED STA	182560	8093	BANK OF AM	480228	
OK	Full Service	2942412	CONCOURSE PLAZA BRANCH	200 E 161ST STREET	BRONX	NY	10451	BRONX	UNITED STA	209561	8156	BANK OF AM	480228	
OK	Full Service	2942458	SO HO BRANCH	589 BROADWAY	NEW YORK	NY	10012	NEW YORK	UNITED STA	213621	8055	BANK OF AM	480228	
OK	Full Service	2942467	SOUTHAMPTON BRANCH	60 JAGGER LANE	SOUTHAMPTON	NY	11968	SUFFOLK	UNITED STA	254031	8189	BANK OF AM	480228	
OK	Full Service	2943316	LAKEWOOD RANCH TOWN CENTER	6311 ATRIUM DRIVE SUITE 101	BRADENTON	FL	34202	MANATEE	UNITED STA	358157	6546	BANK OF AM	480228	
OK	Full Service	2945196	JEFFERSON BRANCH	758 STATE ROUTE 15 S	LAKE HOPATCONG	NJ	07849	MORRIS	UNITED STA	494706	9543	BANK OF AM	480228	
OK	Full Service	2955319	VAL VISTA AND ELLIOT BRANCH	1571 E ELLIOT ROAD	GILBERT	AZ	85234	MARICOPA	UNITED STA	359276	6589	BANK OF AM	480228	
OK	Full Service	2962447	MASON ROAD BRANCH	1622 S MASON RD	KATY	TX	77450	HARRIS	UNITED STA	360328	6628	BANK OF AM	480228	
OK	Full Service	2968403	TROPHY CLUB BRANCH	353 TROPHY LAKE DR	ROANOKE	TX	76262	DENTON	UNITED STA	359443	6597	BANK OF AM	480228	
OK	Full Service	2968702	VILLAGE AT SUNSET BEACH	7455 HIGH MARKET ST	SUNSET BEACH	NC	28468	BRUNSWICK	UNITED STA	205288	3692	BANK OF AM	480228	
OK	Limited Service	2973519	WALNUT CREEK PWM BRANCH	1331 NORTH CALIFORNIA BLVD	WALNUT CREEK	CA	94596	CONTRA COSTA	UNITED STA	491028	9504	BANK OF AM	480228	
OK	Full Service	2973528	CLAYTON CORNERS BRANCH	11601 US HIGHWAY 70W	CLAYTON	NC	27520	JOHNSTON	UNITED STA	359459	6601	BANK OF AM	480228	
OK	Limited Service	2975241	WESTLAKE VILLAGE PWM BRANCH	2815 TOWNSGATE RD STE 315	WESTLAKE VILLAGE	CA	91362	VENTURA	UNITED STA	359458	6600	BANK OF AM	480228	
OK	Full Service	2992444	KELLER BANKING CENTER BRANCH	1440 KELLER PARKWAY	KELLER	TX	76248	TARRANT	UNITED STA	360327	6627	BANK OF AM	480228	
Change	12/31/2016	Full Service	3011708	STONEBRIDGE BRANCH	3500 Eldorado Pkwy	MCKINNEY	TX	75070	COLLIN	UNITED STA	359694	6606	BANK OF AM	480228
OK	Full Service	3023961	MCCARTHY RANCH BRANCH	20 RANCH RD	MILPITAS	CA	95035	SANTA CLARA	UNITED STA	360074	6607	BANK OF AM	480228	
OK	Full Service	3023970	DULLES CROSSING BRANCH	45470 DULLES CROSSING PLAZA	STERLING	VA	20166	LOUDOUN	UNITED STA	360075	6608	BANK OF AM	480228	
OK	Full Service	3023989	BELL & GRAND BRANCH	13702 W BELL RD	SURPRISE	AZ	85374	MARICOPA	UNITED STA	360299	6623	BANK OF AM	480228	
OK	Full Service	3029785	PARKER CROSSING BRANCH	5952 WEST PARKER RD	PLANO	TX	75093	COLLIN	UNITED STA	360386	6630	BANK OF AM	480228	
OK	Full Service	3031078	SOMERSET SHOPPING CENTER	341 HIGHWAY 202/206	BRIDGEWATER	NJ	08807	SOMERSET	UNITED STA	6041	8444	BANK OF AM	480228	
OK	Full Service	3031144	CINNAMINSON BRANCH	139 ROUTE 130 SOUTH	CINNAMINSON	NJ	08077	BURLINGTON	UNITED STA	210231	8317	BANK OF AM	480228	
OK	Full Service	3031153	HADDON AVENUE BRANCH	846 HADDON AVENUE	COLLINGSWOOD	NJ	08108	CAMDEN	UNITED STA	266957	8539	BANK OF AM	480228	
OK	Full Service	3031229	CENTRE DRIVE BRANCH	2 CENTRE DRIVE	MONROE TOWNSHIP	NJ	08831	MIDDLESEX	UNITED STA	210336	8367	BANK OF AM	480228	
OK	Full Service	3031283	ROUTE 46 BRANCH	3035 ROUTE 46	PARSIPPANY	NJ	07054	MORRIS	UNITED STA	13729	8283	BANK OF AM	480228	
OK	Full Service	3031292	MCLEAN BOULEVARD BRANCH	385 MCLEAN BOULEVARD	PATERSON	NJ	07514	PASSAIC	UNITED STA	181906	8559	BANK OF AM	480228	
OK	Full Service	3031313	ROUTE 46 WEST BRANCH	502 CENTRAL AVENUE	TETERBORO	NJ	07608	BERGEN	UNITED STA	181802	8267	BANK OF AM	480228	
OK	Full Service	3031322	HADDONFIELD-BERLIN ROAD BR	703 HADDONFIELD-BERLIN ROAD	VOORHEES	NJ	08043	CAMDEN	UNITED STA	248491	8328	BANK OF AM	480228	
OK	Full Service	3031407	SCRIPPS POWAY PARKWAY BR	10531 SCRIPPS POWAY PARKWAY	SAN DIEGO	CA	92131	SAN DIEGO	UNITED STA	360280	6621	BANK OF AM	480228	
OK	Full Service	3033399	BLANCO ROAD BRANCH	18142 BLANCO RD	SAN ANTONIO	TX	78232	BEXAR	UNITED STA	360521	6631	BANK OF AM	480228	

OK	Full Service	3036372 PRESTON LEBANON BRANCH	5019 PRESTON RD	FRISCO	TX	75034	COLLIN	UNITED STA	360662	6633	BANK OF AM	480228	
OK	Full Service	3039690 WAKEFIELD BRANCH	14500 NEW FALLS OF NEUSE	RALEIGH	NC	27614	WAKE	UNITED STA	360663	6634	BANK OF AM	480228	
OK	Full Service	3045310 MOUNT TALBERT BRANCH	12028 SE SUNNYSIDE ROAD	CLACKAMAS	OR	97015	CLACKAMAS	UNITED STA	361024	6637	BANK OF AM	480228	
OK	Full Service	3045646 WESTMINSTER BRANCH	630 BALTIMORE BLVD	WESTMINSTER	MD	21157	CARROLL	UNITED STA	361243	6641	BANK OF AM	480228	
OK	Full Service	3046568 CAMBRIDGE GALLERIA BRANCH	100 CAMBRIDGESIDE PLACE	CAMBRIDGE	MA	02141	MIDDLESEX	UNITED STA	362524	8679	BANK OF AM	480228	
OK	Full Service	3047734 DEER RUN BRANCH	1550 TOWNE LAKE PKWY	WOODSTOCK	GA	30189	CHEROKEE	UNITED STA	361295	6645	BANK OF AM	480228	
OK	Full Service	3048683 TURNER HILL BANKING CENTER	3141 TURNER HILL RD	LITHONIA	GA	30038	DEKALB	UNITED STA	361770	6646	BANK OF AM	480228	
OK	Full Service	3057096 CHARLESTON AND TOWN CENTER	10390 W CHARLESTON BLVD	LAS VEGAS	NV	89135	CLARK	UNITED STA	361915	6649	BANK OF AM	480228	
OK	Full Service	3066913 NEW YORK CITY BRANCH	335 MADISON AVENUE	NEW YORK	NY	10017	NEW YORK	UNITED STA	362951	6678	BANK OF AM	480228	
OK	Full Service	3067826 30650 TWENTYTHREE MILE ROAD	30650 23 MILE ROAD	CHESTERFIELD	MI	48047	MACOMB	UNITED STA	263049	9415	BANK OF AM	480228	
OK	Full Service	3067844 2640 EAST JEFFERSON AVENUE	2640 EAST JEFFERSON AVENUE	DETROIT	MI	48207	WAYNE	UNITED STA	254734	9282	BANK OF AM	480228	
OK	Full Service	3068814 ABACOA PLAZA BRANCH	5470 SOUTH CENTRAL BLVD	JUPITER	FL	33458	PALM BEACH	UNITED STA	242196	4494	BANK OF AM	480228	
OK	Full Service	3069017 ROCHESTER / ORION BRANCH	6800 NORTH ROCHESTER ROAD	ROCHESTER HILLS	MI	48306	OAKLAND	UNITED STA	263045	9414	BANK OF AM	480228	
OK	Full Service	3069053 10 MILE AND GREENFIELD BRANCH	25177 GREENFIELD ROAD	SOUTHFIELD	MI	48075	OAKLAND	UNITED STA	254748	9287	BANK OF AM	480228	
OK	Full Service	3069101 15 MILE BRANCH	35790 VAN DYKE AVENUE	STERLING HEIGHTS	MI	48312	MACOMB	UNITED STA	263009	9342	BANK OF AM	480228	
OK	Full Service	3069156 390 WEST 14 MILE ROAD OFFICE	390 WEST 14 MILE ROAD	TROY	MI	48083	OAKLAND	UNITED STA	245822	9263	BANK OF AM	480228	
OK	Full Service	3069174 WALLED LAKE BRANCH	3085 EAST WEST MAPLE ROAD	WALLED LAKE	MI	48390	OAKLAND	UNITED STA	263050	9416	BANK OF AM	480228	
OK	Full Service	3069192 WARREN BRANCH	30160 VAN DYKE AVENUE	WARREN	MI	48093	MACOMB	UNITED STA	278081	9411	BANK OF AM	480228	
OK	Full Service	3069231 9120 HIGHLAND ROAD OFFICE	9120 HIGHLAND ROAD	WHITE LAKE	MI	48386	OAKLAND	UNITED STA	358198	9295	BANK OF AM	480228	
OK	Full Service	3071010 PALMER CROSSING BRANCH	5470 CLARK ROAD	SARASOTA	FL	34233	SARASOTA	UNITED STA	362435	6664	BANK OF AM	480228	
OK	Full Service	3071029 CATALINA BRANCH	15620 SUMMERLIN ROAD	FORT MYERS	FL	33908	LEE	UNITED STA	362436	6665	BANK OF AM	480228	
OK	Full Service	3075102 DESERT RIDGE MARKETPLACE	21001 NORTH TATUM BOULEVARD	PHOENIX	AZ	85050	MARICOPA	UNITED STA	362544	6666	BANK OF AM	480228	
OK	Full Service	3075830 MALL OF GEORGIA BANKING CENTER	1900 MALL OF GEORGIA BOULEVARD	BUFORD	GA	30519	GWINNETT	UNITED STA	362666	6674	BANK OF AM	480228	
OK	Full Service	3080599 HOWELL BRANCH	4005 ROUTE 9 N	HOWELL	NJ	07731	MONMOUTH	UNITED STA	225794	8144	BANK OF AM	480228	
OK	Full Service	3081381 WINDSOR NORTH SUPERMARKET	1045 KENNEDY ROAD	WINDSOR	CT	06095	HARTFORD	UNITED STA	192804	7515	BANK OF AM	480228	
OK	Full Service	3084104 JUANITA BANKING CENTER BRANCH	11617 97TH LANE NORTHEAST	KIRKLAND	WA	98034	KING	UNITED STA	195334	2945	BANK OF AM	480228	
OK	Full Service	3087543 MATLOCK BANKING CENTER	21821 MATLOCK ROAD	MANSFIELD	TX	76063	TARRANT	UNITED STA	363112	6681	BANK OF AM	480228	
OK	Full Service	3087552 CHAMPION FOREST BANKING CENTER	18505 CHAMPION FOREST	SPRING	TX	77379	HARRIS	UNITED STA	363570	6701	BANK OF AM	480228	
OK	Full Service	3087646 CITRUS PARK BRANCH	7805 GUNN HIGHWAY	TAMPA	FL	33626	HILLSBORO	UNITED STA	363000	6679	BANK OF AM	480228	
OK	Full Service	3094411 VOLENTE BRANCH	11800 FM 2769	AUSTIN	TX	78726	WILLIAMSON	UNITED STA	363252	6686	BANK OF AM	480228	
OK	Full Service	3099461 OVERLAND POINT BANKING CENTER	8440 WEST 135TH STREET	OVERLAND PARK	KS	66223	JOHNSON	UNITED STA	363251	6685	BANK OF AM	480228	
OK	Full Service	3102688 PARKLAND ISLES BRANCH	6101 CORAL RIDGE DRIVE	CORAL SPRINGS	FL	33076	BROWARD	UNITED STA	363409	6691	BANK OF AM	480228	
OK	Full Service	3102709 FAYETTEVILLE PAVILION BRANCH	326 HIGHWAY 314	FAYETTEVILLE	GA	30214	FAYETTE	UNITED STA	363412	6694	BANK OF AM	480228	
OK	Full Service	3104114 HAMILTON MILL	3535 BRASELTON HIGHWAY	DACULA	GA	30019	GWINNETT	UNITED STA	363970	6715	BANK OF AM	480228	
OK	Full Service	3106622 COLLEGE PARK BANKING CENTER	4085 COLLEGE PARK DRIVE	CONROE	TX	77384	MONTGOMERY	UNITED STA	363977	6717	BANK OF AM	480228	
OK	Full Service	3108532 CHANDLER FASHION CENTER	13410 WEST CHANDLER BOULEVARD	CHANDLER	AZ	85226	MARICOPA	UNITED STA	363964	6713	BANK OF AM	480228	
OK	Full Service	3116050 LAKE FOREST BRANCH	5320 WEST STATE ROAD 46	SANFORD	FL	32771	SEMINOLE	UNITED STA	363749	6710	BANK OF AM	480228	
OK	Full Service	3116078 HIRAM BANKING CENTER BRANCH	4900 JIMMY LEE SMITH HIGHWAY	HIRAM	GA	30141	PAULDING	UNITED STA	363433	6698	BANK OF AM	480228	
OK	Full Service	3116108 MORRISON PLANTATION BRANCH	155 TOWN CENTER DRIVE	MOORESVILLE	NC	28117	IREDELL	UNITED STA	363654	6703	BANK OF AM	480228	
OK	Full Service	3116313 WESTSIDE PAVILION SHOPPING CENTER	10731 WEST PICO BLVD	LOS ANGELES	CA	90064	LOS ANGELES	UNITED STA	196621	1818	BANK OF AM	480228	
OK	Full Service	3119323 ENON STREET BRANCH	17 ENON STREET	BEVERLY	MA	01915	ESSEX	UNITED STA	365034	8689	BANK OF AM	480228	
OK	Full Service	3120909 CENTRE STREET BRANCH	151 CENTRE STREET	MALDEN	MA	02148	MIDDLESEX	UNITED STA	365033	8688	BANK OF AM	480228	
Change	12/31/2016	Full Service	3120927 EAST MAIN STREET BRANCH	209 E Main St STE 1	MILFORD	MA	01757	WORCESTER	UNITED STA	365037	8692	BANK OF AM	480228
OK	Full Service	3121009 9233 SOUTH COMMERCIAL AVE	9233 SOUTH COMMERCIAL AVE	CHICAGO	IL	60617	COOK	UNITED STA	424612	9152	BANK OF AM	480228	
OK	Full Service	3121269 REDWOOD SHORES BRANCH	250 REDWOOD SHORES PKWY	REDWOOD CITY	CA	94065	SAN MATEO	UNITED STA	199232	3343	BANK OF AM	480228	

OK	Full Service	3121278 INTERNATIONAL PARK BRANCH	2680 NORTHWEST 107TH AVE	MIAMI	FL	33172	MIAMI-DADE	UNITED STA	364700	6725	BANK OF AM	480228
OK	Full Service	3124578 LOOP 1624 BANDERA BANKING	11658 BANDERA ROAD	SAN ANTONIO	TX	78250	BEXAR	UNITED STA	364710	6731	BANK OF AM	480228
OK	Full Service	3125584 SILVERLAKE BANKING CENTER	10200 BROADWAY STREET	PEARLAND	TX	77584	BRAZORIA	UNITED STA	366249	6751	BANK OF AM	480228
OK	Full Service	3128017 ALISO VIEJO BRANCH	26831 ALISO CREEK ROAD	ALISO VIEJO	CA	92656	ORANGE	UNITED STA	365013	6734	BANK OF AM	480228
OK	Full Service	3128026 APEX BRANCH	5496 APEX PEAKWAY DRIVE	APEX	NC	27502	WAKE	UNITED STA	364705	6728	BANK OF AM	480228
OK	Full Service	3128044 NORTH ELM VILLAGE BRANCH	435 PISGAH CHURCH ROAD	GREENSBORO	NC	27455	GUILFORD	UNITED STA	364706	6729	BANK OF AM	480228
OK	Full Service	3130140 HARLEM-WEST BRANCH	215 WEST 125TH STREET	NEW YORK	NY	10027	NEW YORK	UNITED STA	419319	8709	BANK OF AM	480228
OK	Full Service	3130168 FELLSSWAY BRANCH	684 FELLSSWAY	MEDFORD	MA	02155	MIDDLESEX	UNITED STA	365036	8691	BANK OF AM	480228
OK	Full Service	3131361 COOPER BANKING CENTER BR	5295 S COOPER ST	ARLINGTON	TX	76017	TARRANT	UNITED STA	366252	6754	BANK OF AM	480228
OK	Full Service	3132032 BALLANTYNE BRANCH	13805 CONLAN CIRCLE	CHARLOTTE	NC	28277	MECKLENBURG	UNITED STA	366245	6748	BANK OF AM	480228
OK	Full Service	3133824 HWY 6 BISSONNET BRANCH	9245 HIGHWAY 6 SOUTH	HOUSTON	TX	77083	FORT BEND	UNITED STA	366251	6753	BANK OF AM	480228
OK	Full Service	3137541 DENNIS BRANCH	430 ROUTE 134	SOUTH DENNIS	MA	02660	BARNSTABLE	UNITED STA	418658	8699	BANK OF AM	480228
OK	Full Service	3137550 STURBRIDGE BRANCH	500 MAIN STREET	FISKDALE	MA	01518	WORCESTER	UNITED STA	418660	8701	BANK OF AM	480228
OK	Full Service	3137578 SOMERSET BRANCH	1115 GRAND ARMY HIGHWAY	SOMERSET	MA	02726	BRISTOL	UNITED STA	418663	8704	BANK OF AM	480228
OK	Full Service	3140970 KINGSTON BRANCH	185 SUMMER STREET	KINGSTON	MA	02364	PLYMOUTH	UNITED STA	255264	7406	BANK OF AM	480228
OK	Full Service	3140989 SALEM BRANCH	21 PARADISE ROAD	SALEM	MA	01970	ESSEX	UNITED STA	418664	8705	BANK OF AM	480228
OK	Full Service	3141904 SUGARLOAF PARKWAY FINANC	2724 MEADOW CHURCH ROAD	DULUTH	GA	30097	GWYNNETT	UNITED STA	365637	6736	BANK OF AM	480228
OK	Full Service	3142853 RAYNHAM BRANCH	300 ROUTE 44	RAYNHAM	MA	02767	BRISTOL	UNITED STA	418665	8706	BANK OF AM	480228
OK	Full Service	3144017 PRIVATE BANK WEST RIVERSIDE	3650 14TH STREET	RIVERSIDE	CA	92501	RIVERSIDE	UNITED STA	198118	667	BANK OF AM	480228
OK	Full Service	3145658 WESTBORO-SPEEDWAY PLAZA	306 TURNPIKE ROAD	WESTBOROUGH	MA	01581	WORCESTER	UNITED STA	418666	8707	BANK OF AM	480228
OK	Full Service	3145667 BROCKTON AVENUE BRANCH	93 BROCKTON AVENUE	ABINGTON	MA	02351	PLYMOUTH	UNITED STA	365983	8697	BANK OF AM	480228
OK	Full Service	3146860 FRANKFORD MIDWAY BRANCH	18229 MIDWAY ROAD	DALLAS	TX	75287	DENTON	UNITED STA	366250	6752	BANK OF AM	480228
OK	Full Service	3149245 WINDWARD PARKWAY FINANC	6225 WINDWARD PARKWAY	ALPHARETTA	GA	30005	FULTON	UNITED STA	366001	6739	BANK OF AM	480228
OK	Full Service	3149254 RICE CREEK BRANCH	4601 HARDSCRABBLE ROAD	COLUMBIA	SC	29229	RICHLAND	UNITED STA	366248	6750	BANK OF AM	480228
OK	Full Service	3150634 FALL RIVER MARIANO BRANCH	87 MARIANO BISHOP BOULEVARD	FALL RIVER	MA	02721	BRISTOL	UNITED STA	365035	8690	BANK OF AM	480228
OK	Full Service	3151958 CORONA PLAZA BRANCH	1312 EAST ONTARIO AVE, SUITE	CORONA	CA	92881	RIVERSIDE	UNITED STA	366152	6740	BANK OF AM	480228
OK	Full Service	3153309 EVERGREEN VILLAGE BRANCH	4075 EVERGREEN VILLAGE STREET	SAN JOSE	CA	95135	SANTA CLARA	UNITED STA	366242	6746	BANK OF AM	480228
OK	Full Service	3156056 HERALD CENTER BRANCH	1293 BROADWAY	NEW YORK	NY	10001	NEW YORK	UNITED STA	365741	8696	BANK OF AM	480228
OK	Full Service	3156065 57TH & BROADWAY BRANCH	254 WEST 57TH STREET	NEW YORK	NY	10107-0	NEW YORK	UNITED STA	418657	8698	BANK OF AM	480228
OK	Full Service	3156784 SUNSET PARK BRANCH	2205 SUNSET BLVD SUITE 500	DOKLIN	CA	95765	PLACER	UNITED STA	366185	6741	BANK OF AM	480228
OK	Full Service	3157192 FARM & DURANGO BANKING C	8450 W FARM ROAD	LAS VEGAS	NV	89131	CLARK	UNITED STA	366247	6749	BANK OF AM	480228
OK	Full Service	3163045 SHORT PUMP BRANCH	11681 WEST BROAD STREET	RICHMOND	VA	23233	HENRICO	UNITED STA	365906	6737	BANK OF AM	480228
OK	Full Service	3164378 BRUSHY CREEK BRANCH	16250 N FM 620	AUSTIN	TX	78717	WILLIAMSON	UNITED STA	366216	6742	BANK OF AM	480228
OK	Full Service	3178218 SCOTTSDALE PROMENADE BR	16431 N SCOTTSDALE ROAD	SCOTTSDALE	AZ	85254	MARICOPA	UNITED STA	419092	6766	BANK OF AM	480228
OK	Full Service	3180305 EL DORADO HILLS BANKING C	3901 PARK DRIVE BLDG A	EL DORADO HILLS	CA	95762	EL DORADO	UNITED STA	418720	6757	BANK OF AM	480228
OK	Full Service	3180770 TWIN CREEKS BRANCH	1011 W MCDERMOTT DRIVE	ALLEN	TX	75013	COLLIN	UNITED STA	418721	6758	BANK OF AM	480228
OK	Full Service	3180789 HWY 59 GRAND BRANCH	17550 W GRAND PARKWAY	SUGAR LAND	TX	77479	FORT BEND	UNITED STA	418722	6759	BANK OF AM	480228
OK	Full Service	3180798 DAVENPORT BRANCH	3600 N CAPITAL OF TEXAS HWY	AUSTIN	TX	78746	TRAVIS	UNITED STA	419094	6768	BANK OF AM	480228
OK	Full Service	3182019 PEMBROKE BRANCH	4616 VIRGINIA BEACH BLVD	VIRGINIA BEACH	VA	23462	VIRGINIA BEACH	UNITED STA	418717	6756	BANK OF AM	480228
OK	Full Service	3194375 JUSTIN ROAD BRANCH	6161 LONG PRAIRIE ROAD	FLOWER MOUND	TX	75028	DENTON	UNITED STA	419104	6774	BANK OF AM	480228
OK	Full Service	3195019 MCDOWELL BANKING CENTER	9910 W MCDOWELL ROAD	AVONDALE	AZ	85392	MARICOPA	UNITED STA	419102	6773	BANK OF AM	480228
OK	Full Service	3195028 MARKET PLACE BRANCH	13244 JAMBOREE ROAD	IRVINE	CA	92602	ORANGE	UNITED STA	419100	6772	BANK OF AM	480228
OK	Full Service	3195466 LADERA RANCH BRANCH	27752 ANTONIO PARKWAY, BL	LADERA RANCH	CA	92694	ORANGE	UNITED STA	419096	6770	BANK OF AM	480228
OK	Full Service	3195475 CROSSVILLE BRANCH	700 WEST CROSSVILLE ROAD	ROSWELL	GA	30075	FULTON	UNITED STA	419097	6771	BANK OF AM	480228
OK	Full Service	3201750 LAUREL SPRINGS BANKING C	3165 PEACHTREE PARKWAY	SUWANEE	GA	30024	FORSYTH	UNITED STA	420268	6787	BANK OF AM	480228

		Full Service	3201769 N DEARBORN BANKING CENTE	33 N DEARBORN ST	CHICAGO	IL	60602	COOK	UNITED STA`	420263	6782	BANK OF AM	480228
OK		Full Service	3201778 GREEN BAY ROAD BANKING CE	1010 GREEN BAY RD	WINNETKA	IL	60093	COOK	UNITED STA`	420264	6783	BANK OF AM	480228
OK		Full Service	3201787 WEST FRISCO BANKING CENTE	4190 LEGACY DR	FRISCO	TX	75034	COLLIN	UNITED STA`	420271	6790	BANK OF AM	480228
OK		Full Service	3201796 LAKEWOOD FOREST BANKING	13250 GRANT RD	CYPRESS	TX	77429	HARRIS	UNITED STA`	420272	6791	BANK OF AM	480228
OK		Full Service	3201808 DIXIE FARM BANKING CENTER	1632 BROADWAY ST	PEARLAND	TX	77581	BRAZORIA	UNITED STA`	420270	6789	BANK OF AM	480228
OK		Full Service	3201817 LOUETTA BANKING CENTER BF	140 E LOUETTA RD	SPRING	TX	77373	HARRIS	UNITED STA`	420273	6792	BANK OF AM	480228
OK		Full Service	3206371 CRYSTAL LAKE BRANCH	99 NORTHWEST HIGHWAY	CRYSTAL LAKE	IL	60014	MCHENRY	UNITED STA`	419126	9148	BANK OF AM	480228
OK		Full Service	3207734 TROPICANA & FT APACHE BAN	4910 SOUTH FT APACHE RD	LAS VEGAS	NV	89148	CLARK	UNITED STA`	419597	6777	BANK OF AM	480228
OK		Full Service	3209046 NORTH RIVERSIDE PLAZA BRAI	2 N RIVERSIDE PLAZA	CHICAGO	IL	60606	COOK	UNITED STA`	422996	6803	BANK OF AM	480228
OK		Full Service	3209055 MISSION GROVE BRANCH	351 E ALESSANDRO BLVD	RIVERSIDE	CA	92508	RIVERSIDE	UNITED STA`	422992	6800	BANK OF AM	480228
OK		Full Service	3209064 RAINTREE/LOOP 101 BRANCH	8750 E RAINTREE DRIVE	SCOTTSDALE	AZ	85260	MARICOPA	UNITED STA`	199203	3314	BANK OF AM	480228
OK		Full Service	3210930 WEST LINN SUMMIT BANKING C	21750 S. SALAMO RD	WEST LINN	OR	97068	CLACKAMAS	UNITED STA`	422961	6794	BANK OF AM	480228
OK		Full Service	3211946 CALLABRIDGE LANDING BRANC	9715 CALLABRIDGE COURT	CHARLOTTE	NC	28216	MECKLENBU	UNITED STA`	422967	6798	BANK OF AM	480228
OK		Full Service	3212309 SACHSE BANKING STORE BRAI	5010 HWY 78	SACHSE	TX	75048	DALLAS	UNITED STA`	422968	6799	BANK OF AM	480228
OK		Full Service	3212840 POWER AND BASELINE BRANC	2170 SOUTH POWER ROAD	MESA	AZ	85209	MARICOPA	UNITED STA`	422964	6795	BANK OF AM	480228
OK		Full Service	3212859 BLAKENEY CROSSING BRANCH	9923 REA ROAD	CHARLOTTE	NC	28277	MECKLENBU	UNITED STA`	422966	6797	BANK OF AM	480228
OK		Full Service	3212868 EAST COBB BRANCH	2465 ROSWELL ROAD	MARIETTA	GA	30062	COBB	UNITED STA`	Not Required	Not Required	BANK OF AM	480228
OK		Full Service	3213472 IRVINE SPECTRUM BRANCH	67 TECHNOLOGY DR	IRVINE	CA	92618	ORANGE	UNITED STA`	423100	6805	BANK OF AM	480228
OK		Full Service	3213481 WATERFORD LAKES BRANCH	700 SOUTH ALAFAYA TRAIL	ORLANDO	FL	32828	ORANGE	UNITED STA`	424597	6846	BANK OF AM	480228
Change	12/31/2016	Full Service	3213575 SCHERTZ BRANCH	17460 Interstate 35 N STE 300	SCHERTZ	TX	78154	GUADALUPE	UNITED STA`	423102	6806	BANK OF AM	480228
OK		Full Service	3213584 WESTFIELD BANKING STORE	3107 NORTH FRY RD	KATY	TX	77449	HARRIS	UNITED STA`	424592	6841	BANK OF AM	480228
OK		Full Service	3213593 WYLIE BRANCH	1301 W FM 544	WYLIE	TX	75098	COLLIN	UNITED STA`	423104	6808	BANK OF AM	480228
OK		Full Service	3216585 CAMPBELL SKYLINE BANKING C	6401 NORTH CAMPBELL AVEN	TUCSON	AZ	85718	PIMA	UNITED STA`	423103	6807	BANK OF AM	480228
OK		Full Service	3216736 MACLAND BANKING CENTER BI	1800 MACLAND ROAD	MARIETTA	GA	30064	COBB	UNITED STA`	423360	6818	BANK OF AM	480228
OK		Full Service	3216848 SOUTHCREEK BANKING STORE	7012 BARKER CYPRESS ROAC	CYPRESS	TX	77433	HARRIS	UNITED STA`	423361	6819	BANK OF AM	480228
OK		Full Service	3217292 POINT HAPPY BRANCH	78400 HIGHWAY 111	LA QUINTA	CA	92253	RIVERSIDE	UNITED STA`	424596	6845	BANK OF AM	480228
OK		Full Service	3217304 DEARBORN & OHIO BRANCH	601 NORTH DEARBORN STREI	CHICAGO	IL	60654	COOK	UNITED STA`	423365	6820	BANK OF AM	480228
OK		Full Service	3218271 WESTRIDGE BRANCH	26960 THE OLD ROAD	VALENCIA	CA	91381	LOS ANGELE	UNITED STA`	423350	6812	BANK OF AM	480228
OK		Full Service	3218299 DESERT FOOTHILLS BRANCH	15615 SOUTH DESERT FOOTH	PHOENIX	AZ	85048	MARICOPA	UNITED STA`	423347	6810	BANK OF AM	480228
OK		Full Service	3218301 EASTLAND BRANCH	18820 EAST US HIGHWAY 40	INDEPENDENCE	MO	64055	JACKSON	UNITED STA`	423348	6811	BANK OF AM	480228
OK		Full Service	3219522 MEDLOCK ABBOTTS BRIDGE BI	10950 MEDLOCK BRIDGE ROA	DULUTH	GA	30097	FULTON	UNITED STA`	422993	6801	BANK OF AM	480228
OK		Full Service	3219531 CITRUS VILLAGE BRANCH	2483 EAST GULF TO LAKE HIG	INVERNESS	FL	34453	CITRUS	UNITED STA`	424594	6843	BANK OF AM	480228
OK		Full Service	3219540 LITHIA CROSSING BRANCH	3467 LITHIA PINECREST ROAD	VALRICO	FL	33596	HILLSBOROL	UNITED STA`	424595	6844	BANK OF AM	480228
OK		Full Service	3219568 ENCINO PARK BRANCH	20902 US HIGHWAY 281 NORT	SAN ANTONIO	TX	78258	BEXAR	UNITED STA`	423351	6813	BANK OF AM	480228
OK		Full Service	3219586 EAST COLLEYVILLE BRANCH	3908 GLADE RD	COLLEYVILLE	TX	76034	TARRANT	UNITED STA`	423353	6815	BANK OF AM	480228
OK		Full Service	3219607 STONEGATE BRANCH	908 SOUTH CROWLEY ROAD	CROWLEY	TX	76036	TARRANT	UNITED STA`	423352	6814	BANK OF AM	480228
OK		Full Service	3219616 WILL CLAYTON PARKWAY BRAI	3828 ATASCOCITA	HUMBLE	TX	77396	HARRIS	UNITED STA`	423354	6816	BANK OF AM	480228
OK		Full Service	3219625 GILBERT & WARNER BRANCH	900 SOUTH GILBERT ROAD	GILBERT	AZ	85296	MARICOPA	UNITED STA`	422958	6793	BANK OF AM	480228
OK		Full Service	3219634 HIGHWAY 290/SPRING CYPRES	17930 SPRING CYPRESS ROAI	CYPRESS	TX	77429	HARRIS	UNITED STA`	422994	6802	BANK OF AM	480228
OK		Full Service	3219661 DAVIS/PRECINCT LINE BRANCH	8612 DAVIS BLVD	NORTH RICHLAND TX	TX	76182	TARRANT	UNITED STA`	424593	6842	BANK OF AM	480228
OK		Full Service	3219803 CELEBRATION BRANCH	700 CELEBRATION AVENUE SI	KISSIMMEE	FL	34747	OSCEOLA	UNITED STA`	428643	6908	BANK OF AM	480228
OK		Full Service	3220377 CORTARO FARMS BRANCH	8240 N CORTARO ROAD	TUCSON	AZ	85743	PIMA	UNITED STA`	423346	6809	BANK OF AM	480228
OK		Full Service	3221002 RED MILL COMMONS BRANCH	1125 NIMMO PARKWAY	VIRGINIA BEACH	VA	23456	VIRGINIA BE	UNITED STA`	423382	6822	BANK OF AM	480228
OK		Full Service	3221011 POWER & QUEEN CREEK BRAN	8463 SOUTH POWER ROAD	QUEEN CREEK	AZ	85142	MARICOPA	UNITED STA`	423381	6821	BANK OF AM	480228
OK		Full Service	3222111 FOUNTAINS OF MIRAMAR BRAI	15999 SW 29TH STREET	HOLLYWOOD	FL	33027-5	BROWARD	UNITED STA`	428644	6909	BANK OF AM	480228

OK	Full Service	3222120 STAFFORD BRANCH	1525 STAFFORD MARKET PL	STAFFORD	VA	22556-4	STAFFORD	UNITED STA	423384	6823	BANK OF AM	480228	
OK	Full Service	3223163 MILITARY HUEBNER BRANCH	14515 NW MILITARY HIGHWAY	SAN ANTONIO	TX	78231	BEXAR	UNITED STA	424245	6829	BANK OF AM	480228	
OK	Full Service	3223266 FOREST HILL BRANCH	1427 ROCK SPRING ROAD	BEL AIR	MD	21014	HARFORD	UNITED STA	419089	6763	BANK OF AM	480228	
OK	Full Service	3223284 1431 PARMER BANKING STORE	2800 EAST WHITESTONE BLVD	CEDAR PARK	TX	78613	WILLIAMSON	UNITED STA	423355	6817	BANK OF AM	480228	
OK	Full Service	3223453 BATTLE GROUND BRANCH	2500 WEST MAIN STREET	BATTLE GROUND	WA	98604	CLARK	UNITED STA	424257	6832	BANK OF AM	480228	
OK	Full Service	3223462 EASTLAKE VILLAGE BRANCH	2295 OTAY LAKES ROAD	CHULA VISTA	CA	91915-1	SAN DIEGO	UNITED STA	424258	6833	BANK OF AM	480228	
OK	Full Service	3224254 LINCOLN PARK BRANCH	2401 NORTH CLARK STREET	CHICAGO	IL	60614	COOK	UNITED STA	424243	6827	BANK OF AM	480228	
OK	Full Service	3224263 NORTH FONTANA BRANCH	15092 SUMMIT AVENUE	FONTANA	CA	92336	SAN BERNABE	UNITED STA	424240	6824	BANK OF AM	480228	
OK	Full Service	3224366 WINDWARD PARKWAY WEST B	5195 WINDWARD PARKWAY W	ALPHARETTA	GA	30004	FULTON	UNITED STA	424241	6825	BANK OF AM	480228	
OK	Full Service	3224450 SHOPS AT HUNTCREST BRANCH	1014 OLD PEACHTREE RD NW	LAWRENCEVILLE	GA	30043	GWINNETT	UNITED STA	424242	6826	BANK OF AM	480228	
OK	Full Service	3225523 REDMOND RIDGE BRANCH	22340 NE MARKET PLACE DR	REDMOND	WA	98053	KING	UNITED STA	424702	6865	BANK OF AM	480228	
OK	Full Service	3225532 GENEVA BRANCH	802 COMMONS DRIVE	GENEVA	IL	60134	KANE	UNITED STA	424285	6835	BANK OF AM	480228	
OK	Full Service	3225541 COWETA CROSSROADS BRANCH	10 GLENDA TRACE	NEWMAN	GA	30265	COWETA	UNITED STA	424284	6834	BANK OF AM	480228	
OK	Full Service	3225550 GATEWAY VILLAGE BRANCH	3650 GRAND AVENUE	CHINO HILLS	CA	91709	SAN BERNABE	UNITED STA	424289	6839	BANK OF AM	480228	
OK	Full Service	3226360 ROCKWALL TOWN CENTER BR	2450 HORIZON ROAD	ROCKWALL	TX	75032	ROCKWALL	UNITED STA	424706	6869	BANK OF AM	480228	
OK	Full Service	3226801 NORTH MORGAN HILL BRANCH	200 COCHRANE PLAZA	MORGAN HILL	CA	95037	SANTA CLARA	UNITED STA	424286	6836	BANK OF AM	480228	
OK	Full Service	3226810 HARBOURVIEW BRANCH	6207 COLLEGE DRIVE	SUFFOLK	VA	23435	SUFFOLK CI	UNITED STA	424703	6866	BANK OF AM	480228	
OK	Full Service	3226829 LENNOX CENTER BRANCH	2210 NORTH COIT ROAD	RICHARDSON	TX	75080	DALLAS	UNITED STA	424705	6868	BANK OF AM	480228	
OK	Full Service	3226838 PERRING PARKWAY BRANCH	1952 EAST JOPPA ROAD	PARKVILLE	MD	21234	BALTIMORE	UNITED STA	424766	6873	BANK OF AM	480228	
OK	Full Service	3227004 MIROMAR OUTLET BRANCH	10840 MIROMAR OUTLET DR	ESTERO	FL	33928-9	LEE	UNITED STA	428632	6898	BANK OF AM	480228	
Change	12/31/2016	Full Service	3227013 SHERWOOD BANKING CENTER	15961 SW Tualatin Sherwood Rd	SHERWOOD	OR	97140	WASHINGTON	UNITED STA	428650	6915	BANK OF AM	480228
OK	Full Service	3227022 WATERSIDE CROSSING BRANCH	119 CROSS CENTER ROAD	DENVER	NC	28037	LINCOLN	UNITED STA	424688	6860	BANK OF AM	480228	
OK	Full Service	3227031 FUQUAY BRANCH	1335 EAST BROAD STREET	FUQUAY VARINA	NC	27526	WAKE	UNITED STA	424687	6859	BANK OF AM	480228	
OK	Full Service	3227040 STATE LINE STATION BRANCH	1210 WEST 135TH TERRACE	KANSAS CITY	MO	64145	JACKSON	UNITED STA	424686	6858	BANK OF AM	480228	
OK	Full Service	3227059 ARUNDEL MILLS BRANCH	7045 ARUNDEL MILLS BLVD	HANOVER	MD	21076-1	ANNE ARUND	UNITED STA	424683	6856	BANK OF AM	480228	
OK	Full Service	3227068 WARRENVILLE CANTERA BRANCH	28301 DIEHL ROAD	WARRENVILLE	IL	60555	DUPAGE	UNITED STA	424690	6862	BANK OF AM	480228	
OK	Full Service	3227358 TRACY MARKETPLACE BRANCH	3120 WEST GRANT LINE ROAD	TRACY	CA	95304-9	SAN JOAQUIN	UNITED STA	424684	6857	BANK OF AM	480228	
OK	Full Service	3227367 WEST OAKS BANKING BRANCH	2344 HWY 6 SOUTH	HOUSTON	TX	77077	HARRIS	UNITED STA	424764	6871	BANK OF AM	480228	
OK	Full Service	3227376 BONITA & I-75 BRANCH	11800 SARADRIENNE LANE	BONITA SPRINGS	FL	34135	LEE	UNITED STA	428631	6897	BANK OF AM	480228	
OK	Full Service	3227385 HINSDALE BRANCH	118 WEST 1ST STREET	HINSDALE	IL	60521	DUPAGE	UNITED STA	424689	6861	BANK OF AM	480228	
OK	Full Service	3227394 PARADISE PARK BANKING BRANCH	501 SOUTH JACKSON ROAD	PHARR	TX	78577	HIDALGO	UNITED STA	424287	6837	BANK OF AM	480228	
OK	Full Service	3227406 10TH/TRENTON BANKING BRANCH	7524 NORTH 10TH STREET	MCALLEN	TX	78504	HIDALGO	UNITED STA	424288	6838	BANK OF AM	480228	
OK	Full Service	3227415 CITYPLACE BANKING BRANCH	2500 NORTH HASKELL AVENUE	DALLAS	TX	75204	DALLAS	UNITED STA	424290	6840	BANK OF AM	480228	
OK	Full Service	3227602 DYSART & CAMELBACK BANKING	5007 NORTH DYSART ROAD	LITCHFIELD PARK	AZ	85340	MARICOPA	UNITED STA	424256	6831	BANK OF AM	480228	
OK	Full Service	3227862 FAIRINGTON ROAD BRANCH	3040 PANOLA ROAD	LITHONIA	GA	30038	DEKALB	UNITED STA	424679	6853	BANK OF AM	480228	
OK	Full Service	3228122 MONTICELLO MARKETPLACE BRANCH	4620 MONTICELLO AVENUE	WILLIAMSBURG	VA	23188	JAMES CITY	UNITED STA	424644	6849	BANK OF AM	480228	
OK	Full Service	3228131 MCHENRY BRANCH	2400 N RICHMOND RD 1ST FL	MCHENRY	IL	60051	MCHENRY	UNITED STA	424645	6850	BANK OF AM	480228	
OK	Full Service	3228757 WARM SPRINGS & DURANGO BRANCH	7315 S DURANGO DR	LAS VEGAS	NV	89113	CLARK	UNITED STA	424677	6851	BANK OF AM	480228	
OK	Full Service	3228766 STAPLEY & BASELINE BANKING	1952 SOUTH STAPLEY DRIVE	MESA	AZ	85204	MARICOPA	UNITED STA	424678	6852	BANK OF AM	480228	
OK	Full Service	3228793 I-17 & CAREFREE HIGHWAY BRANCH	3110 WEST CAREFREE HIGHWAY	PHOENIX	AZ	85086	MARICOPA	UNITED STA	424681	6854	BANK OF AM	480228	
OK	Full Service	3228841 JOE BATTLE BANKING CENTER	1810 NORTH ZARAGOZA ROAD	EL PASO	TX	79936	EL PASO	UNITED STA	424691	6863	BANK OF AM	480228	
OK	Full Service	3228917 83RD & LOWER BUCKEYE BANKING	2640 SOUTH 83RD AVENUE	PHOENIX	AZ	85043	MARICOPA	UNITED STA	424701	6864	BANK OF AM	480228	
OK	Full Service	3229071 EPPS BRIDGE PARKWAY BRANCH	1890 EPPS BRIDGE PARKWAY	ATHENS	GA	30606	OCONEE	UNITED STA	424782	6880	BANK OF AM	480228	
OK	Full Service	3229080 WEST CUMMING BRANCH	501 TRI COUNTY PLAZA	CUMMING	GA	30040	FORSYTH	UNITED STA	424779	6877	BANK OF AM	480228	
OK	Full Service	3229099 OLD ALABAMA BRANCH	3310 OLD ALABAMA ROAD	ALPHARETTA	GA	30022	FULTON	UNITED STA	424781	6879	BANK OF AM	480228	

OK	Full Service	3229101 GATEWAY NORTH BRANCH	11200 SR 64 EAST	BRADENTON	FL	34212	MANATEE	UNITED STA' 428649	6914	BANK OF AM	480228
OK	Full Service	3229110 WYCLIFFE BRANCH	4364 S STATE ROAD 7	LAKE WORTH	FL	33449	PALM BEACH	UNITED STA' 428633	6899	BANK OF AM	480228
OK	Full Service	3229138 SIX MILE CYPRESS BRANCH	8081 DAN I DRIVE	FORT MYERS	FL	33912	LEE	UNITED STA' 428651	6916	BANK OF AM	480228
OK	Full Service	3229147 GATTIS SCHOOL ROAD BRANC	3733 GATTIS SCHOOL ROAD	ROUND ROCK	TX	78664-9	WILLIAMSON	UNITED STA' 424787	6885	BANK OF AM	480228
OK	Full Service	3229156 I-35/PARMER BRANCH	12521 N IH-35	AUSTIN	TX	78753	TRAVIS	UNITED STA' 424785	6883	BANK OF AM	480228
OK	Full Service	3229455 67TH & HAPPY VALLEY BANKIN	6510 WEST HAPPY VALLEY RC	GLENDALE	AZ	85310	MARICOPA	UNITED STA' 424642	6848	BANK OF AM	480228
OK	Full Service	3229923 ESTRELLA PARKWAY & VAN BL	340 NORTH ESTRELLA PARKW	GOODYEAR	AZ	85338	MARICOPA	UNITED STA' 424777	6875	BANK OF AM	480228
OK	Full Service	3229941 JOHNSON RANCH BANKING CE	520 EAST HUNT HIGHWAY	SAN TAN VALLEY	AZ	85143	PINAL	UNITED STA' 424778	6876	BANK OF AM	480228
OK	Full Service	3229950 FAIRMONT BANKING STORE BF	5803 FAIRMONT PARKWAY	PASADENA	TX	77505	HARRIS	UNITED STA' 424780	6878	BANK OF AM	480228
OK	Full Service	3229969 HACKS CROSS ROAD BANKING	8025 WINCHESTER ROAD	MEMPHIS	TN	38125	SHELBY	UNITED STA' 424783	6881	BANK OF AM	480228
OK	Full Service	3229978 BELTWAY 8/BEECHNUT BANKIN	8110 WEST SAM HOUSTON PA	HOUSTON	TX	77072	HARRIS	UNITED STA' 424784	6882	BANK OF AM	480228
OK	Full Service	3229987 CEDAR BREAKS VILLAGE BANK	4520 WILLIAMS DRIVE	GEORGETOWN	TX	78633	WILLIAMSON	UNITED STA' 424786	6884	BANK OF AM	480228
OK	Full Service	3229996 BOLINGBROOK BANKING CENT	190 SOUTH WEBER ROAD	BOLINGBROOK	IL	60490	WILL	UNITED STA' 424788	6886	BANK OF AM	480228
OK	Full Service	3230004 LAREDO BANKING STORE BRAI	7676 MCPHERSON ROAD	LAREDO	TX	78041	WEBB	UNITED STA' 424789	6887	BANK OF AM	480228
OK	Full Service	3230013 GALLATIN BANKING CENTER BI	1143 NASHVILLE PIKE	GALLATIN	TN	37066	SUMNER	UNITED STA' 424763	6870	BANK OF AM	480228
OK	Full Service	3230086 KUYKENDAHL BANKING STORE	5938 FM 2920	SPRING	TX	77388	HARRIS	UNITED STA' 424765	6872	BANK OF AM	480228
OK	Full Service	3230125 TRMMIER BANKING STORE BR	2551 TRIMMIER ROAD	KILLEEN	TX	76542	BELL	UNITED STA' 424767	6874	BANK OF AM	480228
OK	Full Service	3234084 HORIZON DRIVE & HIGHWAY 9E	10 EAST HORIZON RIDGE PAR	HENDERSON	NV	89002	CLARK	UNITED STA' 425108	6889	BANK OF AM	480228
OK	Full Service	3235157 FLAMINGO & HUALAPAI BANKIN	10114 WEST FLAMINGO ROAD	LAS VEGAS	NV	89147	CLARK	UNITED STA' 425136	6890	BANK OF AM	480228
OK	Full Service	3238073 SEACLIFF VILLAGE BRANCH	19300 GOLDENWEST AVENUE	HUNTINGTON BEA	CA	92648	ORANGE	UNITED STA' 425748	6891	BANK OF AM	480228
OK	Full Service	3252118 ROUTE 1 NORWOOD BRANCH	1415 PROVIDENCE HIGHWAY	NORWOOD	MA	02062	NORFOLK	UNITED STA' 426506	8727	BANK OF AM	480228
OK	Full Service	3252136 425 LEXINGTON BRANCH	425 LEXINGTON AVE FRNT B	NEW YORK	NY	10017	NEW YORK	UNITED STA' 510847	9670	BANK OF AM	480228
OK	Full Service	3252631 BEE CAVES BANKING STORE B	12400 HWY 71 WEST, BUILDIN	BEE CAVE	TX	78738	TRAVIS	UNITED STA' 428642	6907	BANK OF AM	480228
OK	Full Service	3252640 LAKEWAY BANKING STORE BR	2414 620 SOUTH	LAKEWAY	TX	78738	TRAVIS	UNITED STA' 426767	6892	BANK OF AM	480228
OK	Full Service	3260300 PLANTATION MARKET BRANCH	3220 WEDDINGTON ROAD	MATTHEWS	NC	28105	MECKLENBU	UNITED STA' 428729	6918	BANK OF AM	480228
OK	Full Service	3260319 WINCHESTER BRANCH	39168 WINCHESTER ROAD	MURRIETA	CA	92563	RIVERSIDE	UNITED STA' 428730	6919	BANK OF AM	480228
OK	Full Service	3260337 AURORA BRANCH	896 NORTH ROUTE 59	AURORA	IL	60504	DUPAGE	UNITED STA' 427736	6894	BANK OF AM	480228
OK	Full Service	3260346 GULFGATE BANKING STORE BI	7235 SOUTH LOOP EAST	HOUSTON	TX	77087-2	HARRIS	UNITED STA' 427735	6893	BANK OF AM	480228
OK	Full Service	3260364 OKEECHOBEE & JOG BRANCH	6830 OKEECHOBEE BLVD	WEST PALM BEAC	FL	33411-2	PALM BEACH	UNITED STA' 428641	6906	BANK OF AM	480228
OK	Full Service	3260373 EAST TOWNE CENTER BRANCH	13910 COUNTY ROAD 455	CLERMONT	FL	34711-6	LAKE	UNITED STA' 428638	6904	BANK OF AM	480228
OK	Full Service	3264036 WIDEWATER'S COMMONS BRAI	6636 US HIGHWAY 64 EAST	KNIGHTDALE	NC	27545	WAKE	UNITED STA' 428733	6921	BANK OF AM	480228
OK	Full Service	3264045 BOWIE TOWN CENTER BRANCH	3791 EVERGREEN PARKWAY	BOWIE	MD	20716-3	PRINCE GEO	UNITED STA' 428732	6920	BANK OF AM	480228
OK	Full Service	3266599 VILLAGE CROSSING BRANCH	329 SOUTH ANDOVER ROAD	ANDOVER	KS	67002	BUTLER	UNITED STA' 428590	6895	BANK OF AM	480228
OK	Full Service	3266629 BUCKHEAD CROSSING BRANCH	2625 PIEDMONT ROAD NE SUI	ATLANTA	GA	30324-3	FULTON	UNITED STA' 191756	4158	BANK OF AM	480228
OK	Full Service	3266683 AVONDALE BANKING CENTER	11455 WEST BUCKEYE ROAD	AVONDALE	AZ	85323	MARICOPA	UNITED STA' 233382	2824	BANK OF AM	480228
OK	Full Service	3269013 WEST MURRIETA BRANCH	23781 WASHINGTON AVENUE	MURRIETA	CA	92562	RIVERSIDE	UNITED STA' 428808	6923	BANK OF AM	480228
OK	Full Service	3269077 MURRAY LANDING BRANCH	104 REGENCY DRIVE	COLUMBIA	SC	29212	LEXINGTON	UNITED STA' 428807	6922	BANK OF AM	480228
OK	Full Service	3273168 LYNNHAVEN SQUARE BRANCH	2061 LYNNHAVEN PARKWAY	VIRGINIA BEACH	VA	23456	VIRGINIA BE	UNITED STA' 428809	6924	BANK OF AM	480228
OK	Full Service	3273177 EASTVALE BRANCH	12511 LIMONITE AVENUE	MIRA LOMA	CA	91752	RIVERSIDE	UNITED STA' 429306	6925	BANK OF AM	480228
OK	Full Service	3273207 FIRST COLONY BRANCH	1212 HIGHWAY 6	SUGAR LAND	TX	77478	FORT BEND	UNITED STA' 429609	6926	BANK OF AM	480228
OK	Full Service	3273216 LOS RANCHOS BRANCH	6603 4TH STREET NW	ALBUQUERQUE	NM	87107	BERNALILLO	UNITED STA' 192102	5034	BANK OF AM	480228
OK	Full Service	3273225 HERNDON CLOCKTOWER BRAI	2555 CENTREVILLE ROAD	HERNDON	VA	20171	FAIRFAX	UNITED STA' 430687	6938	BANK OF AM	480228
OK	Full Service	3273234 NORTHLITE BRANCH	2271 SPIDER DRIVE	KANNAPOLIS	NC	28083	CABARRUS	UNITED STA' 429619	6927	BANK OF AM	480228
OK	Full Service	3279834 ANN & CAMINO AL NORTE BRAI	5485 CAMINO AL NORTE	NORTH LAS VEGA	NV	89031-7	CLARK	UNITED STA' 430640	6931	BANK OF AM	480228
OK	Full Service	3279843 TRINITY AT MITCHELL RANCH E	2918 LITTLE ROAD	TRINITY	FL	34655-4	PASCO	UNITED STA' 431995	6955	BANK OF AM	480228

Change	12/31/2016	Full Service	3279870 LOGANVILLE BANKING CENTER	4201 ATLANTA HWY	LOGANVILLE	GA	30052	Gwinnett	UNITED STA	430783	6940	BANK OF AM	480228
OK		Full Service	3282571 WILDWOOD TRADITIONAL BRANCH	2412 TAYLOR ROAD	GROVER	MO	63040	ST LOUIS	UNITED STA	431463	6944	BANK OF AM	480228
OK		Full Service	3282580 FLORIDA AND BEARSS BRANCH	250 EAST BEARSS AVENUE	TAMPA	FL	33613	HILLSBORO	UNITED STA	431994	6954	BANK OF AM	480228
OK		Full Service	3282599 CODDLE CREEK VILLAGE BRANCH	368 GEORGE W LILES PARKWAY	CONCORD	NC	28027	CABARRUS	UNITED STA	430781	6939	BANK OF AM	480228
OK		Full Service	3285527 MONROE BRANCH	2020 WEST SPRING STREET	MONROE	GA	30655	WALTON	UNITED STA	433202	6984	BANK OF AM	480228
OK		Full Service	3285545 BUCKNER COMMONS BRANCH	9226 E R L THORNTON FWY	DALLAS	TX	75228-6	DALLAS	UNITED STA	437097	7005	BANK OF AM	480228
OK		Full Service	3285572 BEACH/TARRANT BANKING CENTER	8500 N BEACH STREET	FORT WORTH	TX	76244	TARRANT	UNITED STA	431731	6948	BANK OF AM	480228
OK		Full Service	3286757 BLUFFTON COMMONS BRANCH	101 WINDRUSH LANE	BLUFFTON	SC	29910	BEAUFORT	UNITED STA	431713	6947	BANK OF AM	480228
OK		Full Service	3286805 CASTAIC BRANCH	29687 THE OLD ROAD	CASTAIC	CA	91384	LOS ANGELES	UNITED STA	431732	6949	BANK OF AM	480228
OK		Full Service	3286814 WHEATON DANADA BRANCH	18 BLANCHARD CIRCLE	WHEATON	IL	60189	DUPAGE	UNITED STA	431594	6945	BANK OF AM	480228
OK		Full Service	3288274 VIRGINIA PARKWAY BRANCH	7150 VIRGINIA PARKWAY	MCKINNEY	TX	75071	COLLIN	UNITED STA	430791	6941	BANK OF AM	480228
OK		Full Service	3288283 DE ZAVALA BRANCH	5403 DE ZAVALA ROAD	SAN ANTONIO	TX	78249	BEXAR	UNITED STA	430682	6933	BANK OF AM	480228
Change	12/31/2016	Full Service	3288292 KLEINWOOD BRANCH	16807 Stuebner Airline Rd	SPRING	TX	77379	HARRIS	UNITED STA	430685	6936	BANK OF AM	480228
OK		Full Service	3288304 INDIAN SPRINGS BRANCH	6607 WOODLANDS PARKWAY	SPRING	TX	77382	MONTGOMERY	UNITED STA	430684	6935	BANK OF AM	480228
OK		Full Service	3289141 RHODE ISLAND AVENUE BRANCH	915 RHODE ISLAND AVE NE	WASHINGTON	DC	20018	DISTRICT OF	UNITED STA	431974	6952	BANK OF AM	480228
OK		Full Service	3289150 CENTERPOINT BRANCH	20 N HOWARD ST	BALTIMORE	MD	21201	BALTIMORE	UNITED STA	431762	6951	BANK OF AM	480228
OK		Full Service	3289169 CYPRESS CREEK BRANCH	1811 S LAKELINE BLVD	CEDAR PARK	TX	78613	WILLIAMSON	UNITED STA	431761	6950	BANK OF AM	480228
OK		Full Service	3291685 FOX LAKE BRANCH	1298 S ROUTE 12	FOX LAKE	IL	60020	LAKE	UNITED STA	432285	6961	BANK OF AM	480228
Change	12/31/2016	Full Service	3291706 BEAVER RUIN BRANCH	3930 Lawrenceville Hwy NW	LILBURN	GA	30047	GWINNETT	UNITED STA	433571	6999	BANK OF AM	480228
OK		Full Service	3291715 OSCEOLA & JOHN YOUNG BRANCH	1200 W OSCEOLA PARKWAY	KISSIMMEE	FL	34741-7	OSCEOLA	UNITED STA	431992	6953	BANK OF AM	480228
OK		Full Service	3291724 LEE'S SUMMIT RAIN TREE BRANCH	155 SOUTHWEST 150 HIGHWAY	LEES SUMMIT	MO	64082	JACKSON	UNITED STA	432286	6962	BANK OF AM	480228
OK		Full Service	3293474 WOODSTOCK MAIN BANKING CENTER	12170 HIGHWAY 92	WOODSTOCK	GA	30188-4	CHEROKEE	UNITED STA	432281	6958	BANK OF AM	480228
OK		Full Service	3293483 WHITESTONE BRANCH	127250/201 W WHITESTONE BLVD	CEDAR PARK	TX	78613	WILLIAMSON	UNITED STA	432282	6959	BANK OF AM	480228
OK		Full Service	3293492 DOBBIN STATION BRANCH	6201 OLD DOBBIN LN	COLUMBIA	MD	21045	HOWARD	UNITED STA	432672	6968	BANK OF AM	480228
OK		Full Service	3293504 SHOREWOOD BRANCH	1113 BROOK FOREST AVE	SHOREWOOD	IL	60404	WILL	UNITED STA	432283	6960	BANK OF AM	480228
OK		Full Service	3293625 PEABODY & ANDOVER STREET	189 ANDOVER STREET	PEABODY	MA	01960	ESSEX	UNITED STA	431948	8738	BANK OF AM	480228
OK		Full Service	3294480 BAYMEADOWS & 9A BRANCH	10925 BAYMEADOWS ROAD	JACKSONVILLE	FL	32256-4	DUVAL	UNITED STA	4328639	6905	BANK OF AM	480228
OK		Full Service	3295517 CENTER CITY BRANCH	301 S KINGS DRIVE	CHARLOTTE	NC	28204	MECKLENBURG	UNITED STA	432103	6957	BANK OF AM	480228
OK		Full Service	3296242 HICKORY CREEK BANKING CENTER	4400 FM 2181	HICKORY CREEK	TX	75065-7	DENTON	UNITED STA	432605	6964	BANK OF AM	480228
OK		Full Service	3296251 24TH & BASELINE BANKING CENTER	2080 EAST BASELINE RD	PHOENIX	AZ	85042-6	MARICOPA	UNITED STA	432604	6963	BANK OF AM	480228
OK		Full Service	3296260 SHOPPES AT NEW TAMPA BRANCH	1910 BRUCE B DOWNS BLVD	WESLEY CHAPEL	FL	33544	PASCO	UNITED STA	438746	7029	BANK OF AM	480228
OK		Full Service	3296279 MENIFEE TOWN CENTER BRANCH	30187 ANTELOPE RD	MENIFEE	CA	92584-8	RIVERSIDE	UNITED STA	432634	6965	BANK OF AM	480228
OK		Full Service	3296297 STANLEY BRANCH	15811 METCALF AVE	OVERLAND PARK	KS	66223	JOHNSON	UNITED STA	432635	6966	BANK OF AM	480228
OK		Full Service	3297940 SOUTH GILROY BRANCH	7111 CAMINO ARROYO	GILROY	CA	95020-7	SANTA CLARA	UNITED STA	432866	6973	BANK OF AM	480228
OK		Full Service	3297959 FOOTHILL RANCH BRANCH	26660 PORTOLA PARKWAY	FOOTHILL RANCH	CA	92610-1	ORANGE	UNITED STA	433173	6979	BANK OF AM	480228
OK		Full Service	3298817 NORTHWEST FRISCO BRANCH	425 MAIN STREET	FRISCO	TX	75034	DENTON	UNITED STA	438757	7039	BANK OF AM	480228
OK		Full Service	3298826 ROMEOVILLE BRANCH	24 S WEBER RD	ROMEOVILLE	IL	60446	WILL	UNITED STA	432850	6971	BANK OF AM	480228
OK		Full Service	3299337 THIRD AVE AND 57TH STREET	1988 THIRD AVENUE	NEW YORK	NY	10022-1	NEW YORK	UNITED STA	438748	7030	BANK OF AM	480228
OK		Full Service	3299382 QUARTERMASTER PLAZA BRANCH	2330 W OREGON AVENUE	PHILADELPHIA	PA	19145-4	PHILADELPHIA	UNITED STA	432593	8739	BANK OF AM	480228
OK		Full Service	3300774 CINCO RANCH BRANCH	22101 WESTHEIMER PKWY	KATY	TX	77450	FORT BEND	UNITED STA	438756	7038	BANK OF AM	480228
OK		Full Service	3300783 CARPENTERSVILLE BRANCH	2190 RANDALL RD	CARPENTERSVILLE	IL	60110	KANE	UNITED STA	432867	6974	BANK OF AM	480228
OK		Full Service	3301810 NORTH NATOMAS BRANCH	2861 DEL PASO ROAD	SACRAMENTO	CA	95835	SACRAMENTO	UNITED STA	433174	6980	BANK OF AM	480228
OK		Full Service	3301829 82ND AND JOHNSON CREEK BRANCH	9171 SOUTHEAST 82ND AVENUE	PORTLAND	OR	97086	CLACKAMAS	UNITED STA	433172	6978	BANK OF AM	480228
OK		Full Service	3301838 MARICOPA BANKING CENTER	20944 N JOHN WAYNE PARKWAY	MARICOPA	AZ	85139	PINAL	UNITED STA	433175	6981	BANK OF AM	480228
OK		Full Service	3301892 315 NORTH EIGHTH STREET	OF 315 NORTH EIGHTH STREET	WEST DUNDEE	IL	60118	KANE	UNITED STA	424351	9151	BANK OF AM	480228

OK	Full Service	3302095 WESTON COMMONS BRANCH	4513 WESTON RD	WESTON	FL	33331-3 BROWARD	UNITED STA` 439948	7053	BANK OF AM	480228
OK	Full Service	3302107 CORAL WAY WEST BRANCH	14700 SW 26TH STREET	MIAMI	FL	33185 MIAMI-DADE	UNITED STA` 432853	6972	BANK OF AM	480228
OK	Full Service	3302116 LAKE NONA BRANCH	10419 NARCOOSSEE ROAD	ORLANDO	FL	32832-6 ORANGE	UNITED STA` 432663	6967	BANK OF AM	480228
OK	Full Service	3302125 DEVONAIRE BRANCH	12570 SOUTHWEST 120TH ST	MIAMI	FL	33186 MIAMI-DADE	UNITED STA` 432822	6970	BANK OF AM	480228
OK	Full Service	3302219 20604 LAGRANGE ROAD OFFIC	20604 NORTH LAGRANGE ROA	FRANKFORT	IL	60423 WILL	UNITED STA` 424660	9154	BANK OF AM	480228
OK	Full Service	3302237 957 EAST BELVIDERE ROAD OF	957 EAST BELVIDERE ROAD	GRAYSLAKE	IL	60030 LAKE	UNITED STA` 424658	9153	BANK OF AM	480228
OK	Full Service	3302862 DEER SPRINGS & DURANGO BR	6610 N DURANGO DR	LAS VEGAS	NV	89149 CLARK	UNITED STA` 433177	6982	BANK OF AM	480228
OK	Full Service	3303748 CARTWRIGHT BRANCH	190 W CARTWRIGHT RD	MESQUITE	TX	75149 DALLAS	UNITED STA` 433178	6983	BANK OF AM	480228
OK	Full Service	3303926 RACE TRACK ROAD AND HILLS	13829 WHILLSBOROUGH AVE	TAMPA	FL	33635-9 HILLSBORO	UNITED STA` 439950	7055	BANK OF AM	480228
OK	Full Service	3303935 DOWNTOWN SILVER SPRING B	8511 GEORGIA AVE	SILVER SPRING	MD	20910 MONTGOMEI	UNITED STA` 433203	6985	BANK OF AM	480228
OK	Full Service	3304521 BOCA CHICA BANKING STORE	2635 BOCA CHICA BLVD	BROWNSVILLE	TX	78521 CAMERON	UNITED STA` 433171	6977	BANK OF AM	480228
OK	Full Service	3304932 ORENCO BANKING CENTER	7350 NE CORNELL RD	HILLSBORO	OR	97124 WASHINGTO	UNITED STA` 433432	6987	BANK OF AM	480228
OK	Full Service	3304941 US HIGHWAY 41 & PINE MOUNT	2781 COBB PARKWAY NW	KENNESAW	GA	30152 COBB	UNITED STA` 433436	6991	BANK OF AM	480228
OK	Full Service	3304950 EASTFIELD VILLAGE BRANCH	8625 ARBOR CREEK DR	CHARLOTTE	NC	28269 MECKLENBU	UNITED STA` 433433	6988	BANK OF AM	480228
OK	Full Service	3304969 LAKE FOREST BRANCH	780 N WESTERN AVE	LAKE FOREST	IL	60045 LAKE	UNITED STA` 433435	6990	BANK OF AM	480228
OK	Full Service	3305256 WHITE PLAINS BRANCH	206 MAIN STREET	WHITE PLAINS	NY	10601-3 WESTCHEST	UNITED STA` 438754	7036	BANK OF AM	480228
OK	Full Service	3306048 LAKE IN THE HILLS	240 N RANDALL ROAD	LAKE IN THE HILLS	IL	60156 MCHENRY	UNITED STA` 433434	6989	BANK OF AM	480228
OK	Full Service	3306057 BIRD POINTE BRANCH	15141 SW 42 ND ST	MIAMI	FL	33185-3 MIAMI-DADE	UNITED STA` 439951	7056	BANK OF AM	480228
OK	Full Service	3306383 SE 192ND BRANCH	3317 SE 192ND AVE	VANCOUVER	WA	98683 CLARK	UNITED STA` 433541	6996	BANK OF AM	480228
OK	Full Service	3306392 VANCE JACKSON BRANCH	1703 VANCE JACKSON RD	SAN ANTONIO	TX	78213 BEXAR	UNITED STA` 433498	6992	BANK OF AM	480228
OK	Full Service	3306404 STATE & DIVISION BRANCH	1167 N STATE ST	CHICAGO	IL	60610 COOK	UNITED STA` 433542	6997	BANK OF AM	480228
OK	Full Service	3306413 BARTRAM PARK VILLAGE BRAN	13840 OLD SAINT AUGUSTINE	JACKSONVILLE	FL	32258 DUVAL	UNITED STA` 439954	7059	BANK OF AM	480228
OK	Full Service	3307054 RANCHO VISTOSO BRANCH	12132 N RANCHO VISTOSO BL	ORO VALLEY	AZ	85755 PIMA	UNITED STA` 433511	6995	BANK OF AM	480228
OK	Full Service	3307063 REA VILLAGE BRANCH	11315 GOLF LINKS DRIVE NOR	CHARLOTTE	NC	28277 MECKLENBU	UNITED STA` 433510	6994	BANK OF AM	480228
OK	Full Service	3308369 TASSAJARA BRANCH	4250 DUBLIN BLVD	DUBLIN	CA	94568-3 ALAMEDA	UNITED STA` 437094	7003	BANK OF AM	480228
OK	Full Service	3308378 NEW CHASTAIN CORNERS BRA	3595 CANTON ROAD, SUITE 4C	MARIETTA	GA	30066-2 COBB	UNITED STA` 443502	8757	BANK OF AM	480228
OK	Full Service	3308387 SAM RIDLEY PARKWAY BRANC	460 SAM RIDLEY PARKWAY W	SMYRNA	TN	37167 RUTHERFOR	UNITED STA` 437096	7004	BANK OF AM	480228
OK	Full Service	3308426 26TH & TRUMBULL BRANCH	3425 W 26TH STREET	CHICAGO	IL	60623 COOK	UNITED STA` 436998	7002	BANK OF AM	480228
OK	Full Service	3309302 EDGEWATER BRANCH	3224 SOLOMONS ISLAND ROA	EDGEWATER	MD	21037 ANNE ARUN	UNITED STA` 436996	7000	BANK OF AM	480228
OK	Full Service	3309795 GREAT FALLS BRANCH	748 WALKER ROAD	GREAT FALLS	VA	22066-2 FAIRFAX	UNITED STA` 437764	7022	BANK OF AM	480228
OK	Full Service	3309816 CHICAGO MOBILE 1	5231 S PULASKI RD	CHICAGO	IL	60632 COOK	UNITED STA` 437100	7008	BANK OF AM	480228
OK	Full Service	3309843 LAKE IDA ROAD BRANCH	13700 JOG ROAD	DELRAY BEACH	FL	33446 PALM BEACH	UNITED STA` 439955	7060	BANK OF AM	480228
OK	Full Service	3310308 BOLINGBROOK LILY CACHE BR	111 LILY CACHE LANE	BOLINGBROOK	IL	60440 WILL	UNITED STA` 430722	9157	BANK OF AM	480228
OK	Full Service	3310371 SPRING CYPRESS BRANCH	22617 TOMBALL PKWY	TOMBALL	TX	77375 HARRIS	UNITED STA` 439337	7042	BANK OF AM	480228
OK	Full Service	3310399 GROVES AT ROYAL PALM BRA	131 S STATE ROAD 7	WELLINGTON	FL	33414-4 PALM BEACH	UNITED STA` 439952	7057	BANK OF AM	480228
OK	Full Service	3310821 CROCKER RANCH BRANCH	9075 WOODCREEK OAKS BLV	ROSEVILLE	CA	95747-5 PLACER	UNITED STA` 437208	7016	BANK OF AM	480228
OK	Full Service	3310830 HIGHWAY 121 & COIT BRANCH	3760 HIGHWAY 121	PLANO	TX	75025-5 COLLIN	UNITED STA` 439339	7044	BANK OF AM	480228
OK	Full Service	3310849 HIGLEY & ELLIOT BANKING CE	49 SOUTH HIGLEY ROAD	GILBERT	AZ	85296 MARICOPA	UNITED STA` 438735	7027	BANK OF AM	480228
OK	Full Service	3310858 FOUR CORNERS BRANCH	518 US HIGHWAY 27	CLERMONT	FL	34714 LAKE	UNITED STA` 439953	7058	BANK OF AM	480228
OK	Full Service	3311556 BUFFALO GROVE BRANCH	55 WEST LAKE COOK ROAD	BUFFALO GROVE	IL	60089 LAKE	UNITED STA` 437767	7025	BANK OF AM	480228
OK	Full Service	3311574 CROFTON STATION BRANCH	2001 DAVIDSONVILLE RD	CROFTON	MD	21114 ANNE ARUN	UNITED STA` 437765	7023	BANK OF AM	480228
OK	Full Service	3311583 TALEGA BRANCH	965 AVENIDA PICO	SAN CLEMENTE	CA	92673 ORANGE	UNITED STA` 437763	7021	BANK OF AM	480228
OK	Full Service	3311677 GLENDALE HEIGHTS BRANCH	285 E ARMY TRAIL RD	GLENDALE HEIGHTS	IL	60139 DUPAGE	UNITED STA` 437768	7026	BANK OF AM	480228
OK	Full Service	3312106 EAST LANCASTER BRANCH	44411 20TH STREET EAST	LANCASTER	CA	93535 LOS ANGELE	UNITED STA` 437766	7024	BANK OF AM	480228
OK	Full Service	3313224 GREEN RIVER BRANCH	2601 GREEN RIVER ROAD	CORONA	CA	92882-7 RIVERSIDE	UNITED STA` 437194	7011	BANK OF AM	480228

OK	Full Service	3313233 PLAINFIELD BRANCH	12612 S STATE ROUTE 59	PLAINFIELD	IL	60585	WILL	UNITED STA	437218	7017	BANK OF AM	480228
OK	Full Service	3313242 DOUBLE DIAMOND BRANCH	710 S MEADOWS PARKWAY	RENO	NV	89521	WASHOE	UNITED STA	437206	7015	BANK OF AM	480228
OK	Full Service	3313251 SOUTH RAINBOW BRANCH	7280 S RAINBOW BLVD	LAS VEGAS	NV	89118	CLARK	UNITED STA	437198	7012	BANK OF AM	480228
OK	Full Service	3313260 BOULDER HORIZON BRANCH	1411 S BOULDER HWY	HENDERSON	NV	89015	CLARK	UNITED STA	437225	7020	BANK OF AM	480228
OK	Full Service	3313297 QUIL CEDA BRANCH	8815 QUIL CEDA BLVD	TULALIP	WA	98271	SNOHOMISH	UNITED STA	437200	7013	BANK OF AM	480228
OK	Full Service	3313309 BRAEMAR BRANCH	12881 BRAEMAR VILLAGE PLA	BRISTOW	VA	20136-5	PRINCE WILL	UNITED STA	439271	7041	BANK OF AM	480228
OK	Full Service	3314342 BAY COLONY BANKING STORE	1818 FM 646 W	DICKINSON	TX	77539	GALVESTON	UNITED STA	438736	7028	BANK OF AM	480228
OK	Full Service	3314360 GOVERNOR'S CLUB BRANCH	4460 COBB PARKWAY NORTH	ACWORTH	GA	30101	COBB	UNITED STA	437203	7014	BANK OF AM	480228
OK	Full Service	3314379 MACARTHUR / KINWEST BANK	7300 NORTH MACARTHUR BLV	IRVING	TX	75063	DALLAS	UNITED STA	437220	7018	BANK OF AM	480228
OK	Full Service	3314388 BARRY ROAD AT ZONA ROSA B	8351 NW PRAIRIE VIEW RD	KANSAS CITY	MO	64151	PLATTE	UNITED STA	437223	7019	BANK OF AM	480228
OK	Full Service	3316092 BLUE GRASS BRANCH	2439 WELSH ROAD	PHILADELPHIA	PA	19114	PHILADELPH	UNITED STA	438743	8743	BANK OF AM	480228
OK	Full Service	3316104 MONTGOMERY GLEN BRANCH	983 NORTH WALES ROAD	NORTH WALES	PA	19454	MONTGOMEI	UNITED STA	438742	8742	BANK OF AM	480228
OK	Full Service	3316627 800 SIXTH AVENUE BRANCH	800 AVENUE OF THE AMERICA	NEW YORK	NY	10001	NEW YORK	UNITED STA	439340	7045	BANK OF AM	480228
OK	Full Service	3316636 900 THIRD BRANCH	900 THIRD AVENUE	NEW YORK	NY	10022	NEW YORK	UNITED STA	439341	7046	BANK OF AM	480228
OK	Full Service	3316757 COCONUT GROVE BANKING CE	3211 GRAND AVENUE	MIAMI	FL	33133	MIAMI-DADE	UNITED STA	428652	6917	BANK OF AM	480228
OK	Full Service	3316766 KILLEARN LAKE BANKING CENT	5676 THOMASVILLE ROAD	TALLAHASSEE	FL	32312	LEON	UNITED STA	428648	6913	BANK OF AM	480228
OK	Full Service	3318742 FORT SILL BRANCH	1311 NW SHERIDAN ROAD	LAWTON	OK	73505	COMANCHE	UNITED STA	436997	7001	BANK OF AM	480228
OK	Full Service	3318779 MAIN AND FILLMORE BRANCH	2389 FILLMORE AVENUE	BUFFALO	NY	14214	ERIE	UNITED STA	182051	7784	BANK OF AM	480228
OK	Full Service	3319981 BARON CAMERON BRANCH	11900 BARON CAMERON AVEN	RESTON	VA	20190	FAIRFAX	UNITED STA	439941	7050	BANK OF AM	480228
OK	Full Service	3334041 PROVIDENCE PAVILION BRANC	893 VETERANS MEMORIAL HV	MABLETON	GA	30126	COBB	UNITED STA	439353	7047	BANK OF AM	480228
OK	Full Service	3334050 MUNDELEIN BRANCH	3210 W IL ROUTE 60	MUNDELEIN	IL	60060	LAKE	UNITED STA	439354	7048	BANK OF AM	480228
OK	Full Service	3339662 TOWN COMMONS BRANCH	8819 HYPOLUXO RD	LAKE WORTH	FL	33467	PALM BEACH	UNITED STA	443505	8760	BANK OF AM	480228
OK	Full Service	3339671 FRY & GRAND BRANCH	6801 S FRY ROAD	KATY	TX	77494	FORT BEND	UNITED STA	439410	7049	BANK OF AM	480228
OK	Full Service	3339934 STASSNEY HEIGHTS BRANCH	701 E STASSNEY LANE	AUSTIN	TX	78745	TRAVIS	UNITED STA	428637	6903	BANK OF AM	480228
OK	Full Service	3341759 MAGNOLIA BANKING STORE	6612 FM 1488	MAGNOLIA	TX	77354	MONTGOMEI	UNITED STA	428636	6902	BANK OF AM	480228
OK	Full Service	3341768 ELDRIDGE LAKES BANKING ST	6310 NORTH ELDRIDGE PARK	HOUSTON	TX	77041	HARRIS	UNITED STA	428646	6911	BANK OF AM	480228
OK	Full Service	3344648 CALABASAS BRANCH	23631 CALABASAS RD	CALABASAS	CA	91302	LOS ANGELE	UNITED STA	439942	7051	BANK OF AM	480228
OK	Full Service	3345542 4200 SOUTH ASHLAND AVENUE	4200 SOUTH ASHLAND AVENU	CHICAGO	IL	60609	COOK	UNITED STA	433290	9161	BANK OF AM	480228
OK	Full Service	3345560 NEW LENOX BRANCH	251 EAST MAPLE STREET	NEW LENOX	IL	60451	WILL	UNITED STA	432810	9160	BANK OF AM	480228
OK	Full Service	3345672 BLACKHAWK BANKING STORE	9875 BLACKHAWK BLVD	HOUSTON	TX	77075	HARRIS	UNITED STA	439943	7052	BANK OF AM	480228
OK	Full Service	3346875 COLUMBUS COMMONS BRANC	1950 S COLUMBUS BLVD	PHILADELPHIA	PA	19148	PHILADELPH	UNITED STA	439903	8745	BANK OF AM	480228
OK	Full Service	3350706 PARK AVENUE SOUTH BRANC	345 PARK AVENUE SOUTH	NEW YORK	NY	10010	NEW YORK	UNITED STA	440447	7062	BANK OF AM	480228
OK	Full Service	3350715 350 FULTON STREET BRANCH	350 FULTON STREET	BROOKLYN	NY	11201	KINGS	UNITED STA	440446	7061	BANK OF AM	480228
OK	Full Service	3350733 POWER & RAY BANKING CENT	5114 SOUTH POWER ROAD	MESA	AZ	85212	MARICOPA	UNITED STA	440450	7063	BANK OF AM	480228
OK	Full Service	3352849 LAS AMERICAS BRANCH	4319 CAMINO DE LA PLAZA	SAN YSIDRO	CA	92173	SAN DIEGO	UNITED STA	441027	7065	BANK OF AM	480228
OK	Full Service	3352858 GREENVILLE/LOVERS BRANCH	5116 GREENVILLE AVENUE	DALLAS	TX	75206	DALLAS	UNITED STA	431997	6956	BANK OF AM	480228
OK	Full Service	3352867 MIRA VISTA BRANCH	5670 BRYANT IRVIN	FORT WORTH	TX	76132	TARRANT	UNITED STA	428635	6901	BANK OF AM	480228
OK	Full Service	3352876 PECAN AND WARE BRANCH	3516 PECAN BOULEVARD	MCALLEN	TX	78501	HIDALGO	UNITED STA	441024	7064	BANK OF AM	480228
OK	Full Service	3353958 HIALEAH WEST BRANCH	2170 W 68TH ST STE 3	HIALEAH	FL	33016	MIAMI-DADE	UNITED STA	443499	8754	BANK OF AM	480228
OK	Full Service	3353967 CARSON VALLEY PLAZA BRANC	947 TOPSY LANE	CARSON CITY	NV	89705	DOUGLAS	UNITED STA	241375	2753	BANK OF AM	480228
OK	Full Service	3355943 GILBERT & GERMANN BRANCH	3881 SOUTH GILBERT RD	GILBERT	AZ	85297	MARICOPA	UNITED STA	441041	7067	BANK OF AM	480228
OK	Full Service	3355961 ONE PENN PLAZA BRANCH	ONE PENN PLAZA	NEW YORK	NY	10119	NEW YORK	UNITED STA	438750	7032	BANK OF AM	480228
OK	Full Service	3355970 EAST PETALUMA BRANCH	181 NORTH MCDOWELL BLVD	PETALUMA	CA	94954	SONOMA	UNITED STA	441042	7068	BANK OF AM	480228
OK	Full Service	3355989 PYRAMID & LOS ALTOS	5005 PYRAMID WAY	SPARKS	NV	89436-7	WASHOE	UNITED STA	441043	7069	BANK OF AM	480228
OK	Full Service	3356007 AURORA - INDIAN TRAIL BRANC	2390 WEST INDIAN TRAIL	AURORA	IL	60506	KANE	UNITED STA	441044	7070	BANK OF AM	480228

OK	Full Service	3356016 WELLINGTON GREEN BRANCH	10690 FOREST HILL BOULEVARD	WELLINGTON	FL	33414	PALM BEACH UNITED STA	446846	8791	BANK OF AM	480228
OK	Full Service	3356306 SUTTON BRANCH	139 BOSTON ROAD	SUTTON	MA	01590	WORCESTER UNITED STA	242473	7232	BANK OF AM	480228
OK	Full Service	3356315 BRISTOL NORTH SIDE BRANCH	53 NORTH STREET	BRISTOL	CT	06010	HARTFORD UNITED STA	7870	7630	BANK OF AM	480228
OK	Full Service	3356324 FRESHFIELDS VILLAGE BRANCH	125 HEDGEROW LANE	JOHNS ISLAND	SC	29455	CHARLESTON UNITED STA	441034	7066	BANK OF AM	480228
OK	Full Service	3356333 POST CENTER BRANCH	1331 BOSTON POST ROAD	MILFORD	CT	06460	NEW HAVEN UNITED STA	192845	7486	BANK OF AM	480228
OK	Full Service	3357648 NORTHWEST AUSTIN BRANCH	12574 RESEARCH BLVD	AUSTIN	TX	78759	TRAVIS UNITED STA	16033	5238	BANK OF AM	480228
OK	Full Service	3357675 SHEPHERD/VICTORY BRANCH	7620 N SHEPHERD DRIVE	HOUSTON	TX	77088	HARRIS UNITED STA	443506	8761	BANK OF AM	480228
OK	Full Service	3362642 29 BROADWAY BRANCH	29 BROADWAY	NEW YORK	NY	10006	NEW YORK UNITED STA	438751	7033	BANK OF AM	480228
OK	Full Service	3363591 STREAMWOOD-RT 59 & IRVING	705 SUTTON ROAD	STREAMWOOD	IL	60107	COOK UNITED STA	441402	8747	BANK OF AM	480228
OK	Full Service	3363603 I-17 & HAPPY VALLEY BRANCH	2501 W HAPPY VALLEY ROAD	PHOENIX	AZ	85085	MARICOPA UNITED STA	441401	8746	BANK OF AM	480228
OK	Full Service	3363612 LINCOLN PARK-CLYBOURN & V	2163 N CLYBOURN AVE	CHICAGO	IL	60614	COOK UNITED STA	441954	8751	BANK OF AM	480228
OK	Full Service	3363621 BERNARDIN-CHICAGO & WABA	49 E CHICAGO AVE	CHICAGO	IL	60611	COOK UNITED STA	441953	8750	BANK OF AM	480228
OK	Full Service	3363630 SURPRISE CROSSING BRANCH	13780 W WADDELL RD	SURPRISE	AZ	85379	MARICOPA UNITED STA	443508	8763	BANK OF AM	480228
OK	Full Service	3365157 SUNSET HILLS BANKING CENT	10230 WATSON ROAD	SAINT LOUIS	MO	63127	ST LOUIS UNITED STA	11798	4760	BANK OF AM	480228
OK	Full Service	3366864 FESTIVAL BRANCH	8132 E SANTA ANA CANYON R	ANAHEIM	CA	92808	ORANGE UNITED STA	444505	8767	BANK OF AM	480228
OK	Full Service	3366873 HIDDEN VALLEY BRANCH	570 HIDDEN VALLEY PARKWAY	CORONA	CA	92879	RIVERSIDE UNITED STA	444504	8766	BANK OF AM	480228
OK	Full Service	3370414 NORTH ROCKWALL BRANCH	1000 W RUSK ST	ROCKWALL	TX	75087	ROCKWALL UNITED STA	455089	8818	BANK OF AM	480228
OK	Full Service	3372016 FAIRFIELD/GREEN VALLEY BR	5117 BUSINESS CENTER DR	FAIRFIELD	CA	94534	SOLANO UNITED STA	444506	8768	BANK OF AM	480228
OK	Full Service	3373488 AVON BRANCH	240 WEST MAIN STREET	AVON	CT	06001	HARTFORD UNITED STA	239143	7627	BANK OF AM	480228
OK	Full Service	3373497 BRASS MILL CENTER BRANCH	495 UNION STREET, SPACE 10	WATERBURY	CT	06706	NEW HAVEN UNITED STA	365095	8693	BANK OF AM	480228
OK	Full Service	3373657 EAST DANBURY BRANCH	67 NEWTOWN RD	DANBURY	CT	06810	FAIRFIELD UNITED STA	193001	7585	BANK OF AM	480228
OK	Full Service	3373666 COMMERCE PARK BRANCH	4707 MAIN STREET	BRIDGEPORT	CT	06606	FAIRFIELD UNITED STA	363257	8683	BANK OF AM	480228
OK	Full Service	3374001 ARLINGTON CENTER BRANCH	655 MASSACHUSETTS AVENUE	ARLINGTON	MA	02476	MIDDLESEX UNITED STA	180782	7333	BANK OF AM	480228
OK	Full Service	3374010 BROADWAY - SOUTH BOSTON	1460 WEST BROADWAY	BOSTON	MA	02127	SUFFOLK UNITED STA	17759	7254	BANK OF AM	480228
OK	Full Service	3374038 WESTBORO - LYMAN BRANCH	35 LYMAN STREET	WESTBOROUGH	MA	01581	WORCESTER UNITED STA	193772	7150	BANK OF AM	480228
OK	Full Service	3374207 CEDAR SPRINGS & KNIGHT BR	4023 CEDAR SPRINGS RD	DALLAS	TX	75219	DALLAS UNITED STA	455091	8820	BANK OF AM	480228
OK	Full Service	3376069 SUWANEE BRANCH	1130 PEACHTREE INDUSTRIAL	SUWANEE	GA	30024	GWINNETT UNITED STA	444581	8771	BANK OF AM	480228
OK	Full Service	3376078 ASHBURN BRANCH	20045 ASHBROOK COMMONS	ASHBURN	VA	20147	LOUDOUN UNITED STA	444573	8770	BANK OF AM	480228
OK	Full Service	3376779 STERLING POINTE BRANCH	47 LINCOLN BOULEVARD	LINCOLN	CA	95648	PLACER UNITED STA	444537	8769	BANK OF AM	480228
OK	Full Service	3376788 WALKERS BROOK BRANCH	20 WALKERS BROOK DRIVE	READING	MA	01867	MIDDLESEX UNITED STA	455090	8819	BANK OF AM	480228
OK	Full Service	3378456 WALDEN PARK BRANCH	9830 NORTH LAKE CREEK PARKWAY	AUSTIN	TX	78717	WILLIAMSON UNITED STA	445258	8780	BANK OF AM	480228
OK	Full Service	3379181 LEXINGTON AVENUE & 75TH ST	1066 LEXINGTON AVENUE	NEW YORK	NY	10021	NEW YORK UNITED STA	444929	8777	BANK OF AM	480228
OK	Full Service	3379190 THIRD AVENUE & 47TH STREET	1750 THIRD AVENUE	NEW YORK	NY	10017	NEW YORK UNITED STA	444921	8772	BANK OF AM	480228
OK	Full Service	3382798 PATERSON-MAIN BRANCH	190 MAIN STREET	PATERSON	NJ	07505	PASSAIC UNITED STA	444925	8776	BANK OF AM	480228
OK	Full Service	3382800 CONTINENTAL AVENUE BRANCH	10726 CONTINENTAL AVE	FOREST HILLS	NY	11375	QUEENS UNITED STA	444924	8775	BANK OF AM	480228
OK	Full Service	3382819 BROADWAY AND WARREN STREET	261 BROADWAY	NEW YORK	NY	10007	NEW YORK UNITED STA	444922	8773	BANK OF AM	480228
OK	Full Service	3382828 BROADWAY AND 107TH STREET	2770 BROADWAY	NEW YORK	NY	10025	NEW YORK UNITED STA	444923	8774	BANK OF AM	480228
OK	Full Service	3382837 PARK WEST PLACE BRANCH	10834 TRINITY PARKWAY	STOCKTON	CA	95219	SAN JOAQUIN UNITED STA	445259	8781	BANK OF AM	480228
OK	Full Service	3382864 RITA RANCH BRANCH	8150 S HOUGHTON ROAD	TUCSON	AZ	85747	PIMA UNITED STA	445265	8785	BANK OF AM	480228
OK	Full Service	3382873 QUARTZ HILL BRANCH	4165 W AVENUE L	LANCASTER	CA	93536	LOS ANGELES UNITED STA	445263	8784	BANK OF AM	480228
OK	Full Service	3383900 51ST & BASELINE BRANCH	5025 WEST BASELINE ROAD	LAVERNE	AZ	85339	MARICOPA UNITED STA	445262	8783	BANK OF AM	480228
OK	Full Service	3383919 CYPRESSDALE BRANCH	18603 KUYKENDAHLE ROAD	SPRING	TX	77379	HARRIS UNITED STA	455093	8822	BANK OF AM	480228
OK	Full Service	3383928 PINNACLE PARK BRANCH	1633 N COCKRELL HILL ROAD	DALLAS	TX	75211	DALLAS UNITED STA	455094	8823	BANK OF AM	480228
OK	Full Service	3383937 SANTAN VILLAGE BRANCH	2189 EAST WILLIAMS FIELD ROAD	GILBERT	AZ	85295	MARICOPA UNITED STA	445261	8782	BANK OF AM	480228
OK	Full Service	3384390 HOMESTEAD EAST BRANCH	3050 NORTHEAST 43RD AVENUE	HOMESTEAD	FL	33033	MIAMI-DADE UNITED STA	446844	8789	BANK OF AM	480228

OK	Full Service	3387403 BIG BEND BRANCH	13180 US HIGHWAY 301 S	RIVERVIEW	FL	33578	HILLSBOROL UNITED STA	446845	8790	BANK OF AM	480228
OK	Full Service	3389283 RANDALL & FABYAN OFFICE	899 NORTH RANDALL ROAD	BATAVIA	IL	60510	KANE UNITED STA	446839	8788	BANK OF AM	480228
OK	Full Service	3390588 FORT BENNING OFFICE	1635 SOUTH LUMPKIN ROAD	COLUMBUS	GA	31903	MUSCOGEE UNITED STA	446865	8792	BANK OF AM	480228
OK	Full Service	3391585 FOUR POINTS BANKING STORE	11500 FM 2222	AUSTIN	TX	78730	TRAVIS UNITED STA	446838	8787	BANK OF AM	480228
OK	Full Service	3391848 SOUTHERN HIGHLANDS BRANCH	4840 WEST CACTUS AVE	LAS VEGAS	NV	89141	CLARK UNITED STA	446886	8793	BANK OF AM	480228
OK	Full Service	3393918 LAKEVIEW - BELMONT OFFICE	963 WEST BELMONT AVENUE	CHICAGO	IL	60657	COOK UNITED STA	446887	8794	BANK OF AM	480228
OK	Full Service	3394193 CLARK & MADISON OFFICE	105 WEST MADISON STREET	CHICAGO	IL	60602	COOK UNITED STA	455095	8824	BANK OF AM	480228
OK	Full Service	3394746 MICHIGAN OFFICE	500 NORTH MICHIGAN AVENUE	CHICAGO	IL	60611	COOK UNITED STA	455097	8826	BANK OF AM	480228
OK	Full Service	3394755 VICTORIA OFFICE	7387 DAY CREEK BOULEVARD	RANCHO CUCAMON	CA	91739	SAN BERNABE UNITED STA	455098	8827	BANK OF AM	480228
OK	Full Service	3394764 LAGUNA RESERVE OFFICE	10046 BRUCEVILLE ROAD	ELK GROVE	CA	95757	SACRAMENT UNITED STA	455099	8828	BANK OF AM	480228
OK	Full Service	3394773 STONE RIDGE OFFICE	42030 VILLAGE CENTER PLAZA	ALDIE	VA	20105	LOUDOUN UNITED STA	447226	8795	BANK OF AM	480228
OK	Full Service	3396450 DUNKIRK BRANCH	2995 PLAZA DRIVE	DUNKIRK	MD	20754	CALVERT UNITED STA	447960	8810	BANK OF AM	480228
OK	Full Service	3397448 LITTLE YORK BRANCH	10612 EASTEX FREEWAY	HOUSTON	TX	77093	HARRIS UNITED STA	447279	8807	BANK OF AM	480228
OK	Full Service	3397457 COPPER HILL BRANCH	23862 COPPER HILL DRIVE	VALENCIA	CA	91354	LOS ANGELES UNITED STA	447276	8805	BANK OF AM	480228
OK	Full Service	3398164 CERMAK BRANCH	2332 W CERMAK RD	CHICAGO	IL	60608	COOK UNITED STA	447275	8804	BANK OF AM	480228
OK	Full Service	3398173 SOUTH BAY BRANCH	1104 MASSACHUSETTS AVENUE	DORCHESTER	MA	02125	SUFFOLK UNITED STA	447233	8801	BANK OF AM	480228
OK	Full Service	3398182 ANTHEM BRANCH	39518 NORTH GAVILAN PEAK	ANTHEM	AZ	85086	MARICOPA UNITED STA	447272	8803	BANK OF AM	480228
OK	Full Service	3398593 FENTON COMMONS BRANCH	707 GRAVOIS ROAD	FENTON	MO	63026	ST LOUIS UNITED STA	455096	8825	BANK OF AM	480228
OK	Full Service	3399237 GESSNER & BELLFORT BRANCH	11200 S GESSNER RD	HOUSTON	TX	77071	HARRIS UNITED STA	447278	8806	BANK OF AM	480228
OK	Full Service	3400599 OSO MARGUERITE BRANCH	26002 MARGUERITE PARKWAY	MISSION VIEJO	CA	92692	ORANGE UNITED STA	447230	8798	BANK OF AM	480228
OK	Full Service	3400601 PALM VALLEY BRANCH	1900 E PALM VALLEY BOULEVARD	ROUND ROCK	TX	78664	WILLIAMSON UNITED STA	447232	8800	BANK OF AM	480228
OK	Full Service	3400638 REDHAWK PLAZA BRANCH	31934 HIGHWAY 79 SOUTH	TEMECULA	CA	92592	RIVERSIDE UNITED STA	447228	8796	BANK OF AM	480228
OK	Full Service	3401345 ROCKEFELLER CENTER BRANCH	25 WEST 51ST STREET	NEW YORK	NY	10019	NEW YORK UNITED STA	447234	8802	BANK OF AM	480228
OK	Full Service	3402605 COLUMBIA MALL BRANCH	10300 LITTLE PATUXENT PARKWAY	COLUMBIA	MD	21044	HOWARD UNITED STA	447852	8809	BANK OF AM	480228
OK	Full Service	3403787 THIRD AVENUE & 42ND STREET	1675 THIRD AVENUE	NEW YORK	NY	10017	NEW YORK UNITED STA	447229	8797	BANK OF AM	480228
OK	Full Service	3409417 WENTZVILLE PARKWAY BRANCH	1200 WEST PEARCE BOULEVARD	WENTZVILLE	MO	63385	ST CHARLES UNITED STA	455100	8829	BANK OF AM	480228
OK	Full Service	3413571 HAMPTON LAKES BRANCH	13080 RACE TRACK ROAD	TAMPA	FL	33626	HILLSBOROL UNITED STA	448841	8811	BANK OF AM	480228
OK	Full Service	3424773 PALMA CEIA BRANCH	1201 SOUTH DALE MABRY HWY	TAMPA	FL	33629	HILLSBOROL UNITED STA	181164	5904	BANK OF AM	480228
OK	Full Service	3429460 1502 KINGS HIGHWAY BRANCH	1502 KINGS HIGHWAY	BROOKLYN	NY	11229	KINGS UNITED STA	450336	8812	BANK OF AM	480228
OK	Full Service	3433216 CASA GRANDE BRANCH	1691 E FLORENCE BOULEVARD	CASA GRANDE	AZ	85122	PINAL UNITED STA	233488	2885	BANK OF AM	480228
OK	Full Service	3435788 LOSEE & CENTENNIAL BRANCH	2445 E CENTENNIAL PARKWAY	NORTH LAS VEGAS	NV	89081	CLARK UNITED STA	450863	8813	BANK OF AM	480228
OK	Limited Service	3436187 NAPLES PWM BRANCH	765 SEAGATE DRIVE	NAPLES	FL	34103	COLLIER UNITED STA	491132	9533	BANK OF AM	480228
OK	Limited Service	3436703 STAMFORD BRANCH	225 HIGH RIDGE ROAD	STAMFORD	CT	06905	FAIRFIELD UNITED STA	491134	9535	BANK OF AM	480228
OK	Full Service	3440401 PLAYA VISTA BRANCH	13020 PACIFIC PROMENADE	PLAYA VISTA	CA	90094	LOS ANGELES UNITED STA	451462	8814	BANK OF AM	480228
OK	Full Service	3440410 POTOMAC MILLS BRANCH	2611 PRINCE WILLIAM PARKWAY	WOODBRIIDGE	VA	22192	PRINCE WILLIAM UNITED STA	451463	8815	BANK OF AM	480228
OK	Full Service	3444762 EMPIRE RANCH BRANCH	25065 BLUE RAVINE ROAD	SUIFOLSON	CA	95630	SACRAMENT UNITED STA	451963	8817	BANK OF AM	480228
OK	Full Service	3445929 PARK SLOPE BRANCH	534 5TH AVENUE	BROOKLYN	NY	11215	KINGS UNITED STA	451949	8816	BANK OF AM	480228
OK	Full Service	3447727 LAKEVIEW BRANCH	3215 NORTH LINCOLN AVENUE	CHICAGO	IL	60657	COOK UNITED STA	455105	8834	BANK OF AM	480228
OK	Full Service	3447736 NORTH HILLS BRANCH	9012 SEPULVEDA BLVD	BUILT NORTH HILLS	CA	91343	LOS ANGELES UNITED STA	455104	8833	BANK OF AM	480228
OK	Full Service	3447745 ENGLEWOOD AND ASHLAND BRANCH	6900 SOUTH ASHLAND AVENUE	CHICAGO	IL	60636	COOK UNITED STA	455101	8830	BANK OF AM	480228
OK	Full Service	3449057 LORTON MARKETPLACE BRANCH	9405 LORTON MARKET STREET	LORTON	VA	22079	FAIRFAX UNITED STA	455109	8838	BANK OF AM	480228
OK	Full Service	3449806 OCEAN RANCH BRANCH	32595 GOLDEN LANTERN STRIDANA POINT		CA	92629	ORANGE UNITED STA	455103	8832	BANK OF AM	480228
OK	Full Service	3452495 CANYON HILLS BRANCH	29987 CANYON HILLS ROAD	LAKE ELSINORE	CA	92532	RIVERSIDE UNITED STA	455102	8831	BANK OF AM	480228
OK	Full Service	3452516 LENOX GARDENS BRANCH	106 WEST 117TH STREET	NEW YORK	NY	10026	NEW YORK UNITED STA	455107	8836	BANK OF AM	480228
OK	Full Service	3452525 FIREWHEEL BRANCH	5402 NORTH GEORGE BUSH HWY	GARLAND	TX	75044	DALLAS UNITED STA	455110	8839	BANK OF AM	480228

OK	Full Service	3452534	CIRCLE C RANCH BRANCH	5800 SLAUGHTER LANE BUILD	AUSTIN	TX	78749	TRAVIS	UNITED STA' 455111	8840	BANK OF AM	480228
Change	12/31/2016 Full Service	3455937	RAMON BRANCH	5601 E Ramon Rd STE D	PALM SPRINGS	CA	92264	RIVERSIDE	UNITED STA' 456224	8844	BANK OF AM	480228
OK	Full Service	3459186	LEGACY TOWN CENTER BRANCH	5701 LEGACY DRIVE	PLANO	TX	75024	COLLIN	UNITED STA' 456279	8853	BANK OF AM	480228
OK	Full Service	3461255	BARRINGTON RT 59 / I-14 BRANCH	550 NORTH HOUGH STREET	BARRINGTON	IL	60010	LAKE	UNITED STA' 456278	8852	BANK OF AM	480228
OK	Full Service	3461385	WARM SPRINGS BRANCH	46786 MISSION BOULEVARD	FREMONT	CA	94539	ALAMEDA	UNITED STA' 198924	1490	BANK OF AM	480228
OK	Full Service	3461415	CHICAGO-ASHLAND & ADAMS E	140 S ASHLAND AVE	CHICAGO	IL	60607	COOK	UNITED STA' 456228	8845	BANK OF AM	480228
OK	Full Service	3462506	FLUSHING MAIN STREET BRANCH	39-12 MAIN STREET	FLUSHING	NY	11354	QUEENS	UNITED STA' 456634	8856	BANK OF AM	480228
OK	Full Service	3464845	SOUTH ELGIN - RANDALL ROAD	534 RANDALL ROAD	SOUTH ELGIN	IL	60177	KANE	UNITED STA' 456648	8858	BANK OF AM	480228
OK	Full Service	3467314	SAHUARITA BRANCH	18670 SOUTH NOGALES HIGH	GREEN VALLEY	AZ	85614	PIMA	UNITED STA' 456181	8843	BANK OF AM	480228
OK	Full Service	3467323	MIRASOL BRANCH	6261 PGA BOULEVARD	PALM BEACH GARDENS	FL	33418	PALM BEACH	UNITED STA' 240185	5824	BANK OF AM	480228
OK	Full Service	3469541	SOUTH MORENO VALLEY BRANCH	25940 IRIS AVENUE	MORENO VALLEY	CA	92551	RIVERSIDE	UNITED STA' 458048	8880	BANK OF AM	480228
OK	Full Service	3471021	PLEASANT RUN BRANCH	1227 EAST PLEASANT RUN	DESOTO	TX	75115	DALLAS	UNITED STA' 282021	6319	BANK OF AM	480228
OK	Full Service	3471151	BROADWAY WILLIAMSBURG BRANCH	266 BROADWAY	BROOKLYN	NY	11211	KINGS	UNITED STA' 456240	8849	BANK OF AM	480228
OK	Full Service	3474657	SOUTHGATE PLAZA BRANCH	3303 SOUTH TAMiami TRAIL	SARASOTA	FL	34239	SARASOTA	UNITED STA' 12661	4343	BANK OF AM	480228
OK	Full Service	3474666	WEST SACRAMENTO SOUTH PLAZA	2130 TOWN CENTER PLAZA	WEST SACRAMENTO	CA	95691	YOLO	UNITED STA' 456643	8857	BANK OF AM	480228
OK	Full Service	3476866	AVIATION PLAZA BRANCH	1100 SOUTH STILES STREET	LINDEN	NJ	07036	UNION	UNITED STA' 456238	8848	BANK OF AM	480228
OK	Full Service	3476893	CAMP CREEK BRANCH	3680 CAMP CREEK PARKWAY	ATLANTA	GA	30331	FULTON	UNITED STA' 456251	8851	BANK OF AM	480228
OK	Full Service	3476932	FRENCH VALLEY BRANCH	30652 BEN'ON ROAD	WINCHESTER	CA	92596	RIVERSIDE	UNITED STA' 456237	8847	BANK OF AM	480228
OK	Full Service	3476950	ANTHEM HIGHLANDS BRANCH	2820 BICENTENNIAL PARKWAY	HENDERSON	NV	89044	CLARK	UNITED STA' 456236	8846	BANK OF AM	480228
OK	Full Service	3483079	FOREST AVENUE BRANCH	2196 FOREST AVENUE	STATEN ISLAND	NY	10303	RICHMOND	UNITED STA' 456627	8854	BANK OF AM	480228
OK	Full Service	3483088	FLATBUSH BRANCH	1580 FLATBUSH AVENUE	BROOKLYN	NY	11210	KINGS	UNITED STA' 456629	8855	BANK OF AM	480228
OK	Full Service	3483097	PILSEN BRANCH	1705 W 18TH ST	CHICAGO	IL	60608	COOK	UNITED STA' 457903	8879	BANK OF AM	480228
OK	Full Service	3483109	MYRTLE & WAVERLY AVENUE BRANCH	449 MYRTLE AVENUE	BROOKLYN	NY	11205	KINGS	UNITED STA' 459388	8883	BANK OF AM	480228
OK	Full Service	3483118	CLARKSVILLE BRANCH	6390 TEN OAKS ROAD	CLARKSVILLE	MD	21029	HOWARD	UNITED STA' 457024	8865	BANK OF AM	480228
OK	Full Service	3485260	EDWARDSVILLE CROSSING BRANCH	248 HARVARD DRIVE	EDWARDSVILLE	IL	62025	MADISON	UNITED STA' 457000	8862	BANK OF AM	480228
OK	Full Service	3486801	NORTH COLLINS BRANCH	2102 N COLLINS ST	ARLINGTON	TX	76011	TARRANT	UNITED STA' 457902	8878	BANK OF AM	480228
OK	Full Service	3488878	GASLAMP BRANCH	455 ISLAND AVE SUITE 118	SAN DIEGO	CA	92101	SAN DIEGO	UNITED STA' 456821	8860	BANK OF AM	480228
OK	Full Service	3488896	GREENPOINT BRANCH	826 MANHATTAN AVENUE	BROOKLYN	NY	11222	KINGS	UNITED STA' 457039	8866	BANK OF AM	480228
OK	Full Service	3488917	AMERICAN CANYON BRANCH	5085 MAIN STREET	AMERICAN CANYON	CA	94503	NAPA	UNITED STA' 456824	8861	BANK OF AM	480228
OK	Full Service	3488935	BROADWAY AND 97TH STREET	2574 BROADWAY	NEW YORK	NY	10025	NEW YORK	UNITED STA' 457019	8863	BANK OF AM	480228
OK	Full Service	3488953	AVENUE U AND EAST 21ST STREET	2022 AVENUE U	BROOKLYN	NY	11229	KINGS	UNITED STA' 457023	8864	BANK OF AM	480228
OK	Full Service	3492099	REGENCY CENTER BRANCH	633 ELMIRA ROAD	VACAVILLE	CA	95687	SOLANO	UNITED STA' 460092	8891	BANK OF AM	480228
OK	Full Service	3493144	TEMPLE BRANCH	1600 NORTH BROAD STREET	PHILADELPHIA	PA	19121	PHILADELPHIA	UNITED STA' 459417	8885	BANK OF AM	480228
OK	Full Service	3515206	PALOMAR AIRPORT BRANCH	2704 LOKER AVENUE	CARLSBAD	CA	92010	SAN DIEGO	UNITED STA' 458055	8881	BANK OF AM	480228
OK	Full Service	3515532	JACKSON SQUARE BRANCH	83017 AVENUE 48	COACHELLA	CA	92236	RIVERSIDE	UNITED STA' 457215	8868	BANK OF AM	480228
OK	Full Service	3515550	SILVERADO AND BERMUDA BRANCH	410 EAST SILVERADO RANCH	LAS VEGAS	NV	89123	CLARK	UNITED STA' 457214	8867	BANK OF AM	480228
OK	Full Service	3525308	23 MILE /ROMEO PLANK ROAD	18200 23 MILE ROAD	MACOMB	MI	48044	MACOMB	UNITED STA' 365134	9423	BANK OF AM	480228
OK	Full Service	3525362	RIVER TOWN CORRIDOR BRANCH	4725 WILSON AVENUE SOUTH	GRANDVILLE	MI	49418	KENT	UNITED STA' 430754	9429	BANK OF AM	480228
OK	Full Service	3525399	GRAND RIVER/BECK BRANCH	48050 GRAND RIVER AVENUE	NOVI	MI	48374	OAKLAND	UNITED STA' 365133	9422	BANK OF AM	480228
OK	Full Service	3525410	CLARKSTON BRANCH	7990 ORTONVILLE ROAD	CLARKSTON	MI	48348	OAKLAND	UNITED STA' 430729	9427	BANK OF AM	480228
OK	Full Service	3525429	5 MILE/BECK BRANCH	15145 NORTH BECK ROAD	PLYMOUTH	MI	48170	WAYNE	UNITED STA' 430728	9426	BANK OF AM	480228
OK	Full Service	3525876	STONY ISLAND BRANCH	1651 EAST 95TH STREET	CHICAGO	IL	60617	COOK	UNITED STA' 359603	9142	BANK OF AM	480228
OK	Full Service	3525906	NAPERVILLE SOUTH BRANCH	2943 WEST 95TH STREET	NAPERVILLE	IL	60564	WILL	UNITED STA' 359309	9141	BANK OF AM	480228
OK	Full Service	3525933	ROOSEVELT-ASHLAND BRANCH	1212 SOUTH ASHLAND AVENUE	CHICAGO	IL	60608	COOK	UNITED STA' 363352	9146	BANK OF AM	480228
OK	Full Service	3526257	AUBURN GRESHAM BRANCH	7900 SOUTH HALSTED STREET	CHICAGO	IL	60620	COOK	UNITED STA' 360927	9145	BANK OF AM	480228

OK	Full Service	3533554 ELGIN - RANDALL & COLLEGE (635 S RANDALL RD	ELGIN	IL	60123	KANE	UNITED STA` 460093	8892	BANK OF AM	480228	
OK	Full Service	3533581 VILLAGES BRANCH	2315 PARR DRIVE	LADY LAKE	FL	32162	SUMTER	UNITED STA` 457603	8873	BANK OF AM	480228
OK	Full Service	3544747 71ST AND STONY BRANCH	7131 SOUTH STONY ISLAND A`	CHICAGO	IL	60649	COOK	UNITED STA` 419949	9150	BANK OF AM	480228
OK	Full Service	3545203 DESERT GATEWAY BRANCH	34420 MONTEREY AVENUE	PALM DESERT	CA	92211	RIVERSIDE	UNITED STA` 457596	8872	BANK OF AM	480228
OK	Full Service	3545212 BROADWAY AND EAST 8TH ST	770 BROADWAY	NEW YORK	NY	10003	NEW YORK	UNITED STA` 457595	8871	BANK OF AM	480228
OK	Full Service	3545285 HYDE PARK 53RD STREET BR	1439 EAST 53RD STREET	CHICAGO	IL	60615	COOK	UNITED STA` 457591	8870	BANK OF AM	480228
OK	Full Service	3548026 BOLINGBROOK BOUGHTON BR	700 EAST BOUGHTON ROAD	BOLINGBROOK	IL	60440	WILL	UNITED STA` 459389	8884	BANK OF AM	480228
OK	Full Service	3548035 HIGHWAY 66 AND KENWOOD B	2409 LAKEVIEW PARKWAY, SL	ROWLETT	TX	75088	DALLAS	UNITED STA` 460091	8890	BANK OF AM	480228
OK	Full Service	3548044 LOGAN SQUARE BELMONT BR	3260 WEST BELMONT AVENUE	CHICAGO	IL	60618	COOK	UNITED STA` 457644	8874	BANK OF AM	480228
OK	Full Service	3548932 VILLA PARK ROOSEVELT BRAN	180 EAST ROOSEVELT RD	VILLA PARK	IL	60181	DUPAGE	UNITED STA` 467885	8924	BANK OF AM	480228
OK	Full Service	3548941 WEST LOOP HALSTED BRANCH	105 NORTH HALSTED STREET	CHICAGO	IL	60661	COOK	UNITED STA` 460089	8888	BANK OF AM	480228
OK	Full Service	3548950 FM 3040 GERAULT ROAD BRAN	1051 FLOWER MOUND ROAD	FLOWER MOUND	TX	75028	DENTON	UNITED STA` 460090	8889	BANK OF AM	480228
OK	Full Service	3550878 BROADLANDS SOUTH BRANCH	43315 SOUTHERN WALK PLAZ	ASHBURN	VA	20148	LOUDOUN	UNITED STA` 458281	8882	BANK OF AM	480228
OK	Full Service	3565528 TEWKSBURY BRANCH	986 MAIN STREET	TEWKSBURY	MA	01876	MIDDLESEX	UNITED STA` 193413	7294	BANK OF AM	480228
OK	Full Service	3566703 REVERE BELL CIRCLE BRANCH	25 AMERICAN LEGION HIGHW	REVERE	MA	02151	SUFFOLK	UNITED STA` 418662	8703	BANK OF AM	480228
OK	Full Service	3566794 EAST ORANGE BRANCH	560 MARTIN LUTHER KING JR	EAST ORANGE	NJ	07018	ESSEX	UNITED STA` 424631	8710	BANK OF AM	480228
OK	Full Service	3566851 LAMBERTVILLE BRANCH	39 BRIDGE STREET	LAMBERTVILLE	NJ	08530	HUNTERDON	UNITED STA` 357148	8724	BANK OF AM	480228
OK	Full Service	3566888 WINDSOR PLAZA BRANCH	64 PRINCETON HIGHTSTOWN	PRINCETON JUNC	NJ	08550	MERCER	UNITED STA` 210327	8338	BANK OF AM	480228
OK	Full Service	3566909 FASHION BRANCH	515 SEVENTH AVENUE	NEW YORK	NY	10018	NEW YORK	UNITED STA` 183884	8067	BANK OF AM	480228
OK	Full Service	3566918 200 PARK AVENUE BRANCH	200 PARK AVENUE	NEW YORK	NY	10166	NEW YORK	UNITED STA` 362455	8678	BANK OF AM	480228
OK	Full Service	3566927 HUNTINGTON BRANCH	250 MAIN STREET	HUNTINGTON	NY	11743	SUFFOLK	UNITED STA` 213561	8019	BANK OF AM	480228
OK	Full Service	3566945 WARRINGTON CREEK VIEW BR	381 EASTON ROAD	WARRINGTON	PA	18976	BUCKS	UNITED STA` 431423	8731	BANK OF AM	480228
OK	Full Service	3566972 GLENSIDE BRANCH	259 SOUTH EASTON ROAD	GLENSIDE	PA	19038	MONTGOMEI	UNITED STA` 431425	8733	BANK OF AM	480228
OK	Full Service	3566981 CENTER CITY BRANCH	1818 MARKET STREET	PHILADELPHIA	PA	19103	PHILADELPH	UNITED STA` 287761	8667	BANK OF AM	480228
OK	Full Service	3566990 CHESTNUT HILL BRANCH	8601 GERMANTOWN AVENUE	PHILADELPHIA	PA	19118	PHILADELPH	UNITED STA` 431429	8737	BANK OF AM	480228
OK	Full Service	3567009 APAMINGO SHOPRITE BRANCH	3745 ARAMINGO AVENUE	PHILADELPHIA	PA	19137	PHILADELPH	UNITED STA` 430033	8729	BANK OF AM	480228
OK	Full Service	3567027 LIONVILLE - CROSSROADS SQ	1720 WEST UWCHLAN AVENUE	EXTON	PA	19341	CHESTER	UNITED STA` 356665	8723	BANK OF AM	480228
OK	Full Service	3570595 WEST NORRITON BRANCH	670 SOUTH TROOPER ROAD	NORRISTOWN	PA	19403	MONTGOMEI	UNITED STA` 431427	8735	BANK OF AM	480228
OK	Full Service	3570625 KING OF PRUSSIA BRANCH	625 WEST DEKALB PIKE, SUIT	KING OF PRUSSIA	PA	19406	MONTGOMEI	UNITED STA` 280700	8713	BANK OF AM	480228
OK	Full Service	3570634 405 FAYETTE BRANCH	405 FAYETTE STREET	CONSHOHOCKEN	PA	19428	MONTGOMEI	UNITED STA` 280706	8718	BANK OF AM	480228
OK	Full Service	3570643 LANSDALE BRANCH	890 SOUTH VALLEY FORGE R	LANSDALE	PA	19446	MONTGOMEI	UNITED STA` 280709	8720	BANK OF AM	480228
OK	Full Service	3570661 CAPITAL HILL BRANCH	201 PENNSYLVANIA AVENUE S	WASHINGTON	DC	20003	DISTRICT OF	UNITED STA` 185641	4111	BANK OF AM	480228
OK	Full Service	3570670 HERNDON BRANCH	1100 HERNDON PARKWAY	HERNDON	VA	20170	FAIRFAX	UNITED STA` 212355	3877	BANK OF AM	480228
OK	Full Service	3570689 WALDORF BRANCH	3375 LEONARDTOWN ROAD	WALDORF	MD	20601	CHARLES	UNITED STA` 204481	4008	BANK OF AM	480228
OK	Full Service	3570700 CLINTON WOODYARD BRANCH	8901 WOODYARD ROAD	CLINTON	MD	20735	PRINCE GEO	UNITED STA` 7546	4075	BANK OF AM	480228
OK	Full Service	3571088 IVERSON MALL BRANCH	3731 BRANCH AVENUE	TEMPLE HILLS	MD	20748	PRINCE GEO	UNITED STA` 12571	4027	BANK OF AM	480228
OK	Full Service	3571097 WOODBERRY SQUARE BRANCH	6966 TEMPLE HILL ROAD	TEMPLE HILLS	MD	20748	PRINCE GEO	UNITED STA` 225565	4076	BANK OF AM	480228
OK	Full Service	3571127 RIVIERA BEACH BRANCH	8480 FORT SMALLWOOD ROAD	PASADENA	MD	21122	ANNE ARUN	UNITED STA` 204425	3991	BANK OF AM	480228
OK	Limited Servic	3571136 NEWCOMB HALL BRANCH	180 MCCORMICK ROAD	CHARLOTTESVILLE	VA	22904	ALBEMARLE	UNITED STA` 365911	6738	BANK OF AM	480228
OK	Full Service	3571154 MECHANICSVILLE BRANCH	6563 MECHANICSVILLE TURNP	MECHANICSVILLE	VA	23111	HANOVER	UNITED STA` 212711	3897	BANK OF AM	480228
OK	Full Service	3571266 FOUR SEASONS BRANCH	2105 PINECROFT ROAD	GREENSBORO	NC	27407	GUILFORD	UNITED STA` 205120	3534	BANK OF AM	480228
OK	Full Service	3571284 NORTHCROSS BRANCH	9611 HOLLY POINT DRIVE	HUNTERSVILLE	NC	28078	MECKLENBU	UNITED STA` 235487	6171	BANK OF AM	480228
OK	Full Service	3571293 LINCOLNTON MAIN BRANCH	213 SOUTH ASPEN STREET	LINCOLNTON	NC	28092	LINCOLN	UNITED STA` 363976	6716	BANK OF AM	480228
OK	Full Service	3571305 SOUTHPARK BRANCH	6200 FAIRVIEW ROAD	CHARLOTTE	NC	28210	MECKLENBU	UNITED STA` 205155	3555	BANK OF AM	480228
OK	Full Service	3571323 SAINT ANDREWS BRANCH	4300 SAINT ANDREWS ROAD	COLUMBIA	SC	29210	LEXINGTON	UNITED STA` 191290	3495	BANK OF AM	480228

OK	Full Service	3571341 DUNCAN BRANCH	1537 EAST MAIN STREET	DUNCAN	SC	29334	SPARTANBURG UNITED STA` 224925	3445	BANK OF AM	480228
OK	Full Service	3571350 AVIATION AVENUE BRANCH	5900 CORE AVENUE	NORTH CHARLESTON	SC	29406	CHARLESTON UNITED STA` 224805	3386	BANK OF AM	480228
OK	Full Service	3571378 ASHLEY CROSSING BRANCH	2275 ASHLEY CROSSING DRIVE	CHARLESTON	SC	29414	CHARLESTON UNITED STA` 191280	3480	BANK OF AM	480228
OK	Full Service	3571707 INDIGO RUN BRANCH	21 HATTON PLACE	HILTON HEAD ISLAND	SC	29926	BEAUFORT UNITED STA` 224918	3442	BANK OF AM	480228
OK	Full Service	3572517 EVANS BRANCH	620 RONALD REAGAN DRIVE	EVANS	GA	30809	COLUMBIA UNITED STA` 235414	5196	BANK OF AM	480228
OK	Full Service	3572544 PARKMORE BRANCH	6204 HIGHWAY 90	MILTON	FL	32570	SANTA ROSA UNITED STA` 358359	6559	BANK OF AM	480228
OK	Full Service	3572562 SOUTH FEDERAL HIGHWAY BR	1000 SOUTH FEDERAL HIGHWAY	DEERFIELD BEACH	FL	33441	BROWARD UNITED STA` 273496	5711	BANK OF AM	480228
OK	Full Service	3572571 DOWNTOWN ST. PETE BRANCH	220 3RD STREET S	SAINT PETERSBURG	FL	33701	PINELLAS UNITED STA` 36464	6061	BANK OF AM	480228
OK	Full Service	3572599 5TH AVENUE SOUTH BRANCH	796 5TH AVENUE SOUTH	NAPLES	FL	34102	COLLIER UNITED STA` 10880	6023	BANK OF AM	480228
OK	Full Service	3572610 CORDOVA BRANCH	1591 NORTH GERMANTOWN PARK	CORDOVA	TN	38016	SHELBY UNITED STA` 364709	6730	BANK OF AM	480228
OK	Full Service	3573363 PLAZA BRANCH	800 MARKET STREET	SAINT LOUIS	MO	63101	ST LOUIS CITY UNITED STA` 2428	4727	BANK OF AM	480228
OK	Full Service	3573372 SOUTH FACILITY BRANCH	3701 SOUTH PROVIDENCE ROAD	COLUMBIA	MO	65203	BOONE UNITED STA` 219121	4682	BANK OF AM	480228
OK	Full Service	3573390 QUAIL SPRINGS BRANCH	2101 WEST MEMORIAL ROAD	OKLAHOMA CITY	OK	73134	OKLAHOMA UNITED STA` 44629	4961	BANK OF AM	480228
OK	Full Service	3573402 BROOKSIDE BRANCH	4847 SOUTH PEORIA AVENUE	TULSA	OK	74105	TULSA UNITED STA` 269645	4938	BANK OF AM	480228
OK	Full Service	3573411 HUNTER PARK BRANCH	9242 SOUTH YALE AVENUE	TULSA	OK	74137	TULSA UNITED STA` 358095	6504	BANK OF AM	480228
OK	Full Service	3573484 NORTHWEST GATEWAY PLAZA	3100 EAST SOUTHLAKE BOULEVARD	SOUTHLAKE	TX	76092	TARRANT UNITED STA` 261550	5403	BANK OF AM	480228
OK	Full Service	3573550 LONG POINT BRANCH	8400 LONG POINT ROAD	HOUSTON	TX	77055	HARRIS UNITED STA` 13950	5350	BANK OF AM	480228
OK	Full Service	3573617 CLEAR LAKE BRANCH	1211 GEMINI STREET	HOUSTON	TX	77058	HARRIS UNITED STA` 261564	5415	BANK OF AM	480228
OK	Full Service	3573635 STEEPLECHASE BRANCH	11025 FM 1960 ROAD WEST	HOUSTON	TX	77065	HARRIS UNITED STA` 357977	6461	BANK OF AM	480228
OK	Full Service	3573680 SUGARLAND BRANCH	4710 HIGHWAY 6	SUGAR LAND	TX	77479	FORT BEND UNITED STA` 286454	5332	BANK OF AM	480228
OK	Full Service	3573729 INGRAM PARK BRANCH	6401 NORTHWEST LOOP 410	SAN ANTONIO	TX	78238	BEXAR UNITED STA` 15893	5359	BANK OF AM	480228
OK	Full Service	3573756 ARBORETUM BRANCH	9701 RESEARCH BOULEVARD	AUSTIN	TX	78759	TRAVIS UNITED STA` 289569	6384	BANK OF AM	480228
OK	Full Service	3573783 GRAND BANKING CENTER BR	3509 EAST INTERSTATE 40	AMARILLO	TX	79104	POTTER UNITED STA` 196055	5566	BANK OF AM	480228
OK	Full Service	3573804 MEDICAL BANKING CENTER BR	1700 COULTER STREET	AMARILLO	TX	79106	POTTER UNITED STA` 196056	5569	BANK OF AM	480228
OK	Full Service	3573813 COLLIER BRANCH	201 EAST WASHINGTON STREET	PHOENIX	AZ	85004	MARICOPA UNITED STA` 46149	2762	BANK OF AM	480228
OK	Full Service	3573822 PIMA PINNACLE PEAK BRANCH	8828 EAST PINNACLE PEAK ROAD	SCOTTSDALE	AZ	85255	MARICOPA UNITED STA` 199281	6410	BANK OF AM	480228
OK	Full Service	3573831 FOUNTAIN HILLS BRANCH	16925 EAST SHEA BOULEVARD	FOUNTAIN HILLS	AZ	85268	MARICOPA UNITED STA` 199186	3297	BANK OF AM	480228
OK	Full Service	3574119 CAREFREE BRANCH	37217 NORTH TOM DARLINGTON	CAREFREE	AZ	85377	MARICOPA UNITED STA` 281113	2892	BANK OF AM	480228
OK	Full Service	3574191 CRAIG CLAYTON BRANCH	1933 WEST CRAIG ROAD	NORTH LAS VEGAS	NV	89032	CLARK UNITED STA` 199221	3332	BANK OF AM	480228
OK	Full Service	3574212 PECOS BRANCH	3430 EAST TROPICANA AVENUE	LAS VEGAS	NV	89121	CLARK UNITED STA` 199270	6399	BANK OF AM	480228
OK	Full Service	3574249 VERMONT HOLLYWOOD BRANCH	1715 NORTH VERMONT AVENUE	LOS ANGELES	CA	90027	LOS ANGELES UNITED STA` 197902	447	BANK OF AM	480228
OK	Full Service	3574267 MALIBU BRANCH	23717 MALIBU ROAD	MALIBU	CA	90265	LOS ANGELES UNITED STA` 197965	510	BANK OF AM	480228
OK	Full Service	3574605 PACIFIC PALISADES BRANCH	15314 WEST SUNSET BOULEVARD	PACIFIC PALISADES	CA	90272	LOS ANGELES UNITED STA` 197821	363	BANK OF AM	480228
OK	Full Service	3574614 PALOS VERDES ESTATES BRANCH	22 MALAGA COVE PLAZA	PALOS VERDES PARK	CA	90274	LOS ANGELES UNITED STA` 196700	1881	BANK OF AM	480228
OK	Full Service	3574623 PENINSULA CENTER BRANCH	27411 HAWTHORNE BOULEVARD	PALOS VERDES PARK	CA	90274	LOS ANGELES UNITED STA` 196701	1882	BANK OF AM	480228
OK	Full Service	3574641 WILMINGTON BRANCH	951 NORTH AVALON BOULEVARD	WILMINGTON	CA	90744	LOS ANGELES UNITED STA` 197921	466	BANK OF AM	480228
OK	Full Service	3574669 LAKEWOOD PLAZA BRANCH	6351 EAST SPRING STREET	LONG BEACH	CA	90808	LOS ANGELES UNITED STA` 197817	359	BANK OF AM	480228
OK	Full Service	3574678 SAN MARINO BRANCH	2180 HUNTINGTON DRIVE	SAN MARINO	CA	91108	LOS ANGELES UNITED STA` 196742	1911	BANK OF AM	480228
OK	Full Service	3574687 VALENCIA BRANCH	23929 VALENCIA BOULEVARD	VALENCIA	CA	91355	LOS ANGELES UNITED STA` 13294	2386	BANK OF AM	480228
OK	Full Service	3574696 MAGNOLIA PARK BRANCH	3400 WEST MAGNOLIA BOULEVARD	BURBANK	CA	91505	LOS ANGELES UNITED STA` 199061	2442	BANK OF AM	480228
OK	Full Service	3574708 CHARTER OAK BRANCH	843 EAST ARROW HIGHWAY	GLENDORA	CA	91740	LOS ANGELES UNITED STA` 197594	136	BANK OF AM	480228
OK	Full Service	3574717 GLENDORA BRANCH	115 WEST FOOTHILL BOULEVARD	GLENDORA	CA	91741	LOS ANGELES UNITED STA` 197724	266	BANK OF AM	480228
OK	Full Service	3574726 TEMPLE CITY BRANCH	9545 LAS TUNAS DRIVE	TEMPLE CITY	CA	91780	LOS ANGELES UNITED STA` 198361	913	BANK OF AM	480228
OK	Full Service	3574735 EASTLAND BRANCH	2901 EASTLAND CENTER DRIVE	WEST COVINA	CA	91791	LOS ANGELES UNITED STA` 197628	170	BANK OF AM	480228
OK	Full Service	3574744 EL CAJON MAIN BRANCH	512 FLETCHER PARKWAY	EL CAJON	CA	92020	SAN DIEGO UNITED STA` 197656	198	BANK OF AM	480228

OK	Full Service	3574753 NEWPORT BEACH BRANCH	3475 VIA LIDO	NEWPORT BEACH CA	92663	ORANGE	UNITED STA` 198007	552	BANK OF AM	480228
OK	Full Service	3574762 GREENBRAE BRANCH	50 BON AIR SHOPPING CENTE	GREENBRAE CA	94904	MARIN	UNITED STA` 199024	1669	BANK OF AM	480228
OK	Full Service	3574801 SAN MARCOS BRANCH	601 SOUTH RANCHO SANTA F	SAN MARCOS CA	92078	SAN DIEGO	UNITED STA` 198574	1130	BANK OF AM	480228
OK	Full Service	3574810 DESERT HOT SPRINGS BRANCH	13210 PALM DRIVE	DESERT HOT SPRING CA	92240	RIVERSIDE	UNITED STA` 197064	2155	BANK OF AM	480228
OK	Full Service	3574847 LAKE ARROWHEAD BRANCH	28200 HIGHWAY 189	LAKE ARROWHEAD CA	92352	SAN BERNARDINO	UNITED STA` 197779	321	BANK OF AM	480228
OK	Full Service	3574856 MORENO VALLEY BRANCH	12350 PERRIS BOULEVARD	MORENO VALLEY CA	92557	RIVERSIDE	UNITED STA` 197127	2192	BANK OF AM	480228
OK	Full Service	3574874 CORONA DEL MAR BRANCH	3300 EAST COAST HIGHWAY	CORONA DEL MAR CA	92625	ORANGE	UNITED STA` 198008	553	BANK OF AM	480228
OK	Full Service	3575068 BROOKHURST ADAMS BRANCH	20061 BROOKHURST STREET	HUNTINGTON BEACH CA	92646	ORANGE	UNITED STA` 199071	2452	BANK OF AM	480228
OK	Full Service	3575077 MOULTON PLAZA BRANCH	23711 MOULTON PARKWAY	LAGUNA HILLS CA	92653	ORANGE	UNITED STA` 196965	2088	BANK OF AM	480228
OK	Full Service	3575086 RANCHO SANTA MARGARITA BRANCH	31531 SANTA MARGARITA PARKWAY	RANCHO SANTA MARGARITA CA	92688	ORANGE	UNITED STA` 197215	2355	BANK OF AM	480228
OK	Full Service	3575095 EXETER BRANCH	100 EAST PINE STREET	EXETER CA	93221	TULARE	UNITED STA` 199064	2445	BANK OF AM	480228
OK	Full Service	3575143 LINDSAY BRANCH	215 NORTH ELMWOOD AVENUE	LINDSAY CA	93247	TULARE	UNITED STA` 197795	337	BANK OF AM	480228
OK	Full Service	3575152 PASO ROBLES BRANCH	1511 SPRING STREET	PASO ROBLES CA	93446	SAN LUIS OBISPO	UNITED STA` 196839	1987	BANK OF AM	480228
OK	Full Service	3575170 10TH AND K BRANCH	1028 WEST AVENUE K	LANCASTER CA	93534	LOS ANGELES	UNITED STA` 196858	2011	BANK OF AM	480228
OK	Full Service	3575198 NORTH SALINAS BRANCH	800 NORTHRIDGE SHOPPING CENTER	SALINAS CA	93906	MONTEREY	UNITED STA` 198588	1144	BANK OF AM	480228
OK	Full Service	3575237 MORAGA BRANCH	1400 MORAGA WAY	MORAGA CA	94556	CONTRA COSTA	UNITED STA` 198475	1031	BANK OF AM	480228
OK	Full Service	3575910 NORTH NAPA BRANCH	2 FINANCIAL PLAZA	NAPA CA	94558	NAPA	UNITED STA` 198562	1118	BANK OF AM	480228
OK	Full Service	3575929 ROLLINGWOOD BRANCH	3100 HILLTOP MALL ROAD	SAN PABLO CA	94806	CONTRA COSTA	UNITED STA` 198619	1175	BANK OF AM	480228
OK	Full Service	3575938 WINDSOR BRANCH	9022 BROOKS ROAD SOUTH	WINDSOR CA	95492	SONOMA	UNITED STA` 199147	3258	BANK OF AM	480228
OK	Full Service	3575947 CREEKSIDE BRANCH	1188 GALLERIA BOULEVARD	ROSEVILLE CA	95678	PLACER	UNITED STA` 364702	6726	BANK OF AM	480228
OK	Full Service	3575956 FLORIN GREENHAVEN BRANCH	940 FLORIN ROAD	SACRAMENTO CA	95831	SACRAMENTO	UNITED STA` 285445	2341	BANK OF AM	480228
OK	Full Service	3575983 REDMOND BRANCH	552 SOUTHWEST 6TH STREET	REDMOND OR	97756	DESCHUTES	UNITED STA` 265684	2555	BANK OF AM	480228
OK	Full Service	3575992 ISSAQUAH BRANCH	665 FRONT STREET NORTH	ISSAQUAH WA	98027	KING	UNITED STA` 195330	2942	BANK OF AM	480228
OK	Full Service	3576113 MERCER ISLAND BRANCH	2830 80TH AVENUE SOUTH	MERCER ISLAND WA	98040	KING	UNITED STA` 195344	2954	BANK OF AM	480228
OK	Full Service	3576168 COTTAGE LAKE BRANCH	19160 NORTHEAST WOODINVILLE	WOODINVILLE WA	98077	KING	UNITED STA` 195494	3095	BANK OF AM	480228
OK	Full Service	3576177 BAINBRIDGE ISLAND BRANCH	1200 HILDEBRAND LANE NORTH	BAINBRIDGE ISLAND WA	98110	KITSAP	UNITED STA` 195519	3194	BANK OF AM	480228
OK	Full Service	3576298 STANWOOD BRANCH	26929 102ND AVENUE NORTH	STANWOOD WA	98292	SNOHOMISH	UNITED STA` 1888	3148	BANK OF AM	480228
OK	Full Service	3576319 OPPORTUNITY BRANCH	12816 EAST SPRAGUE AVENUE	SPOKANE WA	99216	SPOKANE	UNITED STA` 195357	2967	BANK OF AM	480228
OK	Full Service	3576328 COLUMBIA MALL BRANCH	7600 WEST QUINAULT AVENUE	KENNEWICK WA	99336	BENTON	UNITED STA` 265634	3099	BANK OF AM	480228
OK	Full Service	3576672 FLEETWOOD GRAMATAN AVENUE	572 GRAMATAN AVENUE	MOUNT VERNON NY	10552	WESTCHESTER	UNITED STA` 428861	8728	BANK OF AM	480228
OK	Full Service	3576711 CRUSE ROAD INSTORE BRANCH	950 HERRINGTON ROAD	LAWRENCEVILLE GA	30044	GWINNETT	UNITED STA` 191950	4631	BANK OF AM	480228
OK	Full Service	3576720 MARS HILL INSTORE BRANCH	1720 MARS HILL ROAD	ACWORTH GA	30101	COBB	UNITED STA` 191955	4636	BANK OF AM	480228
OK	Full Service	3576748 HUDSON BRIDGE BRANCH	1550 HUDSON BRIDGE ROAD	STOCKBRIDGE GA	30281	HENRY	UNITED STA` 235423	5205	BANK OF AM	480228
OK	Full Service	3578153 LANDOVER HILLS BRANCH	7515 ANNAPOLIS RD	HYATTSVILLE MD	20784	PRINCE GEORGE	UNITED STA` 228100	3915	BANK OF AM	480228
OK	Limited Service	3578171 OLD COURT ROAD BRANCH	108 OLD COURT RD	PIKESVILLE MD	21208	BALTIMORE	UNITED STA` 419302	6776	BANK OF AM	480228
OK	Limited Service	3578322 GRAND PRAIRIE MOTOR BRANCH	525 BANK OF AMERICA BOULEVARD	GRAND PRAIRIE TX	75051	DALLAS	UNITED STA` 261580	5427	BANK OF AM	480228
OK	Limited Service	3578359 IRVING MOTOR BRANCH	2706 WEST IRVING BOULEVARD	IRVING TX	75061	DALLAS	UNITED STA` 241945	5232	BANK OF AM	480228
OK	Limited Service	3578519 ENNIS MOTOR BRANCH	305 WEST BAYLOR STREET	ENNIS TX	75119	ELLIS	UNITED STA` 261581	5428	BANK OF AM	480228
OK	Limited Service	3578528 PARK CITIES BRANCH	4005 SAINT ANDREWS DRIVE	DALLAS TX	75205	DALLAS	UNITED STA` 357956	6454	BANK OF AM	480228
OK	Limited Service	3578555 CLEBURNE MOTOR BRANCH	103 SOUTH MILL STREET	CLEBURNE TX	76033	JOHNSON	UNITED STA` 261589	5434	BANK OF AM	480228
OK	Limited Service	3578591 WICHITA FALLS MOTOR BRANCH	810 LAMAR STREET	WICHITA FALLS TX	76301	WICHITA	UNITED STA` 261599	5442	BANK OF AM	480228
OK	Limited Service	3578603 STEPHENVILLE MOTOR BRANCH	200 NORTH GRAHAM STREET	STEPHENVILLE TX	76401	ERATH	UNITED STA` 357961	6457	BANK OF AM	480228
OK	Limited Service	3578706 MIDLAND MOTOR BRANCH	404 NORTH COLORADO STREET	MIDLAND TX	79701	MIDLAND	UNITED STA` 358018	6469	BANK OF AM	480228
OK	Limited Service	3578715 ODESSA MOTOR BRANCH	216 EAST 8TH STREET	ODESSA TX	79761	ECTOR	UNITED STA` 357960	6456	BANK OF AM	480228
OK	Full Service	3581005 BROADWAY AND 171ST STREET	4061 BROADWAY	NEW YORK NY	10032	NEW YORK	UNITED STA` 467887	8926	BANK OF AM	480228

OK	Full Service	3591442 COSNERS CORNER BRANCH	10065 JEFFERSON DAVIS HIGHWAY	FREDERICKSBURG	VA	22407	SPOTSYLVANIA	UNITED STA	462450	8896	BANK OF AM	480228
OK	Full Service	3591451 CHICAGO ROOSEVELT AND CA	430 WEST ROOSEVELT ROAD	CHICAGO	IL	60607	COOK	UNITED STA	462278	8895	BANK OF AM	480228
OK	Full Service	3595664 FRANKLIN AND HILLHURST BR	4510 FRANKLIN AVENUE	LOS ANGELES	CA	90027	LOS ANGELES	UNITED STA	464190	8907	BANK OF AM	480228
OK	Full Service	3596689 EAST FORDHAM ROAD BRANCH	248 EAST FORDHAM ROAD	BRONX	NY	10458	BRONX	UNITED STA	463221	8897	BANK OF AM	480228
OK	Full Service	3596698 HIGHWAY K AND FALLON PARK	110 FALLON LOOP RD	O FALLON	MO	63368	ST CHARLES	UNITED STA	463222	8898	BANK OF AM	480228
OK	Full Service	3597266 MAMARONECK AVENUE BRANCH	500 MAMARONECK AVENUE	WHITE PLAINS	NY	10605	WESTCHESTER	UNITED STA	463349	8900	BANK OF AM	480228
OK	Full Service	3597921 TARRANT PARKWAY BRANCH	700 NORTH TARRANT PARKWAY	KELLER	TX	76248	TARRANT	UNITED STA	464179	8906	BANK OF AM	480228
OK	Full Service	3598281 SIXTH AVENUE AND 21ST STREET	670 SIXTH AVENUE	NEW YORK	NY	10010	NEW YORK	UNITED STA	463345	8899	BANK OF AM	480228
OK	Full Service	3604360 4S RANCH BRANCH	10511 CRAFTSMAN WAY	SAN DIEGO	CA	92127	SAN DIEGO	UNITED STA	463977	8902	BANK OF AM	480228
OK	Full Service	3604379 COLONIES CROSSROADS BRANCH	1916 NORTH CAMPUS AVENUE	UPLAND	CA	91784	SAN BERNARDINO	UNITED STA	465484	8911	BANK OF AM	480228
OK	Full Service	3604388 IH-20 AND GREAT SOUTHWEST	2405 WEST INTERSTATE 20	GRAND PRAIRIE	TX	75052	TARRANT	UNITED STA	465485	8912	BANK OF AM	480228
OK	Full Service	3604409 HAMILTON MARKETPLACE BRANCH	800 MARKETPLACE BOULEVARD	TRENTON	NJ	08691	MERCER	UNITED STA	464028	8903	BANK OF AM	480228
OK	Full Service	3605170 SIERRA VISTA BRANCH	3404 WEST ILLINOIS AVE	SUIT DALLAS	TX	75211	DALLAS	UNITED STA	464581	8908	BANK OF AM	480228
OK	Full Service	3606690 SOUTHLAKE MARKETPLACE BRANCH	2025 WEST SOUTHLAKE BLVD	SOUTHLAKE	TX	76092	TARRANT	UNITED STA	464582	8909	BANK OF AM	480228
OK	Full Service	3606711 WOODBURY BRANCH	6356 IRVINE BOULEVARD	IRVINE	CA	92620	ORANGE	UNITED STA	465532	8917	BANK OF AM	480228
OK	Full Service	3606720 GRAYHAWK BRANCH	20595 NORTH HAYDEN ROAD	SCOTTSDALE	AZ	85255	MARICOPA	UNITED STA	465530	8915	BANK OF AM	480228
OK	Full Service	3606748 HIGHWAY 121 AND HEBRON PARKWAY	1536 WEST HEBRON PARKWAY	CARROLLTON	TX	75010	DENTON	UNITED STA	430792	6942	BANK OF AM	480228
OK	Full Service	3607558 DESOTO-BELTLINE BRANCH	931 WEST BELTLINE ROAD	DESOTO	TX	75115	DALLAS	UNITED STA	465491	8913	BANK OF AM	480228
OK	Full Service	3607576 1620 WESTCHESTER AVENUE BRANCH	1620 WESTCHESTER AVENUE	BRONX	NY	10472	BRONX	UNITED STA	463493	8901	BANK OF AM	480228
OK	Full Service	3607585 SLATTEN RANCH BRANCH	6261 LONE TREE WAY	BRENTWOOD	CA	94513	CONTRA COSTA	UNITED STA	464054	8905	BANK OF AM	480228
OK	Full Service	3608340 FRANKFORD CROSSING BRANCH	4727 FRANKFORD ROAD	SUIT DALLAS	TX	75287	COLLIN	UNITED STA	465531	8916	BANK OF AM	480228
OK	Full Service	3608359 HIGHWAY 26 AND HALL JOHNSON	5701 COLLEYVILLE BOULEVARD	COLLEYVILLE	TX	76034	TARRANT	UNITED STA	467886	8925	BANK OF AM	480228
OK	Full Service	3608368 LINCOLN CENTER BRANCH	1886 BROADWAY	NEW YORK	NY	10023	NEW YORK	UNITED STA	465614	8919	BANK OF AM	480228
OK	Full Service	3613988 CHURCH AND OCEAN AVENUE	515 OCEAN AVENUE	BROOKLYN	NY	11226	KINGS	UNITED STA	465882	8920	BANK OF AM	480228
OK	Full Service	3619298 BLUE DIAMOND CROSSING BRANCH	4112 BLUE DIAMOND ROAD	LAS VEGAS	NV	89139	CLARK	UNITED STA	468025	8930	BANK OF AM	480228
OK	Full Service	3620342 CLINTON KEITH BRANCH	27690 CLINTON KEITH RD	MURRIETA	CA	92562	RIVERSIDE	UNITED STA	467464	8921	BANK OF AM	480228
OK	Full Service	3627668 ANAHEIM PLAZA BRANCH	406 NORTH EUCLID STREET	ANAHEIM	CA	92801	ORANGE	UNITED STA	467980	8927	BANK OF AM	480228
OK	Full Service	3627677 CENTENNIAL AND DECATUR BRANCH	6512 NORTH DECATUR BOULEVARD	LAS VEGAS	NV	89131	CLARK	UNITED STA	468004	8929	BANK OF AM	480228
OK	Full Service	3627800 BAY RIDGE 86TH STREET BRANCH	438 86TH STREET	BROOKLYN	NY	11209	KINGS	UNITED STA	468107	8931	BANK OF AM	480228
OK	Full Service	3635403 RONA PLAZA BRANCH	2015 WEST FIRST STREET	SUIT SANTA ANA	CA	92703	ORANGE	UNITED STA	468267	8933	BANK OF AM	480228
OK	Full Service	3635412 36TH AND NATIONAL BRANCH	3582 NATIONAL AVENUE	SUIT SAN DIEGO	CA	92113	SAN DIEGO	UNITED STA	468266	8932	BANK OF AM	480228
OK	Full Service	3641794 10TH AND CHESTNUT BRANCH	932 CHESTNUT STREET	PHILADELPHIA	PA	19107	PHILADELPHIA	UNITED STA	469280	8937	BANK OF AM	480228
OK	Full Service	3641806 SHAWNEE CROSSING BRANCH	22425 WEST 66TH STREET	SHAWNEE	KS	66226	JOHNSON	UNITED STA	469279	8936	BANK OF AM	480228
OK	Full Service	3641815 PHILLIPS RANCH BRANCH	58 RIO RANCHO ROAD	POMONA	CA	91766	LOS ANGELES	UNITED STA	469338	8939	BANK OF AM	480228
OK	Full Service	3641824 LITTLE VILLAGE BRANCH	2337 SOUTH CICERO AVENUE	CICERO	IL	60804	COOK	UNITED STA	469281	8938	BANK OF AM	480228
OK	Full Service	3641833 UNION SQUARE 14TH STREET	136 EAST 14TH STREET	NEW YORK	NY	10003	NEW YORK	UNITED STA	468946	8935	BANK OF AM	480228
OK	Full Service	3651298 HODGES BOULEVARD BRANCH	13756 BEACH BOULEVARD	JACKSONVILLE	FL	32224	DUVAL	UNITED STA	469592	8940	BANK OF AM	480228
OK	Full Service	3651300 145 ST AND FREDERICK DOUGLASS	301 WEST 145TH STREET	NEW YORK	NY	10039	NEW YORK	UNITED STA	469593	8941	BANK OF AM	480228
OK	Full Service	3657366 MANCHESTER SOUTH WILLOW	1000 SOUTH WILLOW STREET	MANCHESTER	NH	03103	HILLSBOROUGH	UNITED STA	473049	8990	BANK OF AM	480228
OK	Full Service	3658372 BEDFORD PARK BRANCH	7250-A S CICERO AVE	CHICAGO	IL	60629	COOK	UNITED STA	458772	9168	BANK OF AM	480228
OK	Full Service	3658390 7126 WEST NORTH AVENUE OF	7126 WEST NORTH AVENUE	CHICAGO	IL	60707	COOK	UNITED STA	42999	9126	BANK OF AM	480228
OK	Full Service	3658420 1550 WEST JEFFERSON STREET	1550 WEST JEFFERSON STREET	JOLIET	IL	60435	WILL	UNITED STA	446336	9166	BANK OF AM	480228
OK	Full Service	3666395 DAVIS MONTHAN AIR FORCE BASE	5350 EAST COMANCHE STREET	TUCSON	AZ	85707	PIMA	UNITED STA	473047	8989	BANK OF AM	480228
OK	Full Service	3666407 LAKE WORTH AND PAUL MEAD	6400 LAKE WORTH BOULEVARD	FORT WORTH	TX	76135	TARRANT	UNITED STA	470031	8954	BANK OF AM	480228
OK	Full Service	3666416 KATY STATION BRANCH	6051 N FRY RD	KATY	TX	77449	HARRIS	UNITED STA	470558	8958	BANK OF AM	480228

OK	Full Service	3666434 TORREY HILLS BRANCH	11190 EAST OCEAN AIR DRIVE	SAN DIEGO	CA	92130	SAN DIEGO	UNITED STA` 470010	8953	BANK OF AM	480228	
OK	Full Service	3666443 PFLUGER CROSSING BRANCH	1544 FM 685	PFLUGERVILLE	TX	78660	TRAVIS	UNITED STA` 470009	8952	BANK OF AM	480228	
OK	Full Service	3666461 BELL AND THOMPSON PEAK BR	10110 EAST BELL ROAD	SCOTTSDALE	AZ	85260	MARICOPA	UNITED STA` 469915	8943	BANK OF AM	480228	
OK	Full Service	3666470 FISHHAWK BRANCH	5680 FISHHAWK CROSSING	B LITHIA	FL	33547	HILLSBOROL	UNITED STA` 469914	8942	BANK OF AM	480228	
OK	Full Service	3672761 ADELANTO MARKETPLACE BR	14218 HIGHWAY 395	ADELANTO	CA	92301	SAN BERNAF	UNITED STA` 470270	8956	BANK OF AM	480228	
OK	Full Service	3672770 MILLS BRANCH	11570 4TH STREET	RANCHO CUCAMO	CA	91730	SAN BERNAF	UNITED STA` 470086	8955	BANK OF AM	480228	
OK	Full Service	3673339 DEL NORTH BRANCH	5313 SAN DARIO AVE	LAREDO	TX	78041	WEBB	UNITED STA` 455092	8821	BANK OF AM	480228	
OK	Full Service	3673348 SMITHFIELD BRANCH	303 MAIN STREET	SMITHFIELD	VA	23430	ISLE OF WIG	UNITED STA` 521	3775	BANK OF AM	480228	
OK	Full Service	3680083 GARDEN SQUARE BRANCH	8665 NW 186TH STREET	HIALEAH	FL	33015	MIAMI-DADE	UNITED STA` 358126	6521	BANK OF AM	480228	
OK	Full Service	3680092 COUNTRY CLUB HILLS 167TH B	4211 WEST 167TH STREET	COUNTRY CLUB H	IL	60478	COOK	UNITED STA` 469928	8945	BANK OF AM	480228	
OK	Full Service	3680104 PRESTON LAKES BRANCH	3260 PRESTON ROAD	PLANO	TX	75093	COLLIN	UNITED STA` 35349	5308	BANK OF AM	480228	
OK	Full Service	3680113 BUCKTOWN NORTH MILWAUKE	1585 NORTH MILWAUKEE AVE	CHICAGO	IL	60622	COOK	UNITED STA` 469927	8944	BANK OF AM	480228	
OK	Full Service	3680122 NEWPORT COAST BRANCH	21171 NEWPORT COAST DRIV	NEWPORT COAST	CA	92657	ORANGE	UNITED STA` 469933	8950	BANK OF AM	480228	
OK	Full Service	3680131 GREENWICH AND MURRAY ST	260 GREENWICH STREET	NEW YORK	NY	10007	NEW YORK	UNITED STA` 469932	8949	BANK OF AM	480228	
OK	Full Service	3680140 JAMAICA AND SUTPHIN BRANC	90-53 SUTPHIN BOULEVARD	JAMAICA	NY	11435	QUEENS	UNITED STA` 469929	8946	BANK OF AM	480228	
OK	Full Service	3680159 RED ROCK BRANCH	11710 W CHARLESTON BLVD	S LAS VEGAS	NV	89135	CLARK	UNITED STA` 469930	8947	BANK OF AM	480228	
OK	Full Service	3680168 BROADWAY AND W 87TH STRE	2380 BROADWAY	NEW YORK	NY	10024	NEW YORK	UNITED STA` 469931	8948	BANK OF AM	480228	
OK	Full Service	3680177 LAKE PLEASANT TOWNE CENT	25260 NORTH LAKE PLEASANT	PEORIA	AZ	85383	MARICOPA	UNITED STA` 469934	8951	BANK OF AM	480228	
OK	Full Service	3682528 MARION OAKS BRANCH	190 MARION OAKS BOULEVAR	OCALA	FL	34473	MARION	UNITED STA` 201317	6096	BANK OF AM	480228	
OK	Full Service	3685985 WEST HUMBOLDT PARK NORT	4500 WEST NORTH AVENUE	CHICAGO	IL	60639	COOK	UNITED STA` 470532	8957	BANK OF AM	480228	
OK	Full Service	3711923 GLENVIEW LAKE AND WAUKEG	1400 WAUKEGAN ROAD	GLENVIEW	IL	60025	COOK	UNITED STA` 475492	8999	BANK OF AM	480228	
OK	Full Service	3718931 KENILWORTH COMMONS BRAN	1235 EAST BOULEVARD SUITE	CHARLOTTE	NC	28203	MECKLENBU	UNITED STA` 475507	9000	BANK OF AM	480228	
OK	Full Service	3718940 GATEWAY TOWNE CENTER BR	242 TOWNE CENTER DRIVE	COMPTON	CA	90220	LOS ANGELE	UNITED STA` 475508	9001	BANK OF AM	480228	
OK	Full Service	3724455 CHERRY ROAD BRANCH	1165 CHERRY RD	ROCK HILL	SC	29732	YORK	UNITED STA` 235323	3716	BANK OF AM	480228	
OK	Full Service	3724482 11TH STREET BRANCH	10131 E 11TH ST	TULSA	OK	74128	TULSA	UNITED STA` 13083	4949	BANK OF AM	480228	
Change	12/31/2016	Full Service	3724491 CAPITOL HILL BRANCH	2701 S Harvey Ave	OKLAHOMA CITY	OK	73109	OKLAHOMA	UNITED STA` 2727	4978	BANK OF AM	480228
OK	Full Service	3724512 DENTSVILLE BRANCH	7405 TWO NOTCH RD	COLUMBIA	SC	29223	RICHLAND	UNITED STA` 224972	3464	BANK OF AM	480228	
OK	Full Service	3724521 GREAT BRIDGE BRANCH	313 SOUTH BATTLEFIELD BLV	CHESAPEAKE	VA	23322	CHESAPEAK	UNITED STA` 212562	3726	BANK OF AM	480228	
OK	Full Service	3724530 COLUMBUS BRANCH	170 EAST MILLS ST	COLUMBUS	NC	28722	POLK	UNITED STA` 205107	3526	BANK OF AM	480228	
OK	Full Service	3724549 FIFE BANKING CENTER BRANC	5003 PACIFIC HWY E	TACOMA	WA	98424	PIERCE	UNITED STA` 261253	3087	BANK OF AM	480228	
OK	Full Service	3724558 LYNNHAVEN PARKWAY BRANC	745 LYNNHAVEN PKWY	VIRGINIA BEACH	VA	23452	VIRGINIA BE	UNITED STA` 212852	3878	BANK OF AM	480228	
OK	Full Service	3724567 CROWN VALLEY CENTER BRAN	27571 PUERTA REAL	MISSION VIEJO	CA	92691	ORANGE	UNITED STA` 197029	2133	BANK OF AM	480228	
OK	Full Service	3724585 OCEANFRONT BRANCH	210 LASKIN RD	VIRGINIA BEACH	VA	23451	VIRGINIA BE	UNITED STA` 212825	3853	BANK OF AM	480228	
OK	Full Service	3724594 DUNEDIN BRANCH	1080 KEENE RD	DUNEDIN	FL	34698	PINELLAS	UNITED STA` 14668	4385	BANK OF AM	480228	
OK	Full Service	3724615 GWINNETT PLACE BRANCH	3542 SATELLITE BLVD	DULUTH	GA	30096	GWINNETT	UNITED STA` 191847	4240	BANK OF AM	480228	
OK	Full Service	3724660 COLUMBIA WEST BRANCH	1729 W BROADWAY	COLUMBIA	MO	65203	BOONE	UNITED STA` 219119	4680	BANK OF AM	480228	
OK	Full Service	3724718 LEE'S SUMMIT-LANGSFORD BR	911 SE LANGSFORD RD	LEES SUMMIT	MO	64063	JACKSON	UNITED STA` 5487	4800	BANK OF AM	480228	
OK	Full Service	3724727 OAKBROOK BRANCH	2012 E AVE DE LOS ARBOLES	THOUSAND OAKS	CA	91362	VENTURA	UNITED STA` 285435	2335	BANK OF AM	480228	
OK	Full Service	3724745 GREENVILLE PLAZA BRANCH	101 NORTH MAIN STREET	GREENVILLE	SC	29601	GREENVILLE	UNITED STA` 191271	3456	BANK OF AM	480228	
OK	Full Service	3724763 SUPERSTITION SPRINGS BRAN	1210 S POWER RD	MESA	AZ	85206	MARICOPA	UNITED STA` 269170	2796	BANK OF AM	480228	
OK	Full Service	3724820 LOCH RAVEN BRANCH	8108 LOCH RAVEN BLVD	TOWSON	MD	21286	BALTIMORE	UNITED STA` 204391	3972	BANK OF AM	480228	
OK	Full Service	3724857 METRO CENTER BRANCH	700 13TH STREET NW	WASHINGTON	DC	20005	DISTRICT OF	UNITED STA` 185640	4110	BANK OF AM	480228	
OK	Full Service	3724866 PERIMETER CENTER BRANCH	1 PERIMETER CENTER E	ATLANTA	GA	30346	DEKALB	UNITED STA` 235514	6549	BANK OF AM	480228	
OK	Full Service	3724875 LAKE FOREST PARK BC BRANC	17181 BOTHELL WAY NE	SEATTLE	WA	98155	KING	UNITED STA` 195338	2948	BANK OF AM	480228	
OK	Full Service	3724884 WASHINGTON SQUARE BRANC	1313 CAROLINA AVE	WASHINGTON	NC	27889	BEAUFORT	UNITED STA` 185685	3582	BANK OF AM	480228	

OK	Full Service	3724905 RESEARCH BOULEVARD BRAN	15215 SHADY GROVE RD	ROCKVILLE	MD	20850	MONTGOMEI	UNITED STA`	204534	4024	BANK OF AM	480228
OK	Full Service	3724941 TOWSON TOWN CENTER BRAN	825 DULANEY VALLEY ROAD S	TOWSON	MD	21204	BALTIMORE	UNITED STA`	190299	4062	BANK OF AM	480228
OK	Full Service	3724950 WEST NATOMAS BRANCH	3645 N FREEWAY BLVD	SACRAMENTO	CA	95834	SACRAMENT	UNITED STA`	476602	9005	BANK OF AM	480228
OK	Full Service	3724969 UTICA PLAZA BRANCH	2100 S UTICA AVE	TULSA	OK	74114	TULSA	UNITED STA`	288407	4993	BANK OF AM	480228
OK	Full Service	3724987 CENTRE POINTE BRANCH	26595 GOLDEN VALLEY ROAD	SANTA CLARITA	CA	91350	LOS ANGELE	UNITED STA`	474002	8992	BANK OF AM	480228
OK	Full Service	3725108 FORT CAMPBELL BRANCH	201 BASTOGNE AVE	FORT CAMPBELL	KY	42223	CHRISTIAN	UNITED STA`	Not Required	Not Required	BANK OF AM	480228
OK	Full Service	3725135 CASCADES BRANCH	45985 REGAL PLZ	STERLING	VA	20165	LOUDOUN	UNITED STA`	199275	6404	BANK OF AM	480228
OK	Full Service	3725144 WESTSHORE MALL BRANCH	100 NORTH WEST SHORE BOL	TAMPA	FL	33609	HILLSBOROL	UNITED STA`	235424	5206	BANK OF AM	480228
OK	Full Service	3725153 SOUTH WIND PLAZA BRANCH	5337 N MILITARY TRL	WEST PALM BEAC	FL	33407	PALM BEACH	UNITED STA`	240186	5825	BANK OF AM	480228
OK	Full Service	3725210 WESTON TOWN CENTER BRAN	1795 BONAVENTURE BLVD	WESTON	FL	33326	BROWARD	UNITED STA`	360219	6613	BANK OF AM	480228
OK	Full Service	3725229 ESTERO BRANCH	21910 S TAMIAAMI TRAIL	ESTERO	FL	33928	LEE	UNITED STA`	479942	9017	BANK OF AM	480228
OK	Full Service	3725283 ODESSA BRANCH	700 N GRANT AVE	ODESSA	TX	79761	ECTOR	UNITED STA`	2187	5305	BANK OF AM	480228
OK	Full Service	3725292 RICHARDSON SQUARE BRANC	551 SOUTH PLANO ROAD	RICHARDSON	TX	75081	DALLAS	UNITED STA`	281649	5392	BANK OF AM	480228
OK	Full Service	3725313 STAPLES CURTIS CLARK BRAN	5370 S STAPLES ST	CORPUS CHRISTI	TX	78411	NUECES	UNITED STA`	196105	5450	BANK OF AM	480228
OK	Limited Servic	3725322 SHERWOOD WAY MOTOR BRA	2 SOUTH A AND M AVE	SAN ANGELO	TX	76901	TOM GREEN	UNITED STA`	363979	6719	BANK OF AM	480228
OK	Full Service	3725331 BALLSTON METRO CENTER BR	901 N STUART STREET, STE 1	ARLINGTON	VA	22203	ARLINGTON	UNITED STA`	245481	3838	BANK OF AM	480228
OK	Full Service	3725340 WOODMOOR FOUR CORNERS	10151 COLESVILLE RD	SILVER SPRING	MD	20901	MONTGOMEI	UNITED STA`	228109	3923	BANK OF AM	480228
OK	Full Service	3725359 UNIVERSITY VILLAGE BRANCH	4622 25TH AVENUE NE	SEATTLE	WA	98105	KING	UNITED STA`	195589	3129	BANK OF AM	480228
OK	Full Service	3725368 SPRING HILL BRANCH	6023 SPRING HILL DR	SPRING HILL	FL	34606	HERNANDO	UNITED STA`	279643	4503	BANK OF AM	480228
OK	Full Service	3725386 NORTH CHARLES BRANCH	2530 NORTH CHARLES ST	BALTIMORE	MD	21218	BALTIMORE	UNITED STA`	204377	3963	BANK OF AM	480228
OK	Full Service	3725395 WEST MARTINTOWN RD BRAN	441 WEST MARTINTOWN RD	NORTH AUGUSTA	SC	29841	AIKEN	UNITED STA`	219259	3437	BANK OF AM	480228
OK	Full Service	3727997 SEVENTH STREET BRANCH	805 WEST 7TH ST	FREDERICK	MD	21701	FREDERICK	UNITED STA`	232647	3945	BANK OF AM	480228
OK	Full Service	3728042 WHITE OAK BRANCH	11499 COLUMBIA PIKE	SILVER SPRING	MD	20904	MONTGOMEI	UNITED STA`	228119	3929	BANK OF AM	480228
OK	Full Service	3728109 PLAZA OFFICE	3750 A1A SOUTH	SAINT AUGUSTINE	FL	32080	ST. JOHNS	UNITED STA`	258290	5979	BANK OF AM	480228
OK	Full Service	3728118 DORAL PLAZA BRANCH	9705 NW 41ST ST	DORAL	FL	33178	MIAMI-DADE	UNITED STA`	201294	5899	BANK OF AM	480228
OK	Full Service	3728127 STIRLING SQUARE BRANCH	2903 STIRLING RD	FORT LAUDERDAL	FL	33312	BROWARD	UNITED STA`	244764	5696	BANK OF AM	480228
OK	Full Service	3728145 MIAMI GARDENS BRANCH	18400 NW 67TH AVE	HIALEAH	FL	33015	MIAMI-DADE	UNITED STA`	201268	5882	BANK OF AM	480228
OK	Full Service	3728154 PEMBROKE PINES BRANCH	8398 PINES BLVD	PEMBROKE PINES	FL	33024	BROWARD	UNITED STA`	201271	5706	BANK OF AM	480228
OK	Full Service	3728163 CROSS CREEK BRANCH	19002 BRUCE B DOWNS BLVD	TAMPA	FL	33647	HILLSBOROL	UNITED STA`	235520	6513	BANK OF AM	480228
OK	Full Service	3728172 FLEET LANDING BRANCH	1 FLEET LANDING BLVD	ATLANTIC BEACH	FL	32233	DUVAL	UNITED STA`	201014	5671	BANK OF AM	480228
OK	Full Service	3728181 EDINBURG BC BRANCH	1500 W UNIVERSITY DR	EDINBURG	TX	78539	HIDALGO	UNITED STA`	35702	5352	BANK OF AM	480228
OK	Limited Servic	3728190 LAS COLINAS EXXON BRANCH	5959 LAS COLINAS BOULEVAR	IRVING	TX	75039	DALLAS	UNITED STA`	261546	5399	BANK OF AM	480228
OK	Full Service	3728211 MESQUITE BRANCH	1400 N TOWN EAST BLVD	MESQUITE	TX	75150	DALLAS	UNITED STA`	281665	5388	BANK OF AM	480228
OK	Full Service	3728239 RUFE SNOW BC BRANCH	6100 RUFE SNOW DR	FORT WORTH	TX	76148	TARRANT	UNITED STA`	256006	5268	BANK OF AM	480228
OK	Full Service	3728248 SOUTH ABILENE BRANCH	2200 SOUTH 27TH ST	ABILENE	TX	79605	TAYLOR	UNITED STA`	15694	5235	BANK OF AM	480228
OK	Full Service	3728257 UNIVERSITY PLAZA BRANCH	1901 UNIVERSITY AVE	LUBBOCK	TX	79410	LUBBOCK	UNITED STA`	14540	5299	BANK OF AM	480228
OK	Full Service	3728266 AMARILLO DOWNTOWN BRANC	406 S POLK ST	AMARILLO	TX	79101	POTTER	UNITED STA`	Not Required	Not Required	BANK OF AM	480228
OK	Full Service	3728275 PUCKETT BRANCH	3440 BELL ST 328	AMARILLO	TX	79109	RANDALL	UNITED STA`	16813	5565	BANK OF AM	480228
OK	Full Service	3728293 UPPER VALLEY BRANCH	7575 N MESA ST	EL PASO	TX	79912	EL PASO	UNITED STA`	284645	5505	BANK OF AM	480228
OK	Full Service	3728305 GALENA BRANCH	18400 WEDGE PKWY	RENO	NV	89511	WASHOE	UNITED STA`	241381	2759	BANK OF AM	480228
OK	Full Service	3728323 SOUTHWEST ARLINGTON BRA	4220 W GREEN OAKS BLVD	ARLINGTON	TX	76016	TARRANT	UNITED STA`	16158	5260	BANK OF AM	480228
OK	Full Service	3728332 ONE POWELL STREET BRANCH	1 POWELL ST	SAN FRANCISCO	CA	94102	SAN FRANCI	UNITED STA`	198210	759	BANK OF AM	480228
OK	Full Service	3728341 JOSEY HEBRON BRANCH	1900 E HEBRON PKWY	CARROLLTON	TX	75007	DENTON	UNITED STA`	468275	8934	BANK OF AM	480228
OK	Full Service	3728435 VAILS GATE BRANCH	405 WINDSOR HWY	NEW WINDSOR	NY	12553	ORANGE	UNITED STA`	214015	7728	BANK OF AM	480228
OK	Full Service	3728471 PAOLI SHOPPING CENTER BRA	15 LEOPARD RD	PAOLI	PA	19301	CHESTER	UNITED STA`	280710	8721	BANK OF AM	480228

OK	Full Service	3728499	BENSALEM BRANCH	2817 STREET RD	BENSALEM	PA	19020	BUCKS	UNITED STA` 431422	8730	BANK OF AM	480228
OK	Full Service	3728529	PLEASANT STREET BRANCH	505 PLEASANT ST	ATTLEBORO	MA	02703	BRISTOL	UNITED STA` 193087	7647	BANK OF AM	480228
OK	Full Service	3729982	JAMAICA PLAIN BRANCH	677 CENTRE ST	JAMAICA PLAIN	MA	02130	SUFFOLK	UNITED STA` 255236	7393	BANK OF AM	480228
OK	Full Service	3730027	NORTH ATTLEBORO BRANCH	48 N WASHINGTON ST	NORTH ATTLEBORO	MA	02760	BRISTOL	UNITED STA` 193587	7374	BANK OF AM	480228
OK	Full Service	3730036	REVERE SQUIRE RD BRANCH	339 SQUIRE RD STE 24	REVERE	MA	02151	SUFFOLK	UNITED STA` 362560	8681	BANK OF AM	480228
OK	Full Service	3730063	RUTHERFORD BRANCH	8 PARK AVE	RUTHERFORD	NJ	07070	BERGEN	UNITED STA` 181800	8265	BANK OF AM	480228
OK	Full Service	3730081	DOVER MAIN BRANCH	15 W BLACKWELL ST	DOVER	NJ	07801	MORRIS	UNITED STA` Not Required	Not Required	BANK OF AM	480228
OK	Full Service	3731172	CENTENNIAL BRANCH	534 CENTENNIAL BOULEVARD	RICHARDSON	TX	75081	DALLAS	UNITED STA` 476068	9002	BANK OF AM	480228
OK	Full Service	3731293	SOUTH SANFORD BRANCH	1364 MAIN ST	SANFORD	ME	04073	YORK	UNITED STA` 180754	8215	BANK OF AM	480228
OK	Full Service	3731323	DENVILLE-EAST MAIN ST BRANCH	125 E MAIN ST	DENVILLE	NJ	07834	MORRIS	UNITED STA` 13581	7919	BANK OF AM	480228
OK	Full Service	3731332	BRANCHBURG TOWNSHIP BRANCH	1090 RT 202	BRANCHBURG	NJ	08876	SOMERSET	UNITED STA` 226235	8396	BANK OF AM	480228
OK	Full Service	3731369	UPPER MONTCLAIR BRANCH	560 VALLEY RD	MONTCLAIR	NJ	07043	ESSEX	UNITED STA` 237396	8524	BANK OF AM	480228
OK	Full Service	3731378	BUENA VISTA PARK BRANCH	1275 FELL ST	SAN FRANCISCO	CA	94117	SAN FRANCISCO	UNITED STA` 198211	760	BANK OF AM	480228
OK	Full Service	3731387	MOUNT KISCO BRANCH	35 SOUTH MOGER AVE	MOUNT KISCO	NY	10549	WESTCHESTER	UNITED STA` 213647	8079	BANK OF AM	480228
OK	Full Service	3731444	23 MILE SCHOENHERR BRANCH	13750 23 MILE ROAD	SHELBY TOWNSHIP	MI	48315	MACOMB	UNITED STA` 238976	9191	BANK OF AM	480228
OK	Full Service	3731462	WOODWARD-OAK BRANCH	36050 WOODWARD	BLOOMFIELD HILLS	MI	48304	OAKLAND	UNITED STA` 238980	9193	BANK OF AM	480228
OK	Full Service	3731471	ORION TOWNSHIP BRANCH	831 BROWN RD	LAKE ORION	MI	48359	OAKLAND	UNITED STA` 447452	9432	BANK OF AM	480228
OK	Full Service	3731499	PITTSFIELD TOWNSHIP BRANCH	6983 E MICHIGAN AVE	SALINE	MI	48176	WASHTENAW	UNITED STA` 447453	9433	BANK OF AM	480228
OK	Full Service	3731501	WOODWARD-MACK BRANCH	3670 WOODWARD	DETROIT	MI	48201	WAYNE	UNITED STA` 457976	9436	BANK OF AM	480228
OK	Full Service	3731547	MERIDIAN BRANCH	4738 CENTRAL PARK DR	OKEMOS	MI	48864	INGHAM	UNITED STA` 230746	9224	BANK OF AM	480228
OK	Limited Service	3731613	WILLOW STREET PWM BRANCH	86 WILLOW ST	YARMOUTH PORT	MA	02675	BARNSTABLE	UNITED STA` 491026	9502	BANK OF AM	480228
OK	Limited Service	3731622	PALM BEACH PWM BRANCH	132 ROYAL PALM WAY	PALM BEACH	FL	33480	PALM BEACH	UNITED STA` 491131	9532	BANK OF AM	480228
OK	Limited Service	3731631	FIFTH AVE PLAZA BRANCH	800 5TH AVE	SEATTLE	WA	98104	KING	UNITED STA` 491018	9499	BANK OF AM	480228
OK	Full Service	3731659	BRIGHTON BEACH BRANCH	501 BRIGHTON BEACH AVENUE	BROOKLYN	NY	11235	KINGS	UNITED STA` 476071	9003	BANK OF AM	480228
OK	Full Service	3731668	PERRIS CROSSING BRANCH	3150 CASE ROAD BUILDING G	PERRIS	CA	92570	RIVERSIDE	UNITED STA` 474358	8996	BANK OF AM	480228
OK	Full Service	3731696	WEST ROAD AND BELTWAY 8 BRANCH	9006 WEST SAM HOUSTON	HOUSTON	TX	77064	HARRIS	UNITED STA` 474356	8994	BANK OF AM	480228
OK	Full Service	3731695	ALLERTON AVENUE BRANCH	700 ALLERTON AVENUE	BRONX	NY	10467	BRONX	UNITED STA` 474355	8993	BANK OF AM	480228
OK	Full Service	3731707	HIGHWAY 380 AND CENTRAL BLVD	2012 WEST UNIVERSITY DRIVE	MCKINNEY	TX	75071	COLLIN	UNITED STA` 474357	8995	BANK OF AM	480228
OK	Full Service	3776940	WHEATLAND AND I-20 BRANCH	2535 W WHEATLAND RD	DALLAS	TX	75237	DALLAS	UNITED STA` 478382	9011	BANK OF AM	480228
OK	Full Service	3800108	FARMINGDALE RT 110 BRANCH	927 ROUTE 110	FARMINGDALE	NY	11735	SUFFOLK	UNITED STA` 478381	9010	BANK OF AM	480228
OK	Full Service	3800117	GREENVILLE AND BLACKWELL	6750 GREENVILLE AVENUE	DALLAS	TX	75231	DALLAS	UNITED STA` 478380	9009	BANK OF AM	480228
OK	Full Service	3800126	SAUGUS BRANCH	1093 BROADWAY	SAUGUS	MA	01906	ESSEX	UNITED STA` 479943	9018	BANK OF AM	480228
OK	Full Service	3800135	OTAY RANCH BRANCH	1735 EASTLAKE PARKWAY	CHULA VISTA	CA	91915	SAN DIEGO	UNITED STA` 478384	9013	BANK OF AM	480228
OK	Full Service	3800144	DORAL CENTER BRANCH	7250 NW 107TH AVENUE	DORAL	FL	33178	MIAMI-DADE	UNITED STA` 479941	9016	BANK OF AM	480228
OK	Full Service	3800153	BATTLEFIELD PARKWAY BRANCH	554 FORT EVANS ROAD	LEESBURG	VA	20176	LOUDOUN	UNITED STA` 478388	9015	BANK OF AM	480228
OK	Full Service	3800162	GAINESVILLE SQUARE BRANCH	14752 LEE HIGHWAY	GAINESVILLE	VA	20155	PRINCE WILLIAM	UNITED STA` 478387	9014	BANK OF AM	480228
OK	Full Service	3809147	NEWARK BROAD STREET BRANCH	790 BROAD STREET	NEWARK	NJ	07102	ESSEX	UNITED STA` 483192	9439	BANK OF AM	480228
OK	Full Service	3809156	BROADWAY AND KETTNER BRANCH	655 WEST BROADWAY SUITE	SAN DIEGO	CA	92101	SAN DIEGO	UNITED STA` 483194	9441	BANK OF AM	480228
OK	Full Service	3809165	PARK SLOPE 7TH AVENUE BRANCH	274 7TH AVENUE	BROOKLYN	NY	11215	KINGS	UNITED STA` 483193	9440	BANK OF AM	480228
OK	Full Service	3809174	CHICAGO MICHIGAN AND MADISON	2 SOUTH MICHIGAN AVENUE	CHICAGO	IL	60603	COOK	UNITED STA` 480118	9019	BANK OF AM	480228
OK	Full Service	3809183	RITTENHOUSE AND OCOTILLO	21004 E OCOTILLO ROAD	QUEEN CREEK	AZ	85142	MARICOPA	UNITED STA` 480893	9023	BANK OF AM	480228
OK	Full Service	3809192	HIGHWAY 80 AND BELT LINE ROAD	2020 NORTH BELTLINE ROAD	MESQUITE	TX	75150	DALLAS	UNITED STA` 480889	9020	BANK OF AM	480228
OK	Full Service	3809204	AIRPORT CENTER BRANCH	6035 S EASTERN AVENUE	LAS VEGAS	NV	89119	CLARK	UNITED STA` 480891	9022	BANK OF AM	480228
OK	Full Service	3809213	WATERSIDE SHOPPING CENTER	8102 WEST GRAND PARKWAY	RICHMOND	TX	77406	FORT BEND	UNITED STA` 480890	9021	BANK OF AM	480228
OK	Full Service	3816275	SLAUGHTER AND MANCHACA	59912 MANCHACA ROAD	AUSTIN	TX	78748	TRAVIS	UNITED STA` 480899	9024	BANK OF AM	480228

OK	Full Service	3816284	NORTH COUNTY SQUARE BR	1730 UNIVERSITY DRIVE	VISTA	CA	92083	SAN DIEGO	UNITED STA'	480902	9027	BANK OF AM	480228
OK	Full Service	3816293	BELL AND LOOP 303 BRANCH	16517 WEST BELL ROAD	SURPRISE	AZ	85374	MARICOPA	UNITED STA'	480900	9025	BANK OF AM	480228
Change	12/31/2016 Full Service	3816305	PARKWAY TOWNE CENTER BR	11675 DALLAS PKWY	FRISCO	TX	75033	Denton	UNITED STA'	480901	9026	BANK OF AM	480228
OK	Full Service	3816323	BEAUMONT BRANCH	1672 EAST 2ND STREET	BEAUMONT	CA	92223	RIVERSIDE	UNITED STA'	480904	9029	BANK OF AM	480228
OK	Full Service	3816332	LA ALAMEDA BRANCH	2100 EAST FLORENCE AVENUE	HUNTINGTON PARK	CA	90255	LOS ANGELES	UNITED STA'	480903	9028	BANK OF AM	480228
OK	Full Service	3823330	ARLINGTON HEIGHTS - SURRE	850 WEST ALGONQUIN ROAD	ARLINGTON HEIGHTS	IL	60005	COOK	UNITED STA'	487524	9446	BANK OF AM	480228
OK	Full Service	3823349	SHARON ROAD STATION BRAN	4415 SHARON ROAD, SUITE 1C	CHARLOTTE	NC	28211	MECKLENBURG	UNITED STA'	489782	9472	BANK OF AM	480228
OK	Full Service	3823358	JOHNS CREEK BRANCH	2853 COUNTY ROAD 210 WEST	SAINT JOHNS	FL	32259	ST. JOHNS	UNITED STA'	489783	9473	BANK OF AM	480228
OK	Full Service	3823367	7TH AND CHRISTOPHER BRAN	224 WEST 4TH STREET	NEW YORK	NY	10014	NEW YORK	UNITED STA'	489785	9475	BANK OF AM	480228
OK	Full Service	3823376	PARKS MALL BRANCH	4040 SOUTH COOPER STREET	ARLINGTON	TX	76015	TARRANT	UNITED STA'	489787	9477	BANK OF AM	480228
OK	Full Service	3823385	YUMA AND COTTON BRANCH	827 SOUTH COTTON LANE	GOODYEAR	AZ	85338	MARICOPA	UNITED STA'	489791	9479	BANK OF AM	480228
OK	Full Service	3823394	PARK AND THE TOLLWAY BRAN	1925 DALLAS PARKWAY	PLANO	TX	75093	COLLIN	UNITED STA'	489786	9476	BANK OF AM	480228
OK	Full Service	3823406	OAKLEAF PLAZA BRANCH	8300 MERCHANTS WAY	JACKSONVILLE	FL	32222	DUVAL	UNITED STA'	489784	9474	BANK OF AM	480228
OK	Full Service	3823415	GREENVILLE AND EXCHANGE	1202 NORTH GREENVILLE AVE	ALLEN	TX	75002	COLLIN	UNITED STA'	481470	9030	BANK OF AM	480228
OK	Full Service	3823424	BRAZOS TOWN CENTER BRAN	24022 COMMERCIAL DRIVE	ROSENBERG	TX	77471	FORT BEND	UNITED STA'	489788	9478	BANK OF AM	480228
OK	Full Service	3823433	UPTOWN - BROADWAY AND LA	4758 NORTH RACINE AVENUE	CHICAGO	IL	60640	COOK	UNITED STA'	489781	9471	BANK OF AM	480228
OK	Full Service	3832640	BELTWAY 8 AND WALLISVILLE	15801 EAST SAM HOUSTON PARKWAY	HOUSTON	TX	77049	HARRIS	UNITED STA'	489792	9480	BANK OF AM	480228
OK	Full Service	3832659	HAVOVER PARK BRANCH	1500 IRVING PARK ROAD	HANOVER PARK	IL	60133	COOK	UNITED STA'	487525	9447	BANK OF AM	480228
OK	Full Service	3847578	COLUMBIA HEIGHTS BRANCH	3100 14TH STREET NW, SUITE	WASHINGTON	DC	20010	DISTRICT OF	UNITED STA'	487526	9448	BANK OF AM	480228
OK	Full Service	3847626	WILMETTE - 171 GREEN BAY RD	171 GREEN BAY ROAD	WILMETTE	IL	60091	COOK	UNITED STA'	488118	9451	BANK OF AM	480228
OK	Full Service	3847644	SOUTH LAWRENCEVILLE BRAN	3985 SUGARLOAF PARKWAY	LAWRENCEVILLE	GA	30044	GWINNETT	UNITED STA'	487527	9449	BANK OF AM	480228
OK	Full Service	3847671	MERRIFIELD BRANCH	3065 NUTLEY STREET	FAIRFAX	VA	22031	FAIRFAX	UNITED STA'	489793	9481	BANK OF AM	480228
OK	Limited Serv	3869066	PASADENA PWM BRANCH	800 E COLORADO BLVD 3RD F	PASADENA	CA	91101	LOS ANGELES	UNITED STA'	491064	9518	BANK OF AM	480228
OK	Limited Serv	3869150	RAILROAD AVE PWM BRANCH	55 RAILROAD AVENUE	GREENWICH	CT	06830	FAIRFIELD	UNITED STA'	491060	9514	BANK OF AM	480228
OK	Limited Serv	3869169	WESTPORT PWM BRANCH	1 GORHAM ISLAND	WESTPORT	CT	06880	FAIRFIELD	UNITED STA'	491061	9515	BANK OF AM	480228
OK	Limited Serv	3869196	VERO PWM BRANCH	660 BEACHLAND BOULEVARD	VERO BEACH	FL	32963	INDIAN RIVER	UNITED STA'	484881	9443	BANK OF AM	480228
OK	Limited Serv	3869208	CHEVY CHASE PWM BRANCH	5550 FRIENDSHIP BOULEVARD	CHEVY CHASE	MD	20815	MONTGOMERY	UNITED STA'	484880	9442	BANK OF AM	480228
OK	Limited Serv	3869244	BALLANTYNE PWM BRANCH	13510 BALLANTYNE CORPORATE	CHARLOTTE	NC	28277	MECKLENBURG	UNITED STA'	491055	9509	BANK OF AM	480228
OK	Limited Serv	3869262	KNOLLWOOD PWM BRANCH	380 KNOLLWOOD STREET	WINSTON SALEM	NC	27103	FORSYTH	UNITED STA'	491056	9510	BANK OF AM	480228
OK	Limited Serv	3869271	CAMPUS DRIVE PWM BRANCH	500 CAMPUS DRIVE	FLORHAM PARK	NJ	07932	MORRIS	UNITED STA'	491058	9512	BANK OF AM	480228
OK	Limited Serv	3869280	HARRISTOWN PWM BRANCH	208 HARRISTOWN ROAD	GLEN ROCK	NJ	07452	BERGEN	UNITED STA'	491057	9511	BANK OF AM	480228
OK	Limited Serv	3869301	MELVILLE PWM BRANCH	300 BROADHOLLOW ROAD	MELVILLE	NY	11747	SUFFOLK	UNITED STA'	491062	9516	BANK OF AM	480228
OK	Limited Serv	3869310	GM PWM BRANCH	767 FIFTH AVENUE	NEW YORK	NY	10153	NEW YORK	UNITED STA'	491068	9522	BANK OF AM	480228
OK	Limited Serv	3869347	FOUR FALLS PWM BRANCH	100 FOUR FALLS	CONSHOHOCKEN	PA	19428	MONTGOMERY	UNITED STA'	491067	9521	BANK OF AM	480228
OK	Full Service	3869392	CRESTWOOD - CAL-SAG AND C	13101 CICERO AVENUE	CRESTWOOD	IL	60445	COOK	UNITED STA'	488126	9457	BANK OF AM	480228
OK	Full Service	3869404	QUAIL HILL BRANCH	6519 QUAIL HILL PARKWAY	IRVINE	CA	92603	ORANGE	UNITED STA'	489798	9486	BANK OF AM	480228
OK	Full Service	3869422	MYLES STANDISH PLAZA BRAN	113 SAMOSET STREET	PLYMOUTH	MA	02360	PLYMOUTH	UNITED STA'	488120	9453	BANK OF AM	480228
OK	Full Service	3869431	RICHMOND AND WESLAYAN BR	3904 RICHMOND AVENUE	HOUSTON	TX	77027	HARRIS	UNITED STA'	488119	9452	BANK OF AM	480228
OK	Full Service	3869440	NAPERVILLE - FORT HILL AND	72775 WEST 75TH STREET	NAPERVILLE	IL	60540	DUPAGE	UNITED STA'	488121	9454	BANK OF AM	480228
OK	Full Service	3869459	HIGHWAY 121 AND DENTON TA	740 NORTH DENTON TAP RD	COPELL	TX	75019	DALLAS	UNITED STA'	488124	9455	BANK OF AM	480228
OK	Full Service	3869468	FLAT SHOALS PARKWAY BRAN	4960 FLAT SHOALS PARKWAY	DECATUR	GA	30034	DEKALB	UNITED STA'	488125	9456	BANK OF AM	480228
OK	Full Service	3869477	DUCK CREEK BRANCH	5610 BROADWAY BOULEVARD	GARLAND	TX	75043	DALLAS	UNITED STA'	489797	9485	BANK OF AM	480228
OK	Full Service	3869495	QUAIL ROOST BRANCH	20099 SW 127TH AVENUE	MIAMI	FL	33177	MIAMI-DADE	UNITED STA'	489795	9483	BANK OF AM	480228
OK	Full Service	3869507	MARTHA LAKE BRANCH	1424 164TH STREET SW	LYNNWOOD	WA	98087	SNOHOMISH	UNITED STA'	488131	9462	BANK OF AM	480228
OK	Full Service	3869525	WAUGH CHAPEL BRANCH	2627 BRANDERMILL BOULEVA	GAMBRILLS	MD	21054	ANNE ARUNDEL	UNITED STA'	488130	9461	BANK OF AM	480228

OK	Full Service	3869543	SPENCER AND SHAVER BRANC	1627 SPENCER HIGHWAY	SOUTH HOUSTON	TX	77587	HARRIS	UNITED STA'	488128	9459	BANK OF AM	480228	
OK	Full Service	3869552	19TH AND PARK AVENUE SOUT	240 PARK AVENUE SOUTH	NEW YORK	NY	10003	NEW YORK	UNITED STA'	488129	9460	BANK OF AM	480228	
OK	Full Service	3869570	BUNKER HILL BRANCH	9754 KATY FREEWAY	HOUSTON	TX	77055	HARRIS	UNITED STA'	489796	9484	BANK OF AM	480228	
OK	Full Service	3869598	HARKER HEIGHTS BRANCH	201 E CENTRAL TEXAS EXPRE	HARKER HEIGHTS	TX	76548	BELL	UNITED STA'	489794	9482	BANK OF AM	480228	
OK	Limited Servic	3892792	MONUMENT PLAZA PWM BRAN	1 MONUMENT SQ	PORTLAND	ME	04101	CUMBERLAN	UNITED STA'	491070	9524	BANK OF AM	480228	
OK	Full Service	3892859	PEBBLEBROOKE BRANCH	15245 COLLIER BOULEVARD	NAPLES	FL	34119	COLLIER	UNITED STA'	488133	9464	BANK OF AM	480228	
OK	Full Service	3917510	SCARSDALE CHRISTIE PLACE	100 CHRISTIE PLACE	SCARSDALE	NY	10583	WESTCHEST	UNITED STA'	488134	9465	BANK OF AM	480228	
OK	Full Service	3917529	CAMPUS MARKETPLACE BRAN	336 SOUTH TWIN OAKS VALLE	SAN MARCOS	CA	92078	SAN DIEGO	UNITED STA'	488135	9466	BANK OF AM	480228	
OK	Full Service	3917547	PEARL DISTRICT BRANCH	1245 NW LOVEJOY STREET	PORTLAND	OR	97209	MULTNOMAH	UNITED STA'	489964	9490	BANK OF AM	480228	
OK	Full Service	3917556	400 SOUTH TRYON BRANCH	400 SOUTH TRYON	CHARLOTTE	NC	28202	MECKLENBU	UNITED STA'	489588	9468	BANK OF AM	480228	
OK	Full Service	3917565	72ND AND FIRST AVENUE BRAI	1330 1ST AVENUE	NEW YORK	NY	10021	NEW YORK	UNITED STA'	489589	9469	BANK OF AM	480228	
OK	Full Service	3917574	ALEXANDER PLACE BRANCH	7950 BRIER CREEK PARKWAY	RALEIGH	NC	27617	WAKE	UNITED STA'	489963	9489	BANK OF AM	480228	
OK	Full Service	3917583	SHOPPES AT LAKE ST. LOUIS	901 CIVIC CENTER DRIVE	LAKE SAINT LOUIS	MO	63367	ST CHARLES	UNITED STA'	491013	9494	BANK OF AM	480228	
OK	Limited Servic	3922514	MERCER PWM BRANCH	845 ALEXANDER RD	PRINCETON	NJ	08540	MERCER	UNITED STA'	491136	9537	BANK OF AM	480228	
OK	Limited Servic	3922523	LOS ANGELES PWM BRANCH	515 S FLOWER ST	LOS ANGELES	CA	90071	LOS ANGELE	UNITED STA'	491128	9529	BANK OF AM	480228	
OK	Limited Servic	3922550	BELLEVUE PLACE PWM BRANC	10500 NE 8TH STREET	BELLEVUE	WA	98004	KING	UNITED STA'	491025	9501	BANK OF AM	480228	
OK	Limited Servic	3922578	WEST HARTFORD PWM BRANC	29 S MAIN ST	WEST HARTFORD	CT	06107	HARTFORD	UNITED STA'	491129	9530	BANK OF AM	480228	
OK	Limited Servic	3922587	BOCA RATON PWM BRANCH	280 E PALMETTO PARK RD	BOCA RATON	FL	33432	PALM BEACH	UNITED STA'	491053	9507	BANK OF AM	480228	
OK	Limited Servic	3922596	114 W 47TH ST BRANCH	114 W 47TH ST	NEW YORK	NY	10036	NEW YORK	UNITED STA'	476072	9004	BANK OF AM	480228	
OK	Limited Servic	3922644	MILITARY CIRCLE DRIVE IN BR	5825 E VIRGINIA BEACH BOUL	NORFOLK	VA	23502	NORFOLK CI	UNITED STA'	358617	6582	BANK OF AM	480228	
OK	Full Service	3923566	HINGHAM-LINCOLN STREET BR	95 SGT WILLIAM B TERRY DR	HINGHAM	MA	02043-1	PLYMOUTH	UNITED STA'	Not Required	Not Required	BANK OF AM	480228	
OK	Full Service	3924862	WEST KENDALL BRANCH	16686 SW 88TH STREET	MIAMI	FL	33196	MIAMI-DADE	UNITED STA'	489587	9467	BANK OF AM	480228	
OK	Full Service	3924871	119TH AND BLACKBOB BRANCH	15025 W. 119TH STREET	OLATHE	KS	66062	JOHNSON	UNITED STA'	489679	9470	BANK OF AM	480228	
OK	Full Service	3924880	NORTH LAKE ELSINORE BRANC	18291 COLLIER AVENUE	LAKE ELSINORE	CA	92530	RIVERSIDE	UNITED STA'	491014	9495	BANK OF AM	480228	
OK	Full Service	3924899	CANYON TOWN CENTER BRAN	8760 BOYNTON BEACH BOULE	BOYNTON BEACH	FL	33472	PALM BEACH	UNITED STA'	489962	9488	BANK OF AM	480228	
OK	Full Service	3924901	BROOMALL BRANCH	1980 SPROUL ROAD	BROOMALL	PA	19008	DELAWARE	UNITED STA'	489961	9487	BANK OF AM	480228	
OK	Full Service	3931534	DYCKMAN STREET AND BROAC	210 DYCKMAN STREET	NEW YORK	NY	10040	NEW YORK	UNITED STA'	491016	9497	BANK OF AM	480228	
OK	Full Service	3931543	ONE BRYANT PARK BRANCH	115 WEST 42ND STREET	NEW YORK	NY	10036	NEW YORK	UNITED STA'	491015	9496	BANK OF AM	480228	
OK	Full Service	3951363	TYSENS LANE BRANCH	2820 HYLAN BOULEVARD	STATEN ISLAND	NY	10306	RICHMOND	UNITED STA'	494707	9544	BANK OF AM	480228	
OK	Full Service	3951372	JACKSON HEIGHTS BRANCH	37-41 82ND STREET	JACKSON HEIGHT	NY	11372	QUEENS	UNITED STA'	494212	9542	BANK OF AM	480228	
OK	Full Service	3959051	DUNVALE BRANCH	8108 WESTHEIMER ROAD	HOUSTON	TX	77063	HARRIS	UNITED STA'	510115	9663	BANK OF AM	480228	
OK	Full Service	3963021	SILBER BRANCH	7696 KATY FREEWAY	HOUSTON	TX	77024	HARRIS	UNITED STA'	510113	9661	BANK OF AM	480228	
Change	12/31/2016	Full Service	3963030	OLD TOWN SCOTTSDALE BRAN	4020 N Scottsdale Rd STE 102	SCOTTSDALE	AZ	85251	MARICOPA	UNITED STA'	510112	9660	BANK OF AM	480228
OK	Full Service	3969340	BRAVERN BRANCH	11060 NE 6TH STREET, SUITE	BELLEVUE	WA	98004	KING	UNITED STA'	495830	9551	BANK OF AM	480228	
OK	Full Service	3969359	86TH AND LEXINGTON AVENUE	1275 LEXINGTON AVENUE	NEW YORK	NY	10028	NEW YORK	UNITED STA'	510108	9656	BANK OF AM	480228	
OK	Full Service	3969368	CULEBRA AND 1604 BRANCH	10661 CULEBRA ROAD	SAN ANTONIO	TX	78251	BEXAR	UNITED STA'	510116	9664	BANK OF AM	480228	
OK	Full Service	3989713	SOUTH FONTANA BRANCH	11159 SIERRA AVENUE	FONTANA	CA	92337	SAN BERNAF	UNITED STA'	510109	9657	BANK OF AM	480228	
OK	Full Service	3989722	7TH AVE AND SOUTHERN BRAN	6026 S 7TH AVENUE	PHOENIX	AZ	85041	MARICOPA	UNITED STA'	497263	9553	BANK OF AM	480228	
OK	Full Service	4024255	LITTLE RIVER BRANCH	8101 BISCAYNE BOULEVARD	MIAMI	FL	33138	MIAMI-DADE	UNITED STA'	499316	9618	BANK OF AM	480228	
OK	Full Service	4024273	DIVERSEY AND NARRAGANSET	6359 W. DIVERSEY AVENUE	CHICAGO	IL	60639	COOK	UNITED STA'	500172	9640	BANK OF AM	480228	
OK	Full Service	4024282	FALL CREEK BRANCH	9649 N SAM HOUSTON PARKV	HUMBLE	TX	77396	HARRIS	UNITED STA'	499314	9617	BANK OF AM	480228	
OK	Full Service	4024291	HIGHWAY 121 AND JOSEY LANI	4700 STATE HIGHWAY 121	THE COLONY	TX	75056	DENTON	UNITED STA'	499296	9616	BANK OF AM	480228	
OK	Full Service	4024303	BALCH SPRINGS COMMONS BF	12150 LAKE JUNE ROAD	BALCH SPRINGS	TX	75180	DALLAS	UNITED STA'	499291	9613	BANK OF AM	480228	
OK	Full Service	4024312	SW MILITARY DRIVE AND SOME	3211 SW MILITARY DRIVE	SAN ANTONIO	TX	78211	BEXAR	UNITED STA'	499292	9614	BANK OF AM	480228	
OK	Full Service	4024321	COLUMBUS PLAZA BRANCH	5002 E 10TH AVENUE	TAMPA	FL	33619	HILLSBOROL	UNITED STA'	499293	9615	BANK OF AM	480228	

OK	Full Service	4024330 SHADOW CREEK RANCH BRAN	11015 SHADOW CREEK PARK\ PEARLAND	TX	77584	BRAZORIA	UNITED STA` 500094	9631	BANK OF AM	480228		
OK	Full Service	4024349 BORO PARK BRANCH	4701 13TH AVENUE	BROOKLYN	NY	11219	KINGS	UNITED STA` 499500	9630	BANK OF AM	480228	
OK	Full Service	4035970 WESTWOOD BRANCH	9710 BISSONNET	HOUSTON	TX	77036	HARRIS	UNITED STA` 500326	9642	BANK OF AM	480228	
OK	Full Service	4035989 STADIUM BRANCH	8507 S MAIN STREET	HOUSTON	TX	77025	HARRIS	UNITED STA` 505847	9644	BANK OF AM	480228	
OK	Full Service	4035998 LINCOLN AND PETERSON BRANCH	5983 N LINCOLN AVENUE	CHICAGO	IL	60659	COOK	UNITED STA` 500131	9637	BANK OF AM	480228	
OK	Full Service	4036007 BAYSIDE - 42-39 BELL BRANCH	42-39 BELL BOULEVARD	BAYSIDE	NY	11361	QUEENS	UNITED STA` 500129	9635	BANK OF AM	480228	
OK	Full Service	4036016 THIRD AVENUE AND 65TH STREET	1107 THIRD AVENUE	NEW YORK	NY	10065	NEW YORK	UNITED STA` 500130	9636	BANK OF AM	480228	
OK	Full Service	4036025 LEMMON AND INWOOD BRANCH	5636 LEMMON AVENUE	DALLAS	TX	75209	DALLAS	UNITED STA` 500328	9643	BANK OF AM	480228	
OK	Full Service	4036043 TELEPHONE AND BELLFORT BRANCH	6344 TELEPHONE ROAD	HOUSTON	TX	77087	HARRIS	UNITED STA` 500133	9639	BANK OF AM	480228	
OK	Full Service	4036052 WAUKEGAN - FOUNTAIN SQUARE	920 S WAUKEGAN ROAD	WAUKEGAN	IL	60085	LAKE	UNITED STA` 500132	9638	BANK OF AM	480228	
OK	Full Service	4036070 CO-OP CITY BRANCH	2136 BARTOW AVE	BRONX	NY	10475	BRONX	UNITED STA` 500309	9641	BANK OF AM	480228	
OK	Full Service	4036100 DOWNTOWN PONTIAC BRANCH	41 N SAGINAW STREET	PONTIAC	MI	48342	OAKLAND	UNITED STA` 500124	9633	BANK OF AM	480228	
OK	Full Service	4036119 SAN JUAN CORNERS BRANCH	1701 EAST EXPRESSWAY	SAN JUAN	TX	78589	HIDALGO	UNITED STA` 500123	9632	BANK OF AM	480228	
OK	Full Service	4036128 MIAMI AIRPORT 2 BRANCH	MIAMI INTL AIRPORT CONCO	MIAMI	FL	33122	MIAMI-DADE	UNITED STA` 500125	9634	BANK OF AM	480228	
OK	Full Service	4058036 URBANA BRANCH	3371 WORTHINGTON BOULEV	JAMSVILLE	MD	21754	FREDERICK	UNITED STA` 505854	9645	BANK OF AM	480228	
OK	Full Service	4096793 BROOKS VILLAGE-COLLIER BL	12965 COLLIER BOULEVARD	NAPLES	FL	34116	COLLIER	UNITED STA` 505867	9646	BANK OF AM	480228	
OK	Full Service	4096805 NEW TOWN MARKET BRANCH	1530 PROVIDENCE ROAD S	WAXHAW	NC	28173	UNION	UNITED STA` 510110	9658	BANK OF AM	480228	
OK	Full Service	4096814 100TH ST. & COLUMBUS AVE.	B808 COLUMBUS AVENUE	NEW YORK	NY	10025	NEW YORK	UNITED STA` 510114	9662	BANK OF AM	480228	
OK	Full Service	4102283 JESS RANCH MARKET PLACE	B19095 BEAR VALLEY ROAD	APPLE VALLEY	CA	92308	SAN BERNABE	UNITED STA` 510111	9659	BANK OF AM	480228	
Change	12/31/2016	Full Service	4118350 UNIVERSITY CITY BRANCH	3925 Walnut ST	PHILADELPHIA	PA	19104	PHILADELPHIA	UNITED STA` 507362	9647	BANK OF AM	480228
OK	Full Service	4118369 FULLERTON METROCENTER	B11401 S. HARBOR BOULEVARD	FULLERTON	CA	92832	ORANGE	UNITED STA` 507363	9648	BANK OF AM	480228	
OK	Full Service	4118378 8TH AVE AND 16TH ST BRANCH	127 8TH AVENUE	NEW YORK	NY	10011	NEW YORK	UNITED STA` 508625	9652	BANK OF AM	480228	
OK	Full Service	4126971 SUNNYSIDE BRANCH	45-26 GREENPOINT AVENUE	SUNNYSIDE	NY	11104	QUEENS	UNITED STA` 508410	9651	BANK OF AM	480228	
OK	Full Service	4126980 HILLWOOD BRANCH	6602 CHARLOTTE PIKE	NASHVILLE	TN	37209	DAVIDSON	UNITED STA` 508303	9649	BANK OF AM	480228	
OK	Full Service	4140025 NAAMANS ROAD BRANCH	5215 CONCORD PIKE	WILMINGTON	DE	19803	NEW CASTLE	UNITED STA` 508646	9653	BANK OF AM	480228	
OK	Full Service	4140061 STORY AND KING BRANCH	1107 SOUTH KING ROAD	SAN JOSE	CA	95122	SANTA CLARA	UNITED STA` 508869	9654	BANK OF AM	480228	
OK	Full Service	4140070 CRANFORD - SOUTH AVENUE	E101 SOUTH AVENUE W	CRANFORD	NJ	07016	UNION	UNITED STA` 509796	9655	BANK OF AM	480228	
OK	Full Service	4153959 WESLEY CHAPEL BRANCH	5935 WEDDINGTON ROAD	MATTHEWS	NC	28104	UNION	UNITED STA` 510849	9672	BANK OF AM	480228	
OK	Full Service	4174468 YUMA/WATSON BRANCH	733 S. WATSON ROAD	BUCKEYE	AZ	85326	MARICOPA	UNITED STA` 511434	9673	BANK OF AM	480228	
OK	Full Service	4174477 CONCORDVILLE BRANCH	990 BALTIMORE PIKE	GLEN MILLS	PA	19342	DELAWARE	UNITED STA` 520564	9684	BANK OF AM	480228	
OK	Full Service	4190945 HARRISON CROSSING BRANCH	7110 HARRISON ROAD	FREDERICKSBURG	VA	22407	SPOTSYLVANIA	UNITED STA` 511945	9674	BANK OF AM	480228	
OK	Full Service	4201533 TATUM AND SHEA BRANCH	4647 E. SHEA BOULEVARD	PHOENIX	AZ	85028	MARICOPA	UNITED STA` 520565	9685	BANK OF AM	480228	
OK	Full Service	4210375 HASTINGS MARKETPLACE	BRA10050 MARKET CIRCLE	MANASSAS	VA	20110	MANASSAS	UNITED STA` 513409	9675	BANK OF AM	480228	
OK	Full Service	4221737 72ND AND BROADWAY BRANCH	2077 BROADWAY	NEW YORK	NY	10023	NEW YORK	UNITED STA` 515051	9676	BANK OF AM	480228	
OK	Full Service	4236861 83RD AND PRINCETON BRANCH	250 W. 83RD STREET	CHICAGO	IL	60620	COOK	UNITED STA` 516700	9678	BANK OF AM	480228	
OK	Full Service	4236870 COASTAL GRANDE BRANCH	1750 PINE ISLAND ROAD	MYRTLE BEACH	SC	29577	HORRY	UNITED STA` 520568	9687	BANK OF AM	480228	
OK	Full Service	4236889 FLORIDA CITY BRANCH	33450 S. DIXIE HIGHWAY	HOMESTEAD	FL	33034	MIAMI-DADE	UNITED STA` 516682	9677	BANK OF AM	480228	
OK	Full Service	4253091 LANTANA BRANCH	1479 S DIXIE HIGHWAY	LANTANA	FL	33462	PALM BEACH	UNITED STA` 518647	9680	BANK OF AM	480228	
OK	Full Service	4260679 BUSHWICK BRANCH	386 KNICKERBOCKER AVENUE	BROOKLYN	NY	11237	KINGS	UNITED STA` 518482	9679	BANK OF AM	480228	
OK	Full Service	4296922 MAMARONECK - POST ROAD	B1160 WEST BOSTON POST RO	MAMARONECK	NY	10543	WESTCHESTER	UNITED STA` 521787	9710	BANK OF AM	480228	
OK	Limited Service	4304603 SARASOTA PWM BRANCH	50 CENTRAL AVENUE, SUITE 7	SARASOTA	FL	34236	SARASOTA	UNITED STA` 531154	9714	BANK OF AM	480228	
OK	Full Service	4304612 WOODBURY	8225 JERICHO TPKE	WOODBURY	NY	11797	NASSAU	UNITED STA` 529948	9712	BANK OF AM	480228	
OK	Full Service	4352604 NORTHWEST HIGHWAY AND SH	6166 RETAIL ROAD	DALLAS	TX	75231	DALLAS	UNITED STA` 526978	9711	BANK OF AM	480228	
OK	Full Service	4366898 AMERICANA GLENDALE BRANCH	157 CARUSO AVE	GLENDALE	CA	91210-1	LOS ANGELES	UNITED STA` 529949	9713	BANK OF AM	480228	
OK	Limited Service	4423027 GREEN VALLEY PWM BRANCH	800 GREEN VALLEY ROAD, SU	GREENSBORO	NC	27408	GUILFORD	UNITED STA` 540394	9731	BANK OF AM	480228	

OK	Limited Service	4423036	MANCHESTER PWM BRANCH	900 ELM STREET, 17TH FLOOR MANCHESTER	NH	03101	HILLSBOROL	UNITED STA'	540404	9740	BANK OF AM	480228		
OK	Limited Service	4423045	US TRUST FIDUCIARY TAX SER	9000 SOUTHSIDE BOULEVARD JACKSONVILLE	FL	32256	DUVAL	UNITED STA'	Not Required	Not Required	BANK OF AM	480228		
OK	Full Service	4423054	FOX RUN BRANCH	230 FOX HUNT DRIVE	BEAR	DE	19701-2	NEW CASTLE	UNITED STA'	538286	9722	BANK OF AM	480228	
OK	Limited Serv	4436719	SAM - RANCH PWM BRANCH	8101 SOUTHWEST 34TH AVEN	AMARILLO	TX	79121	RANDALL	UNITED STA'	Not Required	Not Required	BANK OF AM	480228	
OK	Full Service	4436728	KILDEER BRANCH	20263 NORTH RAND ROAD	PALATINE	IL	60074	LAKE	UNITED STA'	538287	9723	BANK OF AM	480228	
OK	Full Service	4436737	51ST & EIGHTH AVE BRANCH	835 8TH AVENUE	NEW YORK	NY	10019	NEW YORK	UNITED STA'	538288	9724	BANK OF AM	480228	
OK	Limited Serv	4436746	PHILANTHROPIC SOLUTIONS P	225 FRANKLIN STREET	BOSTON	MA	02110	SUFFOLK	UNITED STA'	540396	9733	BANK OF AM	480228	
OK	Full Service	4436755	BROADWAY & 81ST STREET BF	2260 BROADWAY	NEW YORK	NY	10024	NEW YORK	UNITED STA'	533994	9715	BANK OF AM	480228	
OK	Limited Serv	4446567	BONITA SPRINGS PWM BRANC	23471 WALDEN CENTER DRIVE	BONITA SPRINGS	FL	34134	LEE	UNITED STA'	534349	9717	BANK OF AM	480228	
OK	Full Service	4459259	MARKET SQUARE - FREDERICK	2401 OSPREY WAY	FREDERICK	MD	21701	FREDERICK	UNITED STA'	535214	9718	BANK OF AM	480228	
OK	Full Service	4462325	I-10 AND PIN OAK BRANCH	25645 KATY FREEWAY	KATY	TX	77494	FORT BEND	UNITED STA'	535445	9719	BANK OF AM	480228	
OK	Full Service	4488512	CALVINE POINTE BRANCH	8842 CALVINE ROAD	SACRAMENTO	CA	95828	SACRAMENT	UNITED STA'	537485	9720	BANK OF AM	480228	
OK	Full Service	4500834	SISTRUNK BRANCH	570 NW 7TH AVENUE	FORT LAUDERDAL	FL	33311	BROWARD	UNITED STA'	540390	9727	BANK OF AM	480228	
OK	Limited Serv	4500843	PROVIDENCE PWM BRANCH	ONE FINANCIAL PLAZA	PROVIDENCE	RI	02903	PROVIDENCI	UNITED STA'	538202	9721	BANK OF AM	480228	
Change	12/31/2016	Limited Serv	4503509	PALO ALTO PWM BRANCH	3075B HANSEN WAY	PALO ALTO	CA	94304	SANTA CLAR	UNITED STA'	198902	1468	BANK OF AM	480228
OK	Full Service	4549468	95 WALL STREET BRANCH	95 WALL STREET	NEW YORK	NY	10005	NEW YORK	UNITED STA'	Not Required	Not Required	BANK OF AM	480228	
OK	Full Service	4569859	SPRING GREEN BRANCH	9410 SPRING GREEN BOULEV	KATY	TX	77494	FORT BEND	UNITED STA'	Not Required	Not Required	BANK OF AM	480228	
OK	Full Service	4569868	TIMBERLAND CROSSING BRAN	12524 N. BEACH STREET	FORT WORTH	TX	76244	TARRANT	UNITED STA'	Not Required	Not Required	BANK OF AM	480228	
OK	Full Service	4585505	121 & CUSTER ROAD BRANCH	7775 S. CUSTER ROAD	MCKINNEY	TX	75070	COLLIN	UNITED STA'	Not Required	Not Required	BANK OF AM	480228	
OK	Full Service	4585514	PALLADIO BRANCH	200 PALLADIO PARKWAY, SUIT	FOLSOM	CA	95630	SACRAMENT	UNITED STA'	Not Required	Not Required	BANK OF AM	480228	
OK	Full Service	4585523	RIVERPARK CENTER BRANCH	670 TOWN CENTER DRIVE	OXNARD	CA	93036	VENTURA	UNITED STA'	Not Required	Not Required	BANK OF AM	480228	
OK	Full Service	4599089	SIENNA PLANTATION BRANCH	9935 HIGHWAY 6	MISSOURI CITY	TX	77459	FORT BEND	UNITED STA'	Not Required	Not Required	BANK OF AM	480228	
OK	Full Service	4599098	HWY 249 & SMILING WOOD LAN	13331 STATE HIGHWAY 249	HOUSTON	TX	77086	HARRIS	UNITED STA'	Not Required	Not Required	BANK OF AM	480228	
OK	Full Service	4599100	RIVERSTONE PARKWAY BRAN	1425 RIVERSTONE PARKWAY	CANTON	GA	30114	CHEROKEE	UNITED STA'	Not Required	Not Required	BANK OF AM	480228	
OK	Full Service	4626118	290 & MASON BRANCH	28620 HIGHWAY 290	CYPRESS	TX	77433	HARRIS	UNITED STA'	Not Required	Not Required	BANK OF AM	480228	
OK	Full Service	4646787	FLATBUSH & ATLANTIC BRANC	120 FLATBUSH AVENUE	BROOKLYN	NY	11217	KINGS	UNITED STA'	Not Required	Not Required	BANK OF AM	480228	
OK	Full Service	4646796	LAKE PRAIRIE BRANCH	3020 W CAMP WISDOM ROAD	GRAND PRAIRIE	TX	75052	TARRANT	UNITED STA'	Not Required	Not Required	BANK OF AM	480228	
OK	Full Service	4660130	KYLE CROSSING BRANCH	5207 KYLE CENTER DRIVE	KYLE	TX	78640	HAYS	UNITED STA'	Not Required	Not Required	BANK OF AM	480228	
OK	Full Service	4672786	TOWNE LAKE BRANCH	9649 BARKER CYPRESS ROAD	CYPRESS	TX	77433	HARRIS	UNITED STA'	Not Required	Not Required	BANK OF AM	480228	
OK	Full Service	4716288	LUCAS BRANCH	2690 W LUCAS ROAD	LUCAS	TX	75002	COLLIN	UNITED STA'	Not Required	Not Required	BANK OF AM	480228	
OK	Full Service	4748056	KENNETT SQUARE	807 E BALTIMORE PIKE	KENNETT SQUARE	PA	19348	CHESTER	UNITED STA'	Not Required	Not Required	BANK OF AM	480228	
OK	Full Service	4771830	CENTRE PARK DRIVE BRANCH	8825 CENTRE PARK DRIVE	COLUMBIA	MD	21045	HOWARD	UNITED STA'	Not Required	Not Required	BANK OF AM	480228	
OK	Full Service	4771849	CROSS TIMBERS VILLAGE BRA	4001 CROSS TIMBERS ROAD	FLOWER MOUND	TX	75028	DENTON	UNITED STA'	Not Required	Not Required	BANK OF AM	480228	
OK	Limited Serv	4774617	PINNACLE PWM BRANCH	3455 PEACHTREE RD NE	ATLANTA	GA	30326	FULTON	UNITED STA'	Not Required	Not Required	BANK OF AM	480228	
OK	Limited Serv	4774653	PHILANTHROPIC CT PWM BRA	99 FOUNDERS PLZ	EAST HARTFORD	CT	06108	HARTFORD	UNITED STA'	Not Required	Not Required	BANK OF AM	480228	
OK	Full Service	4791454	AMBOY ROAD AT RICHMOND B	3881 RICHMOND AVENUE	STATEN ISLAND	NY	10312	RICHMOND	UNITED STA'	Not Required	Not Required	BANK OF AM	480228	
OK	Limited Serv	4792536	KANSAS PWM BRANCH	100 NORTH BROADWAY ST	WICHITA	KS	67202	SEDGWICK	UNITED STA'	Not Required	Not Required	BANK OF AM	480228	
OK	Full Service	4795742	GATEWAY CENTER BRANCH	642 GATEWAY DR	BROOKLYN	NY	11239	KINGS	UNITED STA'	Not Required	Not Required	BANK OF AM	480228	
OK	Full Service	4839879	WOODLAKE CROSSING BRANC	7018 FM 78	SAN ANTONIO	TX	78244	BEXAR	UNITED STA'	Not Required	Not Required	BANK OF AM	480228	
OK	Full Service	4839888	PINELLAS PLAZA BRANCH	2565 BURNSD BLVD	THE VILLAGES	FL	32163	SUMTER	UNITED STA'	Not Required	Not Required	BANK OF AM	480228	
OK	Full Service	4839918	RICHMOND SHOPPING CENTEF	2895 RICHMOND AVE	STATEN ISLAND	NY	10314	RICHMOND	UNITED STA'	Not Required	Not Required	BANK OF AM	480228	
OK	Limited Serv	4844800	DENVER PWM BRANCH	370 17TH STREET, FL 55	DENVER	CO	80202	DENVER	UNITED STA'	Not Required	Not Required	BANK OF AM	480228	
OK	Full Service	4844819	LA COSTA TOWN SQUARE BRA	3428 VIA MERCATO	CARLSBAD	CA	92009	SAN DIEGO	UNITED STA'	Not Required	Not Required	BANK OF AM	480228	
OK	Full Service	4844828	237TH AND BROADWAY BRANC	193 W 237TH ST	BRONX	NY	10463	BRONX	UNITED STA'	Not Required	Not Required	BANK OF AM	480228	
OK	Full Service	4844837	SENECA MEADOWS BRANCH	20670 SENECA MEADOWS PKI	GERMANTOWN	MD	20876	MONTGOMEI	UNITED STA'	Not Required	Not Required	BANK OF AM	480228	

OK	Full Service	4855093 PEARLAND PARKWAY BRANCH	2740 PEARLAND PKWY	PEARLAND	TX	77581	BRAZORIA	UNITED STA	Not Required	Not Required	BANK OF AM	480228
OK	Full Service	4855105 SOUTH STREET BRANCH	920 SOUTH STREET	PHILADELPHIA	PA	19147	PHILADELPH	UNITED STA	Not Required	Not Required	BANK OF AM	480228
OK	Full Service	4866802 FONTAINEBLEAU SQUARE BR	10081 WEST FLAGLER STREE	MIAMI	FL	33174	MIAMI-DADE	UNITED STA	Not Required	Not Required	BANK OF AM	480228
OK	Limited Servic	4866811 NORFOLK PWM BRANCH	999 WATERSIDE DR, STE 800	NORFOLK	VA	23510	NORFOLK CI	UNITED STA	Not Required	Not Required	BANK OF AM	480228
OK	Full Service	4866820 LAKE CALHOUN BRANCH	2700 HENNEPIN AVE STE 101	MINNEAPOLIS	MN	55408	HENNEPIN	UNITED STA	Not Required	Not Required	BANK OF AM	480228
OK	Full Service	4866839 MIDWAY AND KEMPER BRANCH	3619 MIDWAY DRIVE	SAN DIEGO	CA	92110	SAN DIEGO	UNITED STA	Not Required	Not Required	BANK OF AM	480228
OK	Limited Servic	4873556 WORCESTER PWM BRANCH	100 FRONT STREET	WORCESTER	MA	01608	WORCESTER	UNITED STA	Not Required	Not Required	BANK OF AM	480228
OK	Full Service	4873565 VILLAGE OAKS BRANCH	5710 COTTLE ROAD	SAN JOSE	CA	95123	SANTA CLAR	UNITED STA	Not Required	Not Required	BANK OF AM	480228
OK	Full Service	4873574 GARDEN CITY BRANCH	96 7TH ST #98	GARDEN CITY	NY	11530	NASSAU	UNITED STA	Not Required	Not Required	BANK OF AM	480228
OK	Full Service	4878449 WASHINGTON MARKETPLACE	39355 WASHINGTON STREET	PALM DESERT	CA	92211-4	RIVERSIDE	UNITED STA	Not Required	Not Required	BANK OF AM	480228
OK	Full Service	4878458 DAVIS MACE BRANCH	4551 2ND ST SUITE 120	DAVIS	CA	95618	YOLO	UNITED STA	Not Required	Not Required	BANK OF AM	480228
OK	Full Service	4878467 TATUM RANCH BRANCH	29822 N CAVE CREEK ROAD	CAVE CREEK	AZ	85331	MARICOPA	UNITED STA	Not Required	Not Required	BANK OF AM	480228
OK	Full Service	4898960 WESLEY CHAPEL BRANCH	28580 STATE ROAD 54	WESLEY CHAPEL	FL	33543	PASCO	UNITED STA	Not Required	Not Required	BANK OF AM	480228
OK	Full Service	4904012 PARKSIDE COMMONS BRANCH	7109 O'KELLY CHAPEL ROAD	CARY	NC	27519	WAKE	UNITED STA	Not Required	Not Required	BANK OF AM	480228
OK	Full Service	4910349 HOLLY SPRINGS BRANCH	195 GRAND HILL PL	HOLLY SPRINGS	NC	27540	WAKE	UNITED STA	Not Required	Not Required	BANK OF AM	480228
OK	Full Service	4932275 HIGHLANDS RANCH BRANCH	1112 CPL MAX DONAHUE LAN	HIGHLANDS RANC	CO	80129-2	DOUGLAS	UNITED STA	Not Required	Not Required	BANK OF AM	480228
OK	Full Service	4932284 KIPS BAY PLAZA BRANCH	560 2ND AVENUE	NEW YORK	NY	10016-6	NEW YORK	UNITED STA	Not Required	Not Required	BANK OF AM	480228
OK	Limited Servic	4932293 INDIAN WELLS CA PWM BRANC	74800 US HIGHWAY 111	INDIAN WELLS	CA	92210-7	RIVERSIDE	UNITED STA	Not Required	Not Required	BANK OF AM	480228
OK	Full Service	4934840 WEST EASTVALE BRANCH	14284 SCHLEISMAN RD	EASTVALE	CA	92880-4	RIVERSIDE	UNITED STA	Not Required	Not Required	BANK OF AM	480228
OK	Full Service	4934859 MAIN AND MAPLE BRANCH	4201 MAIN ST	FLUSHING	NY	11355-3	QUEENS	UNITED STA	Not Required	Not Required	BANK OF AM	480228
OK	Full Service	4958387 MAPLETON BRANCH	6601 18TH AVE	BROOKLYN	NY	11204	KINGS	UNITED STA	Not Required	Not Required	BANK OF AM	480228
OK	Full Service	4958396 IDS SKYWAY BRANCH	80 S 8TH ST STE 266	MINNEAPOLIS	MN	55402-2	HENNEPIN	UNITED STA	Not Required	Not Required	BANK OF AM	480228
OK	Limited Servic	4958752 ST PETERSBURG PWM BRANCH	450 CARILLON PKWY	SAINT PETERSBURG	FL	33716	PINELLAS	UNITED STA	Not Required	Not Required	BANK OF AM	480228
OK	Full Service	4971591 LEGENDS RANCH BRANCH	3459 RAYFORD RD	SPRING	TX	77386	MONTGOMEI	UNITED STA	Not Required	Not Required	BANK OF AM	480228
OK	Limited Servic	4971649 CHARLOTTE PWM BRANCH	150 N COLLEGE ST	CHARLOTTE	NC	28202	MECKLENBU	UNITED STA	Not Required	Not Required	BANK OF AM	480228
OK	Limited Servic	4981992 RALEIGH PWM BRANCH	4242 SIX FORKS RD	RALEIGH	NC	27609	WAKE	UNITED STA	Not Required	Not Required	BANK OF AM	480228
OK	Limited Servic	4982001 VANCOUVER PWM BRANCH	101 E 6TH ST STE 250	VANCOUVER	WA	98660	CLARK	UNITED STA	Not Required	Not Required	BANK OF AM	480228
OK	Full Service	4989765 BOULDER BRANCH	1965 28TH ST	BOULDER	CO	80301-1	BOULDER	UNITED STA	Not Required	Not Required	BANK OF AM	480228
OK	Full Service	5012110 WOODBURY BRANCH	355 RADIO DR	WOODBURY	MN	55125-5	WASHINGTON	UNITED STA	Not Required	Not Required	BANK OF AM	480228
OK	Full Service	5012129 AUGUSTA PINES BRANCH	24200 KUYKENDAHL RD	TOMBALL	TX	77375	HARRIS	UNITED STA	Not Required	Not Required	BANK OF AM	480228
OK	Full Service	5012138 APPLE VALLEY BRANCH	7510 147TH ST W	APPLE VALLEY	MN	55124-7	DAKOTA	UNITED STA	Not Required	Not Required	BANK OF AM	480228
OK	Full Service	5042014 LIMESTONE SHOPPING CENTE	1074 LIMESTONE RD	WILMINGTON	DE	19808-5	NEW CASTLE	UNITED STA	Not Required	Not Required	BANK OF AM	480228
OK	Limited Servic	5047260 CHARLOTTESVILLE PWM BRAN	650 PETER JEFFERSON PARK	CHARLOTTESVILL	VA	22911	ALBEMARLE	UNITED STA	Not Required	Not Required	BANK OF AM	480228
OK	Full Service	5054624 FOURTH AND MADISON BRANC	1001 4TH AVE STE 515	SEATTLE	WA	98154	KING	UNITED STA	Not Required	Not Required	BANK OF AM	480228
Change	12/31/2016 Limited Servic	5054651 TACOMA PWM BRANCH	1201 PACIFIC AVE	TACOMA	WA	98402	PIERCE	UNITED STA	Not Required	Not Required	BANK OF AM	480228
OK	Full Service	5083400 25TH & SEVENTH AVE BRANCH	270 7TH AVE	NEW YORK	NY	10001-6	NEW YORK	UNITED STA	Not Required	Not Required	BANK OF AM	480228
OK	Full Service	5083419 CORONA BRANCH	3768 JUNCTION BLVD	CORONA	NY	11368-1	QUEENS	UNITED STA	Not Required	Not Required	BANK OF AM	480228
OK	Full Service	5083482 MASPETH BRANCH	6563 GRAND AVE	FLUSHING	NY	11378-2	QUEENS	UNITED STA	Not Required	Not Required	BANK OF AM	480228
OK	Full Service	5083503 UPPER QUEEN ANNE BRANCH	1501 QUEEN ANNE AVE N	SEATTLE	WA	98109-3	KING	UNITED STA	Not Required	Not Required	BANK OF AM	480228
OK	Full Service	5083512 TURKEY CREEK BRANCH	10735 KINGSTON PIKE	FARRAGUT	TN	37934-3	KNOX	UNITED STA	Not Required	Not Required	BANK OF AM	480228
OK	Full Service	5083521 BAY TERRACE BRANCH	2340 BELL BLVD	BAYSIDE	NY	11360-2	QUEENS	UNITED STA	Not Required	Not Required	BANK OF AM	480228
Add	10/21/2002 Limited Service	Las Olas Drive Up Branch	212 SE 2nd Ave	FORT LAUDERDAL	FL	33301	BROWARD	UNITED STA	Not Required	Not Required	BANK OF AM	480228

### ITEM 3: Securities Holders

#### Item 3.1

As of December 31, 2016, Bank of America Corporation (the "Corporation") had the following voting securities: the Common Stock, the Series B Stock and the Preferred Series 1-5. As of such date, the Corporation did not know of any person who beneficially owned 5% or more of the Series B Stock or the Preferred Stock 1-5. The following table sets forth, as of December 31, 2016, information regarding shareholders known to the Corporation to beneficially own more than 5% of the Common Stock.

Name	Beneficial Ownership			Stock Units <sup>(1)/(2)</sup>	Total
	Shares and Restricted Shares	Options/ Warrants Exercisable within 60 days of 12/31/2015	Total Beneficial Ownership		
Certain Beneficial Owners					
Warren E. Buffett / Berkshire Hathaway Inc. <sup>(1)</sup>	—	700,000,000	700,000,000	—	700,000,000 6.5%
BlackRock, Inc. <sup>(2)</sup>	675,570,486	—	675,570,486	—	675,570,486 6.7%
The Vanguard Group <sup>(3)</sup>	632,860,999	—	632,860,999	—	632,860,999 6.3%

- (1) Consists of warrants exercisable within 60 days for 700,000,000 shares of our common stock, held indirectly by Warren E. Buffett, Omaha, NE 68131, USA and Berkshire Hathaway Inc., Omaha, NE 68131, USA including through the following entities, which are deemed to share beneficial ownership of greater than 5% of a class of our voting securities (as determined under SEC rules) as follows: OBH LLC, Omaha, NE 68131, USA (666,960,000 of the warrants); and National Indemnity Company, Omaha, NE 68131, USA (621,040,000 of the warrants). According to a Schedule 13G filed with the SEC on September 12, 2011, Mr. Buffett and Berkshire Hathaway Inc. had shared voting and investment power with respect to all 700,000,000 shares.
- (2) Consists of common stock held by Blackrock, Inc., New York, NY 10055, USA. According to a Schedule 13G/A filed with the SEC on January 19, 2017, BlackRock, Inc. had sole voting power with respect to 581,748,611 shares, sole investment power with respect to 675,318,919 shares, and shared voting power and shared investment power with respect to 251,567 shares.
- (3) Consists of common stock held by The Vanguard Group, Malvern, PA 19355, USA. According to a Schedule 13G/A filed with the SEC on February 10, 2017, The Vanguard Group had sole voting power with respect to 16,007,532 shares, sole investment power with respect to 615,152,146 shares, shared voting power with respect to 1,041,300 shares, and shared investment power with respect to 17,708,853 shares.

#### Item 3.2

During 2016 but not at 12/31/16, None.

## NB HOLDINGS CORPORATION

Item 3.1 as of 12/31/16

ITEM 3: Securities Holders

At 12/31/16, Bank of America Corporation owns 500 shares of common stock. Bank of America Corporation has a 100% voting interest in NB Holdings Corporation.

At 12/31/16 and during 2016 the principal place of business for Bank of America Corporation was Charlotte, North Carolina, USA.

Item 3.2

During 2016 but not at 12/31/16, None.

## BAC NORTH AMERICA HOLDING COMPANY

Item 3.1 as of 12/31/16

ITEM 3: Securities Holders

At 12/31/16, NB Holdings Corporation owns 834 shares of common stock. NB Holdings Corporation has a 100% voting interest in BAC North America Holding Company.

At 12/31/16 and during 2016 the principal place of business for NB Holdings Corporation was Charlotte, North Carolina, USA.

Item 3.2

During 2016 but not at 12/31/16, None.

## BANA HOLDING CORPORATION

Item 3.1 as of 12/31/16

ITEM 3: Securities Holders

At 12/31/16, BAC North America Holding Company owns 3,806 shares of common stock and 2,104 shares of Class A common stock. BAC North America Holding Company has a 100% voting interest in BANA Holding Corporation.

At 12/31/16 and during 2016 the principal place of business for BAC North America Holding Company was Charlotte, North Carolina, USA.

Item 3.2

During 2016 but not at 12/31/16, None.

**BANK OF AMERICA CORPORATION**

ITEM 4: Directors and Officers  
(as of December 31, 2016)

1. Name and address (city and state/country):

Sharon L. Allen  
Scottsdale, Arizona/USA

2. Principal occupation, if other than with the holding company organization:

N/A

3. Title or position with:

A. the bank holding company: Director

B. all direct and indirect subsidiaries of the bank holding company:

<u>Subsidiary</u>	<u>Title or Position</u>
Bank of America California, National Association	Director
Bank of America, National Association	Director

C. Title or position with any other business company in which the person is a director, trustee, partner, or principal officer:

<u>Company</u>	<u>Title or Position</u>
AB Acquisition LLC	Board Member
Allen Holding Co.	Co-owner
EA LLC	Co-owner
First Solar, Inc.	Board Member
The Richard & Sharon Allen Trust	Co-Trustee

4. Number of shares and percentage of each class of voting securities owned, controlled, or held with power to vote in:

A. the bank holding company:

<u># of Shares</u>	<u>% of Shares</u>	<u>Class of Securities</u>
63,468	Less than 1%	Common

B. subsidiaries of the bank holding company:

No such shares held

C. any other business company, if 25 percent or more of its outstanding voting securities or proportionate interest in a partnership are held:

<u>Name of Company</u>	<u># of Shares</u>	<u>% of Shares</u>	<u>Class of Securities</u>
None			

1. Name and address (city and state/country):

Dean C. Athanasia  
Boston, Massachusetts/USA (business)

2. Principal occupation, if other than with the holding company organization:

N/A

3. Title or position with:

A. the bank holding company: President, Preferred & Small Business Banking; Co-Head - Consumer Banking

B. all direct and indirect subsidiaries of the bank holding company:

<u>Subsidiary</u>	<u>Title or Position</u>
Bank of America California, National Association	President, Preferred & Small Business Banking; Co-Head - Consumer Banking
Bank of America, National Association	President, Preferred & Small Business Banking; Co-Head - Consumer Banking
NB Holdings Corporation	Director

C. Title or position with any other business company in which the person is a director, trustee, partner, or principal officer:

<u>Company</u>	<u>Title or Position</u>
Cradles to Crayons	Board Member
Dean Athanasia 2013 Revocable Trust	Trustee

4. Number of shares and percentage of each class of voting securities owned, controlled, or held with power to vote in:

A. the bank holding company:

<u># of Shares</u>	<u>% of Shares</u>	<u>Class of Securities</u>
152,517	Less than 1%	Common*

B. subsidiaries of the bank holding company:

No such shares held

C. any other business company, if 25 percent or more of its outstanding voting securities or proportionate interest in a partnership are held:

<u>Name of Company</u>	<u># of Shares</u>	<u>% of Shares</u>	<u>Class of Securities</u>
None			

\*Includes 108,206 shares of Common Stock that Mr. Athanasia could acquire within 60 days after December 31, 2016, through the exercise of stock options.

1. Name and address (city and state/country):

Catherine P. Bessant  
Charlotte, North Carolina/USA (business)

2. Principal occupation, if other than with the holding company organization:

N/A

3. Title or position with:

A. the bank holding company: Chief Operations and Technology Officer

B. all direct and indirect subsidiaries of the bank holding company:

<u>Subsidiary</u>	<u>Title or Position</u>
BAMS Solutions, Inc.	Executive Vice President
Bank of America California, National Association	Chief Operations and Technology Officer
Bank of America, National Association	Chief Operations and Technology Officer
NB Holdings Corporation	Director

C. Title or position with any other business company in which the person is a director, trustee, partner, or principal officer:

<u>Company</u>	<u>Title or Position</u>
Blue Cross/Blue Shield of Florida, Inc.	Board Member
The Catherine P. Bessant Revocable Trust	Trustee
The John E. Clay 2002 Irrevocable Trust	Trustee
University of Michigan – Ross School of Business	Advisory Board Member
University of North Carolina at Charlotte	Trustee

4. Number of shares and percentage of each class of voting securities owned, controlled, or held with power to vote in:

A. the bank holding company:

<u># of Shares</u>	<u>% of Shares</u>	<u>Class of Securities</u>
649,385	Less than 1%	Common*

B. subsidiaries of the bank holding company:

No such shares held

C. any other business company, if 25 percent or more of its outstanding voting securities or proportionate interest in a partnership are held:

<u>Name of Company</u>	<u># of Shares</u>	<u>% of Shares</u>	<u>Class of Securities</u>
None			

\*Includes 122,500 shares of Common Stock that Ms. Bessant could acquire within 60 days after December 31, 2016, through the exercise of stock options.

1. Name and address (city and state/country):

Susan S. Bies  
Landrum, South Carolina/USA (business)

2. Principal occupation, if other than with the holding company organization:

Oliver Wyman Group, Senior Advisory Board Member

3. Title or position with:

A. the bank holding company: Director

B. all direct and indirect subsidiaries of the bank holding company:

<u>Subsidiary</u>	<u>Title or Position</u>
Bank of America California, National Association	Director
Bank of America, National Association	Director
Merrill Lynch International	Chairman, Director

C. Title or position with any other business company in which the person is a director, trustee, partner, or principal officer:

<u>Company</u>	<u>Title or Position</u>
Bies Family LLC	Member
Zurich Insurance Company Ltd.	Board
Zurich Insurance Group	Board
Zurich Holding Company of America, Inc. (aka Zurich Insurance North America)	Board

4. Number of shares and percentage of each class of voting securities owned, controlled, or held with power to vote in:

A. the bank holding company:

<u># of Shares</u>	<u>% of Shares</u>	<u>Class of Securities</u>
152,056	Less than 1%	Common

B. subsidiaries of the bank holding company:

No such shares held

C. any other business company, if 25 percent or more of its outstanding voting securities or proportionate interest in a partnership are held:

<u>Name of Company</u>	<u># of Shares</u>	<u>% of Shares</u>	<u>Class of Securities</u>
None			

1. Name and address (city and state/country):

Jack O. Bovender, Jr.  
Nashville, Tennessee/USA (business)

2. Principal occupation, if other than with the holding company organization:

N/A

3. Title or position with:

A. the bank holding company: Director

B. all direct and indirect subsidiaries of the bank holding company:

<u>Subsidiary</u>	<u>Title or Position</u>
Bank of America California, National Association	Director
Bank of America, National Association	Director

C. Title or position with any other business company in which the person is a director, trustee, partner, or principal officer:

<u>Company</u>	<u>Title or Position</u>
Community Foundation of Middle Tennessee	Board of Trustees
Duke University	Board of Trustees - Vice Chair
Duke University Healthcare System	Board of Directors
Jack O. Bovender, Jr. 2009 GRAT #1	Trustee
JRB Aviation LLC	Owner
Leadership Nashville	Board of Trustees
Nashville Chamber of Commerce Public Benefits Foundation	Board of Trustees

4. Number of shares and percentage of each class of voting securities owned, controlled, or held with power to vote in:

A. the bank holding company:

<u># of Shares</u>	<u>% of Shares</u>	<u>Class of Securities</u>
87,588	Less than 1%	Common

B. subsidiaries of the bank holding company:

No such shares held

C. any other business company, if 25 percent or more of its outstanding voting securities or proportionate interest in a partnership are held:

<u>Name of Company</u>	<u># of Shares</u>	<u>% of Shares</u>	<u>Class of Securities</u>
None			

1. Name and address (city and state/country):

Frank P. Bramble, Sr.  
Towson, Maryland/USA (business)

2. Principal occupation, if other than with the holding company organization:

N/A

3. Title or position with:

A. the bank holding company: Director

B. all direct and indirect subsidiaries of the bank holding company:

<u>Subsidiary</u>	<u>Title or Position</u>
Bank of America California, National Association	Director
Bank of America, National Association	Director

C. Title or position with any other business company in which the person is a director, trustee, partner, or principal officer:

<u>Company</u>	<u>Title or Position</u>
Frank P. Bramble, Sr. Revocable Trust	Trustee
Towson University	Emeritus Member of the Board of Visitors

4. Number of shares and percentage of each class of voting securities owned, controlled, or held with power to vote in:

A. the bank holding company:

<u># of Shares</u>	<u>% of Shares</u>	<u>Class of Securities</u>
186,680	Less than 1%	Common

B. subsidiaries of the bank holding company:

No such shares held

C. any other business company, if 25 percent or more of its outstanding voting securities or proportionate interest in a partnership are held:

<u>Name of Company</u>	<u># of Shares</u>	<u>% of Shares</u>	<u>Class of Securities</u>
None			

1. Name and address (city and state/country):

Pierre J.P. de Weck  
Zuoz, Switzerland/Switzerland

2. Principal occupation, if other than with the holding company organization:

N/A

3. Title or position with:

A. the bank holding company: Director

B. all direct and indirect subsidiaries of the bank holding company:

<u>Subsidiary</u>	<u>Title or Position</u>
Bank of America California, National Association	Director
Bank of America Merrill Lynch International Limited	Director
Bank of America, National Association	Director

C. Title or position with any other business company in which the person is a director, trustee, partner, or principal officer:

<u>Company</u>	<u>Title or Position</u>
Bruce Nelson Cayman Ltd.	Board Member
Key Capital Ltd.	Board Member
Key Capital Private, Ltd.	Chairman
Micawber Restaurants Limited	Chairman
Parasol Unit Foundation for Contemporary Art	Chairman
Parival Ltd.	Board Member
SEIF (IOM) Ltd	Board Member
SEIF Global Ltd	Board Member
SEIF Services Ltd	Board Member

4. Number of shares and percentage of each class of voting securities owned, controlled, or held with power to vote in:

A. the bank holding company:

<u># of Shares</u>	<u>% of Shares</u>	<u>Class of Securities</u>
39,770	Less than 1%	Common

B. subsidiaries of the bank holding company:

No such shares held

C. any other business company, if 25 percent or more of its outstanding voting securities or proportionate interest in a partnership are held:

<u>Name of Company</u>	<u># of Shares</u>	<u>% of Shares</u>	<u>Class of Securities</u>
None			

1. Name and address (city and state/country):

Arnold W. Donald  
St. Louis, Missouri/USA (business)

2. Principal occupation, if other than with the holding company organization:

Carnival Corporation and Carnival plc, President and Chief Executive Officer

3. Title or position with:

A. the bank holding company: Director

B. all direct and indirect subsidiaries of the bank holding company:

<u>Subsidiary</u>	<u>Title or Position</u>
Bank of America California, National Association	Director
Bank of America, National Association	Director

C. Title or position with any other business company in which the person is a director, trustee, partner, or principal officer:

<u>Company</u>	<u>Title or Position</u>
A2K, LLC	Member
Arnold W. Donald Rev. Trust UAD 5/26/98	Trustee
Atlas Holdings LLC	Executive Advisory Partner
AWD PLC, LLC	Member
BJC Health System	Director
Crown Holdings Inc.	Board Member

4. Number of shares and percentage of each class of voting securities owned, controlled, or held with power to vote in:

A. the bank holding company:

<u># of Shares</u>	<u>% of Shares</u>	<u>Class of Securities</u>
52,245	Less than 1%	Common

B. subsidiaries of the bank holding company:

No such shares held

C. any other business company, if 25 percent or more of its outstanding voting securities or proportionate interest in a partnership are held:

<u>Name of Company</u>	<u># of Shares</u>	<u>% of Shares</u>	<u>Class of Securities</u>
None			

Arnold W. Donald, cont'd

Director, trustee, partner or principal office of the following entities:

Donald Danforth Plant Science Center	Board Member
Fair St. Louis Foundation	Board Member
Global Velocity, Inc.	Board Member
Greater New Orleans Foundation	Board Member
MASH Group Holdings, LLC	Member
One Source Holdings, LLC	Member
Opera Theatre of St. Louis	Board Member
St. Louis Art Museum	Honorary Trustee
Washington University	Board Member
Wind Point Partners	Executive Advisory Partner

1. Name and address (city and state/country):

Paul M. Donofrio  
New York, New York/USA (business)

2. Principal occupation, if other than with the holding company organization:

N/A

3. Title or position with:

A. the bank holding company: Chief Financial Officer

B. all direct and indirect subsidiaries of the bank holding company:

<u>Subsidiary</u>	<u>Title or Position</u>
BAC North America Holding Company	Director
Bank of America California, National Association	Chief Financial Officer
Bank of America, National Association	Chief Financial Officer

C. Title or position with any other business company in which the person is a director, trustee, partner, or principal officer:

<u>Company</u>	<u>Title or Position</u>
None	

4. Number of shares and percentage of each class of voting securities owned, controlled, or held with power to vote in:

A. the bank holding company:

<u># of Shares</u>	<u>% of Shares</u>	<u>Class of Securities</u>
454,998	Less than 1%	Common*

B. subsidiaries of the bank holding company:

No such shares held

C. any other business company, if 25 percent or more of its outstanding voting securities or proportionate interest in a partnership are held:

<u>Name of Company</u>	<u># of Shares</u>	<u>% of Shares</u>	<u>Class of Securities</u>
None			

\*Includes 91,350 shares of Common Stock that Mr. Donofrio could acquire within 60 days after December 31, 2016, through the exercise of stock options.

1. Name and address (city and state/country):

Geoffrey S. Greener  
New York, New York/USA (business)

2. Principal occupation, if other than with the holding company organization:

N/A

3. Title or position with:

A. the bank holding company: Chief Risk Officer

B. all direct and indirect subsidiaries of the bank holding company:

<u>Subsidiary</u>	<u>Title or Position</u>
BAC North America Holding Company	Chief Risk Officer
Bank of America California, National Association	Chief Risk Officer
Bank of America, National Association	Chief Risk Officer
Blue Ridge Investments, L.L.C.	Executive Vice President

C. Title or position with any other business company in which the person is a director, trustee, partner, or principal officer:

<u>Company</u>	<u>Title or Position</u>
Greener Family Irrevocable Trust	Trustee
Greener Pastures Associates, LLC	Manager
Orchard Advisors LLC	Managing Member
Orchard Capital Management LLC	Managing Member
Orchard Capital Partners LLC	Managing Member
Orchard Partners LLC	Managing Member

4. Number of shares and percentage of each class of voting securities owned, controlled, or held with power to vote in:

A. the bank holding company:

<u># of Shares</u>	<u>% of Shares</u>	<u>Class of Securities</u>
452,348	Less than 1%	Common

B. subsidiaries of the bank holding company:

No such shares held

C. any other business company, if 25 percent or more of its outstanding voting securities or proportionate interest in a partnership are held:

<u>Name of Company</u>	<u># of Shares</u>	<u>% of Shares</u>	<u>Class of Securities</u>
None			

1. Name and address (city and state/country):

Linda P. Hudson  
Charlotte, North Carolina/USA (business)

2. Principal occupation, if other than with the holding company organization:

The Cardea Group, LLC, Chairman and Chief Executive Officer

3. Title or position with:

A. the bank holding company: Director

B. all direct and indirect subsidiaries of the bank holding company:

<u>Subsidiary</u>	<u>Title or Position</u>
Bank of America California, National Association	Director
Bank of America, National Association	Director

C. Title or position with any other business company in which the person is a director, trustee, partner, or principal officer:

<u>Company</u>	<u>Title or Position</u>
Angeleno Group, LLC	Advisory Board Member
Discovery Place	Board of Trustees
Ingersoll-Rand Public Limited Company	Board member
Linda P. Hudson Revocable Trust U/A 7/15/2011	Trustee
Parker Family Investment Group LLC	Manager
University of Florida Engineering Leadership Institute	Director
University of Florida Foundation, Inc.	Director
Wake Forest Charlotte Center	Director

4. Number of shares and percentage of each class of voting securities owned, controlled, or held with power to vote in:

A. the bank holding company:

<u># of Shares</u>	<u>% of Shares</u>	<u>Class of Securities</u>
19,507	Less than 1%	Common

B. subsidiaries of the bank holding company:

No such shares held

C. any other business company, if 25 percent or more of its outstanding voting securities or proportionate interest in a partnership are held:

<u>Name of Company</u>	<u># of Shares</u>	<u>% of Shares</u>	<u>Class of Securities</u>
None			

1. Name and address (city and state/country):

Terrence P. Laughlin  
New York, New York/USA (business)

2. Principal occupation, if other than with the holding company organization:

N/A

3. Title or position with:

A. the bank holding company: Vice Chairman, Global Wealth & Investment Management

B. all direct and indirect subsidiaries of the bank holding company:

<u>Subsidiary</u>	<u>Title or Position</u>
Banc of America Merchant Services, LLC	Manager
Bank of America California, National Association	Vice Chairman, Global Wealth & Investment Management
Bank of America, National Association	Vice Chairman, Global Wealth & Investment Management

C. Title or position with any other business company in which the person is a director, trustee, partner, or principal officer:

<u>Company</u>	<u>Title or Position</u>
Terrence P. Laughlin 2014 Insurance Trust	Trustee
University of Pittsburgh	Board of Trustees
Urban Institute	Special Trustee

4. Number of shares and percentage of each class of voting securities owned, controlled, or held with power to vote in:

A. the bank holding company:

<u># of Shares</u>	<u>% of Shares</u>	<u>Class of Securities</u>
633,814	Less than 1%	Common

B. subsidiaries of the bank holding company:

No such shares held

C. any other business company, if 25 percent or more of its outstanding voting securities or proportionate interest in a partnership are held:

<u>Name of Company</u>	<u># of Shares</u>	<u>% of Shares</u>	<u>Class of Securities</u>
None			

1. Name and address (city and state/country):

David G. Leitch  
Charlotte, North Carolina/USA (business)

2. Principal occupation, if other than with the holding company organization:

N/A

3. Title or position with:

A. the bank holding company: Global General Counsel

B. all direct and indirect subsidiaries of the bank holding company:

<u>Subsidiary</u>	<u>Title or Position</u>
Bank of America California, National Association	Global General Counsel
Bank of America, National Association	Global General Counsel

C. Title or position with any other business company in which the person is a director, trustee, partner, or principal officer:

<u>Company</u>	<u>Title or Position</u>
The David G. Leitch Trust	Trustee
Corporate Pro Bono	Advisory Board
George W. Bush Institute Military Service Initiative	Board Member
Sanford School of Public Policy at Duke University	Advisory Board Member
The Supreme Court Historical Society	Trustee
US Chamber Litigation Center	Chair, Board Member

4. Number of shares and percentage of each class of voting securities owned, controlled, or held with power to vote in:

A. the bank holding company:

<u># of Shares</u>	<u>% of Shares</u>	<u>Class of Securities</u>
No such shares held	Less than 1%	Common

B. subsidiaries of the bank holding company:

No such shares held

C. any other business company, if 25 percent or more of its outstanding voting securities or proportionate interest in a partnership are held:

<u>Name of Company</u>	<u># of Shares</u>	<u>% of Shares</u>	<u>Class of Securities</u>
None			

1. Name and address (city and state/country):

Monica C. Lozano  
Playa del Rey, California/USA

2. Principal occupation, if other than with the holding company organization:

N/A

3. Title or position with:

A. the bank holding company: Director

B. all direct and indirect subsidiaries of the bank holding company:

<u>Subsidiary</u>	<u>Title or Position</u>
Bank of America California, National Association	Director
Bank of America, National Association	Director

C. Title or position with any other business company in which the person is a director, trustee, partner, or principal officer:

<u>Company</u>	<u>Title or Position</u>
Aspen Institute	Advisory Board Chair
Monica Lozano Centanino Trust	Trustee
Monica C Lozano Irrevocable Trust	Trustee
Target Corporation	Board Member
The Rockefeller Foundation	Board of Trustees
University of California	Regent, Chair of Board
Weingart Foundation	Chair of Board

4. Number of shares and percentage of each class of voting securities owned, controlled, or held with power to vote in:

A. the bank holding company:

<u># of Shares</u>	<u>% of Shares</u>	<u>Class of Securities</u>
3,000	Less than 1%	Common

B. subsidiaries of the bank holding company:

No such shares held

C. any other business company, if 25 percent or more of its outstanding voting securities or proportionate interest in a partnership are held:

<u>Name of Company</u>	<u># of Shares</u>	<u>% of Shares</u>	<u>Class of Securities</u>
None			

1. Name and address (city and state/country):

Thomas J. May  
Boston, Massachusetts/USA (business)

2. Principal occupation, if other than with the holding company organization:

Eversource Energy, Chairman of the Board of Trustees

3. Title or position with:

A. the bank holding company: Director

B. all direct and indirect subsidiaries of the bank holding company:

<u>Subsidiary</u>	<u>Title or Position</u>
Bank of America California, National Association	Director
Bank of America, National Association	Director

C. Title or position with any other business company in which the person is a director, trustee, partner, or principal officer:

<u>Company</u>	<u>Title or Position</u>
Dana Farber Cancer Institute	Trustee
Liberty Mutual Holding Company, Inc.	Director
Stonehill College	Chairman of the Board of Trustees
Thomas J. May 2005 Revocable Trust	Trustee
Viacom Inc.	Non-Executive Chairman

4. Number of shares and percentage of each class of voting securities owned, controlled, or held with power to vote in:

A. the bank holding company:

<u># of Shares</u>	<u>% of Shares</u>	<u>Class of Securities</u>
2,142	Less than 1%	Common

B. subsidiaries of the bank holding company:

No such shares held

C. any other business company, if 25 percent or more of its outstanding voting securities or proportionate interest in a partnership are held:

<u>Name of Company</u>	<u># of Shares</u>	<u>% of Shares</u>	<u>Class of Securities</u>
None			

1. Name and address (city and state/country):

Thomas K. Montag  
New York, New York/USA (business)

2. Principal occupation, if other than with the holding company organization:

N/A

3. Title or position with:

A. the bank holding company: Chief Operating Officer

B. all direct and indirect subsidiaries of the bank holding company:

<u>Subsidiary</u>	<u>Title or Position</u>
Bank of America California, National Association	Chief Operating Officer
Bank of America, National Association	Chief Operating Officer
BofAML Securities, Inc.	Chief Executive Officer, Director
Merrill Lynch, Pierce, Fenner & Smith Incorporated	Chairman, Chief Executive Officer, Director

C. Title or position with any other business company in which the person is a director, trustee, partner, or principal officer:

<u>Company</u>	<u>Title or Position</u>
Black Butte LLC	Member
Dakine	Board Member
NYU Langone Medical Center	Board of Trustees
Riverdale Country Day School	Board of Trustees
Stanford University (Athletic Board)	Board Member
The Partnership for New York City	Board Member
The Thomas and Janet Montag Family Foundation	Co-Trustee
The Thomas K. Montag 2014 BAC Annuity Trust I	Trustee
The Thomas K. Montag 2016 BAC Common Annuity Trust I	Trustee
The Thomas K. Montag 2016 GS Common Annuity Trust I	Trustee
TKM China LLC	Member
TKM China Partners	Partner

4. Number of shares and percentage of each class of voting securities owned, controlled, or held with power to vote in:

A. the bank holding company:

<u># of Shares</u>	<u>% of Shares</u>	<u>Class of Securities</u>
4,454,366	Less than 1%	Common*

B. subsidiaries of the bank holding company:

No such shares held

Thomas K. Montag, cont'd

- C. any other business company, if 25 percent or more of its outstanding voting securities or proportionate interest in a partnership are held:

<u>Name of Company</u>	<u># of Shares</u>	<u>% of Shares</u>	<u>Class of Securities</u>
None			

\*Includes 2,102,216 shares of Common Stock which Mr. Montag could acquire within 60 days after December 31, 2016, through the exercise of stock options.

1. Name and address (city and state/country):

Brian T. Moynihan  
Charlotte, North Carolina/USA (business)

2. Principal occupation, if other than with the holding company organization:

N/A

3. Title or position with:

A. the bank holding company: Chairman, Chief Executive Officer and President, Director

B. all direct and indirect subsidiaries of the bank holding company:

<u>Subsidiary</u>	<u>Title or Position</u>
Bank of America California, National Association	Chief Executive Officer, President, Director
Bank of America, National Association	Chief Executive Officer, President, Director

C. Title or position with any other business company in which the person is a director, trustee, partner, or principal officer:

<u>Company</u>	<u>Title or Position</u>
Boys & Girls Club of Boston	Trustee/Director (inactive)
Brown University	Trustee/Fellow
Charlotte Executive Leadership Council	Council Member
Congressional Medal of Honor Foundation	Board Member
Financial Services Forum	Chairman
Financial Services Roundtable	Chairman of the Board of Directors
Massachusetts Competitive Partnership	Leadership Member
Monetary Authority of Singapore	International Advisory Panel Member
National Museum of African American History	Board Member
The Brian T. Moynihan Revocable Trust	Trustee
The Clearing House Association LLC	Board Member
The Moynihan Family Trust	Trustee
Watson Institute for International Studies	Overseer
YouthBuild Boston	Board Member (inactive)

4. Number of shares and percentage of each class of voting securities owned, controlled, or held with power to vote in:

A. the bank holding company:

<u># of Shares</u>	<u>% of Shares</u>	<u>Class of Securities</u>
1,430,955	Less than 1%	Common*

B. subsidiaries of the bank holding company:

No such shares held

Brian T. Moynihan, cont'd

- C. any other business company, if 25 percent or more of its outstanding voting securities or proportionate interest in a partnership are held:

<u>Name of Company</u>	<u># of Shares</u>	<u>% of Shares</u>	<u>Class of Securities</u>
None			

\*Includes 366,667 shares of Common Stock which Mr. Moynihan could acquire within 60 days after December 31, 2016, through the exercise of stock options.

1. Name and address (city and state/country):

Thong M. Nguyen  
San Francisco, California/USA (business)

2. Principal occupation, if other than with the holding company organization:

N/A

3. Title or position with:

A. the bank holding company: President, Retail Banking; Co-Head Consumer Banking

B. all direct and indirect subsidiaries of the bank holding company:

<u>Subsidiary</u>	<u>Title or Position</u>
BANA Holding Corporation	Director
Bank of America California, National Association	President, Retail Banking; Co-Head Consumer Banking
Bank of America, National Association	President, Retail Banking; Co-Head Consumer Banking

C. Title or position with any other business company in which the person is a director, trustee, partner, or principal officer:

<u>Company</u>	<u>Title or Position</u>
None	

4. Number of shares and percentage of each class of voting securities owned, controlled, or held with power to vote in:

A. the bank holding company:

<u># of Shares</u>	<u>% of Shares</u>	<u>Class of Securities</u>
85,852	Less than 1%	Common*

B. subsidiaries of the bank holding company:

No such shares held

C. any other business company, if 25 percent or more of its outstanding voting securities or proportionate interest in a partnership are held:

<u>Name of Company</u>	<u># of Shares</u>	<u>% of Shares</u>	<u>Class of Securities</u>
None			

\*Includes 45,535 shares of Common Stock that Mr. Nguyen could acquire within 60 days after December 31, 2016, through the exercise of stock options.

1. Name and address (city and state/country):

Lionel L. Nowell, III  
Cos Cob, Connecticut/USA (business)

2. Principal occupation, if other than with the holding company organization:

N/A

3. Title or position with:

A. the bank holding company: Director

B. all direct and indirect subsidiaries of the bank holding company:

<u>Subsidiary</u>	<u>Title or Position</u>
Bank of America California, National Association	Director
Bank of America, National Association	Director

C. Title or position with any other business company in which the person is a director, trustee, partner, or principal officer:

<u>Company</u>	<u>Title or Position</u>
American Electric Power Company, Inc.	Board Member
Fisher College of Business at The Ohio State University	
Dean's Advisory Board	Member
Reynolds American Inc.	Director

4. Number of shares and percentage of each class of voting securities owned, controlled, or held with power to vote in:

A. the bank holding company:

<u># of Shares</u>	<u>% of Shares</u>	<u>Class of Securities</u>
3,930	Less than 1%	Common

B. subsidiaries of the bank holding company:

No such shares held

C. any other business company, if 25 percent or more of its outstanding voting securities or proportionate interest in a partnership are held:

<u>Name of Company</u>	<u># of Shares</u>	<u>% of Shares</u>	<u>Class of Securities</u>
None			

1. Name and address (city and state/country):

Andrea B. Smith  
Charlotte, North Carolina/USA (business)

2. Principal occupation, if other than with the holding company organization:

N/A

3. Title or position with:

A. the bank holding company: Chief Administrative Officer

B. all direct and indirect subsidiaries of the bank holding company:

<u>Subsidiary</u>	<u>Title or Position</u>
BAC North America Holding Company	Director
Bank of America California, National Association	Chief Administrative Officer
Bank of America, National Association	Chief Administrative Officer

C. Title or position with any other business company in which the person is a director, trustee, partner, or principal officer:

<u>Company</u>	<u>Title or Position</u>
Andrea Bradley Smith Trust U/A 10/27/1998	Co-Trustee
Bradley Ranch I, LLC	Partner
Charlotte Ballet	Director
Charlotte Chamber of Commerce	Chairman
Charlotte Sports Foundation	Director
Discovery Place, Inc.	Board Member
Joshua Bradley Smith Trust U/A 10/27/1998	Trustee
Packer Ranch, LLC	Partner
Sean Crane Smith Irrevocable Trust dtd 11/27/2007	Trustee
The Amended and Restated Andrea Bradley Smith Revocable Trust dtd 6/24/2013	Trustee

4. Number of shares and percentage of each class of voting securities owned, controlled, or held with power to vote in:

A. the bank holding company:

<u># of Shares</u>	<u>% of Shares</u>	<u>Class of Securities</u>
374,509	Less than 1%	Common*

B. subsidiaries of the bank holding company:

No such shares held

C. any other business company, if 25 percent or more of its outstanding voting securities or proportionate interest in a partnership are held:

<u>Name of Company</u>	<u># of Shares</u>	<u>% of Shares</u>	<u>Class of Securities</u>
None			

\*Includes 86,100 shares of Common Stock that Ms. Smith could acquire within 60 days after December 31, 2016, through the exercise of stock options.

BAC

1. Name and address (city and state/country):

Michael D. White  
Indian River Shores, Florida/USA

2. Principal occupation, if other than with the holding company organization:

Triam Fund Management, L.P., Advisory Partner

3. Title or position with:

A. the bank holding company: Director

B. all direct and indirect subsidiaries of the bank holding company:

<u>Subsidiary</u>	<u>Title or Position</u>
Bank of America California, National Association	Director
Bank of America, National Association	Director

C. Title or position with any other business company in which the person is a director, trustee, partner, or principal officer:

<u>Company</u>	<u>Title or Position</u>
Boston College Board of Trustees	Member
Kimberly-Clark Corporation	Board Member
Mariinsky Foundation of America	Vice-Chairman
Partnership for Drug-Free Kids	Chairman
Whirlpool Corporation	Board Member

4. Number of shares and percentage of each class of voting securities owned, controlled, or held with power to vote in:

A. the bank holding company:

<u># of Shares</u>	<u>% of Shares</u>	<u>Class of Securities</u>
85,650	Less than 1%	Common

B. subsidiaries of the bank holding company:

No such shares held

C. any other business company, if 25 percent or more of its outstanding voting securities or proportionate interest in a partnership are held:

<u>Name of Company</u>	<u># of Shares</u>	<u>% of Shares</u>	<u>Class of Securities</u>
None			

1. Name and address (city and state/country):

Thomas D. Woods  
Toronto, Ontario, Canada/Canada (business)

2. Principal occupation, if other than with the holding company organization:

N/A

3. Title or position with:

A. the bank holding company: Director

B. all direct and indirect subsidiaries of the bank holding company:

<u>Subsidiary</u>	<u>Title or Position</u>
Bank of America California, National Association	Director
Bank of America, National Association	Director

C. Title or position with any other business company in which the person is a director, trustee, partner, or principal officer:

<u>Company</u>	<u>Title or Position</u>
Alberta Investment Management Corporation (AIMCo)	Board Member
Catholic Archdiocese of Toronto	Member
CIBC Children's Foundation	Director
St. Joseph's Health Centre	Director; Chair
University of Toronto Department of MIE	Advisory Board
Woods 2002 Family Trust	Co-Trustee

4. Number of shares and percentage of each class of voting securities owned, controlled, or held with power to vote in:

A. the bank holding company:

<u># of Shares</u>	<u>% of Shares</u>	<u>Class of Securities</u>
32,459	Less than 1%	Common

B. subsidiaries of the bank holding company:

No such shares held

C. any other business company, if 25 percent or more of its outstanding voting securities or proportionate interest in a partnership are held:

<u>Name of Company</u>	<u># of Shares</u>	<u>% of Shares</u>	<u>Class of Securities</u>
None			

1. Name and address (city and state/country):

R. David Yost  
Bryn Mawr, Pennsylvania/USA

2. Principal occupation, if other than with the holding company organization:

N/A

3. Title or position with:

A. the bank holding company: Director

B. all direct and indirect subsidiaries of the bank holding company:

<u>Subsidiary</u>	<u>Title or Position</u>
Bank of America California, National Association	Director
Bank of America, National Association	Director

C. Title or position with any other business company in which the person is a director, trustee, partner, or principal officer:

<u>Company</u>	<u>Title or Position</u>
Marsh & McLennan Companies, Inc.	Director
Johnson Controls International plc	
United States Air Force Academy Endowment	Director

4. Number of shares and percentage of each class of voting securities owned, controlled, or held with power to vote in:

A. the bank holding company:

<u># of Shares</u>	<u>% of Shares</u>	<u>Class of Securities</u>
64,153	Less than 1%	Common

B. subsidiaries of the bank holding company:

No such shares held

C. any other business company, if 25 percent or more of its outstanding voting securities or proportionate interest in a partnership are held:

<u>Name of Company</u>	<u># of Shares</u>	<u>% of Shares</u>	<u>Class of Securities</u>
None			

**NB HOLDINGS CORPORATION**

ITEM 4: Directors and Officers  
(as of December 31, 2016)

1. Name and address (city and state/country):

Catherine P. Bessant  
Charlotte, North Carolina/USA (business)

2. Principal occupation, if other than with the holding company organization:

Chief Operations and Technology Officer

3. Title or position with:

A. the bank holding company: Director

B. all direct and indirect subsidiaries of the bank holding company:

<u>Subsidiary</u>	<u>Title or Position</u>
BAMS Solutions, Inc.	Executive Vice President
Bank of America California, National Association	Chief Operations and Technology Officer
Bank of America, National Association	Chief Operations and Technology Officer

C. Title or position with any other business company in which the person is a director, trustee, partner, or principal officer:

<u>Company</u>	<u>Title or Position</u>
Blue Cross/Blue Shield of Florida, Inc.	Board Member
The Catherine P. Bessant Revocable Trust	Trustee
The John E. Clay 2002 Irrevocable Trust	Trustee
University of Michigan – Ross School of Business	Advisory Board Member
University of North Carolina at Charlotte	Trustee

4. Number of shares and percentage of each class of voting securities owned, controlled, or held with power to vote in:

A. the bank holding company:

<u># of Shares</u>	<u>% of Shares</u>	<u>Class of Securities</u>
No such shares held		

B. subsidiaries of the bank holding company:

No such shares held

C. any other business company, if 25 percent or more of its outstanding voting securities or proportionate interest in a partnership are held:

<u>Name of Company</u>	<u># of Shares</u>	<u>% of Shares</u>	<u>Class of Securities</u>
None			

1. Name and address (city and state/country):

Thomas M. Scrivener  
Charlotte, North Carolina/USA (business)

2. Principal occupation, if other than with the holding company organization:

Senior Vice President, Bank of America Corporation

3. Title or position with:

A. the bank holding company: Chairman, Chief Executive Officer, President, Director

B. all direct and indirect subsidiaries of the bank holding company:

<u>Subsidiary</u>	<u>Title or Position</u>
BAC North America Holding Company	Chairman, Chief Executive Officer, President, Director
BANA Holding Corporation	Chairman, Chief Executive Officer, President, Director
BofA Merrill Lynch Asset Holdings, Inc.	Executive Vice President, Secretary, Director
CW Securities Holdings, Inc.	Treasurer
CWABS, Inc.	Treasurer
CWALT, Inc.	Treasurer
CWHEQ, Inc.	Treasurer
CWIBH, Inc.	Treasurer
CWMBS, Inc.	Treasurer
Park Granada LLC	Chief Financial Officer

C. Title or position with any other business company in which the person is a director, trustee, partner, or principal officer:

<u>Company</u>	<u>Title or Position</u>
None	

4. Number of shares and percentage of each class of voting securities owned, controlled, or held with power to vote in:

A. the bank holding company:

<u># of Shares</u>	<u>% of Shares</u>	<u>Class of Securities</u>
No shares held		

B. subsidiaries of the bank holding company:

No such shares held

C. any other business company, if 25 percent or more of its outstanding voting securities or proportionate interest in a partnership are held:

<u>Name of Company</u>	<u># of Shares</u>	<u>% of Shares</u>	<u>Class of Securities</u>
None			

1. Name and address (city and state/country):

Dean C. Athanasia  
Boston, Massachusetts/USA (business)

2. Principal occupation, if other than with the holding company organization:

President, Preferred & Small Business Banking and Co-Head – Consumer Banking, Bank of America Corporation

3. Title or position with:

A. the bank holding company: Director

B. all direct and indirect subsidiaries of the bank holding company:

<u>Subsidiary</u>	<u>Title or Position</u>
Bank of America California, National Association	President, Preferred & Small Business Banking and Co-Head – Consumer Banking
Bank of America, National Association	President, Preferred & Small Business Banking and Co-Head – Consumer Banking

C. Title or position with any other business company in which the person is a director, trustee, partner, or principal officer:

<u>Company</u>	<u>Title or Position</u>
Cradles to Crayons	Board Member
Dean Athanasia 2013 Revocable Trust	Trustee

4. Number of shares and percentage of each class of voting securities owned, controlled, or held with power to vote in:

A. the bank holding company:

<u># of Shares</u>	<u>% of Shares</u>	<u>Class of Securities</u>
No such shares held		

B. subsidiaries of the bank holding company:

No such shares held

C. any other business company, if 25 percent or more of its outstanding voting securities or proportionate interest in a partnership are held:

<u>Name of Company</u>	<u># of Shares</u>	<u>% of Shares</u>	<u>Class of Securities</u>
None			

**BAC NORTH AMERICA HOLDING COMPANY**

ITEM 4: Directors and Officers  
(as of December 31, 2016)

1. Name and address (city and state/country):

Paul M. Donofrio  
New York, New York/USA (business)

2. Principal occupation, if other than with the holding company organization:

Chief Financial Officer, Bank of America Corporation

3. Title or position with:

A. the bank holding company: Director

B. all direct and indirect subsidiaries of the bank holding company:

<u>Subsidiary</u>	<u>Title or Position</u>
Bank of America California, National Association	Chief Financial Officer
Bank of America, National Association	Chief Financial Officer

C. Title or position with any other business company in which the person is a director, trustee, partner, or principal officer:

<u>Company</u>	<u>Title or Position</u>
None	

4. Number of shares and percentage of each class of voting securities owned, controlled, or held with power to vote in:

A. the bank holding company:

<u># of Shares</u>	<u>% of Shares</u>	<u>Class of Securities</u>
No such shares held		

B. subsidiaries of the bank holding company:

No such shares held

C. any other business company, if 25 percent or more of its outstanding voting securities or proportionate interest in a partnership are held:

<u>Name of Company</u>	<u># of Shares</u>	<u>% of Shares</u>	<u>Class of Securities</u>
None			

1. Name and address (city and state/country):

Thomas M. Scrivener  
Charlotte, North Carolina/USA (business)

2. Principal occupation, if other than with the holding company organization:

Senior Vice President, Bank of America Corporation

3. Title or position with:

A. the bank holding company: Chairman, Chief Executive Officer, President, Director

B. all direct and indirect subsidiaries of the bank holding company:

<u>Subsidiary</u>	<u>Title or Position</u>
BANA Holding Corporation	Chairman, Chief Executive Officer, President, Director
BofA Merrill Lynch Asset Holdings, Inc.	Executive Vice President, Secretary, Director
CW Securities Holdings, Inc.	Treasurer
CWABS, Inc.	Treasurer
CWALT, Inc.	Treasurer
CWHEQ, Inc.	Treasurer
CWIBH, Inc.	Treasurer
CWMBS, Inc.	Treasurer
NB Holdings Corporation	Chairman, Chief Executive Officer, President, Director
Park Granada LLC	Chief Financial Officer, Treasurer

C. Title or position with any other business company in which the person is a director, trustee, partner, or principal officer:

<u>Company</u>	<u>Title or Position</u>
None	

4. Number of shares and percentage of each class of voting securities owned, controlled, or held with power to vote in:

A. the bank holding company:

<u># of Shares</u>	<u>% of Shares</u>	<u>Class of Securities</u>
No shares held		

B. subsidiaries of the bank holding company:

No such shares held

C. any other business company, if 25 percent or more of its outstanding voting securities or proportionate interest in a partnership are held:

<u>Name of Company</u>	<u># of Shares</u>	<u>% of Shares</u>	<u>Class of Securities</u>
None			

1. Name and address (city and state/country):

Andrea B. Smith  
Charlotte, North Carolina/USA (business)

2. Principal occupation, if other than with the holding company organization:

Chief Administrative Officer, Bank of America Corporation

3. Title or position with:

A. the bank holding company: Director

B. all direct and indirect subsidiaries of the bank holding company:

<u>Subsidiary</u>	<u>Title or Position</u>
Bank of America California, National Association	Chief Administrative Officer
Bank of America, National Association	Chief Administrative Officer

C. Title or position with any other business company in which the person is a director, trustee, partner, or principal officer:

<u>Company</u>	<u>Title or Position</u>
Andrea Bradley Smith Trust U/A 10/27/1998	Co-Trustee
Bradley Ranch I, LLC	Partner
Charlotte Ballet	Director
Charlotte Chamber of Commerce	Chairman
Charlotte Sports Foundation	Director
Discovery Place, Inc.	Board Member
Joshua Bradley Smith Trust U/A 10/27/1998	Trustee
Packer Ranch, LLC	Partner
Sean Crane Smith Irrevocable Trust dtd 11/27/2007	Trustee
The Amended and Restated Andrea Bradley Smith Revocable Trust dtd 6/24/2013	Trustee

4. Number of shares and percentage of each class of voting securities owned, controlled, or held with power to vote in:

A. the bank holding company:

<u># of Shares</u>	<u>% of Shares</u>	<u>Class of Securities</u>
No such shares held		

B. subsidiaries of the bank holding company:

No such shares held

C. any other business company, if 25 percent or more of its outstanding voting securities or proportionate interest in a partnership are held:

<u>Name of Company</u>	<u># of Shares</u>	<u>% of Shares</u>	<u>Class of Securities</u>
None			

Name and address (city and state/country):

Geoffrey S. Greener  
New York, New York/USA (business)

2. Principal occupation, if other than with the holding company organization:

N/A

3. Title or position with:

A. the bank holding company: Chief Risk Officer

B. all direct and indirect subsidiaries of the bank holding company:

<u>Subsidiary</u>	<u>Title or Position</u>
Bank of America California, National Association	Chief Risk Officer
Bank of America, National Association	Chief Risk Officer
Blue Ridge Investments, L.L.C.	Executive Vice President

C. Title or position with any other business company in which the person is a director, trustee, partner, or principal officer:

<u>Company</u>	<u>Title or Position</u>
Greener Family Irrevocable Trust	Trustee
Greener Pastures Associates, LLC	Manager
Orchard Advisors LLC	Managing Member
Orchard Capital Management LLC	Managing Member
Orchard Capital Partners LLC	Managing Member
Orchard Partners LLC	Managing Member

4. Number of shares and percentage of each class of voting securities owned, controlled, or held with power to vote in:

A. the bank holding company:

<u># of Shares</u>	<u>% of Shares</u>	<u>Class of Securities</u>
No such shares held	Less than 1%	Common

B. subsidiaries of the bank holding company:

No such shares held

C. any other business company, if 25 percent or more of its outstanding voting securities or proportionate interest in a partnership are held:

<u>Name of Company</u>	<u># of Shares</u>	<u>% of Shares</u>	<u>Class of Securities</u>
None			

**BANA HOLDING CORPORATION**

ITEM 4: Directors and Officers  
(as of December 31, 2016)

1. Name and address (city and state/country):

Thong Nguyen  
San Francisco, California/USA (business)

2. Principal occupation, if other than with the holding company organization:

President, Retail Banking; Co-Head – Consumer Banking, Bank of America Corporation

3. Title or position with:

A. the bank holding company: Director

B. all direct and indirect subsidiaries of the bank holding company:

<u>Subsidiary</u>	<u>Title or Position</u>
Bank of America California, National Association	President, Retail Banking; Co-Head – Consumer Banking
Bank of America, National Association	President, Retail Banking; Co-Head – Consumer Banking

C. Title or position with any other business company in which the person is a director, trustee, partner, or principal officer:

<u>Company</u>	<u>Title or Position</u>
None	

4. Number of shares and percentage of each class of voting securities owned, controlled, or held with power to vote in:

A. the bank holding company:

<u># of Shares</u>	<u>% of Shares</u>	<u>Class of Securities</u>
No such shares held		

B. subsidiaries of the bank holding company:

No such shares held

C. any other business company, if 25 percent or more of its outstanding voting securities or proportionate interest in a partnership are held:

<u>Name of Company</u>	<u># of Shares</u>	<u>% of Shares</u>	<u>Class of Securities</u>
None			

1. Name and address (city and state/country):

Alastair Borthwick  
New York, New York/USA (business)

2. Principal occupation, if other than with the holding company organization:

Head of Global Commercial Banking, Bank of America Corporation

3. Title or position with:

A. the bank holding company: Director

B. all direct and indirect subsidiaries of the bank holding company:

<u>Subsidiary</u>	<u>Title or Position</u>
Blue Ridge Investments, L.L.C.	Executive Vice President

C. Title or position with any other business company in which the person is a director, trustee, partner, or principal officer:

<u>Company</u>	<u>Title or Position</u>
None	

4. Number of shares and percentage of each class of voting securities owned, controlled, or held with power to vote in:

A. the bank holding company:

<u># of Shares</u>	<u>% of Shares</u>	<u>Class of Securities</u>
No shares held		

B. subsidiaries of the bank holding company:

No such shares held

C. any other business company, if 25 percent or more of its outstanding voting securities or proportionate interest in a partnership are held:

<u>Name of Company</u>	<u># of Shares</u>	<u>% of Shares</u>	<u>Class of Securities</u>
None			

1. Name and address (city and state/country):

Thomas M. Scrivener  
Charlotte, North Carolina/USA (business)

2. Principal occupation, if other than with the holding company organization:

Senior Vice President, Bank of America Corporation

3. Title or position with:

A. the bank holding company: Chairman, Chief Executive Officer, President, Director

B. all direct and indirect subsidiaries of the bank holding company:

<u>Subsidiary</u>	<u>Title or Position</u>
BAC North America Holding Company	Chairman, Chief Executive Officer, President, Director
BofA Merrill Lynch Asset Holdings, Inc.	Executive Vice President, Secretary, Director
CW Securities Holdings, Inc.	Treasurer
CWABS, Inc.	Treasurer
CWALT, Inc.	Treasurer
CWHEQ, Inc.	Treasurer
CWIBH, Inc.	Treasurer
CWMBS, Inc.	Treasurer
Park Granada LLC	Chief Financial Officer, Treasurer
NB Holdings Corporation	Chairman, Chief Executive Officer, President, Director

C. Title or position with any other business company in which the person is a director, trustee, partner, or principal officer:

<u>Company</u>	<u>Title or Position</u>
None	

4. Number of shares and percentage of each class of voting securities owned, controlled, or held with power to vote in:

A. the bank holding company:

<u># of Shares</u>	<u>% of Shares</u>	<u>Class of Securities</u>
No such shares held		

B. subsidiaries of the bank holding company:

No such shares held

C. any other business company, if 25 percent or more of its outstanding voting securities or proportionate interest in a partnership are held:

<u>Name of Company</u>	<u># of Shares</u>	<u>% of Shares</u>	<u>Class of Securities</u>
None			