

Board of Governors of the Federal Reserve System



Annual Report of Holding Companies—FR Y-6

RECEIVED STATISTICS

Report at the close of business as of the end of fiscal year

FRB RICHMOND

This Report is required by law: Section 5(c)(1)(A) of the Bank Holding Company Act (12 U.S.C. § 1844 (c)(1)(A)); Section 8(a) of the International Banking Act (12 U.S.C. § 3106(a)); Sections 11(a)(1), 25 and 25A of the Federal Reserve Act (12 U.S.C. §§ 248(a)(1), 602, and 611a); Section 211.13(c) of Regulation K (12 C.F.R. § 211.13(c)); and Section 225.5(b) of Regulation Y (12 C.F.R. § 225.5(b)) and section 10(c)(2)(H) of the Home Owners' Loan Act. Return to the appropriate Federal Reserve Bank the original and the number of copies specified.

This report form is to be filed by all top-tier bank holding companies and top-tier savings and loan holding companies organized under U.S. law, and by any foreign banking organization that does not meet the requirements of and is not treated as a qualifying foreign banking organization under Section 211.23 of Regulation K (12 C.F.R. § 211.23). (See page one of the general instructions for more detail of who must file.) The Federal Reserve may not conduct or sponsor, and an organization (or a person) is not required to respond to, an information collection unless it displays a currently valid OMB control number.

NOTE: The *Annual Report of Holding Companies* must be signed by one director of the top-tier holding company. This individual should also be a senior official of the top-tier holding company. In the event that the top-tier holding company does not have an individual who is a senior official and is also a director, the chairman of the board must sign the report.

I, Brian T. Moynihan

Name of the Holding Company Director and Official

Chairman, CEO and President

I, Brian T. Moynihan

I certify that the *Annual Report of Holding Companies* (including the supporting attachments) for this report date has been prepared in conformance with the instructions issued by the Federal Reserve System and are true and correct to the best of my knowledge and belief.

With respect to information regarding individuals contained in this report, the Reporter certifies that it has the authority to provide this information to the Federal Reserve. The Reporter also certifies that it has the authority, on behalf of each individual, to consent or object to public release of information regarding that individual. The Federal Reserve may assume, in the absence of a request for confidential treatment submitted in accordance with the Board's "Rules Regarding Availability of Information," 12 C.F.R. Part 261, that the Reporter and individual consent to public release of all details in the report concerning that individual.

Signature of Holding Company Director and Official

03/11/2015

Date of Signature

For holding companies not registered with the SEC—

Indicate status of Annual Report to Shareholders:

- ☐ is included with the FR Y-6 report  
☐ will be sent under separate cover  
☐ is not prepared

For Federal Reserve Bank Use Only

RSSD ID

C.I.

Date of Report (top-tier holding company's fiscal year-end):

December 31, 2014

Month / Day / Year

9DJT3UXIJIZJI4WXO774

Reporter's Legal Entity Identifier (LEI) (20-Character LEI Code)

Reporter's Name, Street, and Mailing Address

Bank of America Corporation

Legal Title of Holding Company

100 North Tryon Street

(Mailing Address of the Holding Company) Street / P.O. Box

Charlotte

NC

28255

City

State

Zip Code

Physical Location (if different from mailing address)

Person to whom questions about this report should be directed:

Pamela L. Grotzky

Vice President

Name

Title

980-386-8808

Area Code / Phone Number / Extension

704-719-8590

Area Code / FAX Number

pamela.l.grotzky@bankofamerica.com

E-mail Address

www.bankofamerica.com

Address (URL) for the Holding Company's web page

Does the reporter request confidential treatment for any portion of this submission?

☐ Yes Please identify the report items to which this request applies:

☐ In accordance with the instructions on pages GEN-2 and 3, a letter justifying the request is being provided.

☐ The information for which confidential treatment is sought is being submitted separately labeled "Confidential."

☒ No

## For Use By Tiered Holding Companies

*Tiered holding companies must list the names, mailing address, and physical locations of each of their subsidiary holding companies*

### NB Holdings Corporation

Legal Title of Subsidiary Holding Company

100 North Tryon Street

(Mailing Address of the Subsidiary Holding Company) Street / P.O. Box

Charlotte

NC

28255

City

State

Zip Code

Physical Location (if different from mailing address)

Legal Title of Subsidiary Holding Company

(Mailing Address of the Subsidiary Holding Company) Street / P.O. Box

City

State

Zip Code

Physical Location (if different from mailing address)

### BAC North America Holding Company

Legal Title of Subsidiary Holding Company

100 North Tryon Street

(Mailing Address of the Subsidiary Holding Company) Street / P.O. Box

Charlotte

NC

28255

City

State

Zip Code

Physical Location (if different from mailing address)

Legal Title of Subsidiary Holding Company

(Mailing Address of the Subsidiary Holding Company) Street / P.O. Box

City

State

Zip Code

Physical Location (if different from mailing address)

### BANA Holding Corporation

Legal Title of Subsidiary Holding Company

100 North Tryon Street

(Mailing Address of the Subsidiary Holding Company) Street / P.O. Box

Charlotte

NC

28255

City

State

Zip Code

Physical Location (if different from mailing address)

Legal Title of Subsidiary Holding Company

(Mailing Address of the Subsidiary Holding Company) Street / P.O. Box

City

State

Zip Code

Physical Location (if different from mailing address)

Legal Title of Subsidiary Holding Company

(Mailing Address of the Subsidiary Holding Company) Street / P.O. Box

City

State

Zip Code

Physical Location (if different from mailing address)

Legal Title of Subsidiary Holding Company

(Mailing Address of the Subsidiary Holding Company) Street / P.O. Box

City

State

Zip Code

Physical Location (if different from mailing address)

**BANK OF AMERICA CORPORATION**  
**ANNUAL REPORT FR Y-6**  
**DECEMBER 31, 2014**

ITEM 1: Annual Report to Shareholders

ITEM 2a: Organization Chart

ITEM 2b: Domestic Branch Listing

ITEM 3: Securities Holders

ITEM 4: Insiders

# **BANK OF AMERICA CORPORATION**

ITEM 1: Annual Report to Shareholders

**BANK OF AMERICA CORPORATION**

ITEM 2a: Organization Chart

**DIRECT AND INDIRECT SUBSIDIARIES OF BANK OF AMERICA CORPORATION**  
**INDEX OF FR Y-10 REPORTABLE ENTITIES ON ORGANIZATION CHART AS OF 12/31/2014**  
**(FR Y-10 REPORTABLE ENTITIES HELD ON A CONFIDENTIAL BASIS ARE INCLUDED ON INVESTMENT LIST)**

Sub Chart Pg.	Name	Location	Nature of Business	Jurisdiction
7.1, 10.1	100 Federal Street Limited Partnership	Boston, MA	Own/Manage Real Property	Massachusetts
7.7	201 North Tryon, LLC	Charlotte, NC	Holds Real Property	North Carolina
7.7	214 North Tryon, LLC	Charlotte, NC	Holds Real Property	North Carolina
33.1	222 Broadway, LLC	New York, NY	Holds Real Property	New York
36.1	400 Capital Credit Access LLC	New York, NY	Open-End Investment Fund	Delaware
31.1	2007 Merrill Lynch Merchant Banking Fund, L.P.	New York, NY	Investment Company	Cayman Islands
31.1	2007 Merrill Lynch Merchant Banking Fund International, L.P.	New York, NY	Investment Company	Cayman Islands
51.1	1343190 Alberta Inc.	Toronto, Ontario, Canada	Financial Vehicle	Canada
50.1	Aarco 106 Limited	Chester, United Kingdom	Inactive	United Kingdom
48.1	Acceptance Alliance, LLC	Louisville, KY	Financial Transaction Processing	Delaware
54.1	Access 1 Fundo De Investimento Em Cotas De Fundo De Investimento Em Direitos Creditorios Nao Padronizado	Sao Paulo, Brazil	Financial Vehicle	Brazil
36.4	ACP Power and Energy Real Asset Fund	New York, NY	Open-End Investment Fund	Delaware
38.7	ACP Power and Energy Real Asset Fund - A	New York, NY	Open-End Investment Fund	Delaware
36.5	ACP Power and Energy Real Asset Fund - B	New York, NY	Open-End Investment Fund	Delaware
36.1	AG Mortgage Value Participation Fund LLC	New York, NY	Open-End Investment Fund	Delaware
36.1	AG Mortgage Value Participation Fund Ltd.	New York, NY	Open-End Investment Fund	Cayman Islands
46.1, 47.1	Aguila Corp S.A.C.	Lima, Peru	In Liquidation	Peru
7.6	Alamo Funding II, Inc.	Charlotte, NC	Commercial Finance	Delaware
16.1	Alie Street Investments Limited	London, U.K.	Financial Investment Activities	United Kingdom
16.1	Alie Street Investments 6 Limited	London, U.K.	Financial Investment Activities	United Kingdom
16.1	Alie Street Investments 8 Limited	London, U.K.	Financial Investment Activities	United Kingdom
16.1	Alie Street Investments 12 Limited	London, U.K.	Financial Investment Activities	United Kingdom
16.1	Alie Street Investments 16 Limited	London, U.K.	Financial Investment Activities	United Kingdom
16.1	Alie Street Investments 24 Limited	London, U.K.	Financial Investment Activities	United Kingdom
36.4	Altis FuturesAccess LLC	New York, NY	Open-End Investment Fund	Delaware
55.2	AMM Holdings Pty Limited	Sydney, New South Wales, Australia	Loan Servicing	Australia
7.4	Anzac Peaks, Inc.	Charlotte, NC	Financial Investment Activities	Delaware
19.1	Apollo Trading LLC	Charlotte, NC	Structured Credit Products	Delaware
8.1	Appold Property Management Limited	London, U.K.	Asset Mgmt., Servicing, Collection	United Kingdom
36.2	Arden Sage Access Ltd.	New York, NY	Open-End Investment Fund	Cayman Islands
36.1	Ascend Access LLC	New York, NY	Open-End Investment Fund	Delaware
36.1	Ascend Access Ltd.	New York, NY	Open-End Investment Fund	Cayman Islands
1.1	Asia Investment Consulting Ltd.	George Town, Grand Cayman, Cayman Is.	Investment Company	Cayman Islands
8.1	Asian American Merchant Bank Ltd.	Singapore, Singapore	Merchant Bank	Singapore
36.2	Aspect FuturesAccess LLC	New York, NY	Open-End Investment Fund	Delaware
7.1	Asset Backed Funding Corporation	Charlotte, NC	Mortgage Banking	Delaware
6.1	Atlantic Equity Corporation	Charlotte, NC	5% Investments	North Carolina
19.1	Augusta Trading LLC	Charlotte, NC	Structured Credit Products	Delaware
36.1	Avenue Access LLC	New York, NY	Open-End Investment Fund	Delaware
52.1	Aztex Associates, L.P.	New York, NY	Real Property Activities	Delaware
1.2	B of A Issuance B.V.	Amsterdam, The Netherlands	Structured Securities	Netherlands
36.5	BA 1998 Partners Associates Fund, L.P.	Chicago, IL	Closed-End Investment Fund	Delaware
36.5	BA 1998 Partners Fund I, L.P.	Chicago, IL	Closed-End Investment Fund	Delaware
36.5	BA 1998 Partners Fund II, L.P.	Chicago, IL	Closed-End Investment Fund	Delaware
36.5	BA 1998 Partners Master Fund I, L.P.	Chicago, IL	Closed-End Investment Fund	Delaware
36.5	BA 1998 Partners Master Fund II, L.P.	Chicago, IL	Closed-End Investment Fund	Delaware
1.5	BA 2001 Partners Associates Fund, L.P.	Boston, MA	Closed-End Investment Fund	Delaware
1.5	BA 2001 Partners Fund II, L.P.	Boston, MA	Closed-End Investment Fund	Delaware
1.3	BA 2001 Partners Master Fund, LLC	Boston, MA	Closed-End Investment Fund	Delaware

8.1	BA Australia Limited	Sydney, New South Wales, Australia	Wholesale Bnkg/Comm. Lending	Australia
7.7	BA Auto Securitization Corporation	Charlotte, NC	Securitization Vehicle	Delaware
7.1	BA Capital Company, L.P.	Charlotte, NC	SBIC	Delaware
1.1, 39.1	BA Capital Partners, L.P.	Chicago, IL	Holding Company	Delaware
1.1	BA Co-Invest Fund 2001 (Cayman), L.P.	Chicago, IL	Holding Company	Cayman Islands
1.1	BA Co-Invest Fund 2002 (Cayman), L.P.	Chicago, IL	Holding Company	Cayman Islands
1.1	BA Coinvest GP, Inc.	Chicago, IL	Portfolio Investment Advice	North Carolina
6.3, 9.1	BA Continuum Costa Rica, Limitada	San Jose, Costa Rica	Business Process Outsourcing	Costa Rica
6.3, 9.1	BA Continuum India Private Limited	Hyderabad, India	Provides Internal Services	India
6.3, 9.1	BA Continuum Mauritius Holdings Limited	Port Louis, Mauritius	Holding Company	Republic of Mauritius
6.3, 9.1	BA Continuum Mexican Holdings Private Limited	Singapore, Singapore	Holding Company	Singapore
6.3, 9.1	BA Continuum Mexico Administracion S. de R.L. de C.V.	Tlaquepaque, Jalisco, Mexico	Holding Company	Mexico
6.3, 9.1	BA Continuum Mexico, S.C.	Tlaquepaque, Jalisco, Mexico	Information Technology Support and Services	Mexico
6.3, 9.1	BA Continuum Philippines, Inc.	Taguig City, Philippines	Information Technology Support and	Philippines
6.3, 9.1	BA Continuum Singapore International Holdings Private Limited	Singapore, Singapore	Holding Company	Singapore
7.6	BA Credit Card Funding, LLC	Charlotte, NC	Securitization of Credit Card Receivables	Delaware
6.2	BA Diversified Real Estate Fund, L.P.	Boston, MA	Investment Company	Delaware
8.1	BA Electronic Data Processing (Guangzhou) Ltd.	Guangzhou, PRC	Data Processing	People's Republic of
8.1	BA Employment Services Limited	George Town, Grand Cayman, Cayman Is.	Servicing Activities	Cayman Islands
7.1	BA Equity Holdings, L.P.	Charlotte, NC	Holding Company	Delaware
1.1	BA Equity Investors, Inc.	Charlotte, NC	Holding Company	North Carolina
7.6	BA Financial Trading (Luxembourg) S.a r.l.	Bertrange, Luxembourg	Structured Finance	Luxembourg
1.2	BA Global Funding Inc.	George Town, Grand Cayman, Cayman Is.	Investment Company	Cayman Islands
1.4	BA GSS International B.V.	Amsterdam, The Netherlands	Holding Company	Netherlands
1.4	BA GSS International C.V.	St. Helier, Jersey	Holding Company	Netherlands
1.4	BA GSTS GP LLC	St. Helier, Jersey	Holding Company	Delaware
1.3	BA Hedge Fund Direct, LP	Boston, MA	Investment Company	Delaware
36.5	BA Hedge Fund Solutions, LLC	Boston, MA	Investment Company	Delaware
6.1, 21.1	BA Insurance Group, Inc.	Charlotte, NC	Holding Company	Delaware
7.1	BA Leasing BSC, LLC	San Francisco, CA	Leasing	Delaware
48.1	BA Merchant Services, LLC	Louisville, KY	Financial Transaction Processing	Ohio
8.1	BA Overseas Holdings	George Town, Grand Cayman, Cayman Is.	Holding Company	Cayman Islands
1.3, 36.5	BA Partners Fund IV - Buyout, L.P.	Boston, MA	Investment Company	Delaware
1.3	BA Partners Fund IV - Buyout Master Fund, L.L.C.	Boston, MA	Investment Company	Delaware
1.3, 36.5	BA Partners Fund IV - New Century, L.P.	Boston, MA	Investment Company	Delaware
1.3	BA Partners Fund IV - New Century Master Fund, L.L.C.	Boston, MA	Investment Company	Delaware
1.3, 36.5	BA Partners Fund IV - Venture, L.P.	Boston, MA	Investment Company	Delaware
1.3	BA Partners Fund IV - Venture Master Fund, L.L.C.	Boston, MA	Investment Company	Delaware
7.1	BA Properties, Inc.	Los Angeles, CA	OREO Holding Company	Delaware
6.1	BA Residential Securitization LLC	Charlotte, NC	Asset Securitization	Delaware
7.1, 22.1	BA SBIC Sub, Inc.	Charlotte, NC	Holding Company	North Carolina
7.5	BA Venture Management Corporation	Thousand Oaks, CA	Real Estate Credit	Delaware
38.8	BAC Canada Finance Company	Toronto, Ontario, Canada	Financial Investment Activities	Canada
28.1	BAC CCC Mezzanine Investments, L.L.C.	Chicago, IL	Mezzanine Financing	Delaware
28.1	BAC CCC Private Equity Investments, Inc.	Chicago, IL	Warehouse for Merchant Banking Investments	Delaware
6.3	BAC Field Services Corporation	Simi Valley, CA	Real Estate Credit	California
28.1	BAC Mezzanine Management, Inc.	Chicago, IL	Management Company for Private Equity Investment Funds	Illinois
6.1	BAC North America Holding Company	Charlotte, NC	Holding Company	Delaware
6.1	BAC NUBAFA, Inc.	San Francisco, CA	Holding Company	Delaware
1.4	BAC Strategic Investments B.V.	Amsterdam, The Netherlands	Investment Holding Company	Netherlands
6.3	BAC Tax Services Corporation	Simi Valley, CA	Real Estate Credit	California
6.2	BACAP Alternative Advisors, Inc.	New York, NY	Commodity Pool Operator	Missouri

6.2	BACAP Diversified Real Estate Fund, L.P.	New York, NY	Investment Company	Delaware
6.2	BACAP Multi-Strategy Hedge Fund, Ltd.	New York, NY	Investment Company	Cayman Islands
2	BACI Triad, LLC	Chicago, IL	Holding Company	Delaware
8.2	Bakerton Finance, Inc.	Charlotte, NC	Holding Company	Delaware
1.4	BAL Corporate Aviation, LLC	New Castle, DE	Commercial Leasing	Delaware
7.8	BAL Energy Holding, LLC	San Francisco, CA	Leasing	Delaware
7.8	BAL Energy Management II, LLC	San Francisco, CA	Leasing	Delaware
17.1	BAL Global Finance (Deutschland) GmbH	Dusseldorf, Germany	Vendor Finance	Germany
17.1	BAL Global Finance (UK) Limited	London, U.K.	Vendor Finance	United Kingdom
17.1	BAL Global Finance Canada Corporation	Toronto, Ontario, Canada	Leasing	Canada
6.2	BAL Investment & Advisory, Inc.	San Francisco, CA	Leasing	Delaware
10.1	BAL OMFSP, LLC	Dodge Center, MN	Financing Company	California
7.8	BAL Solar I, LLC	San Francisco, CA	Leasing	Delaware
7.8	BAL Solar II, LLC	San Francisco, CA	Leasing	Delaware
7.8	BAL Solar III, LLC	San Francisco, CA	Leasing	Delaware
7.1	BAL Solar Portfolio I, LLC	San Francisco, CA	Leasing	Delaware
21.1	Balboa Insurance Company	Irvine, CA	Insurance Underwriter	California
21.1	Balboa Insurance Services, Inc.	Simi Valley, CA	Insurance	California
21.1	Balboa Life & Casualty LLC	Irvine, CA	Insurance Management Services	Delaware
10.1	BALCAP Funding, LLC	San Francisco, CA	Securitization Vehicle	Delaware
6.2, 17.1	BALI Australia Leasing Pty Limited	Sydney, New South Wales, Australia	Leasing	Australia
6.2, 17.1	BALI Funding Luxembourg Limited	Bertrange, Luxembourg	Investment Holding Company	United Kingdom
19.1	Ballantyne Funding LLC	Charlotte, NC	Structured Credit Products	Delaware
19.1	Baltic Funding LLC	Charlotte, NC	Structured Credit Products	Delaware
39.1	BAML Capital Access Funds Management C, L.P.	Chicago, IL	Fund Manager	Delaware
39.1	BAML Capital Access Funds Management, LLC	Chicago, IL	SEC Registered Investment Advisor	Delaware
39.1	BAMLCAF CalSTRS GP, LLC	Chicago, IL	Act as General Partner	Delaware
39.1	BAMLCAF First Capital GP, LLC	Chicago, IL	Act as General Partner	Delaware
39.1	BAMLCAF HIF GP, LLC	Chicago, IL	Act as General Partner	Delaware
39.1	BAMLCAF Management B Investor, L.P.	Chicago, IL	Fund Manager	Delaware
7.7, 48.1	BAMS Solutions, Inc.	Louisville, KY	Holding Company	Ohio
7.1	BANA Alberta Funding Company, ULC	Calgary, Alberta, Canada	Funding Vehicle	Canada
30.3	BANA BACM 2000-2 SB 1 LLC	Charlotte, NC	Mortgage Backed Securities	Delaware
30.1	BANA BACM 2002-2 SB 1 LLC	Charlotte, NC	Mortgage Backed Securities	Delaware
30.1	BANA BACM 2003-2 SB 1 LLC	Charlotte, NC	Mortgage Backed Securities	Delaware
30.2	BANA BACM 2004-1 SB 1 LLC	Charlotte, NC	Mortgage Backed Securities	Delaware
30.2	BANA BACM 2004-2 SB 1 LLC	Charlotte, NC	Mortgage Backed Securities	Delaware
30.1	BANA BACM 2004-3 SB 1 LLC	Charlotte, NC	Mortgage Backed Securities	Delaware
30.2	BANA BACM 2004-4 SB 1 LLC	Charlotte, NC	Mortgage Backed Securities	Delaware
30.3	BANA BACM 2004-5 SB 1 LLC	Charlotte, NC	Mortgage Backed Securities	Delaware
30.3	BANA BACM 2004-6 SB 1 LLC	Charlotte, NC	Mortgage Backed Securities	Delaware
30.3	BANA BACM 2005-1 SB 1 LLC	Charlotte, NC	Mortgage Backed Securities	Delaware
30.4	BANA BACM 2005-2 SB 1 LLC	Charlotte, NC	Mortgage Backed Securities	Delaware
30.4	BANA BACM 2005-3 SB 1 LLC	Charlotte, NC	Mortgage Backed Securities	Delaware
30.4	BANA BACM 2005-4 SB 1 LLC	Charlotte, NC	Mortgage Backed Securities	Delaware
30.4	BANA BACM 2005-5 SB 1 LLC	Charlotte, NC	Mortgage Backed Securities	Delaware
30.4	BANA BACM 2005-6 SB 1 LLC	Charlotte, NC	Mortgage Backed Securities	Delaware
30.2	BANA BACM 2006-1 SB 1 LLC	Charlotte, NC	Mortgage Backed Securities	Delaware
30.4	BANA BACM 2006-4 SB 1 LLC	Charlotte, NC	Mortgage Backed Securities	Delaware
30.4	BANA BACM 2007-1 SB 1 LLC	Charlotte, NC	Mortgage Backed Securities	Delaware
30.3	BANA BACM 2007-4 SB 1 LLC	Charlotte, NC	Mortgage Backed Securities	Delaware
30.1	BANA BACM 2008-1 SB 1 LLC	Charlotte, NC	Mortgage Backed Securities	Delaware
30.3	BANA BALL 2009 FDG SB 1 LLC	Charlotte, NC	Mortgage Backed Securities	Delaware
30.2	BANA Canada Funding Company Ltd.	Calgary, Alberta, Canada	Funding Vehicle	Canada
30.4	BANA CSFB 2002-CKS4 SB 1 LLC	Charlotte, NC	Mortgage Backed Securities	Delaware
30.1	BANA CSFB 2004-C1 SB 1 LLC	Charlotte, NC	Mortgage Backed Securities	Delaware

7.5, 30.1, 30.2, 30.3, 30.4, 30.5, 30.6	BANA DEFEASANCE HOLDING COMPANY LLC	Charlotte, NC	Mortgage Backed Securities Holding Company	Delaware
30.3	BANA DEFEASANCE MANAGER BACM 2000-2 SB 1 LLC	Charlotte, NC	Mortgage Backed Securities	Delaware
30.1	BANA DEFEASANCE MANAGER BACM 2002-2 SB 1 LLC	Charlotte, NC	Mortgage Backed Securities	Delaware
30.1	BANA DEFEASANCE MANAGER BACM 2003-2 SB 1 LLC	Charlotte, NC	Mortgage Backed Securities	Delaware
30.2	BANA DEFEASANCE MANAGER BACM 2004-1 SB 1 LLC	Charlotte, NC	Mortgage Backed Securities	Delaware
30.2	BANA DEFEASANCE MANAGER BACM 2004-2 SB 1 LLC	Charlotte, NC	Mortgage Backed Securities	Delaware
30.1	BANA DEFEASANCE MANAGER BACM 2004-3 SB 1 LLC	Charlotte, NC	Mortgage Backed Securities	Delaware
30.2	BANA DEFEASANCE MANAGER BACM 2004-4 SB 1 LLC	Charlotte, NC	Mortgage Backed Securities	Delaware
30.3	BANA DEFEASANCE MANAGER BACM 2004-5 SB 1 LLC	Charlotte, NC	Mortgage Backed Securities	Delaware
30.3	BANA DEFEASANCE MANAGER BACM 2004-6 SB 1 LLC	Charlotte, NC	Mortgage Backed Securities	Delaware
30.3	BANA DEFEASANCE MANAGER BACM 2005-1 SB 1 LLC	Charlotte, NC	Mortgage Backed Securities	Delaware
30.4	BANA DEFEASANCE MANAGER BACM 2005-2 SB 1 LLC	Charlotte, NC	Mortgage Backed Securities	Delaware
30.4	BANA DEFEASANCE MANAGER BACM 2005-3 SB 1 LLC	Charlotte, NC	Mortgage Backed Securities	Delaware
30.4	BANA DEFEASANCE MANAGER BACM 2005-4 SB 1 LLC	Charlotte, NC	Mortgage Backed Securities	Delaware
30.4	BANA DEFEASANCE MANAGER BACM 2005-5 SB 1 LLC	Charlotte, NC	Mortgage Backed Securities	Delaware
30.4	BANA DEFEASANCE MANAGER BACM 2005-6 SB 1 LLC	Charlotte, NC	Mortgage Backed Securities	Delaware
30.2	BANA Defeasance Manager BACM 2006-1 SB 1 LLC	Charlotte, NC	Mortgage Backed Securities	Delaware
30.4	BANA DEFEASANCE MANAGER BACM 2006-4 SB 1 LLC	Charlotte, NC	Mortgage Backed Securities	Delaware
30.4	BANA DEFEASANCE MANAGER BACM 2007-1 SB 1 LLC	Charlotte, NC	Mortgage Backed Securities	Delaware
30.3	BANA Defeasance Manager BACM 2007-4 SB 1 LLC	Charlotte, NC	Mortgage Backed Securities	Delaware
30.1	BANA Defeasance Manager BACM 2008-1 SB 1 LLC	Charlotte, NC	Mortgage Backed Securities	Delaware
30.2	BANA Defeasance Manager BALL 2009 FDG SB 1 LLC	Charlotte, NC	Mortgage Backed Securities	Delaware
30.4	BANA DEFEASANCE MANAGER CSFB 2002-CKS4 SB 1 LLC	Charlotte, NC	Mortgage Backed Securities	Delaware
30.1	BANA Defeasance Manager CSFB 2004-C1 SB 1 LLC	Charlotte, NC	Mortgage Backed Securities	Delaware
30.3	BANA DEFEASANCE MANAGER GEPMC 2003-C1 SB 1 LLC	Charlotte, NC	Mortgage Backed Securities	Delaware
30.3	BANA DEFEASANCE MANAGER GEPMC 2003-C2 SB 1 LLC	Charlotte, NC	Mortgage Backed Securities	Delaware
30.1	BANA DEFEASANCE MANAGER GEPMC 2004-C1 SB 1 LLC	Charlotte, NC	Mortgage Backed Securities	Delaware
30.3	BANA DEFEASANCE MANAGER GEPMC 2004-C3 SB 1 LLC	Charlotte, NC	Mortgage Backed Securities	Delaware
30.3	BANA DEFEASANCE MANAGER GEPMC 2005-C1 SB 1 LLC	Charlotte, NC	Mortgage Backed Securities	Delaware
30.4	BANA DEFEASANCE MANAGER GEPMC 2005-C2 SB 1 LLC	Charlotte, NC	Mortgage Backed Securities	Delaware
30.4	BANA DEFEASANCE MANAGER GEPMC 2007-C1 SB 1 LLC	Charlotte, NC	Mortgage Backed Securities	Delaware
30.3	BANA DEFEASANCE MANAGER MLMT 2004-MKB1 SB 1 LLC	Charlotte, NC	Mortgage Backed Securities	Delaware
30.4	BANA DEFEASANCE MANAGER MLMT 2005-MKB2 SB 1 LLC	Charlotte, NC	Mortgage Backed Securities	Delaware
30.2	BANA DEFEASANCE MANAGER NLFC 1999-2 SB 1 LLC	Charlotte, NC	Mortgage Backed Securities	Delaware
30.3	BANA GEPMC 2003-C1 SB 1 LLC	Charlotte, NC	Mortgage Backed Securities	Delaware
30.3	BANA GEPMC 2003-C2 SB 1 LLC	Charlotte, NC	Mortgage Backed Securities	Delaware

30.1	BANA GECCMC 2004-C1 SB 1 LLC	Charlotte, NC	Mortgage Backed Securities	Delaware
30.3	BANA GECCMC 2004-C3 SB 1 LLC	Charlotte, NC	Mortgage Backed Securities	Delaware
30.3	BANA GECCMC 2005-C1 SB 1 LLC	Charlotte, NC	Mortgage Backed Securities	Delaware
30.4	BANA GECCMC 2005-C2 SB 1 LLC	Charlotte, NC	Mortgage Backed Securities	Delaware
30.4	BANA GECCMC 2007-C1 SB 1 LLC	Charlotte, NC	Mortgage Backed Securities	Delaware
6.1, 28.1	BANA Holding Corporation	Charlotte, NC	Holding Company	Delaware
30.3	BANA MLMT 2004-MKB1 SB 1 LLC	Charlotte, NC	Mortgage Backed Securities	Delaware
30.4	BANA MLMT 2005-MKB2 SB 1 LLC	Charlotte, NC	Mortgage Backed Securities	Delaware
30.2	BANA NLFC 1999-2 SB 1 LLC	Charlotte, NC	Mortgage Backed Securities	Delaware
7.5	BANA Preservation Corporation	Salt Lake City, UT	Financial Vehicle	Delaware
7.2	Banc of America Advisory Services, LLC	Charlotte, NC	Management Consulting	Delaware
7.2	Banc of America Arena Community Development LLC	Charlotte, NC	Community Development	Delaware
39.1	Banc of America California Community Venture Fund, LLC	Chicago, IL	Community Development	Delaware
39.1	Banc of America Capital Access Funds Management A, L.P.	Chicago, IL	Financial Investment Vehicle	Delaware
39.1	Banc of America Capital Access Funds Management B, L.P.	Chicago, IL	Financial Investment Vehicle	Delaware
22.1	Banc of America Capital Holdings, L.P.	Charlotte, NC	Holding Company	Delaware
1.1	Banc of America Capital Investors, L.P.	Charlotte, NC	Investment Holding Company	Delaware
22.1	Banc of America Capital Investors SBIC, L.P.	Charlotte, NC	SBIC	Delaware
1.1	Banc of America Capital Investors V, L.P.	Charlotte, NC	Holding Company	Delaware
8.2	Banc of America Capital Management (Ireland), Limited	Dublin, Ireland	Investment Advisor	Ireland
14.1	Banc of America CDC Special Holding Company, Inc.	Charlotte, NC	Community Development	North Carolina
7.2, 14.1	Banc of America CDE I, LLC	Baltimore, MD	Community Development	Delaware
7.2, 35.1	Banc of America CDE II, LLC	Baltimore, MD	Community Development	Delaware
7.2, 14.1, 35.1	Banc of America CDE III, LLC	Charlotte, NC	Community Development	North Carolina
7.2, 14.2, 35.1	Banc of America CDE IV, LLC	Charlotte, NC	Community Development	North Carolina
7.2, 14.2, 35.1	Banc of America CDE V, LLC	Charlotte, NC	Community Development	North Carolina
7.2, 14.1	Banc of America CDE, LLC	Baltimore, MD	Community Development	Maryland
1.1, 11.1	Banc of America Co-Invest Fund 2001, L.P.	Chicago, IL	Holding Company	Delaware
1.1, 11.1	Banc of America Co-Invest Fund 2002, L.P.	Chicago, IL	Holding Company	Delaware
7.2, 14.1, 14.2, 14.3	Banc of America Community Development Corporation	Charlotte, NC	Community Development	North Carolina
6.1	Banc of America Community Holdings, Inc.	Charlotte, NC	Community Development	Missouri
7.6	Banc of America Consumer Card Services, LLC	Charlotte, NC	Consumer Credit Card	North Carolina
7.2	Banc of America Credit Products, Inc.	New York, NY	Credit Intermediation	Delaware
14.1, 35.1, 35.2	Banc of America Development, Inc.	Charlotte, NC	Community Development	Missouri
7.2	Banc of America E-Commerce Holdings, Inc.	Charlotte, NC	Holding Company	Delaware
8.1, 17.1	Banc of America FSC Holdings, Inc.	San Francisco, CA	Holding Company	Delaware
7.2	Banc of America Funding Corporation	Charlotte, NC	Mortgage Securitization	Delaware
3.1, 14.1	Banc of America Historic Capital Assets LLC	Charlotte, NC	Community Development	Delaware
3.1, 14.1	Banc of America Historic Investments Partnership	Concord, CA	Financial Investment Vehicle	Illinois
7.2	Banc of America Historic New Ventures, LLC	Baltimore, MD	Financial Investment Vehicle	Delaware
14.1	Banc of America Historic Ventures, LLC	Charlotte, NC	Community Development	North Carolina
3.1, 7.1, 14.1	Banc of America HTC Investments LLC	Boston, MA	Community Development	Massachusetts
7.2	Banc of America Insurance Services, Inc.	Baltimore, MD	Insurance Agency	Maryland
17.1	Banc of America Investment Leasing Co., Ltd.	Tokyo, Japan	Leasing Holding Company	Japan
7.3, 10.1	Banc of America Leasing & Capital, LLC	San Francisco, CA	Leasing Holding Company	Delaware
6.2, 17.1	Banc of America Leasing Ireland Co., Limited	Dublin, Ireland	Holding Company	Ireland
39.1	Banc of America Management LLC I	Chicago, IL	Community Development	Delaware
39.1	Banc of America Management LLC III	Chicago, IL	Financial Investment Vehicle	Delaware
48.1	Banc of America Merchant Services, LLC	Atlanta, GA	Financial Transaction Processing	Delaware
	Banc of America Merrill Lynch Commercial Mortgage Inc.	Charlotte, NC	Mortgage Securitization	Delaware
7.3	Banc of America Merrill Lynch Large Loan, Inc.	Dover, DE	Securitization Vehicle	Delaware
1.1	Banc of America Mortgage Capital Corporation	Charlotte, NC	Mortgage Banking	North Carolina

7.3	Banc of America Mortgage Securities, Inc.	Charlotte, NC	SPV for Residential Mortgage Securitization	Delaware
7.3	Banc of America Neighborhood Services Corporation	Charlotte, NC	Community Development	North Carolina
7.7	Banc of America Preferred Funding Corporation	Charlotte, NC	Holds Financial Assets	Delaware
7.2	Banc of America Public Capital Corp	Charlotte, NC	Community Development	Kansas
8.1	Banc of America Securities Asia Limited	Hong Kong, PRC	Merchant Bank	Hong Kong, PRC
7.3, 8.1	Banc of America Securities (India) Private Limited	Mumbai, India	Broker Dealer	India
7.7	Banc of America Securitization Holding Corporation	Charlotte, NC	Holding Company	Delaware
1.2, 39.1, 39.2	Banc of America Strategic Investments Corporation	Charlotte, NC	Holding Company	Delaware
39.1	Banc of America Strategic Investments LLC	Charlotte, NC	Holding Company	Delaware
1.1	Banc of America Strategic Ventures, Inc.	Charlotte, NC	Technology related investments	Delaware
7.3	Banc of America Structured Notes, Inc.	Charlotte, NC	Mortgage Securitization	Delaware
22.1	BancAmerica Capital Holdings II, L.P.	Chicago, IL	Holding Company	Delaware
1.1	BancAmerica Capital Investors II, L.P.	Chicago, IL	Holding Company	Delaware
22.1	BancAmerica Capital Investors SBIC II, L.P.	Chicago, IL	SBIC	Delaware
7.1, 46.1	BancBoston Aircraft Leasing Inc.	Boston, MA	Leasing	Delaware
46.1, 47.1	BancBoston Capital Holdings Limited	London, U.K.	<i>Inactive</i>	United Kingdom
1.4	BancBoston Capital, Inc.	Boston, MA	Mezzanine Financing	Massachusetts
1.4	BancBoston Capital Money Markets Limited	London, U.K.	<i>Inactive</i>	United Kingdom
1.4	BancBoston Investments Inc.	Boston, MA	Venture Capital Intermediate Holding Company	Massachusetts
7.1	BancBoston Leasing Services Inc.	Boston, MA	Leasing	Massachusetts
7.5	BancBoston Ventures Inc.	Boston, MA	SBIC	Massachusetts
7.7	Bank of America Auto Receivables Securitization, LLC	Charlotte, NC	Securitization Vehicle	Delaware
7.4, 8.2	Bank of America Brasil Ltda.	Sao Paulo, Brazil	Asset Holding Company	Brazil
28.1	Bank of America California, National Association	San Francisco, CA	Wholesale Banking	United States of
7.3	Bank of America Canada	Toronto, Ontario, Canada	<i>Inactive</i>	Canada
6.1	Bank of America Capital Corporation	Charlotte, NC	Equity Fund Holding Company	Delaware
7.1	Bank of America CDFI Funding Corporation	Boston, MA	Mezzanine Financing	Delaware
7.2	Bank of America Charitable Foundation, Inc., The	Charlotte, NC	Nonprofit Pub. Benefit Corp.	Delaware
1.1, 1.2, 1.3, 1.4, 1.5	Bank of America Corporation	Charlotte, NC	Bank Holding Company	Delaware
1.4	Bank of America Custodial Services (Ireland) Limited	Dublin, Ireland	Trust, Fiduciary and Custody Activities	Ireland
38.10	Bank of America Global Holdings, LP	Charlotte, NC	Holding Company	Delaware
38.10	Bank of America Global Holdings, S.a r.l.	Bertrange, Luxembourg	Holding Company	Luxembourg
1.4	Bank of America (GSS) Limited	London, U.K.	Holding Company	United Kingdom
1.4	Bank of America GSS Nominees Limited	London, U.K.	Common Depository	England & Wales
8.2	Bank of America Malaysia Berhad	Kuala Lumpur, Malaysia	Commercial Bank	Malaysia
38.4, 40.1	Bank of America Merrill Lynch Banco Multiplo S.A.	Sao Paulo, Brazil	Commercial Banking	Brazil
7.3, 16.1	Bank of America Merrill Lynch International Limited	London, U.K.	Investment/Merchant Bank	United Kingdom
38.6	Bank of America Merrill Lynch UK Pension Plan Trustees Limited	London, U.K.	Act as Trustee	United Kingdom
7.3 8.2	Bank of America Mexico, S.A., Institucion de Banca Multiple	Mexico City, Mexico	Wholesale Banking	Mexico
7.3	Bank of America Mortgage Securities, Inc.	Charlotte, NC	Asset Securitization	Delaware
7.1, 7.2, 7.3, 7.4, 7.5, 7.6, 7.7, 7.8, 7.9, 7.10, 28.1	Bank of America, National Association	Charlotte, NC	Commercial Banking	United States of America
7.3	Bank of America Overseas Corporation	Charlotte, NC	Edge Act Corporation	United States of
7.3	Bank of America Reinsurance Corporation	Burlington, VT	Mortgage Reinsurance	Vermont
7.7	Bank of America Securitization Investment Trust LLC	Wilmington, DE	Securitization Vehicle	Delaware
8.2	Bank of America Singapore Limited	Singapore, Singapore	Merchant Bank	Singapore
7.1	Bank of America Student Loan Securitization Corporation	Charlotte, NC	Securitization Vehicle	Delaware
7.4	Bank of America Ventures	Foster City, CA	SBIC	California
1.2	BankAmerica Capital III	Charlotte, NC	Funding Vehicle	Delaware
7.4, 8.1, 8.2	BankAmerica International Financial Corporation	San Francisco, CA	Edge Act Corporation	United States of

1.2, 11.1	BankAmerica Investment Corporation	Charlotte, NC	Equity Investment/Debt Trading	Delaware
7.4	BankAmerica Nominees (1993) Pte Ltd.	Singapore, Singapore	Nominee Company	Singapore
7.4	BankAmerica Nominees (Hong Kong) Ltd.	Hong Kong, PRC	Nominee Company	Hong Kong, PRC
8.1	BankAmerica Nominees Limited (London)	London, U.K.	Nominee Company	United Kingdom
1.2	BankAmerica Realty Finance, Inc.	Los Angeles, CA	Mortgage Banking & Brokering, Equity Finance & RE Broker	Delaware
1.2	BankAmerica Realty Services, Inc.	San Francisco, CA	RE Holding Company	Delaware
7.4	BankAmerica Special Assets Corporation	San Francisco, CA	Special Purpose Vehicle	Delaware
1.4	BankBoston Capital Trust III	Boston, MA	Issuer of Trust Preferred Securities	Delaware
1.4	BankBoston Capital Trust IV	Boston, MA	Issuer of Trust Preferred Securities	Delaware
17.1	BankBoston International Leasing LLC	Providence, RI	Leasing	Delaware
32.1	Bardin Road Ventures Inc.	New York, NY	Real Property Activities	Texas
6.1	Barnett Capital III	Jacksonville, FL	Business Trust	Delaware
1.1	BAS Capital Funding Corporation	Charlotte, NC	Investment Holding Company	Delaware
27.1	BAS Oak Management, LLC	San Francisco, CA	Portfolio Management	Delaware
6.1	BAS Securitization LLC	Charlotte, NC	Asset Backed Securitization	Delaware
27.1	BAS/SOFI Management, LLC	New York, NY	Portfolio Management	Delaware
27.1	BAS/SOFI VI, LLC	New York, NY	Investments	Delaware
6.2, 7.1, 10.1	Bay 2 Bay Leasing LLC	San Francisco, CA	Owns/Manages Leasing Assets	Delaware
36.1	Beach Point Access LLC	New York, NY	Open-End Investment Fund	Delaware
36.1	Beach Point Access Ltd.	New York, NY	Open-End Investment Fund	Cayman Islands
42.1	Benson Nominees Limited	London, U.K.	Provides Nominee Company	England
38.5	Berndale Securities Limited	Melbourne, Victoria, Australia	Broker Dealer	Australia
19.1	Birchwood Funding LLC	Charlotte, NC	Structured Credit Products	Delaware
7.4	BIRMSON, L.L.C.	Wilton, CT	Commercial Finance	Alabama
7.4	BJCC, Inc.	Wilton, CT	Commercial Finance	Delaware
19.1	Black Mountain Funding LLC	Charlotte, NC	Structured Credit Products	Delaware
36.1	BlackRock Health Sciences Access LLC	New York, NY	Open-End Investment Fund	Delaware
36.1	BlackRock Health Sciences Access LTD.	New York, NY	Open-End Investment Fund	Cayman Islands
7.6	Blue Finn S. a r.l.	Bertrange, Luxembourg	Credit Intermediation	Luxembourg
13.1, 28.1	Blue Ridge Investments, L.L.C.	Charlotte, NC	Investment Company	Delaware
38.8	Bluejay LLC	New York, NY	Holding Company	Delaware
14.1, 35.1	BOA Investment Fund III, LLC	Charlotte, NC	Community Development	North Carolina
14.2, 35.1	BOA Investment Fund IV, LLC	Charlotte, NC	Community Development	North Carolina
14.2, 35.1	BOA Investment Fund V, LLC	Charlotte, NC	Community Development	North Carolina
3.1, 14.1	BOA/Mermart Joint Venture	San Diego, CA	Community Development	California
7.3	Bodiam Hill Limited	London, U.K.	Structured Funding	United Kingdom
7.5	BofA Advisors, LLC	Boston, MA	SEC Registered Investment Advisor	Delaware
7.6	BofA Canada Bank	Toronto, Ontario, Canada	Credit Card Bank	Canada
7.6	BofA Canada Holdings ULC	Toronto, Ontario, Canada	Holding Company	Canada
7.5	BofA Distributors, Inc.	Boston, MA	SEC Registered Broker Dealer	Massachusetts
7.5	BofA Global Capital Management Group, LLC	Boston, MA	Holding Company	Delaware
32.1	BofA Merrill Lynch Asset Holdings, Inc.	New York, NY	Securitization Vehicle	Delaware
38.1	BofAML Asia Fund LP, LLC	New York, NY	Holding Company	Delaware
38.3	BofAML Europe Fund CI Vehicle GP, LLC	Wilmington, DE	Financial Vehicle	Delaware
38.3	BofAML Europe Fund CI Vehicle LP, LLC	Wilmington, DE	Financial Vehicle	Delaware
38.3	BofAML Europe Fund Holdco, LLC	Wilmington, DE	Holding Company	Delaware
38.3	BofAML Europe Fund ML Vehicle GP, LLC	Wilmington, DE	Financial Vehicle	Delaware
38.3	BofAML Europe Fund ML Vehicle LP, LLC	Wilmington, DE	Financial Vehicle	Delaware
4.1, 38.9	BofAML Funding Limited	London, U.K.	Holding Company	United Kingdom
49.1	BofAML Investments	London, U.K.	Holding Company	England
4.1, 38.9	BofAML Jersey Holdings Limited	St. Helier, Jersey	Holding Company	Jersey
38.1	BofAML Trustees Limited	London, U.K.	Securitization Vehicle	United Kingdom
7.4, 36.1	Boston Overseas Financial Corporation	New York, NY	Edge Act Corporation	United States of
46.1, 47.1	Boston Overseas Financial Corporation S.A.	Buenos Aires, Argentina	Investment Company	Argentina

1.4	Boston Overseas Holding Corporation	Boston, MA	Holding Company	Massachusetts
46.1, 47.1	Boston Securities S.A. Sociedad de Bolsa	Buenos Aires, Argentina	Broker Dealer	Argentina
7.5	Boston World Holding Corporation	Boston, MA	Holding Company	Massachusetts
13.1	BR Depositor, LLC	Charlotte, NC	Securitization Vehicle	Delaware
1.4	Bracebridge Corporation	Wilmington, DE	Real Estate Holding Company	Delaware
36.5	BREP Europe IV Real Estate Fund (Offshore), L.P.	New York, NY	Closed-End Investment Fund	Cayman Islands
36.5	BREP Europe IV Real Estate Trust	New York, NY	Closed-End Investment Fund	Delaware
36.2	BREP VII Commercial Real Estate Trust	New York, NY	Closed-End Investment Fund	Delaware
36.2	BREP VII Commercial Real Estate Trust (TE IRA)	New York, NY	Closed-End Investment Fund	Delaware
36.2	BREP VII Opportunistic Commercial Real Estate Fund (Offshore), L.P.	New York, NY	Closed-End Investment Fund	Cayman Islands
36.2	Brevan Howard Multi-Strategy Participation Fund LLC	New York, NY	Open-End Investment Fund	Delaware
36.2	Brevan Howard Multi-Strategy Participation Fund Ltd.	New York, NY	Open-End Investment Fund	Cayman Islands
46.1, 47.1	Brigibus Limited	London, U.K.	Inactive	United Kingdom
55.2	Business Lenders, LLC	Hartford, CT	Financial Investment Vehicle	Delaware
44.1	C-Zone S.p.A.	Rome, Italy	Financial Investment Activities	Italy
7.3	Calnevari Holdings, Inc.	Charlotte, NC	Holding Company	Delaware
39.1	CalSTRS/Banc of America Capital Access Fund III, LLC	Chicago, IL	Community Development	Delaware
39.1	CalSTRS/BAML Capital Access Funds IV, LLC	Chicago, IL	Financial Investment Activities	Delaware
39.1	CalSTRS/Banc of America Capital Access Fund, LLC	Chicago, IL	Financial Investment Vehicle	Delaware
33.1	CAP, Inc.	New York, NY	Real Property Activities	Delaware
7.6	Card Processing Reseller, Inc.	Wilmington, DE	Information Technology Support and	Delaware
36.4	Carlson Double Black Diamond Participation Fund LLC	New York, NY	Open-End Investment Fund	Delaware
36.2	Carlson Double Black Diamond Participation Fund Ltd.	New York, NY	Open-End Investment Fund	Cayman Islands
17.1	Carson Asset Management Company	Reno, NV	Holding Company	Delaware
14.2	Central Park Development Group, LLC	Tampa, FL	Community Development	Florida
7.4	Charlotte Gateway Village, LLC	Charlotte, NC	Property Leasing	North Carolina
7.8, 25.1, 37.1	Cherry Park LLC	Charlotte, NC	Financial Investment Activities	Delaware
50.1	Chester Property & Services Limited	Chester, England	Real Property Activities	England
42.1	Chetwynd Nominees Limited	London, U.K.	Provides Nominee Company	England
36.1	Chilton GNR Participation Fund LLC	New York, NY	Open-End Investment Fund	Delaware
36.1	Chilton GNR Participation Fund Ltd.	New York, NY	Open-End Investment Fund	Cayman Islands
36.2	Chilton Small Cap Access LLC	New York, NY	Open-End Investment Fund	Delaware
36.2	Chilton Small Cap Access Ltd.	New York, NY	Open-End Investment Fund	Cayman Islands
14.2	Church Street Housing Partners I, LLC	Orlando, FL	Community Development	Florida
14.2	Church Street Retail Partners I, LLC	Orlando, FL	Community Development	Florida
42.1	Citygate Nominees Limited	London, U.K.	Provides Nominee Company	England
7.1	clearXchange, LLC	San Francisco, CA	Payment Processing Services	Delaware
36.4	Clough Access LLC	New York, NY	Open-End Investment Fund	Delaware
36.4	Clough Access Ltd.	New York, NY	Open-End Investment Fund	Cayman Islands
49.1	CM Investment Solutions Limited	London, U.K.	Asset Management & Investment Advice	England
7.5	CM REO S1 LLC	New York, NY	Financial Vehicle	Delaware
36.2	Coast Access LLC	New York, NY	Open-End Investment Fund	Delaware
36.4	Coast Access Ltd.	New York, NY	Open-End Investment Fund	Cayman Islands
36.4	Coast Access II Ltd.	New York, NY	Open-End Investment Fund	Cayman Islands
36.4	Coast Access III Ltd.	New York, NY	Open-End Investment Fund	Cayman Islands
7.3	Columbus Bay Limited	George Town, Grand Cayman, Cayman Is.	Financial Investment Activities	Cayman Islands
35.1	Columbus Square LLC	Kansas City, MO	Community Development	Missouri
35.1	Columbus Square II LLC	St. Louis, MO	Community Development	Missouri
8.1	Continental Finanziaria S.p.A.	Milan, Italy	OREO Holding Company	Italy
7.6	Coral Hill LLC	Charlotte, NC	Financial Investment Activities	Delaware
36.2	Core Private Equity Fund I LLC	New York, NY	Open-End Investment Fund	Delaware
7.3	Corfe Hill Limited	London, U.K.	Structured Funding	England & Wales
52.1	Cortlandt Realty Associates I, L.P.	New York, NY	Financial Investment Vehicle	Delaware
20.1	Countrywide Capital III	Calabasas, CA	Issuer of Trust Preferred Securities	Delaware
20.1	Countrywide Capital IV	Calabasas, CA	Issuer of Trust Preferred Securities	Delaware

20.1	Countrywide Capital V	Calabasas, CA	Issuer of Trust Preferred Securities	Delaware
15.1, 20.1	Countrywide Capital Markets, LLC	Calabasas, CA	Holding Company	California
15.1	Countrywide Commercial Mortgage Capital, Inc.	Calabasas, CA	Depositor of Mortgages	Delaware
15.1	Countrywide Commercial Real Estate Finance, Inc.	Calabasas, CA	Real Estate Credit	California
1.4, 20.1	Countrywide Financial Corporation	Calabasas, CA	Holding Company	Delaware
1.2	Countrywide Hillcrest I, Inc.	Calabasas, CA	Holding Company	California
20.1	Countrywide Home Loans, Inc.	Calabasas, CA	Real Estate Credit	New York
9.1	Countrywide International Consulting Services, LLC	Calabasas, CA	Holding Company	Delaware
6.3, 9.1	Countrywide International Technology Holdings Limited	St. Peter Port, Guernsey, Channel Islands	Holding Company	Island of Guernsey
6.3, 9.1	Countrywide JV Technology Holdings Limited	St. Peter Port, Guernsey, Channel Islands	Holding Company	Island of Guernsey
15.1	Countrywide Securities Corporation	Calabasas, CA	Inactive	California
6.3, 9.1, 9.2	Countrywide Servicing Exchange, LLC	Calabasas, CA	Real Estate Credit	Delaware
15.1	Countrywide Sunfish Management LLC	Calabasas, CA	Portfolio Management	Delaware
14.2	CP Development Group 4, LLC	Tampa, FL	Community Development	Florida
14.1	CPDG2, LLC	Tampa, FL	Community Development	Florida
14.1	CPDG7, LLC	Tampa, FL	Community Development	Florida
44.1	CQS Holding S.r.l.	Rome, Italy	Holding Company	Italy
14.2	Creative Village Development, LLC	Tampa, FL	Community Development	Florida
36.2	Crescent VI Mezzanine Fund (Offshore), L.P.	New York, NY	Closed-End Investment Fund	Cayman Islands
36.2	Crescent VI Mezzanine Trust	New York, NY	Closed-End Investment Fund	Delaware
7.4, 7.6, 25.1	Crockett Funding LLC	Charlotte, NC	Holding Company	Delaware
46.1, 47.1	Cross Sale S.A.	Buenos Aires, Argentina	Inactive	Argentina
36.4	CSP III Distressed Opportunities Fund (Offshore), L.P.	New York, NY	Closed-End Investment Fund	Cayman Islands
36.4	CSP III Distressed Opportunities Trust	New York, NY	Closed-End Investment Fund	Delaware
6.3	CTC Real Estate Services	Simi Valley, CA	Real Estate Credit	California
20.1	CW Insurance Group, LLC	Irvine, CA	Holding Company	California
20.1	CW Reinsurance Company	Burlington, VT	Property & Casualty Insurance	Vermont
20.1	CW Securities Holdings, Inc.	Calabasas, CA	Real Estate Credit	Delaware
6.3	CW UK Technology Limited	Dartford, United Kingdom	Data Processing & Related Services	United Kingdom
20.1	CWABS, Inc.	Calabasas, CA	Securitization Vehicle	Delaware
20.1	CWALT, Inc.	Calabasas, CA	Securitization Vehicle	Delaware
20.1	CWHEQ, Inc.	Calabasas, CA	Securitization Vehicle	Delaware
20.1	CWIBH, Inc.	Calabasas, CA	Securitization Vehicle	Delaware
20.1	CWMBS, Inc.	Calabasas, CA	Securitization Vehicle	Delaware
6.3, 9.1	CWTechSolutions Limited	Dartford, United Kingdom	Data Processing & Related Services	United Kingdom
19.1	Cypress Point Trading LLC	Charlotte, NC	Making/servicing credit extensions	Delaware
19.1	Cypress Tree CLAIF Funding LLC	Charlotte, NC	Structured Credit Products	Delaware
36.4	Czech II Senior Loan Trust	New York, NY	Closed-End Investment Fund	Delaware
50.1	Debt Clear Recoveries & Investigations Limited	Manchester, United Kingdom	Debt Collection	United Kingdom
6.2	DFO Partnership	San Francisco, CA	Leasing	New York
19.1	Diamond Springs Trading LLC	Charlotte, NC	Making/servicing credit extensions	Delaware
55.2	Dorton B.V.	Amsterdam, The Netherlands	Real Property Activities	Netherlands
7.6	Dover Mortgage Capital 2005-A Corporation	Charlotte, NC	Special Purpose Financial Vehicle	Delaware
7.6	Dover Mortgage Capital Corporation	Charlotte, NC	Special Purpose Financial Vehicle	Delaware
7.6	Dover Two Mortgage Capital 2005-A Corporation	Charlotte, NC	Special Purpose Financial Vehicle	Delaware
7.6	Dover Two Mortgage Capital Corporation	Charlotte, NC	Special Purpose Financial Vehicle	Delaware
26.1, 29.1, 38.4	DSP Merrill Lynch Capital Limited	Mumbai, India	Commodities Trading	India
26.1, 29.1, 38.4	DSP Merrill Lynch Limited	Mumbai, India	Investment Banking & Securities	India
26.1, 29.1, 38.4	DSP Merrill Lynch Trust Services Limited	Mumbai, India	Trust Services	India
46.1, 47.1	Eagle Corporation, The	Boston, MA	International Holding Company	Massachusetts
46.1	Eagle Investments S.A., The	Montevideo, Uruguay	Holds Passive Investments	Uruguay
14.2	Eaglewood Apartments, LLC	Tampa, FL	Community Development	Florida
14.2	Eaglewood Course Development, LLC	Tampa, FL	Community Development	Florida
14.2	Eban Incorporated	Dallas, TX	Community Development	Texas
14.2	Eban Village I, Ltd.	Dallas, TX	Community Development	Texas
14.2	Eban Village II, Ltd.	Dallas, TX	Community Development	Texas

2.1, 37.1	Echo Canyon Park LLC	Charlotte, NC	Holding Company	Delaware
7.2	EFP (Cayman) Funding I Limited	George Town, Grand Cayman, Cayman Is.	Structured Funding Transaction	Cayman Islands
7.2	EFP (Cayman) Funding II Limited	George Town, Grand Cayman, Cayman Is.	Structured Funding Transaction	Cayman Islands
43.1	EGB Podstawowy Niestandaryzowany Sekurytyzacyjny Fundusz Inwestycyjny Zamkniety	Warsaw, Poland	Credit Intermediation	Poland
43.1	EGB-SKARBIEC Bis Powiazany Fundusz Inwestycyjny Zamkniety	Warsaw, Poland	Credit Intermediation	Poland
43.1	EGB-SKARBIEC Powiazany Fundusz Inwestycyjny Zamkniety	Warsaw, Poland	Credit Intermediation	Poland
7.1	Electra Leasing LLC	Boston, MA	Leasing	Massachusetts
38.3	EM Cobranza S. de RL de C.V.	New York, NY	Financial Vehicle	Mexico
38.3	EM Structured Investments, LLC	New York, NY	Financial Vehicle	Delaware
36.5	Emerging Markets Opportunities LLC	Boston, MA	Investment Company	Delaware
36.5	Emerging Markets Opportunities Ltd.	Boston, MA	Investment Company	Cayman Islands
36.5	Emerging Markets Opportunities Master, Ltd.	Boston, MA	Investment Company	Cayman Islands
12.1	EQCC Receivables Corporation	Las Vegas, NV	Consumer Finance	Delaware
7.6, 12.1	EquiCredit Corporation of America	Jacksonville, FL	Holding Company	Delaware
6.1	Equity Analytics, LLC	Scottsdale, AZ	Financial Vehicle	Delaware
44.1	Equity Finance Delaware, LLC	New York, NY	Financial Investment Activities	Delaware
36.2	Equity Long-Short HedgeAccess LLC	New York, NY	Open-End Investment Fund	Delaware
36.1	Equity Long-Short HedgeAccess Ltd.	New York, NY	Open-End Investment Fund	Cayman Islands
12.1	Equity/Protect Reinsurance Company	Jacksonville, FL	Reinsurance Company	Turks & Caicos Islands
36.2	ESG Cross Border Equity Participation Fund LLC	New York, NY	Open-End Investment Fund	Delaware
36.1	ESG Cross Border Equity Participation Fund Ltd.	New York, NY	Open-End Investment Fund	Cayman Islands
4.1, 38.9	Europe Card Services General Partner Limited	Grand Cayman, Cayman Islands	Holding Company	Cayman Islands
4.1, 38.9	Europe Card Services Partners (Scotland) LP	Edinburgh, Scotland	Holding Company	Scotland
36.1	Event-Driven & Credit HedgeAccess LLC	New York, NY	Open-End Investment Fund	Delaware
36.1	Event Driven & Credit HedgeAccess Ltd.	New York, NY	Open-End Investment Fund	Cayman Islands
19.1	Everest Funding LLC	Charlotte, NC	Structured Credit Products	Delaware
36.5	Excelsior Alternative Investment Solutions Master Fund, LLC	Boston, MA	Investment Company	Delaware
6.2	Excelsior Multi-Strategy Hedge Fund, LLC	New York, NY	Investment Company	Delaware
6.2	Excelsior Multi-Strategy Institutional Hedge Fund, Ltd.	New York, NY	Investment Company	Cayman Islands
27.1	Excelsior Oak X, LLC	San Francisco, CA	Investments	Delaware
1.1, 11.1, 36.5	Excelsior Partners Fund III, LLC	Chicago, IL	Holding Company	Delaware
1.3, 36.5	Excelsior Partners Fund V - Buyout, L.P.	Boston, MA	Investment Company	Delaware
1.3	Excelsior Partners Fund V - Buyout Master Fund, L.L.C.	Boston, MA	Investment Company	Delaware
1.3, 36.5	Excelsior Partners Fund V - International, L.P.	Boston, MA	Investment Company	Delaware
1.3	Excelsior Partners Fund V - International Master Fund, L.L.C.	Boston, MA	Investment Company	Delaware
1.3, 36.5	Excelsior Partners Fund V - Opportunistic Real Estate, L.P.	Boston, MA	Investment Company	Delaware
1.3, 36.5	Excelsior Partners Fund V - PE Blend, L.P.	Boston, MA	Investment Company	Delaware
1.3, 36.5	Excelsior Partners Fund V - Venture, L.P.	Boston, MA	Investment Company	Delaware
1.3	Excelsior Partners Fund V - Venture Master Fund, L.L.C.	Boston, MA	Investment Company	Delaware
36.5	Excelsior Partners Fund VI - PE Blend (Cayman), L.P.	Boston, MA	Investment Company	Cayman Islands
36.5	Excelsior Partners Fund VI - PE Blend, L.P.	Boston, MA	Investment Company	Delaware
36.5	Excelsior Private Fund Solutions, LLC	Boston, MA	Investment Company	Delaware
55.1	F. R. Holdings, Inc.	Charlotte, NC	Investment Company	Nevada
38.2	Fairfield Nominees Ltd.	George Town, Grand Cayman, Cayman Is.	Nominee Company	Cayman Islands
8.1	FDS Financial Data Services Limited	Dublin, Ireland	Financial Vehicle	Ireland
46.1	Federal Street Investments S.A.	Montevideo, Uruguay	Investment Holding Company	Uruguay
7.1	Federal Street Shipping LLC	Boston, MA	Leasing	Delaware
1.2	FFG Property Holding Corp.	Providence, RI	Owns/Holds Real Estate	Rhode Island
38.9	FIA (Gibraltar) Holdings Limited	Gibraltar, Gibraltar	Investment Holding Company	Gibraltar
38.9	FIA (Gibraltar) SLP Holdings Limited	Gibraltar, Gibraltar	Holding Company	Gibraltar
38.9	FIA Holdings, LP	Edinburgh, Scotland	Holding Company	Scotland
38.9	FIA Holdings S.a.r.l.	Luxembourg, Luxembourg	Investment Holding Company	Luxembourg
8.1	FIA Jersey Holdings Limited	Chester, United Kingdom	Holding Company	Jersey
38.9	FIA Swiss Funding Limited	Luxembourg, Luxembourg	Investment Holding Company	England & Wales

8.1	FIA UK Funding Limited	Chester, United Kingdom	Holding Company	England & Wales
38.2	Fiduciary Services Ltd.	George Town, Grand Cayman, Cayman Is.	Financial Vehicle	Cayman Islands
3	Fiduciary Services (UK) Limited	London, U.K.	Nominee Company	United Kingdom
7.5	Financial Data Services, Inc.	Jacksonville, FL	Transfer Agent	Florida
7.7	First Bank of Pinellas County Land Corporation	Tampa, FL	Real Estate Holding Company	Florida
7.5	First Capital Corporation of Boston	Boston, MA	Management Company	Massachusetts
32.1	First Franklin Financial Corporation	San Jose, CA	Real Property Activities	Delaware
55.2	First Permanent Financial Services Pty Ltd	Sydney, Australia	Mortgage Underwriter	Australia
55.2	First Permanent Securities Limited	Sydney, Australia	Financial Vehicle	Australia
1.2	Firstval Properties, Inc.	Bethlehem, PA	Holding Property	Pennsylvania
10.1	Five Dollars a Day, LLC	San Francisco, CA	Leasing Personal Property	Delaware
1.4	Fleet Capital Trust V	Boston, MA	Issuer of Trust Preferred Securities	Delaware
1.4, 7.5	Fleet Development Ventures L.L.C.	Boston, MA	Community Development	Massachusetts
1.2	Fleet Growth Resources, Inc.	Charlotte, NC	Venture Capital	Delaware
1.2	Fleet Growth Resources IV, Inc.	Charlotte, NC	SBIC	Rhode Island
46.1	Fleet International Advisors S.A.	Montevideo, Uruguay	Loan Servicing	Uruguay
33.1	FM Sponsor I, LLC	New York, NY	Securitization Vehicle	Maryland
43.1	Fondo Espanol de Recuperaciones B.V.	Amsterdam, The Netherlands	Credit Intermediation	Netherlands
43.2	Fondo Espanol de Recuperaciones II B.V.	Amsterdam, The Netherlands	Credit Intermediation	Netherlands
36.5	FR XIII Global Energy Fund (Offshore), L.P.	New York, NY	Closed-End Investment Fund	Cayman Islands
36.5	FR XIII Global Energy Trust	New York, NY	Closed-End Investment Fund	Delaware
7.6	Framework, Inc.	Washington, DC	Community Development	Delaware
1.4	FSC Corp.	Boston, MA	Investment Holding Company	Massachusetts
16.1	Fugu Credit Limited	London, U.K.	Financial Investment Activities	United Kingdom
6.3	Fund Five Financial, Inc.	San Francisco, CA	Financial Investment Activities	California
36.1	Fundamental Partners Municipal Trust	New York, NY	Open-End Investment Fund	Delaware
38.4, 38.5	Fundo de Investimento em Direito Creditorio Nao Padronizado Tratex Precatorios II	Sao Paulo, Brazil	Financial Vehicle	Brazil
38.4, 38.5	Fundo de Investimento em Direitos Creditorios Nao Padronizados Tratex Precatorio III	Sao Paulo, Brazil	Financial Vehicle	Brazil
38.4, 38.5	Fundo de Investimento em Direito Creditorio PCG Brasil Multi Carteira	Sao Paulo, Brazil	Financial Vehicle	Brazil
49.1	Fundo de Investimento Financeiro Multimercado Diamond	Sao Paulo, Brazil	Financial Vehicle	Brazil
54.1	Fundo de Investimento Financeiro Multimercado Verona	Sao Paulo, Brazil	Financial Vehicle	Brazil
54.1	Fundo de Investimento Multimercado Agata - Credito Privado - Investimentos no Exterior	Sao Paulo, Brazil	Financial Vehicle	Brazil
49.1	Fundo de Investimento Multimercado Iceberg - Credito Privado - Investimento no Exterior	Sao Paulo, Brazil	Financial Vehicle	Brazil
7.8	Galway Holdings Trust	Dublin, Ireland	Financial Investment Activities	Ireland
2.1, 7.7	Gatwick LLC	Charlotte, NC	Specialty Finance	Delaware
49.1	GEM 21 s.r.l.	Milan, Italy	Financial Vehicle	Italy
21.1	General Fidelity Life Insurance Company	Columbia, SC	Insurance Underwriter	South Carolina
38.10, 41.1	GHS Singapore Holding Pte. Ltd.	Singapore, Singapore	Holding Company	Singapore
36.5	GI Partners IV Mid-Market Fund (Offshore), L.P.	New York, NY	Closed-End Investment Fund	Cayman Islands
36.5	GI Partners IV Mid-Market Trust	New York, NY	Closed-End Investment Fund	Delaware
38.4	GK Nagareyama	Tokyo, Japan	Real Property Activities	Japan
7.7	Gleneagles Trading LLC	Charlotte, NC	Special Purpose Vehicle	Delaware
36.1	Global Banking and Financial Services Trust	New York, NY	Open-End Investment Fund	Delaware
36.4	Global Macro Opportunities Fund LLC	New York, NY	Open-End Investment Fund	Delaware
36.4	Global Macro Opportunities Ltd.	New York, NY	Open-End Investment Fund	Cayman Islands
55.1	Global Principal Finance Company, LLC	New York, NY	Leasing	Delaware
6.3, 9.1	GlobaLoans International Technology Limited Partnership	Dartford, United Kingdom	Holding Company	England
38.8	GMI Strategic Investments, LLC	New York, NY	Investment Holding Company	Delaware
3	Gold Magnet (BVI) Limited	Tortola, British Virgin Islands	Real Property Activities	Virgin Islands
6.1	Golden Peak Investments LLC	Charlotte, NC	Financial Investment Activities	Delaware
55.1	GPFC Ireland Limited	Dublin, Ireland	Leasing	Ireland

6.1	Green Equity Inc.	New York, NY	Holding Company	New Jersey
7.3	Groom Lake, LLC	Charlotte, NC	Holding Company	Delaware
36.4	GSO Mezzanine Finance Fund (Offshore), L.P.	New York, NY	Closed-End Investment Fund	Cayman Islands
36.4	GSO Mezzanine Finance Trust	New York, NY	Closed-End Investment Fund	Delaware
36.4	GSO Mezzanine Finance Trust - A	New York, NY	Closed-End Investment Fund	Delaware
36.4	GSO Rescue Finance II Fund (Offshore), L.P.	New York, NY	Closed-End Investment Fund	Cayman Islands
36.4	GSO Rescue Finance II Trust	New York, NY	Closed-End Investment Fund	Delaware
10.1	Hachiko, LLC	San Francisco, CA	Leasing Personal Property	Delaware
36.1	Halcyon Access LLC	New York, NY	Open-End Investment Fund	Delaware
36.1	Halcyon Access LTD.	New York, NY	Open-End Investment Fund	Cayman Islands
19.1	Hampton Funding LLC	Charlotte, NC	Structured Credit Products	Delaware
7.7	Harbour Town Funding LLC	Charlotte, NC	Structured Credit Investment Company	Delaware
14.2	HCL Acquisition LLC	Boston, MA	Community Development	Massachusetts
14.2	HCL Developer LLC	Boston, MA	Community Development	Massachusetts
14.2	HCL Manager LLC	Boston, MA	Community Development	Massachusetts
36.4	Healthcare Royalties Trust	New York, NY	Open-End Investment Fund	Delaware
7.7	HealthLogic Systems Corporation	Tucker, GA	Healthcare Accounting Services	Georgia
7.3	Hever Hill Limited	London, U.K.	Structured Funding	England & Wales
7.7	High Grade Structured Credit CDO 2007-1	George Town, Grand Cayman, Cayman Is.	Financial Investment Activities	Cayman Islands
1.4	HNC Realty Company	Hartford, CT	Own/Manage Real Property	Connecticut
38.2	Holding Services Ltd.	Grand Cayman, Cayman Islands	Act as Corporate Secretary	Cayman Islands
39.1	Horizon Impact Fund, L.P.	Chicago, IL	Closed-End Investment Fund	Delaware
38.1	IBK Holdings International Principal Investments, Ltd.	New York, NY	Holding Company	Cayman Islands
38.1	IBK Holdings Principal Investments, LLC	New York, NY	Holding Company	Delaware
38.1	IBK International Principal Investments, Ltd.	New York, NY	Financial Vehicle	Cayman Islands
10.1	IHR, LLC	San Francisco, CA	Leasing Personal Property	Delaware
27.1	Index GP, LLC	New York, NY	Act as General Partner	Delaware
27.1	Index Recovery Company, LP	Utica, NY	<i>Inactive</i>	Delaware
1.4	Indian Head Banks Inc.	Charlotte, NC	Holding Company	New Hampshire
24.1, 55.1	Indopark Holdings Limited	Port Louis, Mauritius	Holding Company	Mauritius
36.4	International Farmland Fund (Offshore), L.P.	New York, NY	Closed-End Investment Fund	Cayman Islands
36.3	International Farmland Trust	New York, NY	Closed-End Investment Fund	Delaware
1.2, 13.1	International Special Situations Holdings C.V.	George Town, Grand Cayman, Cayman Is.	Holding Company	Netherlands
38.4	Inversiones Merrill Lynch Chile SpA	Santiago, Chile	Holding Company	Chile
43.1	Investments 2234 Chile Fondo de Inversion Privado I	Santiago, Chile	Credit Intermediation	Chile
43.1	Investments 2234 Chile Fondo de Inversion Privado II	Santiago, Chile	Credit Intermediation	Chile
43.1	Investments 2234 China Fund I B.V.	Amsterdam, The Netherlands	Credit Intermediation	Netherlands
13.1	Investments 2234, LLC	Charlotte, NC	Credit Intermediation	Delaware
43.2	Investments 2234 Overseas Fund 11 B.V.	Amsterdam, The Netherlands	Credit Intermediation	Netherlands
43.2	Investments 2234 Overseas Fund 12 B.V.	Amsterdam, The Netherlands	Credit Intermediation	Netherlands
43.2	Investments 2234 Overseas Fund 13 B.V.	Amsterdam, The Netherlands	Credit Intermediation	Netherlands
43.2	Investments 2234 Overseas Fund 14 B.V.	Amsterdam, The Netherlands	Credit Intermediation	Netherlands
43.2	Investments 2234 Overseas Fund 16 B.V.	Amsterdam, The Netherlands	Credit Intermediation	Netherlands
43.2	Investments 2234 Overseas Fund 17 B.V.	Amsterdam, The Netherlands	Credit Intermediation	Netherlands
43.2	Investments 2234 Overseas Fund 18 B.V.	Amsterdam, The Netherlands	Credit Intermediation	Netherlands
43.1	Investments 2234 Overseas Fund I B.V.	Amsterdam, The Netherlands	Credit Intermediation	Netherlands
43.1	Investments 2234 Overseas Fund II B.V.	Amsterdam, The Netherlands	Credit Intermediation	Netherlands
43.1	Investments 2234 Overseas Fund III B.V.	Amsterdam, The Netherlands	Credit Intermediation	Netherlands
43.1	Investments 2234 Overseas Fund IV B.V.	Amsterdam, The Netherlands	Credit Intermediation	Netherlands
43.1	Investments 2234 Overseas Fund VI B.V.	Amsterdam, The Netherlands	Credit Intermediation	Netherlands
43.1	Investments 2234 Overseas Fund VII B.V.	Amsterdam, The Netherlands	Credit Intermediation	Netherlands
43.2	Investments 2234 Overseas Fund VIII B.V.	Amsterdam, The Netherlands	Credit Intermediation	Netherlands
43.1	Investments 2234 Overseas Fund IX B.V.	Amsterdam, The Netherlands	Credit Intermediation	Netherlands
43.1	Investments 2234 Overseas Fund X B.V.	Amsterdam, The Netherlands	Credit Intermediation	Netherlands
1.2, 13.1, 43.1, 43.2	Investments 2234 Overseas Holdings B.V.	Amsterdam, The Netherlands	Credit Intermediation	Netherlands

43.2	Investments 2234 Philippines Fund I (SPV-AMC), Inc.	Manila, Philippines	Credit Intermediation	Philippines
43.1	Investments Dos Dos Tres Cuatro Chile Holdings S.A.	Santiago, Chile	Credit Intermediation	Chile
36.1	Investor Protection Insurance Company	Burlington, VT	Insurance Underwriting	Vermont
1.1	IPIC Reinsurance Company	Burlington, VT	Reinsurance Company	Vermont
36.1	IQ Absolute Return Diversified Fund, LP	New York, NY	Open-End Investment Fund	Delaware
36.4	IQ Absolute Return Diversified (Offshore) Fund, Ltd.	New York, NY	Open-End Investment Fund	Cayman Islands
36.1	IQ Absolute Return Select Fund, LP	New York, NY	Open-End Investment Fund	Delaware
36.4	IQ Absolute Return Select (Offshore) Fund, Ltd.	New York, NY	Open-End Investment Fund	Cayman Islands
36.1	IQ Global Long/Short Equity Diversified (Offshore) Fund, Ltd.	New York, NY	Open-End Investment Fund	Cayman Islands
36.1	IQ Global Long/Short Equity Select Fund, LP	New York, NY	Open-End Investment Fund	Delaware
36.2	IQ Global Long/Short Equity Select (Offshore) Fund, Ltd.	New York, NY	Open-End Investment Fund	Cayman Islands
36.2	IQ Global Private Equity Composite Fund, LP	New York, NY	Open-End Investment Fund	Delaware
36.2	IQ Global Real Asset Composite Fund, LP	New York, NY	Open-End Investment Fund	Delaware
7.4	JCCA, Inc.	Wilton, CT	Commercial Finance	Delaware
36.4	John Locke FuturesAccess LLC	New York, NY	Open-End Investment Fund	Delaware
7.7	Jupiter Loan Funding LLC	Charlotte, NC	Structured Credit Investment Company	Delaware
19.1	Kaldi Funding LLC	Charlotte, NC	Making/servicing credit extensions	Delaware
7.5	KBA Mortgage, LLC	Plano, TX	Holding Company	Delaware
38.8	KECALP Inc.	New York, NY	Act as General Partner	Delaware
38.8	KECALP International Ltd.	New York, NY	Act as General Partner	Cayman Islands
44.1	Ktesios Holding S.p.A.	Rome, Italy	Financial Investment Activities	Italy
44.1	KTP Global Finance SCA	Luxembourg, Luxembourg	Financial Investment Activities	Cayman Islands
19.1	L.A. Funding LLC	Charlotte, NC	Structured Credit Products	Delaware
19.1	Laguna Funding LLC	Charlotte, NC	FX/Derivatives	Delaware
7.1	Lake Forest Holding Company	Baltimore, MD	Real Property Activities	Virginia
18.1	LandSafe Appraisal Services, Inc.	Plano, TX	Title Abstract & Settlement Offices	California
18.1	LandSafe Credit, Inc.	Rosemead, CA	Title Abstract & Settlement Offices	California
18.1	LandSafe Flood Determination, Inc.	Plano, TX	Title Abstract & Settlement Offices	California
6.3, 18.1	LandSafe, Inc.	Plano, TX	Title Abstract & Settlement Offices	Delaware
18.1	LandSafe Title of California, Inc.	Rosemead, CA	Title Abstract & Settlement Offices	California
28.1	LaSalle Funding LLC	Chicago, IL	Issuer of LaSalle Bank Notes	Delaware
28.1	LaSalle Street Capital, Inc.	Chicago, IL	Master Lessee of ABN AMRO Plaza at 540 W. Madison in Chicago	Delaware
8.2	LBC Limited	Nassau, Bahamas	Intermediate Holding Company	Bahamas
10.1	Leaves, LLC	San Francisco, CA	Leasing Personal Property	Delaware
7.6, 7.8	Limacon Park Limited	Charlotte, NC	Financial Investment Activities	Ireland
19.1	Linville Funding LLC	Charlotte, NC	Structured Credit Products	Delaware
14.1	Live Oak Apartments, LLC	Charlotte, NC	Community Development	North Carolina
44.1	LKTS S.p.A.	Rome, Italy	Financial Investment Activities	Italy
50.1	Loans.co.uk Limited	Chester, England	Internet Loan Broker	United Kingdom
36.4	LS Real Estate Recovery Fund (Offshore), L.P.	New York, NY	Open-End Investment Fund	Cayman Islands
36.4	LS Real Estate Recovery Trust	New York, NY	Open-End Investment Fund	Delaware
36.2	LS Real Estate Recovery Trust-A	New York, NY	Closed-End Investment Fund	Delaware
36.2	LS VIII Recovery Trust	New York, NY	Closed-End Investment Fund	Delaware
1.1	LSMFI, LLC	San Francisco, CA	Leasing	Delaware
52.1	Lynx Associates, L.P.	New York, NY	Real Property Activities	Delaware
7.3	Magellan Bay Limited	George Town, Grand Cayman, Cayman Is.	Financial Investment Activities	Cayman Islands
36.1	Magnetar Energy Participation Fund LLC	New York, NY	Open-End Investment Fund	Delaware
7.7	Main Place Funding, LLC	New York, NY	Provides Financial Warranties	Delaware
50.1	Mainsearch Company Limited	Chester, England	Property Investment Company	England
45.1	Majestic Acquisitions Limited	London, U.K.	Holding Company	England
36.1	Man AHL FuturesAccess LLC	New York, NY	Open-End Investment Fund	Delaware
6.1	Managed Account Advisors LLC	Jersey City, NJ	SEC Registered Investment Advisor	Delaware
36.1	Marathon Access LLC	New York, NY	Open-End Investment Fund	Delaware

36.1	Marathon Access Ltd.	New York, NY	Open-End Investment Fund	Cayman Islands
36.2	Mariner Access LLC	New York, NY	Open-End Investment Fund	Delaware
36.3	Mariner Access Ltd.	New York, NY	Open-End Investment Fund	Cayman Islands
7.4	Marlborough Sounds LLC	Charlotte, NC	Financial Investment Activities	Delaware
50.1	Marlin House Holdings Limited	Chester, England	Holding Company	United Kingdom
35.1	Maryvale Urban Investments, LLC	Phoenix, AZ	Community Development	Arizona
1.4	MBNA Capital B	Wilmington, DE	Issuer of Trust Preferred Securities	Delaware
50.1	MBNA Direct Limited	Chester, England	Own/Manage Real Property	England
50.1	MBNA Europe Finance Limited	Chester, England	Holding Company	Guernsey
50.1	MBNA Europe Holdings Limited	Chester, England	Holding Company	United Kingdom
4.1, 38.9	MBNA Funding Company Limited	Chester, England	Holding Company	England & Wales
50.1	MBNA Global Services Limited	Chester, England	Investment Company	United Kingdom
50.1	MBNA Indian Services Private Limited	Bangalore, India	Supervise and Support Information Technology	India
50.1	MBNA Investment & Securities Limited	Chester, England	<i>Inactive</i>	United Kingdom
50.1	MBNA Ireland Limited	Carrick-on-Shannon, Ireland	Call Center	Ireland
8.1, 50.1	MBNA Limited	Chester, England	Authorized Payment Institution	England & Wales
50.1	MBNA R & L S.a.r.l.	Kirschberg, Luxembourg	Holding Company	Luxembourg
50.1	MBNA Receivables Limited	Chester, England	Financial Investment Vehicle	Jersey
19.1	Mediterranean Funding LLC	Charlotte, NC	Structured Credit Products	Delaware
24.1	Mei Tou Holdings Limited	Port Louis, Mauritius	Investment Holding Company	Mauritius
24.1	Mei Tou (Tianjin) Property Holdings Limited	People's Republic of China	Holds Real Property	China
24.1	Mei Ya (Tianjin) Property Holdings Limited	People's Republic of China	<i>Inactive</i>	China
21.1	Meritplan Insurance Company	Irvine, CA	Insurance	California
36.2	Merrill Lynch 2008 Fortress Partners Fund, LLC	New York, NY	Open-End Investment Fund	Delaware
36.2	Merrill Lynch 2008 Fortress Partners Offshore Fund, LP	New York, NY	Open-End Investment Fund	Cayman Islands
36.1, 36.2, 36.3, 36.4, 36.5, 36.6, 38.8	Merrill Lynch Alternative Investments LLC	New York, NY	SEC Registered Investment Advisor	Delaware
44.1	Merrill Lynch Aquisicoes e Participacoes Brasil Ltda	Sao Paulo, Brazil	Financial Investment Activities	Brazil
38.1, 38.10	Merrill Lynch Argentina S.A.	Capital Federal, Argentina	Broker Dealer	Argentina
38.4	Merrill Lynch Asia Investments Limited	Port Louis, Mauritius	Financial Investment Activities	Mauritius
41.1	Merrill Lynch (Asia Pacific) Limited	Hong Kong, PRC	Broker Dealer	Hong Kong, PRC
38.5	Merrill Lynch (Australasia) Pty. Ltd.	Sydney, Australia	Holding Company	Australia
38.5	Merrill Lynch (Australia) Automated Markets Limited	Sydney, Australia	Securities Activities	Australia
38.5	Merrill Lynch (Australia) Futures Limited	Sydney, Australia	Broker Dealer	Australia
38.5	Merrill Lynch (Australia) Nominees Pty. Limited	Melbourne, Victoria, Australia	Nominee Company	Australia
38.5	Merrill Lynch (Australia) Pty Ltd	Sydney, Australia	Service Company	Australia
38.5	Merrill Lynch B.V.	Amsterdam, The Netherlands	Financial Investment Activities	Netherlands
38.2	Merrill Lynch (B.V.I.) Limited	Tortola, British Virgin Islands	<i>Inactive</i>	Virgin Islands
38.2	Merrill Lynch Bank and Trust Company (Cayman) Limited	George Town, Grand Cayman, Cayman Is.	Registered Bank	Cayman Islands
27.1	Merrill Lynch Benchmark Holdings LLC	New York, NY	Financial Investment Activities	Delaware
51.1	Merrill Lynch Benefits Ltd.	Toronto, Canada	Financial Vehicle	Canada
38.5	Merrill Lynch (Bermuda) Services Limited	Hamilton, Bermuda	Investment Holding Company	Bermuda
49.1	Merrill Lynch (Camberley) Limited	London, U.K.	Leasing Personal Property	England
51.1	Merrill Lynch Canada Credit Inc.	Toronto, Ontario, Canada	Sales Financing	Canada
38.7, 38.8, 51.1	Merrill Lynch Canada Holdings Company	Toronto, Ontario, Canada	Holding Company	Canada
51.1	Merrill Lynch Canada Inc.	Toronto, Ontario, Canada	Broker Dealer	Canada
51.1	Merrill Lynch Canada Services Inc.	Toronto, Ontario, Canada	Information Technology Support and Services	Canada
51.1	Merrill Lynch Capital Canada Inc.	Toronto, Ontario, Canada	Commercial Finance	Canada
33.1	Merrill Lynch Capital Corporation	New York, NY	Loan Origination	Delaware
49.1	Merrill Lynch Capital Markets AG	Zurich, Switzerland	Investment Banking/Broker Dealer	Switzerland
6.1	Merrill Lynch Capital Markets Espana, S.A., S.V.	Madrid, Spain	Broker Dealer	Spain
38.4	Merrill Lynch Capital Markets (France) SAS	Paris, France	Investment Banking	France
38.7	Merrill Lynch Capital Partners, Inc.	New York, NY	Financial Investment Activities	Delaware

6.1, 54.1, 54.2	Merrill Lynch Capital Services, Inc.	New York, NY	Derivatives	Delaware
38.4	Merrill Lynch Chile Holdings 1 LLC	New York, NY	Holding Company	Delaware
38.4	Merrill Lynch Chile Holdings 2 LLC	New York, NY	Holding Company	Delaware
38.4	Merrill Lynch CIS Limited	London, U.K.	Financial Vehicle	England
51.1	Merrill Lynch & Co., Canada Ltd.	Toronto, Canada	Holding Company	Canada
54.1	Merrill Lynch Colombia Ltda.	Bogota, Colombia	Investment Company	Colombia
54.2	Merrill Lynch Commodities Canada, ULC	Toronto, Ontario, Canada	Commodities Trading	Canada
42.1	Merrill Lynch Commodities d.o.o. Beograd	Belgrade, Serbia	Securities and Commodities	Republic of Serbia
42.1	Merrill Lynch Commodities (Europe) Limited	London, U.K.	Commodities Trading	England
54.2	Merrill Lynch Commodities, Inc.	Houston, TX	Commodities Trading	Delaware
38.8	Merrill Lynch Commodity Financing Inc.	New York, NY	Margin Financing	Delaware
54.2	Merrill Lynch Commodity Partners, L.P.	George Town, Grand Cayman, Cayman Is.	Act as General Partner	Cayman Islands
7.5	Merrill Lynch Community Development Company, LLC	New York, NY	Community Development	New Jersey
41.1	Merrill Lynch Consulting Services (Beijing) Company Limited	Beijing, People's Republic of China	Asset Management	China
38.1	Merrill Lynch Corporate (New Zealand) Limited	Auckland, New Zealand	Trust Company	New Zealand
38.6	Merrill Lynch Corporate Services Limited	London, U.K.	Provide Corporate Services	England
38.4	Merrill Lynch Corredores de Bolsa SpA	Santiago, Chile	Broker Dealer	Chile
44.1	Merrill Lynch Credit Products, LLC	New York, NY	Financial Investment Activities	Delaware
38.8	Merrill Lynch Credit Reinsurance Limited	Hamilton, Bermuda	Financial Investment Activities	Bermuda
44.1	Merrill Lynch Defease HoldCo, LLC	New York, NY	Holding Company	Delaware
32.1	Merrill Lynch Depositor, Inc.	New York, NY	Issuer of Trust Preferred Securities	Delaware
38.7	Merrill Lynch Derivative Products AG	Zurich, Switzerland	Financial Investment Activities	Switzerland
38.7, 44.1	Merrill Lynch Diversified Investments, LLC	New York, NY	Special Purpose Vehicle	Delaware
36.2	Merrill Lynch Diversified Opportunity Fund LLC	New York, NY	Open-End Investment Fund	Delaware
38.5	Merrill Lynch Equities (Australia) Limited	Sydney, Australia	Broker Dealer	Australia
38.6	Merrill Lynch Equities Limited	London, U.K.	Emerging Markets Services	England
4.1, 38.8	Merrill Lynch Equity S.a r.l.	Luxembourg, Luxembourg	Broker Dealer	Luxembourg
4.1, 38.8	Merrill Lynch Equity Scotland Limited Partnership	Edinburgh, Scotland	Holding Company	Scotland
49.1	Merrill Lynch Europe Funding	London, U.K.	Funding Vehicle	England
6.1	Merrill Lynch Europe Liquidity Company Limited	London, U.K.	Funding Vehicle	England
38.6	Merrill Lynch Europe Limited	London, U.K.	Holding Company	England
38.4	Merrill Lynch Europe Ltd.	New York, NY	Service Company	Cayman Islands
41.1	Merrill Lynch Far East Limited	Hong Kong, PRC	Broker Dealer	Hong Kong, PRC
51.1	Merrill Lynch Financial Assets Inc.	Toronto, Ontario, Canada	Asset-Backed Securities	Canada
6.1	Merrill Lynch Financial Markets, Inc.	New York, NY	SEC Registered Broker Dealer	Delaware
45.1	Merrill Lynch Financial Services Limited	Dublin, Ireland	Leasing Personal Property	Ireland
36.2	Merrill Lynch Fortress Partners Fund LLC	New York, NY	Open-End Investment Fund	Delaware
36.2	Merrill Lynch Fortress Partners Offshore Fund, LP	New York, NY	Open-End Investment Fund	Cayman Islands
38.4	Merrill Lynch France SAS	Paris, France	Holding Company	France
33.2	Merrill Lynch Fund Investors Inc.	New York, NY	Investment Company	Delaware
38.8	Merrill Lynch Funding Corporation	New York, NY	Mortgage Backed Securities	California
55.1	Merrill Lynch GENCO II, LLC	New York, NY	Financial Investment Activities	Delaware
55.1	Merrill Lynch GENCO, LLC	New York, NY	Distressed Investments	Delaware
38.6	Merrill Lynch Gilts Holdings Limited	London, U.K.	Holding Company	England
38.6	Merrill Lynch Gilts (Nominees) Limited	London, U.K.	Nominee Company	England
33.2	Merrill Lynch Global Capital, L.L.C.	New York, NY	Act as General Partner	Delaware
33.2	Merrill Lynch Global Emerging Markets Partners II, LLC	New York, NY	Holding Company	Delaware
33.2	Merrill Lynch Global Emerging Markets Partners, L.P.	New York, NY	Holding Company	Delaware
33.2	Merrill Lynch Global Emerging Markets Partners, LLC	New York, NY	Holding Company	Delaware
33.2	Merrill Lynch Global Private Equity, Inc.	New York, NY	Act as General Partner	Delaware
36.3	Merrill Lynch Global Real Estate Opportunity Fund, LLC	New York, NY	Open-End Investment Fund	Delaware
38.1	Merrill Lynch Global Services Pte. Ltd.	Singapore, Singapore	Information Technology Support and Services	Singapore
5.1	Merrill Lynch Government Securities of Puerto Rico, Inc.	New York, NY	Inactive	Puerto Rico
31.1, 38.7	Merrill Lynch GP Inc.	New York, NY	Act as General Partner	Delaware
38.8	Merrill Lynch Group Financing, LLC	New York, NY	Financial Vehicle	Delaware

4.1, 38.7	Merrill Lynch Group Holdings I, L.L.C.	New York, NY	Holding Company	Delaware
38.1, 40.1	Merrill Lynch Group Holdings II, L.L.C.	New York, NY	Holding Company	Delaware
5.1, 38.1	Merrill Lynch Group Holdings III, L.L.C.	New York, NY	Holding Company	Delaware
49.1	Merrill Lynch Group Holdings Limited	Dublin, Ireland	Holding Company	Ireland
41.1	Merrill Lynch HK Services Limited	Hong Kong, PRC	Holding Company	Hong Kong, PRC
49.1	Merrill Lynch Holdings Limited	London, U.K.	Holding Company	United Kingdom
26.1, 38.5	Merrill Lynch Holdings (Mauritius)	Port Louis, Mauritius	Holding Company	Mauritius
38.8	Merrill Lynch Hopewell LLC	Pennington, NJ	Real Property Activities	Delaware
49.1	Merrill Lynch International	London, U.K.	Broker Dealer	England
38.5	Merrill Lynch International (Australia) Ltd	Sydney, Australia	Investment Banking	Australia
45.1, 49.1	Merrill Lynch International Bank Limited	Dublin, Ireland	Bank	Ireland
38.2	Merrill Lynch International & Co. C.V.	Curacao, Netherlands Antilles	Unregulated Trading Company	Curacao
38.1	Merrill Lynch International Finance, Inc.	New York, NY	Margin Financing	New York
6.1, 38.1, 38.2, 38.3, 38.4, 38.5, 38.6, 38.7, 38.8, 38.9, 38.10, 38.11, 38.12, 38.13	Merrill Lynch International Incorporated	New York, NY	Holding Company	Delaware
38.2	Merrill Lynch International Services Limited	Toronto, Ontario, Canada	Financial Vehicle	Canada
29.1, 38.1	Merrill Lynch Investment Holdings (Mauritius) Limited	Port Louis, Mauritius	Holding Company	Mauritius
38.8	Merrill Lynch Israel Ltd.	Tel Aviv, Israel	Financial Investment Vehicle	Israel
41.1	Merrill Lynch Japan Finance GK	Tokyo, Japan	Financial Investment Activities	Japan
38.4	Merrill Lynch Japan Securities Co., Ltd.	Tokyo, Japan	Broker Dealer	Japan
33.1	Merrill Lynch JPND, Inc.	New York, NY	Financial Investment Vehicle	Delaware
33.1, 38.8	Merrill Lynch KECALP International, L.P. 1999	New York, NY	Closed-End Fund	Cayman Islands
1.1, 27.1, 33.1, 38.8	Merrill Lynch KECALP L.P. 1999	New York, NY	Investment Company	Delaware
4.1, 5.1, 38.1, 38.10, 40.1	Merrill Lynch, Kingdom of Saudi Arabia Company	Kingdom of Saudi Arabia	Broker Dealer	Saudi Arabia
38.7, 55.1, 55.2	Merrill Lynch L.P. Holdings Inc.	New York, NY	Investment Company	Delaware
33.1	Merrill Lynch Labuan Holdings Limited	Labuan, Malaysia	Investment Holding Company	Malaysia
38.8	Merrill Lynch Leveraged KECALP L.P. 1999	New York, NY	Investment Vehicle	Delaware
33.1, 38.7	Merrill Lynch Leveraged Ventures, L.P. 2001	New York, NY	Fund Manager	Delaware
27.1	Merrill Lynch Life Agency Inc. (Montana)	Pennington, NJ	Insurance Services	Montana
27.1	Merrill Lynch Life Agency Inc. (Puerto Rico)	Pennington, NJ	Insurance Services	Puerto Rico
27.1	Merrill Lynch Life Agency Inc. (Virgin Islands)	Pennington, NJ	Insurance Services	Virgin Islands
27.1	Merrill Lynch Life Agency Inc. (Washington)	Pennington, NJ	Insurance Services	Washington
38.4	Merrill Lynch Luxembourg Finance S.A.	Luxembourg, Luxembourg	Financial Vehicle	Luxembourg
55.1	Merrill Lynch Luxembourg Holdings S.a.r.l.	Luxembourg, Luxembourg	Holding Company	Luxembourg
55.1	Merrill Lynch Luxembourg Investments S.a.r.l.	Luxembourg, Luxembourg	Holding Company	Luxembourg
41.1	Merrill Lynch Malaysian Advisory Sdn. Bhd.	Kuala Lumpur, Malaysia	Financial Investment Activities	Malaysia
38.1	Merrill Lynch Management GmbH	Frankfurt, Germany	Management Services	Germany
38.5	Merrill Lynch Markets (Australia) Pty. Limited	Sydney, Australia	Holding Company	Australia
38.5	Merrill Lynch Markets Singapore Pte. Ltd.	Singapore, Singapore	Broker Dealer	Singapore
38.8	Merrill Lynch MBP Inc.	New York, NY	Act as General Partner	Delaware
4.1, 5.1, 38.8, 38.10, 40.1	Merrill Lynch Menkul Degerler A.S.	Istanbul, Turkey	Broker Dealer	Turkey
38.1, 38.10	Merrill Lynch Mexico, S.A. de C.V., Casa de Bolsa	Mexico City, Mexico	Broker Dealer	Mexico
32.1, 44.1	Merrill Lynch Mortgage Capital Inc.	New York, NY	Financial Investment Activities	Delaware
32.1	Merrill Lynch Mortgage Investors, Inc.	New York, NY	Mortgage Backed Securities	Delaware
32.1	Merrill Lynch Mortgage Lending, Inc.	New York, NY	Real Property Activities	Delaware
32.1	Merrill Lynch Mortgage Services Corporation	New York, NY	Holding Company	Delaware
38.4	Merrill Lynch N.V.	Amsterdam, The Netherlands	Inactive	Netherlands
7.5	Merrill Lynch NMTC Corp.	New York, NY	Real Property Activities	Delaware
41.1	Merrill Lynch Nominees (Hong Kong) Limited	Hong Kong, PRC	Inactive	Hong Kong, PRC
49.1	Merrill Lynch Nominees Limited	London, U.K.	Nominee Company	England
38.1, 38.10	Merrill Lynch Participacoes, Financas e Servicos Ltda	Sao Paulo, Brazil	Inactive	Brazil

33.1	Merrill Lynch PCG, Inc.	New York, NY	Investment Company	Delaware
49.1	Merrill Lynch, Pierce, Fenner & Smith (Brokers & Dealers)	London, U.K.	Holding Company	England
33.1, 38.10	Merrill Lynch, Pierce, Fenner & Smith de Argentina Sociedad Anonima, Financiera, Mobiliaria y de Mandatos	Capital Federal, Argentina	Financial Investment Advice	Argentina
6.1, 27.1	Merrill Lynch, Pierce, Fenner & Smith Incorporated	New York, NY	SEC Registered Broker Dealer & SEC Registered Investment Advisor	Delaware
49.1	Merrill Lynch, Pierce, Fenner & Smith Limited	London, U.K.	Information Support and Services	England
33.1, 38.8	Merrill Lynch Polska Sp. z o.o.	Warsaw, Poland	Leasing Personal Property	Poland
33.1	Merrill Lynch Portfolio Management Inc.	New York, NY	Financial Investment Activities	Delaware
38.1	Merrill Lynch Portfolio Managers (Channel Islands) Limited	St. Helier, Jersey	Asset Management	Jersey
27.1	Merrill Lynch Princeton Incorporated	New York, NY	Real Property Activities	Delaware
36.3	Merrill Lynch Private Equity Focus Fund, LLC	New York, NY	Open-End Investment Fund	Delaware
36.3	Merrill Lynch Private Equity Focus Fund (Offshore), L.P.	New York, NY	Open-End Investment Fund	Cayman Islands
36.3	Merrill Lynch Private Equity Fund, LLC	New York, NY	Open-End Investment Fund	Delaware
36.3	Merrill Lynch Private Equity Fund II, LLC	New York, NY	Open-End Investment Fund	Delaware
36.3	Merrill Lynch Private Equity Fund III, LLC	New York, NY	Open-End Investment Fund	Delaware
36.3	Merrill Lynch Private Equity Fund III (Offshore), L.P.	New York, NY	Open-End Investment Fund	Cayman Islands
36.3	Merrill Lynch Private Equity Offshore Fund, L.P.	New York, NY	Open-End Investment Fund	Cayman Islands
36.3	Merrill Lynch Private Equity Offshore Fund II, L.P.	New York, NY	Open-End Investment Fund	Cayman Islands
27.1	Merrill Lynch Professional Clearing Corp.	New York, NY	SEC Registered Broker Dealer	Delaware
38.1	Merrill Lynch Reinsurance Solutions LTD	Hamilton, Bermuda	Financial Investment Activities	Bermuda
38.1, 38.2	Merrill Lynch Representacoes Ltda	Sao Paulo, Brazil	Financial Vehicle	Brazil
38.4, 38.5, 40.1	Merrill Lynch S.A. Corretora de Titulos e Valores Mobiliarios	Sao Paulo, Brazil	Broker Dealer	Brazil
38.1	Merrill Lynch Securities (Taiwan) Ltd.	Taipei, Taiwan	Broker Dealer	Taiwan
26.1, 29.1, 41.1	Merrill Lynch Securities (Thailand) Limited	Bangkok, Thailand	Broker Dealer	Thailand
42.1	Merrill Lynch (Singapore) Pte. Ltd.	Singapore, Singapore	Broker Dealer	Singapore
42.1	Merrill Lynch South Africa (Proprietary) Limited	Gauteng, South Africa	Broker Dealer	South Africa
38.5	Merrill Lynch Trust Services S.A.	Geneva, Switzerland	Trust Company	Switzerland
49.1	Merrill Lynch UK Finance	London, U.K.	Financial Vehicle	England
38.6	Merrill Lynch (UK) Healthcare Trustee Limited	London, U.K.	Act as Trustee	England
4.1, 38.5, 38.6, 38.9	Merrill Lynch UK Holdings Limited	London, U.K.	Holding Company	United Kingdom
38.7	Merrill Lynch Valuations LLC	New York, NY	Fee-Based Valuation Services	Delaware
6.1, 33.1	Merrill Lynch Ventures Administrators, LLC	New York, NY	Financial Vehicle	Delaware
38.7	Merrill Lynch Ventures International L.P. 2001	New York, NY	Financial Investment Activities	Cayman Islands
38.7	Merrill Lynch Ventures, LLC	New York, NY	Act as General Partner	Delaware
6.1, 27.1, 33.1, 38.7, 38.8	Merrill Lynch Ventures L.P. 2001	New York, NY	Investment Company	Delaware
38.7	Merrill Lynch Ventures Singapore International 2001	New York, NY	Investment Company	Cayman Islands
4.1, 5.1, 38.8, 38.10, 40.1	Merrill Lynch Yatirim Bank A.S.	Istanbul, Turkey	On-Shore Bank	Turkey
38.8	Merrill Lynch/WFC/L, Inc.	New York, NY	Lessee of South Tower WFC	New York
36.2	Merrill Lynch Zen Asset Finance Fund, Ltd.	New York, NY	Open-End Investment Fund	Cayman Islands
45.1	Mership Nominees Limited	London, U.K.	Nominee Company	England
7.1	Metro Plaza, Inc.	Boston, MA	Own/Manage Real Property	Massachusetts
51.1	Midland Walwyn Inc.	Toronto, Ontario, Canada	Holding Company	Canada
6.1, 7.4	Midwest Affordable Housing 1997-1, L.L.C.	Charlotte, NC	Community Development	Missouri
19.1	Mitchell Funding LLC	Charlotte, NC	Structured Credit Products	Delaware
27.1	ML 35 LLC	New York, NY	Real Property Activities	Delaware
55.2	ML 300 Spear LLC	New York, NY	Real Property Activities	Delaware
36.3	ML-AIG Healthcare Trust	New York, NY	Open-End Investment Fund	Delaware
36.3	ML Altaris Health Partners Trust	New York, NY	Open-End Investment Fund	Delaware
36.3	ML-Altaris Health Partners II Trust	New York, NY	Closed-End Investment Fund	Delaware
53.1	ML Asian R.E. Fund C.I.M.P., L.P.	New York, NY	Financial Vehicle	Delaware
53.1	ML Asian R.E. Fund C.I.P., L.P.	New York, NY	Financial Vehicle	Delaware

38.1, 53.1	ML Asian R.E. Fund GP, L.L.C.	New York, NY	Act as General Partner	Delaware
53.1	ML Asian R.E. Fund GP, L.P.	New York, NY	Act as General Partner	Cayman Islands
38.1	ML Asian R.E. Fund (ML), L.P.	New York, NY	Financial Vehicle	England
36.3	ML Asian Real Estate Opportunity (Offshore), L.P.	New York, NY	Open-End Investment Fund	Cayman Islands
36.3	ML Asian Real Estate Opportunity Trust	New York, NY	Open-End Investment Fund	Delaware
32.1	ML Asset Backed Corporation	New York, NY	Asset-Backed Securities	Delaware
55.1	ML/Azure Venture Partners I, L.L.C.	New York, NY	Investment Vehicle	Delaware
55.1	ML/Azure Ventures I, L.L.C.	New York, NY	Investment Vehicle	Delaware
38.4, 38.5	ML Banderia Cayman BRL Inc.	New York, NY	Structured Credit Products	Cayman Islands
36.3	ML-BCP V (Offshore), L.P.	New York, NY	Open-End Investment Fund	Cayman Islands
36.3	ML-BCP V Trust	New York, NY	Open-End Investment Fund	Delaware
36.2	ML BlueTrend FuturesAccess LLC	New York, NY	Open-End Investment Fund	Delaware
49.1	ML CAM Jersey Limited	Pennington, NJ	Funding Vehicle	Jersey
36.3	ML CAP III (Offshore), L.P.	New York, NY	Open-End Investment Fund	Cayman Islands
36.3	ML CAP III Trust	New York, NY	Open-End Investment Fund	Delaware
38.2	ML Cayman Holdings Inc.	New York, NY	Holding Company	Delaware
38.3	ML Cayman Positions, Ltd.	New York, NY	Financial Vehicle	Cayman Islands
36.3	ML-Clayton, Dubilier & Rice Trust	New York, NY	Open-End Investment Fund	Delaware
52.1	ML Cortlandt Realty Corporation	New York, NY	Act as General Partner	Delaware
34.1	ML Credit Investments Series 2008-1 Limited	St. Helier, Jersey	Financial Vehicle	Jersey
34.1	ML Credit Investments Series 2008-2 Limited	St. Helier, Jersey	Financial Vehicle	Jersey
36.3	ML-Crimson (Offshore), L.P.	New York, NY	Open-End Investment Fund	Cayman Islands
38.4	ML Cruzeiro Cayman BRL Inc.	New York, NY	Financial Vehicle	Cayman Islands
36.3	ML-CSP II Trust	New York, NY	Open-End Investment Fund	Delaware
36.3	ML-CSP II-A Trust	New York, NY	Open-End Investment Fund	Delaware
36.3	ML-CSP II (Offshore), L.P.	New York, NY	Open-End Investment Fund	Cayman Islands
36.3	ML-Elevation (Offshore), L.P.	New York, NY	Open-End Investment Fund	Cayman Islands
36.4	ML-Elevation Trust	New York, NY	Open-End Investment Fund	Delaware
38.6	ML EMEA Holdings LLC	New York, NY	Holding Company	Delaware
38.6	ML EMEA Holdings II LLC	New York, NY	Holding Company	Delaware
38.7	ML Employees LBO Managers, Inc.	New York, NY	Special Purpose Vehicle	Delaware
54.2	ML Energy Fund Management, LLC	New York, NY	Fund Manager	Delaware
54.2	ML Energy Partners, LLC	Houston, TX	Act as General Partner	Delaware
4.1, 38.8	ML Equity Solutions Jersey Limited	St. Helier, Jersey	Investment Company	Jersey
38.3	ML European R.E. Fund ML C.I., L.P.	New York, NY	Financial Vehicle	England
38.3	ML European R.E. Fund (ML), L.P.	New York, NY	Financial Vehicle	England
38.1	ML GCRE GP, L.L.C.	New York, NY	Holding Company	Delaware
55.2	ML GCRE LPH LLC	New York, NY	Investment Company	Delaware
36.4	ML Global Investments Ltd.	New York, NY	Open-End Investment Fund	Cayman Islands
23.1, 31.1, 33.1, 38.3	ML Global Private Equity Fund, L.P.	New York, NY	Investment Company	Cayman Islands
31.1	ML Global Private Equity Partners, L.P.	New York, NY	Financial Vehicle	Cayman Islands
38.1	ML Hedge Fund Ventures	New York, NY	Investment Company	Cayman Islands
36.3	ML-Hicks Muse Trust	New York, NY	Open-End Investment Fund	Delaware
33.1, 33.2, 33.3, 38.7	ML IBK Positions, Inc.	New York, NY	Holding Company	Delaware
38.4	ML Infrastructure Holdings II Ltd.	New York, NY	Holding Company	Cayman Islands
55.1	ML Infrastructure Holdings LLC	New York, NY	Holding Company	Delaware
38.4, 38.5	ML Infrastructure Holdings Ltd.	New York, NY	Holding Company	Cayman Islands
55.1	ML Infrastructure Holdings S.ar.l.	New York, NY	Investment Holding Company	Luxembourg
33.2	ML/Insight Capital Partners IV L.L.C.	New York, NY	Investment Vehicle	Delaware
33.2	ML/Insight Capital Partners IV (Fund B) L.L.C.	New York, NY	Investment Vehicle	Delaware
33.2	ML/Insight Capital Partners IV (Cayman) L.P.	New York, NY	Investment Vehicle	Cayman Islands
33.2	ML/Insight Capital Partners IV (Fund B) Cayman L.P.	New York, NY	Investment Vehicle	Cayman Islands
38.8	ML Invest Finance, L.L.C.	New York, NY	Financial Vehicle	Delaware
38.4, 38.6	ML Invest Holdings	London, U.K.	Holding Company	England
38.4	ML Invest, Inc.	New York, NY	Funding Vehicle	Delaware

55.2	ML Knight 2003 Holding Corp.	New York, NY	Financial Investment Activities	Cayman Islands
55.2	ML Knight 2003 Investor Corp.	New York, NY	Holding Company	Cayman Islands
5	ML LCI Asia L.P.	New York, NY	Financial Vehicle	Cayman Islands
36.2, 52.1	ML Leasing Equipment Corp.	New York, NY	Leasing	Delaware
52.1	ML Leasing Servicing, Inc.	New York, NY	Act as General Partner	Delaware
36.3	ML-Lee Internet Trust	New York, NY	Open-End Investment Fund	Delaware
36.3	ML-Lehman Crossroads XVIII (Offshore), L.P.	New York, NY	Open-End Investment Fund	Cayman Islands
36.4	ML-Lehman Crossroads XVIII Trust	New York, NY	Open-End Investment Fund	Delaware
31.1	ML MBF GP, Ltd.	New York, NY	Act as General Partner	Cayman Islands
34.1	ML Newcastle (Gibraltar) Limited	Gibraltar, Gibraltar	Holding Company	Gibraltar
34.1	ML Newcastle Investments Limited	St. Helier, Jersey	Financial Investment Activities	Jersey
36.4	ML North Cove Fund Ltd.	New York, NY	Open-End Investment Fund	Cayman Islands
52.1	ML Onyx Properties Corp.	New York, NY	Act as General Partner	Delaware
6.1, 27.1	ML Plainsboro Limited Partnership	Pennington, NJ	Holds Real Property	New Jersey
6.1	ML Preservation Corporation	New York, NY	Holding Company	Delaware
38.7	ML Private Equity Offshore Ltd.	New York, NY	Act as General Partner	Cayman Islands
23.1, 38.7	ML Ray Co-Investor GP Ltd.	New York, NY	Financial Vehicle	Cayman Islands
23.1, 38.7	ML Ray Investor GP Ltd.	New York, NY	Act as General Partner	Cayman Islands
38.7	ML Real Estate II Inc.	New York, NY	Financial Investment Activities	Delaware
44.1	ML SB Girvin Plaza, LLC	New York, NY	Mortgage Backed Securities	Delaware
44.1	ML SB Lodge North Investors	New York, NY	Mortgage Backed Securities	Delaware
36.4	ML Select Futures I L.P.	New York, NY	Open-End Investment Fund	Delaware
36.3	ML-Silver Lake III (Offshore), L.P.	New York, NY	Open-End Investment Fund	Cayman Islands
36.4	ML-Silver Lake III Trust	New York, NY	Open-End Investment Fund	Delaware
36.3	ML-Silver Lake Offshore Partners, L.P.	New York, NY	Open-End Investment Fund	Cayman Islands
36.3	ML-Silver Lake Special Trust	New York, NY	Open-End Investment Fund	Delaware
36.3	ML-Silver Lake Trust	New York, NY	Open-End Investment Fund	Delaware
36.3	ML-Silver Lake Trust II	New York, NY	Open-End Investment Fund	Delaware
36.3	ML-Silver Lake Trust II (Offshore), L.P.	New York, NY	Open-End Investment Fund	Cayman Islands
27.1	ML Sphinx, LLC	New York, NY	Holding Company	Delaware
54.1	ML Spider	George Town, Grand Cayman, Cayman Is.	Financial Investment Activities	Cayman Islands
36.3	ML-Thomas H Lee Equity Fund VI (Offshore), L.P.	New York, NY	Open-End Investment Fund	Cayman Islands
36.3	ML-Thomas H Lee Equity Fund VI Trust	New York, NY	Open-End Investment Fund	Delaware
36.2	ML Transtrend DTP Enhanced FuturesAccess LLC	New York, NY	Open-End Investment Fund	Delaware
36.2	ML Trend-Following Futures Fund L.P.	New York, NY	Open-End Investment Fund	Cayman Islands
36.4	ML Trend Following Futures Fund Ltd.	New York, NY	Open-End Investment Fund	Cayman Islands
49.1	ML UK Capital Holdings	London, U.K.	Holding Company	United Kingdom
34.1	ML UK Funding Limited	London, U.K.	Financial Investment Activities	England
34.1	ML UK Services Limited	London, U.K.	Financial Investment Activities	Cayman Islands
36.4	ML-Walton Street Trust	New York, NY	Open-End Investment Fund	Delaware
36.2	ML-Warburg Pincus II (Offshore), L.P.	New York, NY	Open-End Investment Fund	Cayman Islands
36.2	ML-Warburg Pincus III (Offshore), L.P.	New York, NY	Open-End Investment Fund	Cayman Islands
36.2	ML-Warburg Pincus Trust	New York, NY	Open-End Investment Fund	Delaware
36.2	ML-Warburg Pincus Trust II	New York, NY	Open-End Investment Fund	Delaware
36.2	ML-Warburg Pincus Trust III	New York, NY	Open-End Investment Fund	Delaware
36.2	ML-Welsh Carson Anderson & Stowe (Offshore), L.P.	New York, NY	Open-End Investment Fund	Cayman Islands
36.2	ML-Welsh Carson Anderson & Stowe Trust	New York, NY	Open-End Investment Fund	Delaware
34.1	ML Whitby (Gibraltar) Limited	Gibraltar, Gibraltar	Holding Company	Gibraltar
34.1	ML Whitby Investments Limited	St. Helier, Jersey	Financial Investment Activities	Jersey
36.3	ML Winton FuturesAccess LLC	New York, NY	Open-End Investment Fund	Delaware
36.3	ML Winton FuturesAccess Ltd	New York, NY	Open-End Investment Fund	Cayman Islands
36.4	ML-WP Trust IV	New York, NY	Open-End Investment Fund	Delaware
36.2	ML-WP X Trust	New York, NY	Open-End Investment Fund	Delaware
54.2	MLBUSA Community Development Corp.	New York, NY	Community Development	Delaware
54.2	MLCI Holdings, Inc.	Houston, TX	Holding Company	Delaware
54.2	MLCP Partners LLC	Charlotte, NC	Financial Investment Activities	Delaware

38.7	MLDP Holdings, Inc.	New York, NY	Holding Company	Delaware
38.6, 49.1	MLEIH Funding	London, U.K.	Funding Vehicle	England & Wales
38.5	MLEQ Nominees Pty Limited	Sydney, NSW, Australia	Nominee Company	Australia
34.1	MLFS Hold Co A Limited	George Town, Grand Cayman, Cayman Is.	Holding Company	Cayman Islands
34.1, 38.7	MLFS Hold Co LLC	Wilmington, DE	Holding Company	Delaware
38.3, 38.7	MLGPE A-Re, L.P.	New York, NY	Holding Company	Cayman Islands
31.1, 38.3	MLGPE Fund International II, L.P.	New York, NY	Financial Vehicle	Cayman Islands
38.3	MLGPE International Capital Ltd.	New York, NY	Financial Vehicle	Cayman Islands
31.1	MLGPE Investors, L.P.	New York, NY	Investment Company	Cayman Islands
31.1	MLGPE Ltd.	New York, NY	Act as General Partner	Cayman Islands
31.1	MLGPE Partners II, L.P.	New York, NY	Act as General Partner	Cayman Islands
38.7	MLH Merger Corporation	New York, NY	Financial Investment Activities	New York
32.1	MLHM, Inc.	New York, NY	Real Property Activities	California
42.1	MLIS Limited	London, U.K.	Act as Trustee	England
38.6	MLPF&SH Limited	London, U.K.	Holding Company	United Kingdom
38.7	MLRE II Incorporated	New York, NY	Real Property Activities	Delaware
10.1	MMoney, LLC	San Francisco, CA	Leasing Personal Property	Delaware
10.1	MMovie Star Movie, LLC	San Francisco, CA	Leasing Personal Property	Delaware
36.1	Monarch Debt Recovery Participation Fund LLC	New York, NY	Open-End Investment Fund	Delaware
36.1	Monarch Debt Recovery Participation Fund LTD.	New York, NY	Open-End Investment Fund	Cayman Islands
7.7	Mortgage Equity Conversion Asset Corporation	Wilmington, DE	Mortgage Backed Securities	Delaware
45.1	Mortgage Holdings Limited	London, U.K.	Holding Company	England
45.1	Mortgages 1 Limited	London, U.K.	Real Property Activities	England
45.1	Mortgages 2 Limited	London, U.K.	Inactive	England
45.1	Mortgages 3 Limited	London, U.K.	Inactive	England
45.1	Mortgages 4 Limited	London, U.K.	Real Property Activities	England
45.1	Mortgages 5 Limited	London, U.K.	Inactive	England
45.1	Mortgages 6 Limited	London, U.K.	Inactive	England
45.1	Mortgages 7 Limited	London, U.K.	Inactive	England
45.1	Mortgages plc	London, U.K.	Management Services	England
7.4	Muirfield Trading LLC	Charlotte, NC	Special Purpose Vehicle	Delaware
14.1	Multi-Family Housing Investment Fund I, LLC	Charlotte, NC	Community Development	North Carolina
37.1	Murry Park, Inc.	Charlotte, NC	Structured Funding	Delaware
8.2	N.B. (Bahamas) Ltd.	Nassau, Bahamas	Specialty Finance	Bahamas
42.1	N.Y. Nominees Limited	London, U.K.	Nominee Company	England
6.2	NationsBanc Leasing & R.E. Corporation	Charlotte, NC	Leasing	Delaware
12.1	NationsCredit Financial Services Corporation	Jacksonville, FL	Consumer Lending	North Carolina
12.1	NationsCredit Insurance Agency, Inc.	Jacksonville, FL	Credit Insurance	Pennsylvania
1.2	NB Capital Trust III	Charlotte, NC	Business Trust	Delaware
6.2	NB Funding Company LLC	Charlotte, NC	Investment Company	Delaware
1.2, 6.1, 6.2, 6.3, 6.4	NB Holdings Corporation	Charlotte, NC	Holding Company	Delaware
14.1	NBCDC Osborne, Inc.	Tampa, FL	Community Development	Florida
7.3	Newfound Bay Limited	Luxembourg, Luxembourg	Financial Investment Activities	England & Wales
21.1	Newport Insurance Company	Irvine, CA	Insurance	Arizona
55.2	NFA Funding LLC	New York, NY	Financial Investment Activities	Delaware
38.5	Nihonbashi Loan Service Corporation	Tokyo, Japan	Real Property Activities	Japan
33.2	Nippon Loans, LLC	New York, NY	Holding Company	Delaware
1.1	NMS Capital, L.P.	Chicago, IL	Investment Holding Company	Delaware
1.2	NMS Services (Cayman) Inc.	George Town, Grand Cayman, Cayman Is.	Provides Internal Services	Cayman Islands
1.2	NMS Services, Inc.	New York, NY	Provides Internal Services	Delaware
27.1	NMS/Oak VIII, LLC	San Francisco, CA	Investment Company	Delaware
48.1	NPC Internacional S.A. de C.V.	Juarez, Mexico	Inactive	Mexico
39.1	NYSCRF Pioneer Partnership Fund A, L.P.	Chicago, IL	Financial Investment Vehicle	Delaware
36.2	Oak V Distressed Participation Fund (Fund) Offshore, L.P.	New York, NY	Open-End Investment Fund	Cayman Islands
36.2	Oak V Distressed Participation Trust	New York, NY	Open-End Investment Fund	Delaware

14.1	Oakridge Pines, LLC	Tampa, FL	Community Development	Florida
7.7	One Bryant Park LLC	New York, NY	Ownership of bank premises	Delaware
7.7	Onslow Finance LLC	Charlotte, NC	Investment Company	Delaware
38.5	OOO Merrill Lynch Securities	Moscow, Russia	Broker Dealer	Russia
54.1	Opala Capital Fund Ltd.	George Town, Grand Cayman, Cayman Is.	Investment Company	Cayman Islands
36.2	Orbimed Healthcare Investments Trust	New York, NY	Closed-End Investment Fund	Delaware
36.1	Ortus Currency GWIM-AI Master Fund Ltd.	George Town, Grand Cayman, Cayman Is.	Open-End Investment Fund	Cayman Islands
36.1	Ortus Currency Participation Fund LTD	George Town, Grand Cayman, Cayman Is.	Open-End Investment Fund	Cayman Islands
19.1	Otter Lake Funding LLC	Charlotte, NC	Structured Credit Products	Delaware
23.1	Ouralan GmbH	Zug, Switzerland	Inactive	Switzerland
36.4	OZDP II Access LLC	New York, NY	Open-End Investment Fund	Delaware
36.4	OZOF II Access Ltd.	New York, NY	Open-End Investment Fund	Cayman Islands
36.4	OZOIF IRA Access Ltd.	New York, NY	Open-End Investment Fund	Cayman Islands
36.1	Paloma Access LLC	New York, NY	Open-End Investment Fund	Delaware
50.1	Paneldeluxe Company Limited	Chester, England	Real Property Activities	England & Wales
7.4	Paradise Funding, Ltd.	George Town, Grand Cayman, Cayman Is.	Specialty Finance	Cayman Islands
14.1	Paradise Urban Investments, LLC	Dallas, TX	Community Development	Arizona
42.1	Paramount Nominees Limited	London, U.K.	Nominee Company	England
20.1	Park Granada LLC	Calabasas, CA	Inactive	Delaware
36.1	Paulson Access LLC	New York, NY	Open-End Investment Fund	Delaware
36.1	Paulson Access LTD.	New York, NY	Open-End Investment Fund	Cayman Islands
36.1	Paulson Advantage Access LLC	New York, NY	Open-End Investment Fund	Delaware
36.2	Paulson Advantage Access, Ltd.	New York, NY	Open-End Investment Fund	Cayman Islands
36.1	Paulson Gold Participation Fund Ltd.	New York, NY	Open-End Investment Fund	Cayman Islands
36.1	Paulson Gold Participation LLC	New York, NY	Open-End Investment Fund	Delaware
36.2	Paulson Recovery Participation Fund LLC	New York, NY	Open-End Investment Fund	Delaware
36.4	Paulson Recovery Participation Fund Ltd.	New York, NY	Open-End Investment Fund	Cayman Islands
38.4	Peninsula Capital Loan Corporation	Seoul, Korea	Mortgage Activities	Korea
36.1	Permal Access LLC	New York, NY	Open-End Investment Fund	Delaware
36.2	Permal PIH Access, Ltd.	New York, NY	Open-End Investment Fund	Cayman Islands
2.1, 7.8, 25.1	Piccadilly Financing LLC	Charlotte, NC	Specialty Finance	Delaware
7.4	Pine Harbour S.a.r.l.	Bertrange, Luxembourg	Financial Investment Activities	Luxembourg
7.7, 19.1	Pinehurst Trading, Inc.	Charlotte, NC	FX/Derivatives	Delaware
2.1	Pinyon Holdings, Inc.	Charlotte, NC	Structured Funding	Delaware
2.1, 7.8, 25.1	Pinyon Park LLC	Charlotte, NC	Holding Company	Delaware
7.8, 25.1	Plano Partners	Charlotte, NC	Commercial Finance	Delaware
19.1	PPM Monarch Bay Funding LLC	Charlotte, NC	Making/servicing credit extensions	Delaware
7.7	PPM Shadow Creek Funding LLC	Charlotte, NC	Structured Credit Investment Company	Delaware
38.6	Prime Asset Custody Transfers Limited	London, U.K.	Financial Investment Activities	United Kingdom
6.1	Princeton Retirement Group, Inc., The	Atlanta, GA	Retirement Services	Delaware
36.5	Private Equity Portfolio Fund, LLC	Boston, MA	Closed-End Investment Fund	Delaware
36.5	Private Equity Portfolio Fund II, LLC	Boston, MA	Closed-End Investment Fund	Delaware
36.5	Private Equity Portfolio Fund III, LLC	Boston, MA	Closed-End Investment Fund	Delaware
36.5	Private Equity Portfolio Technology Fund, LLC	Boston, MA	Closed-End Investment Fund	Delaware
1.4	PRLAP, Inc. (Alaska Corporation)	Juneau, AK	Real Estate Trustee	Alaska
1.4	PRLAP, Inc. (Missouri Corporation)	Clayton, MO	Real Estate Trustee	Missouri
1.4	PRLAP, Inc. (North Carolina Corporation)	Charlotte, NC	Real Estate Trustee	North Carolina
1.4	PRLAP, Inc. (Tennessee Corporation)	Knoxville, TN	Real Estate Trustee	Tennessee
1.4	PRLAP, Inc. (Texas Corporation)	Dallas, TX	Real Estate Trustee	Texas
1.4	PRLAP, Inc. (Virginia Corporation)	Richmond, VA	Real Estate Trustee	Virginia
1.4	PRLAP, Inc. (Washington Corporation)	Seattle, WA	Real Estate Trustee	Washington
36.1	Providence VII Participation Trust	New York, NY	Closed-End Investment Fund	Delaware
38.5	PT Merrill Lynch Indonesia	Jakarta, Indonesia	Broker Dealer	Indonesia
7.7	Pydna Corporation	San Francisco, CA	Holding Company	Delaware

7.5	Quality Properties Asset Management Company	Chicago, IL	Holding Company	Illinois
19.1	Raintree Trading LLC	Charlotte, NC	Structured Credit Products	Delaware
7.5	ReconTrust Company, National Association	Simi Valley, CA	National Trust Bank	United States of
19.1	Red Fox Funding LLC	Charlotte, NC	Structured Credit Products	Delaware
24.1	Red River Holdings Limited	Grand Cayman, Cayman Islands	Holding Company	Cayman Islands
2.1, 7.8, 25.1	Red River Park, Inc.	Charlotte, NC	Holding Company	Delaware
2.1, 7.8, 25.1	Regent Street II, Inc.	Charlotte, NC	Specialty Finance	Delaware
36.3	Relative Value Opportunities Fund Ltd.	New York, NY	Open-End Investment Fund	Cayman Islands
36.2	Relative Value Opportunities Fund LLC	New York, NY	Open-End Investment Fund	Delaware
36.2	Renaissance Access LLC	New York, NY	Open-End Investment Fund	Delaware
36.1	Renaissance Access LTD.	New York, NY	Open-End Investment Fund	Cayman Islands
14.1	Riley Chase Apartments, LLC	Tampa, FL	Community Development	Florida
35.1	Riverfalls Urban Investments, LLC	Dallas, TX	Community Development	Texas
7.7	Riviera Funding LLC	Charlotte, NC	Loan Holding Company	Delaware
1.2	Robertson Stephens Group, Inc.	San Francisco, CA	Holding Company	Delaware
1.2	Robertson Stephens International Holdings, Inc.	San Francisco, CA	Holding Company	Delaware
1.2	Robertson Stephens International, Ltd.	London, U.K.	Administrative Management and General Management Consulting (inactive)	United Kingdom
10.1	Rockett, LLC, The	San Francisco, CA	Leasing Personal Property	Delaware
33.1	ROP Investments Limited	Grand Cayman, Cayman Islands	Financial Investment Activities	Cayman Islands
42.1	S.N.C. Nominees Limited	London, U.K.	Nominee Company	England
50.1	Sapphire Cards Limited	Chester, England	Credit Card Lending Activities	United Kingdom
7.7	Sawgrass Trading LLC	Charlotte, NC	Special Purpose Vehicle	Delaware
42.1	Sealion Nominees Limited	London, U.K.	Nominee Company	Delaware
7.7	Second Step Asset Management Company	Baltimore, MD	Real Property Activities	Maryland
38.1	Secured Asset Finance Company B.V.	Amsterdam, The Netherlands	Credit Intermediation	Netherlands
38.1	Secured Asset Finance Company, LLC	Charlotte, NC	Asset Securitization Vehicle	Delaware
6.2	Security Pacific Capital Leasing Corporation	San Francisco, CA	Leasing	Delaware
38.9	Security Pacific Hong Kong Holdings Limited	Hong Kong, PRC	BofA(Asia) Ltd. Holding Company	Hong Kong
6.1	Security Pacific Housing Services, Inc.	Jacksonville, FL	Finance Company	Delaware
35.1	Seville Urban Investments, LLC	Dallas, TX	Community Development	Texas
52.1	Siltex Properties Corp.	New York, NY	Act as General Partner	Delaware
7.1, 7.6, 7.8	Silver Peak REIT, Inc.	Charlotte, NC	Holds debt securities and loans	Delaware
36.3	Sirios Access LLC	New York, NY	Open-End Investment Fund	Delaware
36.3	Sirios Access Ltd.	New York, NY	Open-End Investment Fund	Cayman Islands
36.4	SLP IV Technology Fund (Offshore), L.P.	New York, NY	Closed-End Investment Fund	Cayman Islands
36.1	SLP IV Technology Trust	New York, NY	Closed-End Investment Fund	Delaware
42.1, 49.1	Smith Bros Limited	London, U.K.	Holding Company	England
42.1	Smith Bros Nominees Limited	London, U.K.	Nominee Company	England
42.1	Smith Bros Participations Limited	London, U.K.	Inactive	England
38.5	Smith Zain (Penang) Sdn Bhd	Penang, Malaysia	Inactive	Malaysia
10.1	Smother, LLC	San Francisco, CA	Leasing Personal Property	Delaware
42.1	SNC Farringdon International (Holdings) BV	Amsterdam, The Netherlands	Holding Company	Netherlands
42.1	SNC International (Holdings) Limited	London, U.K.	Holding Company	England
7.6	SNC Securities Limited	London, U.K.	Holding Company	England and Wales
41.1	SNCFE Limited	Hong Kong, PRC	Financial Investment Activities	Hong Kong
54.2	Solimar Shipping Limited	London, U.K.	Financial Investment Activities	England & Wales
7.7	Southport Investments, LLC	Charlotte, NC	Holds Real Property	North Carolina
32.1	Southstar Holding Corp.	New York, NY	Holding Company	Delaware
32.1	Southstar I, LLC	New York, NY	Holding Company	Delaware
32.1	Southstar II, LLC	New York, NY	Holding Company	Delaware
32.1	Southstar III, LLC	New York, NY	Holding Company	Delaware
32.1	Southstar IV, LLC	New York, NY	Holding Company	Delaware
38.3	SPE Corporacion de Electricidad, S.A. de C.V.	Mexico City, Mexico	Financial Vehicle	Mexico
7.5	Special Services Asset Management Company	Chicago, IL	Real Estate Workout Subsidiary	Illinois

2.1, 7.8, 25.1	Specialized Lending, LLC	Dallas, TX	Financial Activities	Delaware
36.2	SphinX Access LLC	New York, NY	Open-End Investment Fund	Delaware
36.2	SphinX Access, Ltd.	New York, NY	Open-End Investment Fund	Cayman Islands
7.8, 25.1, 37.1	Spring Valley Management LLC	Charlotte, NC	Financial Investment Activities	Delaware
54.1	SPV Colombia I LLC	New York, NY	Holding Company	Delaware
54.1	SPV Colombia II LLC	New York, NY	Holding Company	Delaware
7.1	Stanwich Loan Funding LLC	Charlotte, NC	FX/Derivatives	Delaware
14.1	Steppington/Dallas, Inc.	Dallas, TX	Community Development	Texas
7.1	Sterling Farms Funding, Inc.	Las Vegas, NV	Makes/administers corporate loans	Delaware
13.1	Structured Purchaser, LLC	Charlotte, NC	Securitization Vehicle	Delaware
7.3	Syndicated Properties Investments, LLC	Baltimore, MD	Real Estate Holding Company	Delaware
36.2	Systematic Momentum FuturesAccess LLC	New York, NY	Open-End Investment Fund	Delaware
14.2, 35.1	Tabono Partnership II, Ltd.	Dallas, TX	Community Development	Texas
33.1	TE Bond Subsidiary, LLC	New York, NY	Holding Company	Maryland
10.1	Teardrop Diamond, LLC	San Francisco, CA	Leasing Personal Property	Delaware
39.1	The First Capital Access Fund, L.P.	Chicago, IL	Closed-End Investment Fund	Delaware
14.2, 35.1	The Tabono Joint Venture	Dallas, TX	Community Development	Texas
19.1	Tidewater Pointe Funding LLC	Charlotte, NC	Structured Credit Products	Delaware
35.1	Title Guarantee Building Lessee, LLC	Los Angeles, CA	Community Development	California
33.1	TK Holdings I, LLC	New York, NY	Holding Company	Delaware
7.3	Tonopah, LLC	Charlotte, NC	Holding Company	Delaware
43.2	Trifesol, S.L.	Madrid, Spain	Own/Manage Real Property	Spain
1.2	TriSail Capital Corporation	Boston, MA	Own/Manage/Invest in Real Property	Rhode Island
1.4	Tryon Assurance Company, Ltd.	Charleston, SC	Insurance Company	South Carolina
36.3	Tudor Tensor FuturesAccess LLC	New York, NY	Open-End Investment Fund	Delaware
7.5	U.S. Trust Company of Delaware	Wilmington, DE	Non-Deposit Trust Company	Delaware
54.2, 55.1	Valley Energy Investment Fund U.S., L.P.	Houston, TX	Investment Company	Delaware
7.8, 25.1, 37.1	Vernon Park LLC	Charlotte, NC	Commercial Finance	Delaware
35.1	Villages Urban Investments, LLC	Phoenix, AZ	Community Development	Arizona
14.1	Washington Mill Lofts LLC	Boston, MA	Community Development	Massachusetts
14.1	Washington Mill Manager LLC	Boston, MA	Community Development	Massachusetts
7.4	Washoe Asset Management Company	Reno, NV	Holding Company	Delaware
19.1	Waterville Funding LLC	Charlotte, NC	Structured Credit Products	Delaware
45.1	Wave Lending Holdings Limited	London, U.K.	Holding Company	England & Wales
45.1	Wave Lending Limited	London, U.K.	UK Mortgage Lender	England
7.3	Waxhaw Park Investments, Inc.	Charlotte, NC	Structured Funding	Delaware
14.2	WCH Limited Partnership	Dallas, TX	Community Development	Texas
7.4	West Trade, LLC	Charlotte, NC	Property Leasing	North Carolina
1.4	Westminster Properties, Inc.	Providence, RI	Own/Manage Real Property	Delaware
7.6, 7.8	White Rock Lane LLC	Charlotte, NC	Financial Investment Activities	Delaware
7.8, 25.1, 37.1	White Springs LLC	Charlotte, NC	Structured Funding	Delaware
19.1	Willowbrook Funding LLC	Charlotte, NC	Structured Credit Products	Delaware
14.1	WM Developer LLC	Boston, MA	Community Development	Massachusetts
14.1	WM Lofts LLC	Boston, MA	Community Development	Massachusetts
14.1	WM Master Tenant LLC	Boston, MA	Community Development	Massachusetts
14.1	Wynnewood CDC Developers, LLC	Dallas, TX	Community Development	Texas
33.1	Y.K. Tokyo Portfolio Investment	Tokyo, Japan	Structured Funding	Japan
38.4	YK NB Estate	Tokyo, Japan	Holding Company	Japan
33.1	Yong Tai Asset Management Company Limited	Taipei, Taiwan	Investment Company	Taiwan
36.3	York Access, LLC	New York, NY	Open-End Investment Fund	Delaware
36.3	York Access, Ltd.	New York, NY	Open-End Investment Fund	Cayman Islands
36.1	York Total Access LLC	New York, NY	Open-End Investment Fund	Delaware
36.1	York Total Access LTD	New York, NY	Open-End Investment Fund	Cayman Islands
2.1, 7.8, 25.1	YT West Tower Holdings Limited	Grand Cayman, Cayman Islands	Holding Company	Cayman Islands
7.4	Zentac Productions, Inc.	Charlotte, NC	Special Purpose Holding Company	Delaware

19.1	Zeus Trading LLC	Charlotte, NC	Structured Credit Products	Delaware
------	------------------	---------------	----------------------------	----------

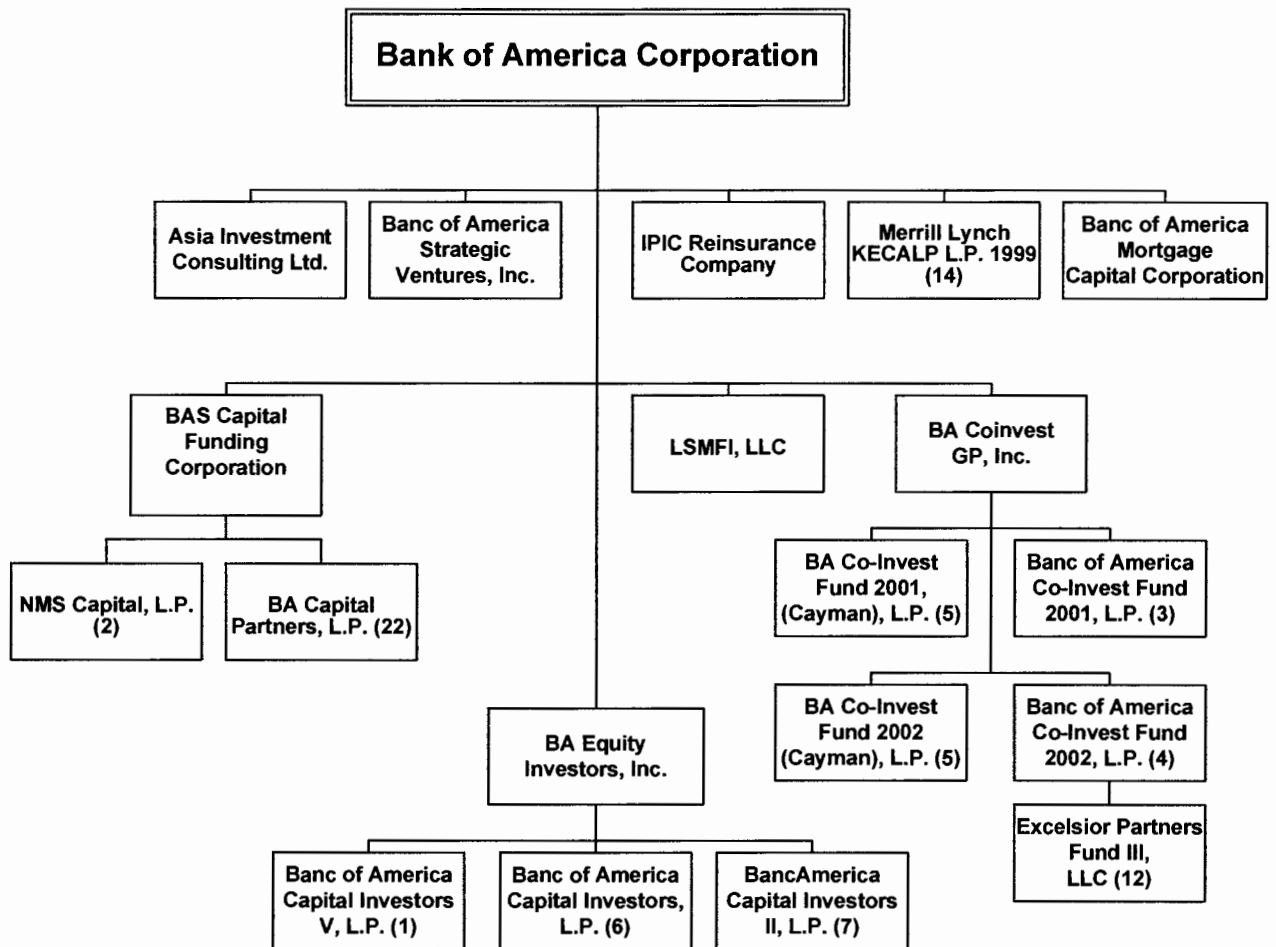

as of 12/31/2014

dotted line around box indicates inactive entity

100% owned by Bank of America Corporation ("BAC") unless otherwise noted.

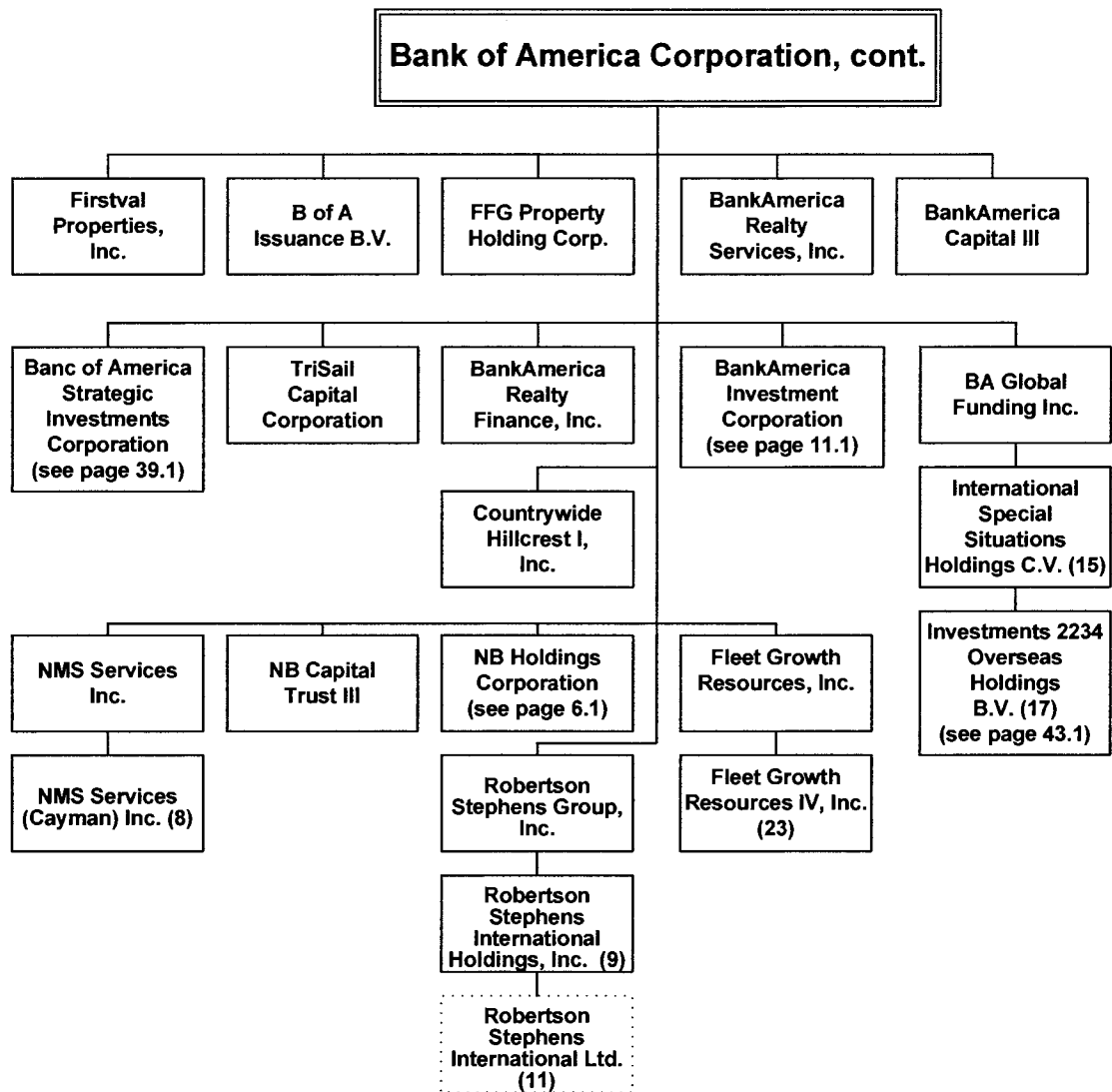

as of 12/31/2014

dotted line around box indicates inactive entity

100% owned by BAC unless otherwise noted.

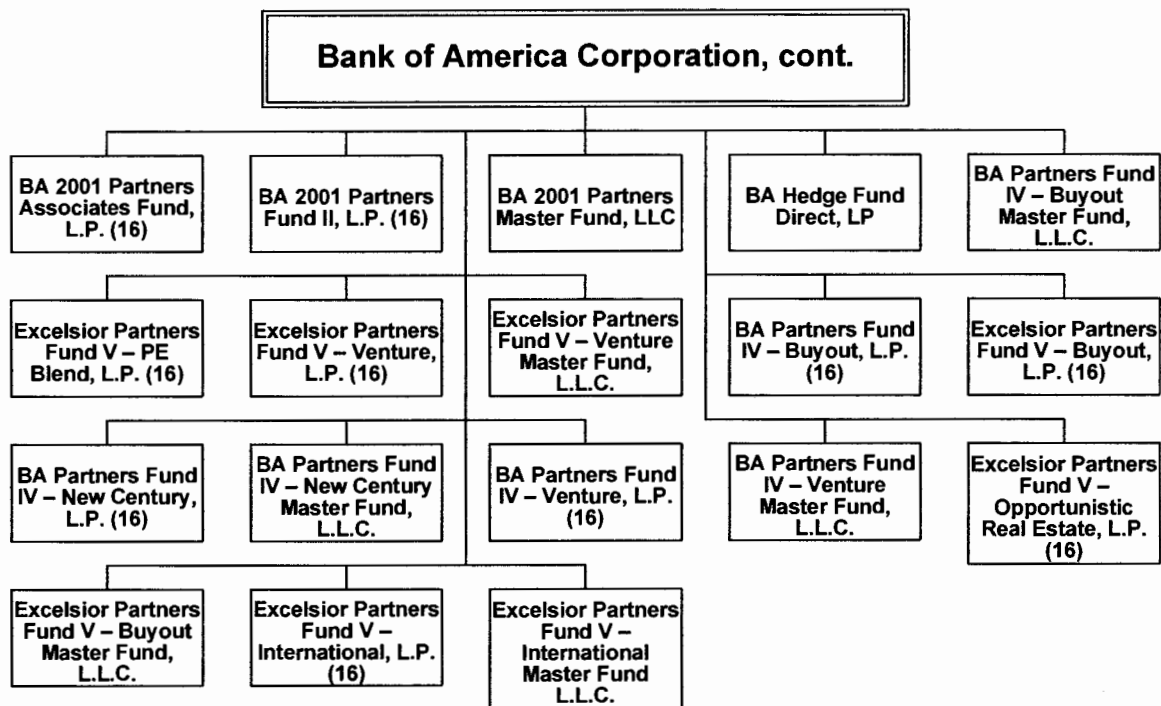

as of 12/31/2014

dotted line around box indicates inactive entity

100% owned by BAC unless otherwise noted.

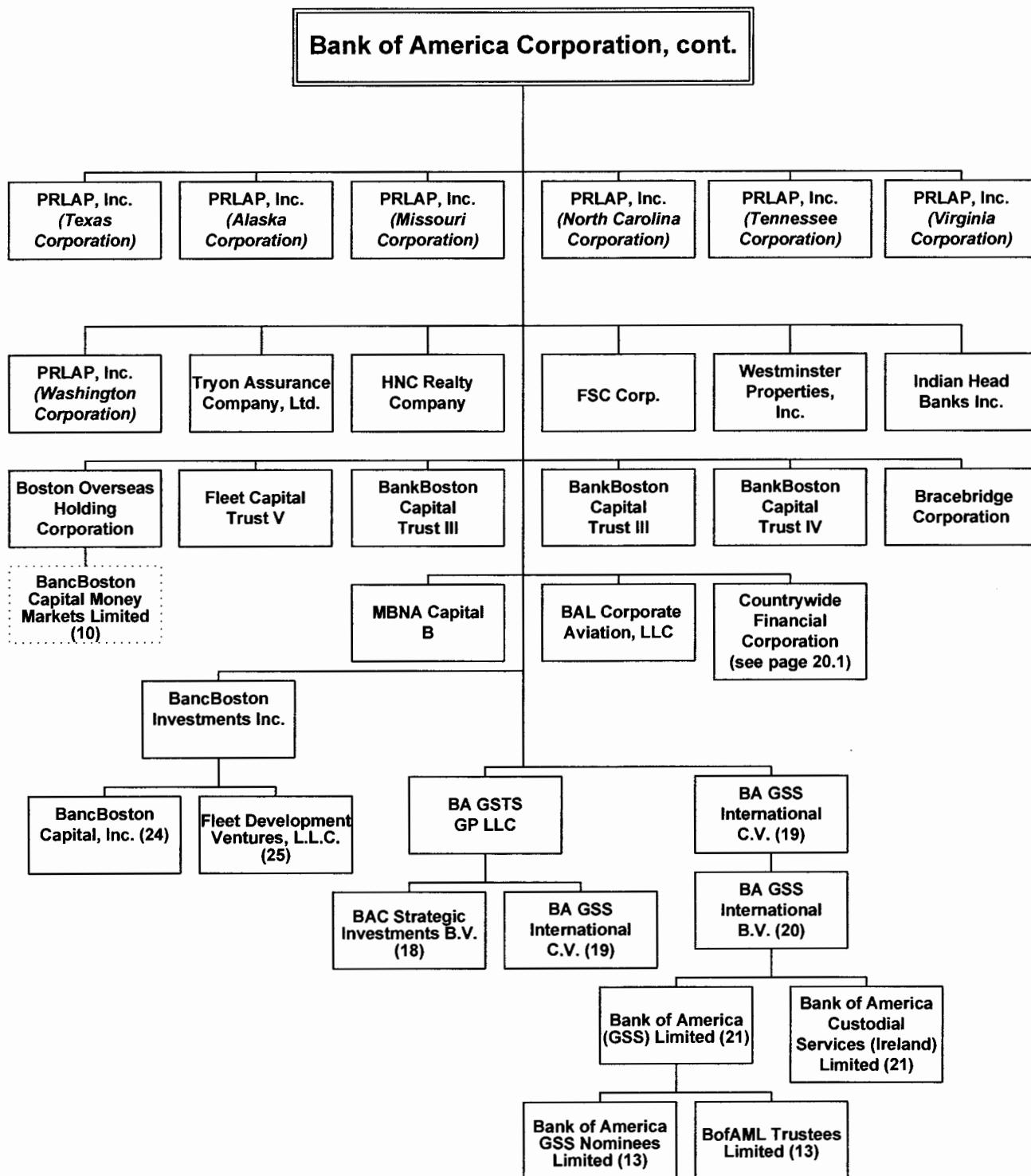

as of 12/31/2014

dotted line around box indicates inactive entity

100% owned by BAC unless otherwise noted.

## Bank of America Corporation, cont.

as of 12/31/2014 - page 1.5

1. BA Equity Investors, Inc. is the limited partner with a 100% non-voting interest in this entity, representing 99.50% of the total equity. The general partnership interest is held by an unaffiliated entity.
2. BAS Capital Funding Corporation owns a 100% limited partnership interest in this entity. The general partner, NMS Capital Management, LLC, comprised of employee co-investors, has a .2% capital interest and has control.
3. BA Coinvest GP, Inc. is the general partner, has a 0.20% capital interest and has control. BankAmerica Investment Corporation owns nonvoting Preferred Units representing 75.00% of the total equity, but this equity percentage will decrease over time. The limited partnership interests are owned by Bank of America employees.
4. BA Coinvest GP, Inc. is the general partner and has control. BankAmerica Investment Corporation owns nonvoting Preferred Units representing 75.00% of the total equity, but this equity percentage will decrease over time. The limited partnership interests are owned by Bank of America employees.
5. BA Coinvest GP, Inc. is the general partner and owns 100% of the voting interest in this entity. The limited partnership interests are owned by Bank of America employees.
6. BA Equity Investors, Inc. owns a 100% limited partnership interest in this entity. The general partner, Ridgemont Capital Management, L.P., comprised of employee co-investors, has a .2% capital interest and has control.
7. BA Equity Investors, Inc. owns a 100% limited partnership interest in this entity. The general partner, BancAmerica Capital Management II, L.P., comprised of employee co-investors, has a .2% capital interest and has control.
8. NMS Services, Inc. owns 100% of this entity.
9. Robertson Stephens Group, Inc. owns 100% of this entity.
10. Boston Overseas Holding Corporation owns 100% of this entity.
11. Robertson Stephens International Holdings, Inc. owns 100% of this entity.
12. Merrill Lynch Alternative Investments LLC is the sole manager with 100% of the voting interest. Banc of America Co-Invest Fund 2002, L.P. is the sole member and holds 100% of the total equity.
13. Bank of America (GSS) Limited owns 100% of this entity.
14. KECALP Inc. is the general partner with a 100% voting interest, representing 0.018% equity interest. Bank of America Corporation, ML IBK Positions, Inc. and Merrill Lynch Benchmark Holdings LLC are limited partners and own 15.356%, 0.002% and 58.525%, respectively, of the equity interest in this entity.
15. BA Global Funding Inc. is the general partner with a 100% voting interest and Blue Ridge Investments, L.L.C. has a 100% limited partnership interest in this entity.
16. BAC is the general partner with a 99% voting interest and Merrill Lynch Alternative Investments LLC is the limited partner with a 1% voting interest in this entity.
17. International Special Situations Holdings C.V. owns 100% of this entity.
18. BA GSTS GP LLC owns 100% of this entity.
19. Bank of America Corporation and BA GSTS GP LLC own 99.90% and .10%, respectively, of this entity.
20. BA GSS International C.V. owns 100% of this entity. (Note – BA GSTS GP LLC holds the legal title of shares in this entity, acting in its capacity as the sole general partner for the account and risk of this entity)
21. BA GSS International B.V. owns 100% of this entity.
22. Banc of America Strategic Investments Corporation is the general partner with a 100% voting interest, representing 1% of the total equity. BAS Capital Funding Corporation has a non-voting interest, representing 99% of the total equity.
23. Fleet Growth Resources, Inc. owns 100% of this entity.
24. BancBoston Investments Inc. owns 100% of this entity.
25. Bank of America, National Association and BancBoston Investments Inc. own 99% and 1%, respectively, of this entity.

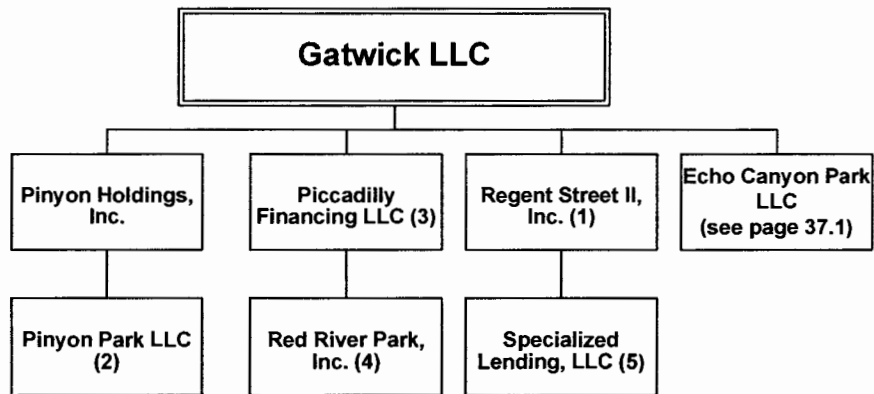

as of 12/31/2014

dotted line around box indicates inactive entity

100% owned by Gatwick LLC unless otherwise noted.

1. Gatwick LLC, Vernon Park LLC and Bank of America, National Association own 74.064%, 1.646% and 24.290% respectively, of this entity.
2. Pinyon Holdings, Inc. and Vernon Park LLC own 79% and 21%, respectively, of this entity.
3. Gatwick LLC and Vernon Park LLC own 79% and 21%, respectively, of this entity.
4. Piccadilly Financing LLC owns 100% of the voting interest in this entity.
5. Regent Street II, Inc., Vernon Park LLC and Bank of America, National Association own 69%, 25% and 6% of this entity.

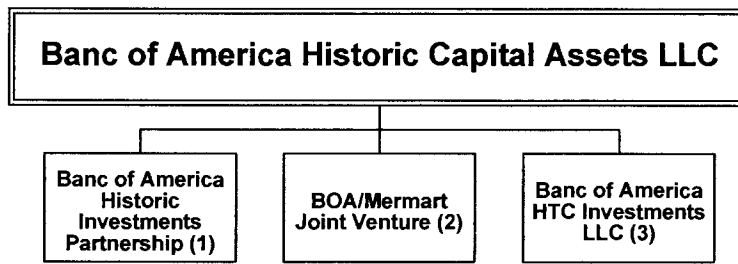

as of 12/31/2014

dotted line around box indicates inactive entity

100% owned by Banc of America Historic Capital Assets LLC unless otherwise noted.

1. Banc of America Community Development Corporation ("BACDC") is the general partner with 27.95% of the voting interest. Banc of America Historic Capital Assets LLC is the managing general partner with 72.05% of the voting interest.
2. Banc of America Historic Capital Assets LLC is the managing partner with a 65% voting interest. BACDC is a partner with 35% of the voting interest.
3. BACDC is the non-member manager with significant control rights. Banc of America Historic Capital Assets LLC and Bank of America, National Association have a 99.0% and 1.0%, respectively, voting interest in this entity.

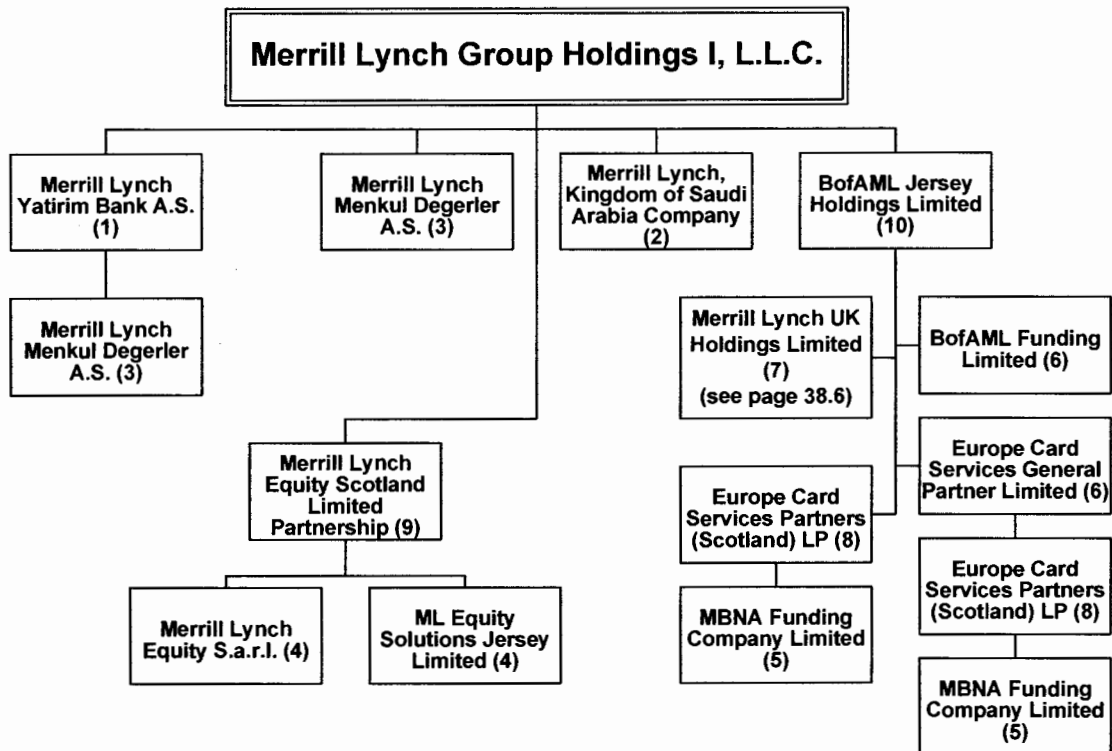

as of 12/31/2014

100% owned by Merrill Lynch Group Holdings I, L.L.C. unless otherwise noted.

1. Bank of America Global Holdings, LP, Merrill Lynch International Incorporated, Merrill Lynch Group Holdings I, L.L.C., Merrill Lynch Group Holdings II, L.L.C., and Merrill Lynch Group Holdings III, L.L.C. own 99.999992%, 0.000002%, 0.000002%, 0.000002% and 0.000002%, respectively, of this entity.
2. Merrill Lynch Group Holdings I, L.L.C., Merrill Lynch Group Holdings II, L.L.C., Merrill Lynch Group Holdings III, L.L.C., Merrill Lynch International Incorporated and Bank of America Global Holdings, LP own 1%, 1%, 1%, 1% and 96%, respectively, of this entity.
3. Merrill Lynch International Incorporated, Merrill Lynch Group Holdings I, L.L.C., Merrill Lynch Group Holdings II, L.L.C., Merrill Lynch Group Holdings III, L.L.C., and Merrill Lynch Yatirim Bank A.S. own 0.0025%, 0.0025%, 0.0025%, 0.0025% and 99.990%, respectively, of this entity.
4. Merrill Lynch Equity Scotland Limited Partnership owns 100% of this entity.
5. Europe Card Services Partners (Scotland) LP owns 100% of this entity.
6. BofAML Jersey Holdings Limited owns 100% of this entity.
7. ML EMEA Holdings LLC, BofAML Jersey Holdings Limited and Merrill Lynch International Incorporated own 37.4545055844%, 59.9995679509% and 2.5459264647%, respectively, of this entity.
8. BofAML Jersey Holdings Limited (limited partner) and Europe Card Services General Partner Limited (general partner) own equity of 99.999951% and 0.000049%, respectively, of this entity. Europe Card Services General Partner Limited has a 100% voting interest in this entity.
9. Merrill Lynch Group Holdings I, L.L.C. is the general partner with a 100% voting interest, representing 0.01% of the total equity. ML Invest Finance, L.L.C. owns 100% of the limited partnership interest, representing 99.99% of the total equity.
10. Merrill Lynch Group Holdings I, L.L.C., FIA (Gibraltar) Holdings Limited and Security Pacific Hong Kong Holdings Limited own 61.2466%, 27.4769% and 11.2765%, respectively, of this entity.

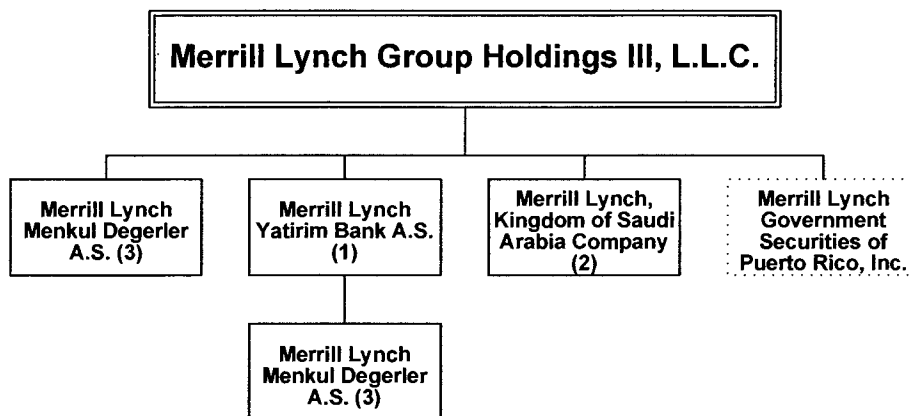

as of 12/31/2014

dotted line around box indicates inactive entity

100% owned by Merrill Lynch Group Holdings III, L.L.C. unless otherwise noted.

1. Bank of America Global Holdings, LP, Merrill Lynch International Incorporated, Merrill Lynch Group Holdings I, L.L.C., Merrill Lynch Group Holdings II, L.L.C., and Merrill Lynch Group Holdings III, L.L.C. own 99.999992%, 0.000002%, 0.000002%, 0.000002% and 0.000002%, respectively, of this entity.

2. Merrill Lynch Group Holdings I, L.L.C., Merrill Lynch Group Holdings II, L.L.C., Merrill Lynch Group Holdings III, L.L.C., Merrill Lynch International Incorporated and Bank of America Global Holdings, LP own 1%, 1%, 1%, 1% and 96%, respectively, of this entity.

3. Merrill Lynch International Incorporated, Merrill Lynch Group Holdings I, L.L.C., Merrill Lynch Group Holdings II, L.L.C., Merrill Lynch Group Holdings III, L.L.C. and Merrill Lynch Yatirim Bank A.S. own 0.0025%, 0.0025%, 0.0025%, 0.0025% and 99.990%, respectively, of this entity.

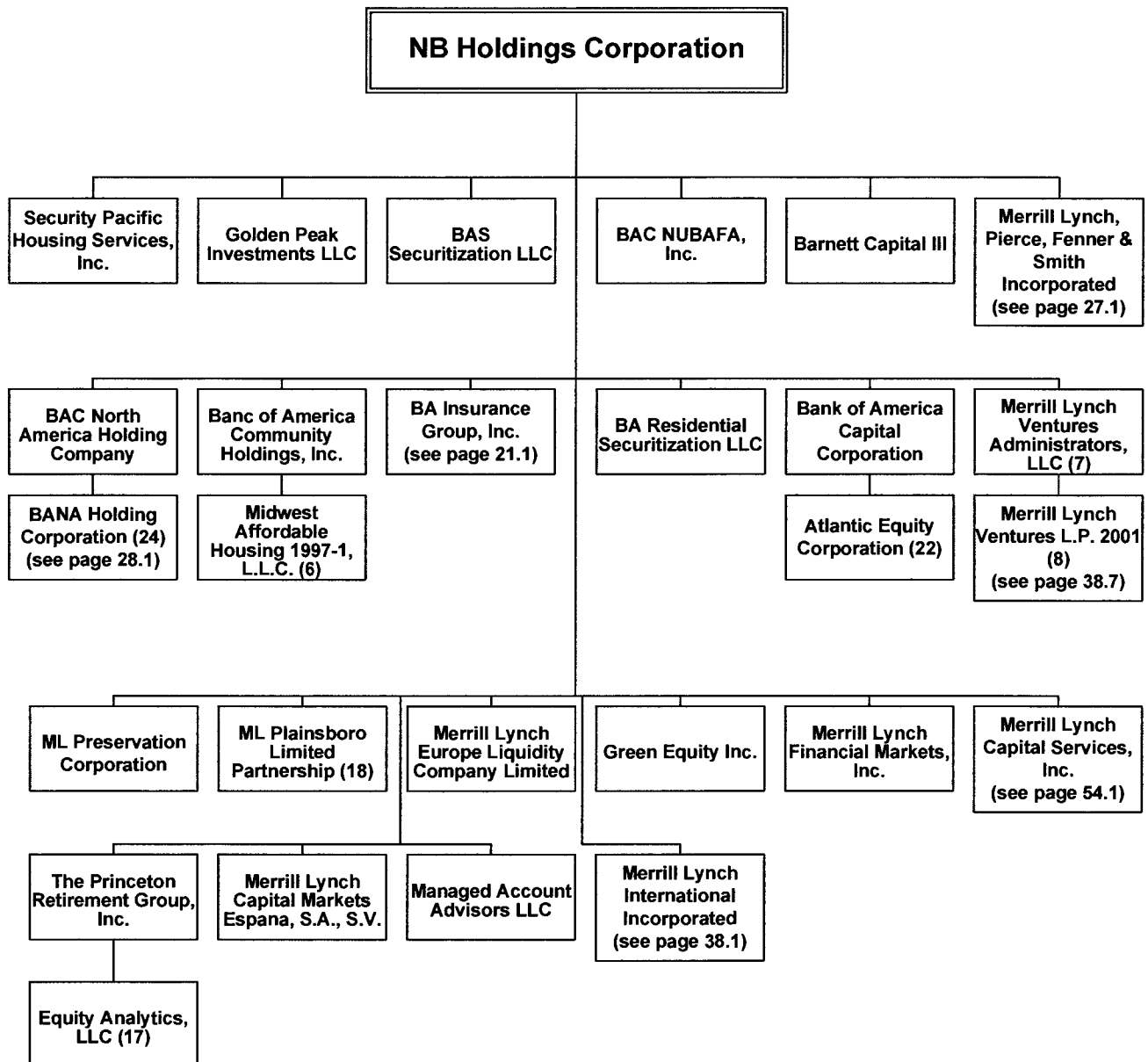

as of 12/31/2014

dotted line around box indicates inactive entity

100% owned by NB Holdings Corporation unless otherwise noted.

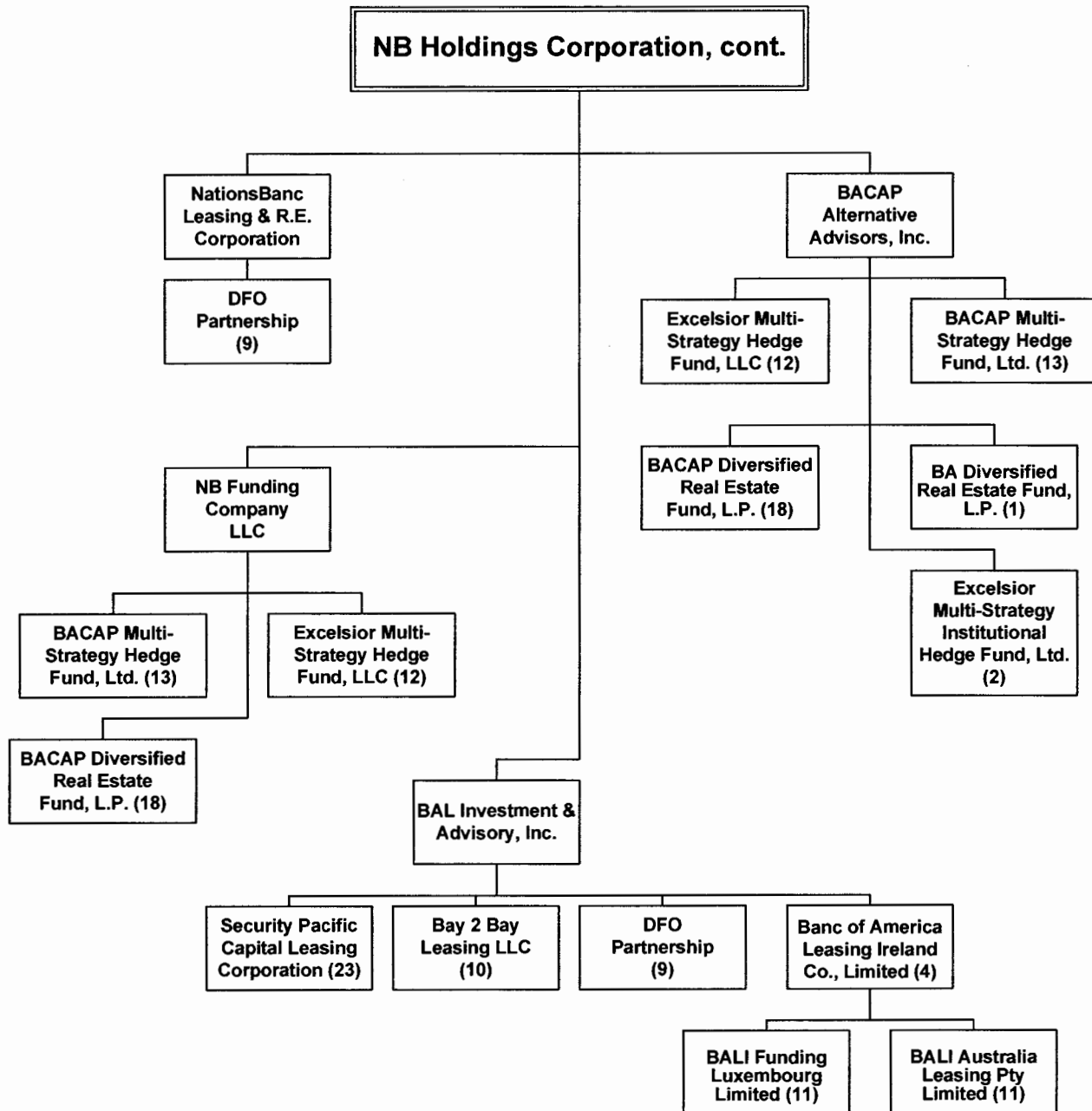

as of 12/31/2014

dotted line around box indicates inactive entity

100% owned by NB Holdings Corporation unless otherwise noted.

# **NB Holdings Corporation, cont.**

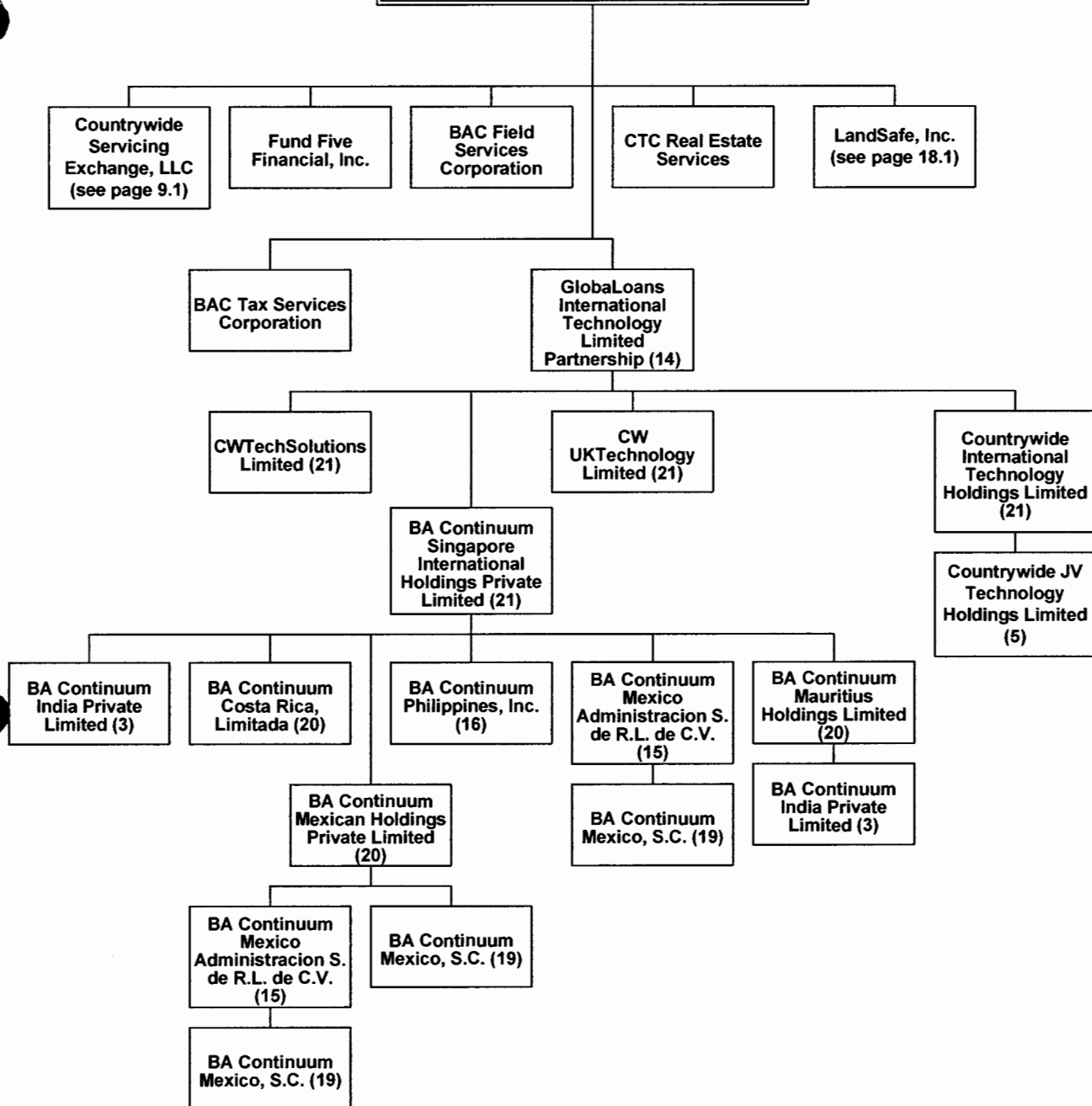

as of 12/31/2014

dotted line around box indicates inactive entity

100% owned by NB Holdings Corporation unless otherwise noted.

## NB Holdings Corporation, cont.

as of 12/31/2014 - page 6.4

1. BACAP Alternative Advisors, Inc. is the general partner.
2. Member interests are all held by third parties, but this entity is controlled by BACAP Alternative Advisors, Inc.
3. BA Continuum Mauritius Holdings Limited and BA Continuum Singapore International Holdings Private Limited own 99.9999972511% and 0.0000027489%, respectively, of this entity.
4. Banc of America FSC Holdings, Inc. owns 86.08%; BAL Investment & Advisory, Inc. owns 0.46%; Barnesbury Ltd. owns 4.99%; Windmill Leasing Ltd. owns 4.22%; and Zeus 1999 FSC, Ltd. owns 4.25%, respectively, of this entity.
5. Countrywide International Technology Holdings Limited owns 100% of this entity.
6. Banc of America Community Holdings, Inc. and Bank of America, National Association have 99.0% and 1.0% voting interests, respectively, in this entity.
7. ML IBK Positions, Inc. is the managing member with a 100% voting interest. NB Holdings Corporation has a 67.58% equity interest in this.
8. Merrill Lynch Ventures, LLC is the general partner with a 100% voting interest, representing 0.00041% equity interest. Merrill Lynch Benchmark Holdings LLC, Merrill Lynch International Incorporated, Merrill Lynch Ventures Administrators, LLC, Merrill Lynch Ventures International L.P. 2001 and Merrill Lynch Leveraged Ventures, L.P. 2001 own 50.45013%, 12.58992%, 24.05724%, 8.89420% and 0.79076%, respectively, of the equity interest in this entity.
9. BAL Investment & Advisory, Inc. is the managing general partner with a 50% ownership interest and NationsBanc Leasing & R.E. Corporation has a 50% ownership interest in this entity.
10. Banc of America Leasing & Capital, LLC is the managing member with 100% of the voting interest and 16.50% of the total equity. BAL Investment & Advisory, Inc. and Electra Leasing LLC own 8.50% and 75.00%, respectively, of the total equity of this entity.
11. Banc of America Leasing Ireland Co., Limited owns 100% of this entity.
12. BACAP Alternative Advisors, Inc. is the managing member and has control. NB Funding Company LLC owns 1.5132% of Series I nonvoting shares of this entity.
13. BACAP Alternative Advisors, Inc. owns 100% of the management shares and has control. NB Funding Company LLC owns 6.9079% of the voting shares in this entity, but this percentage will be diluted by outside investors over time.
14. NB Holdings Corporation and Countrywide International Consulting Services, LLC own 99% and 1%, respectively, of this entity.
15. BA Continuum Singapore International Holdings Private Limited and BA Continuum Mexican Holdings Private Limited own 99.170597% and 0.829403%, respectively, of this entity.
16. BA Continuum Singapore International Holdings Private Limited has a 99.99% ownership interest in this entity. The remainder is held by third parties.
17. The Princeton Retirement Group, Inc. owns 100% of this entity.
18. NB Holdings Corporation and Merrill Lynch Princeton Incorporated own 98% and 2%, respectively, of this entity.
19. BA Continuum Mexico Administracion S. de R.L. de C.V. and BA Continuum Mexican Holdings Private Limited own 99.803214% and 0.196786%, respectively, of this entity.
20. BA Continuum Singapore International Holdings Private Limited owns 100% of this entity.
21. GlobaLoans International Technology Limited Partnership owns 100% of this entity.
22. Bank of America Capital Corporation owns 100% of this entity.
23. BAL Investment & Advisory, Inc. owns 100% of this entity.
24. BAC North America Holding Company owns 100% of this entity.



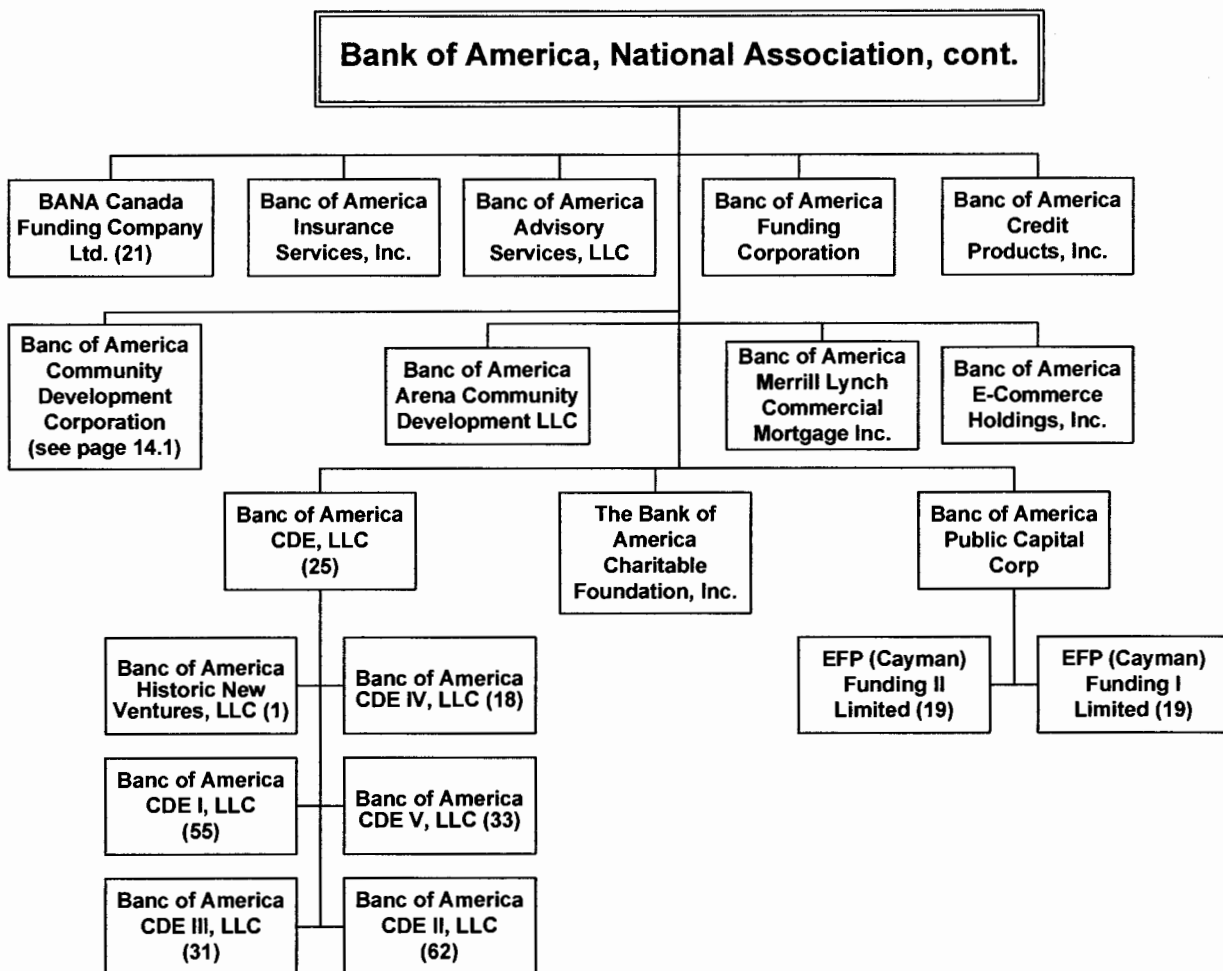

as of 12/31/2014

dotted line around box indicates inactive entity

100% owned by Bank unless otherwise noted.

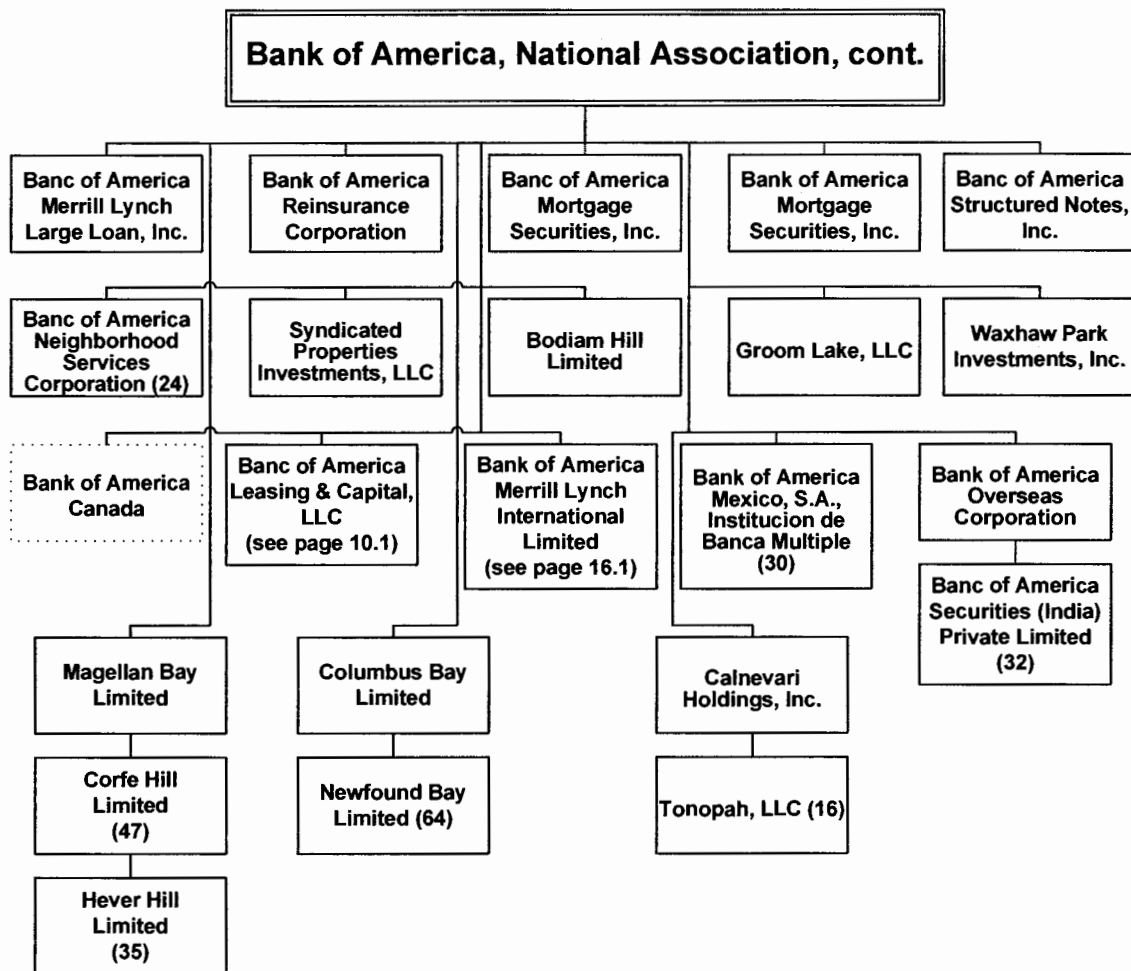

as of 12/31/2014

dotted line around box indicates inactive entity

100% owned by Bank unless otherwise noted.

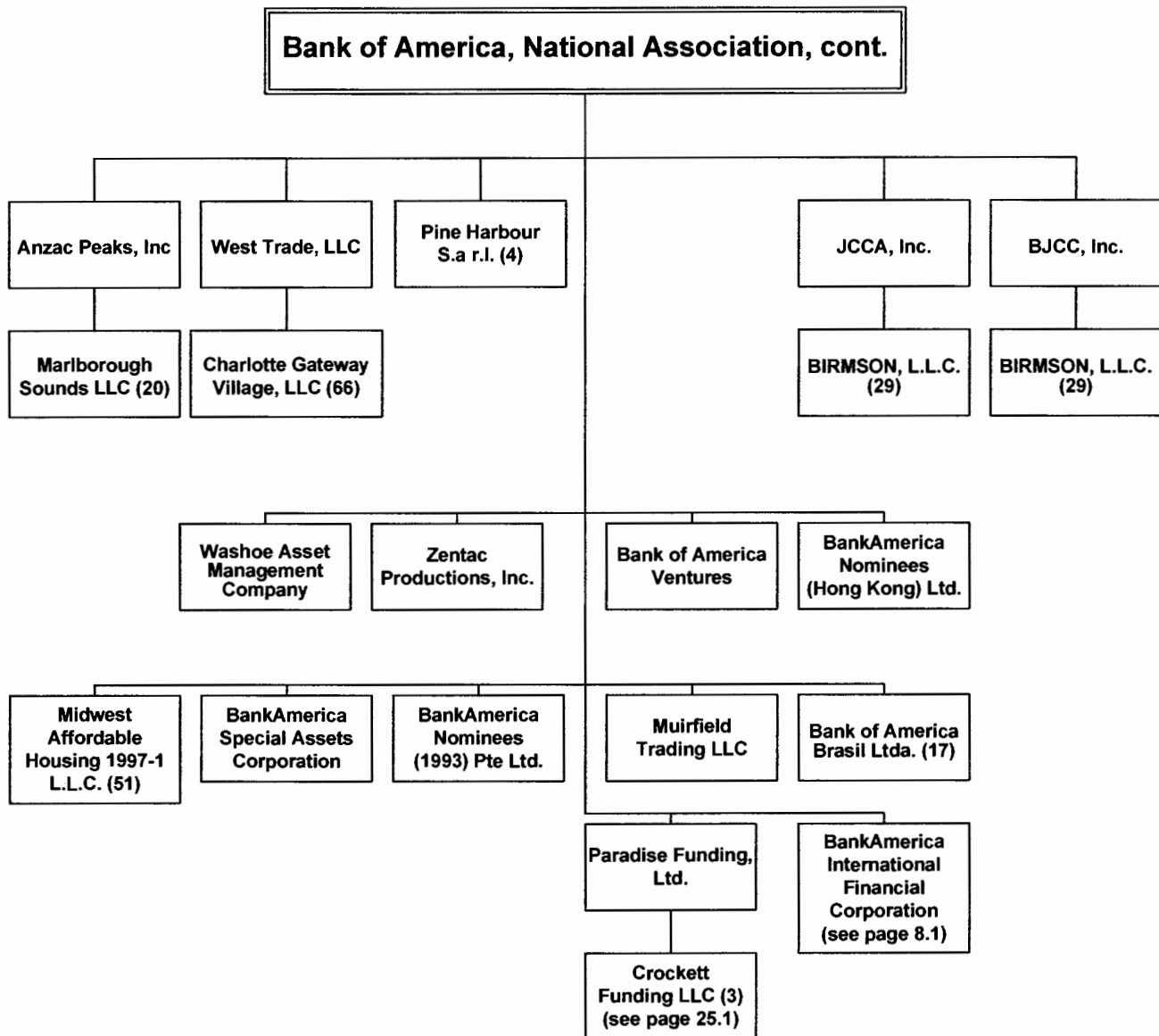

as of 12/31/2014

dotted line around box indicates inactive entity

100% owned by Bank unless otherwise noted.

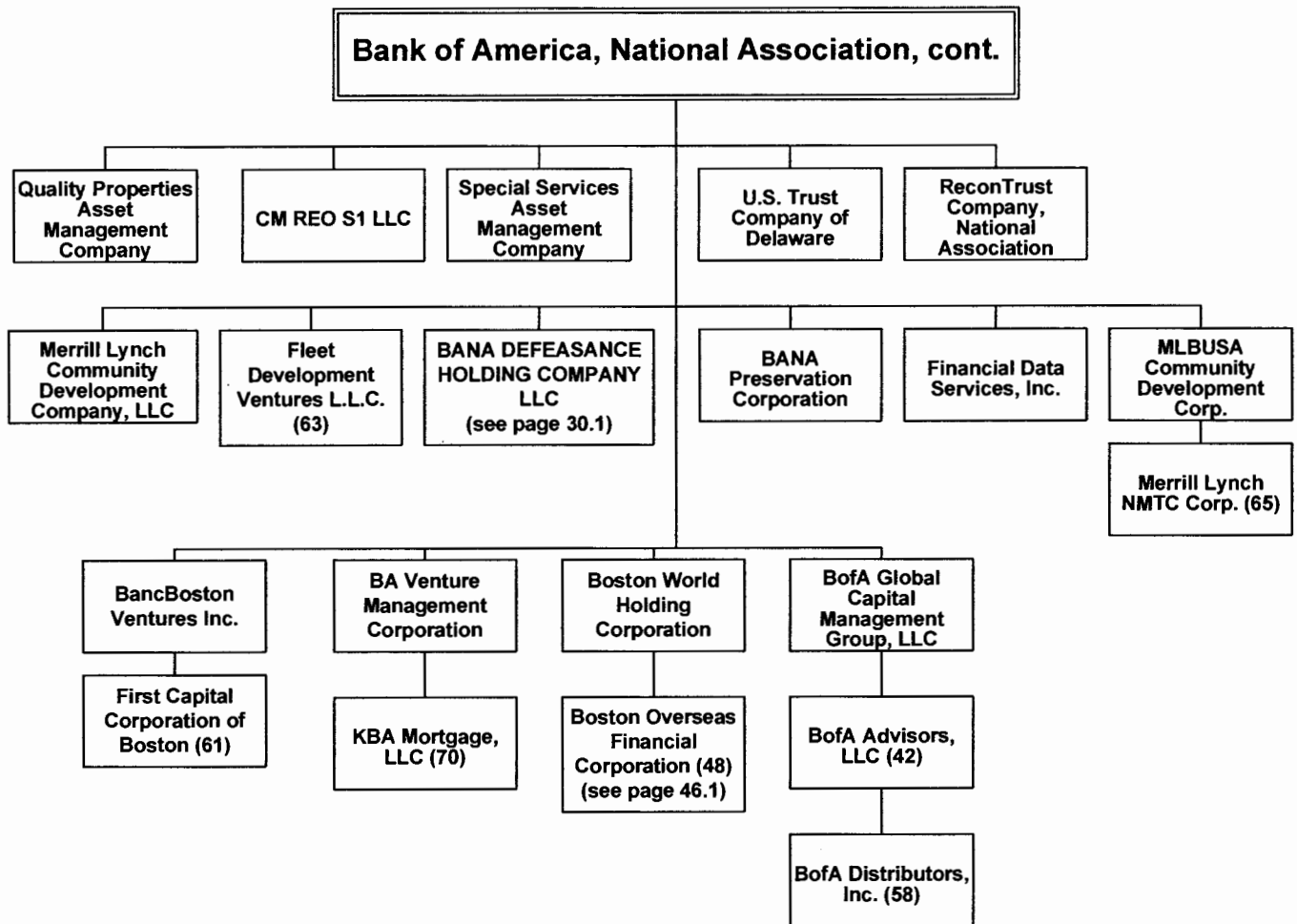

as of 12/31/2014

dotted line around box indicates inactive entity

100% owned by Bank unless otherwise noted.

# Bank of America, National Association, cont.

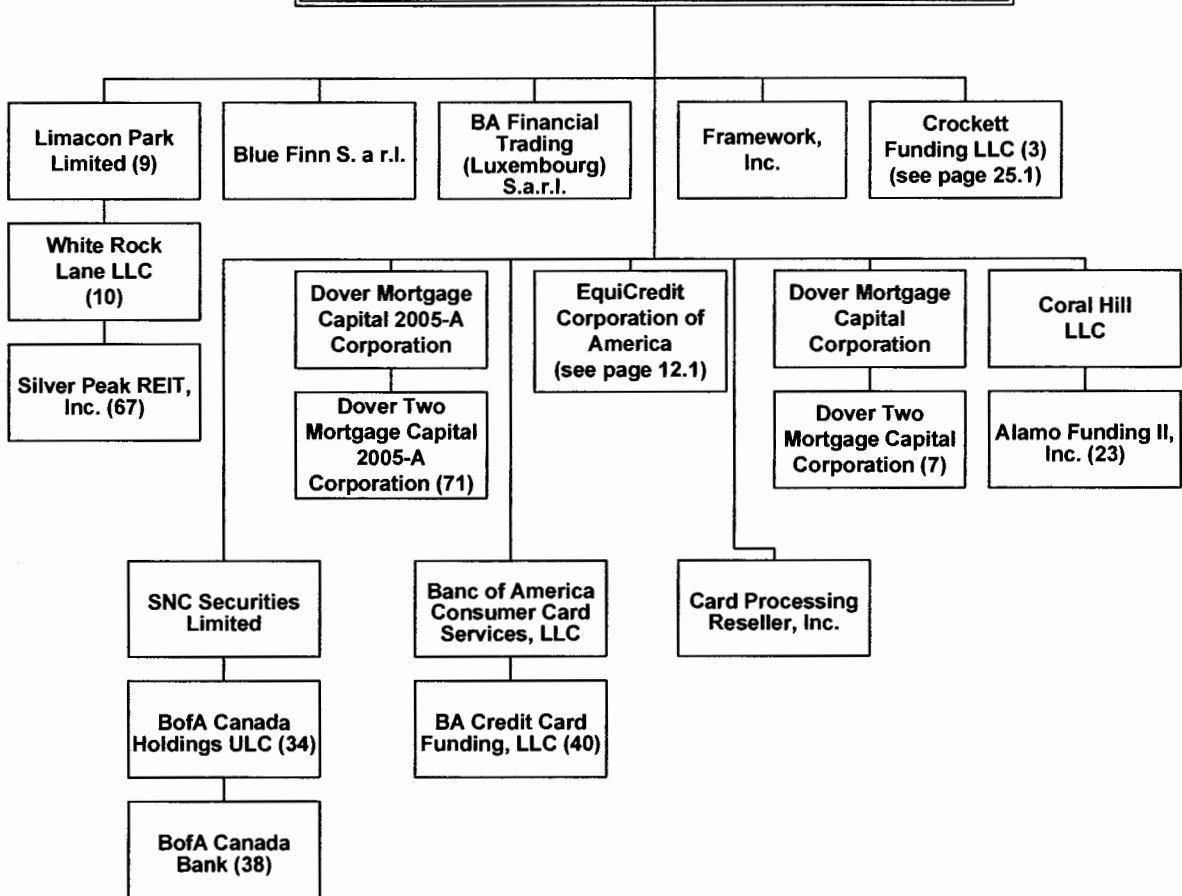

as of 12/31/2014

dotted line around box indicates inactive entity

100% owned by Bank unless otherwise noted.

# Bank of America, National Association, cont.

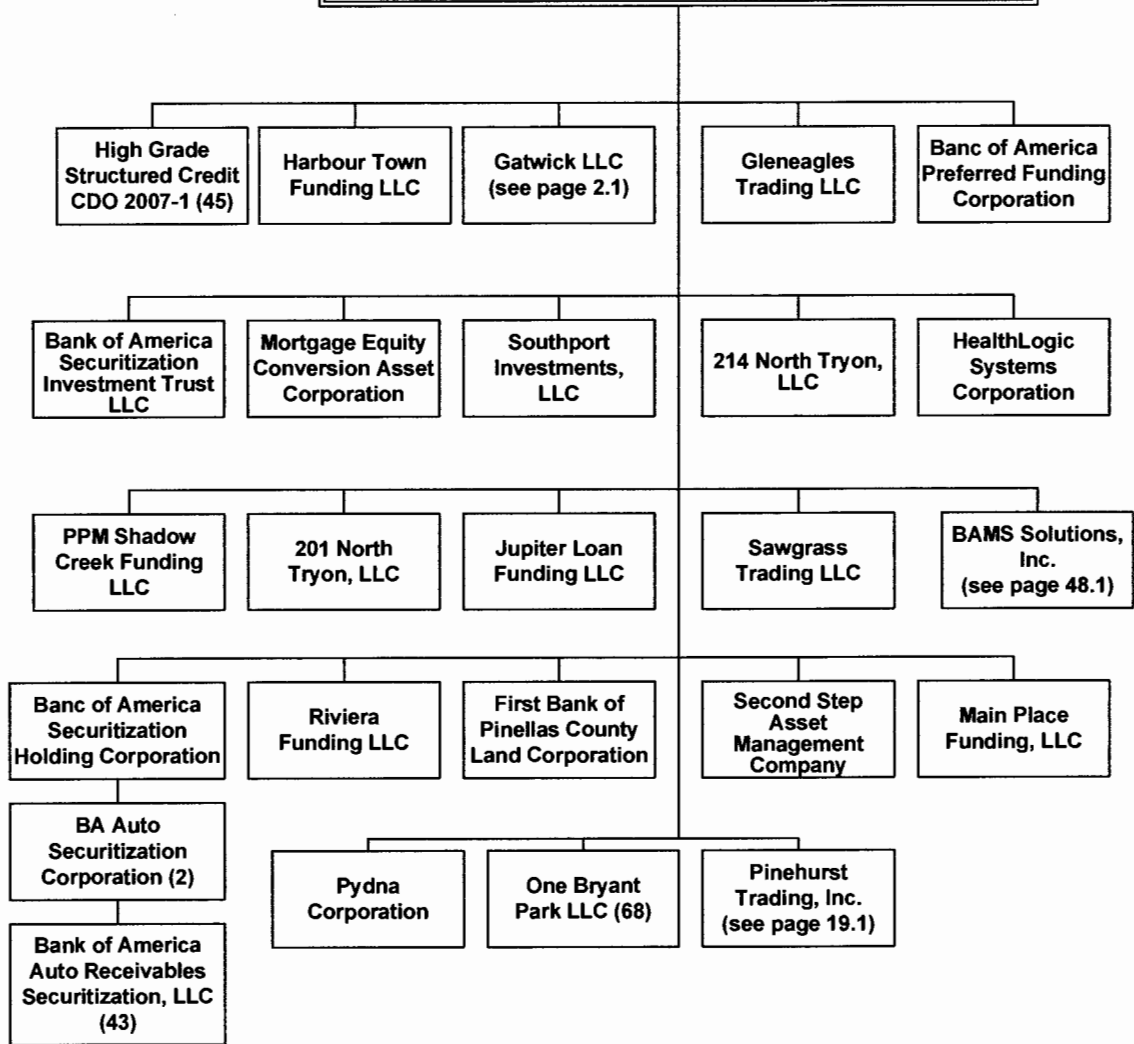

as of 12/31/2014

dotted line around box indicates inactive entity

100% owned by Bank unless otherwise noted.

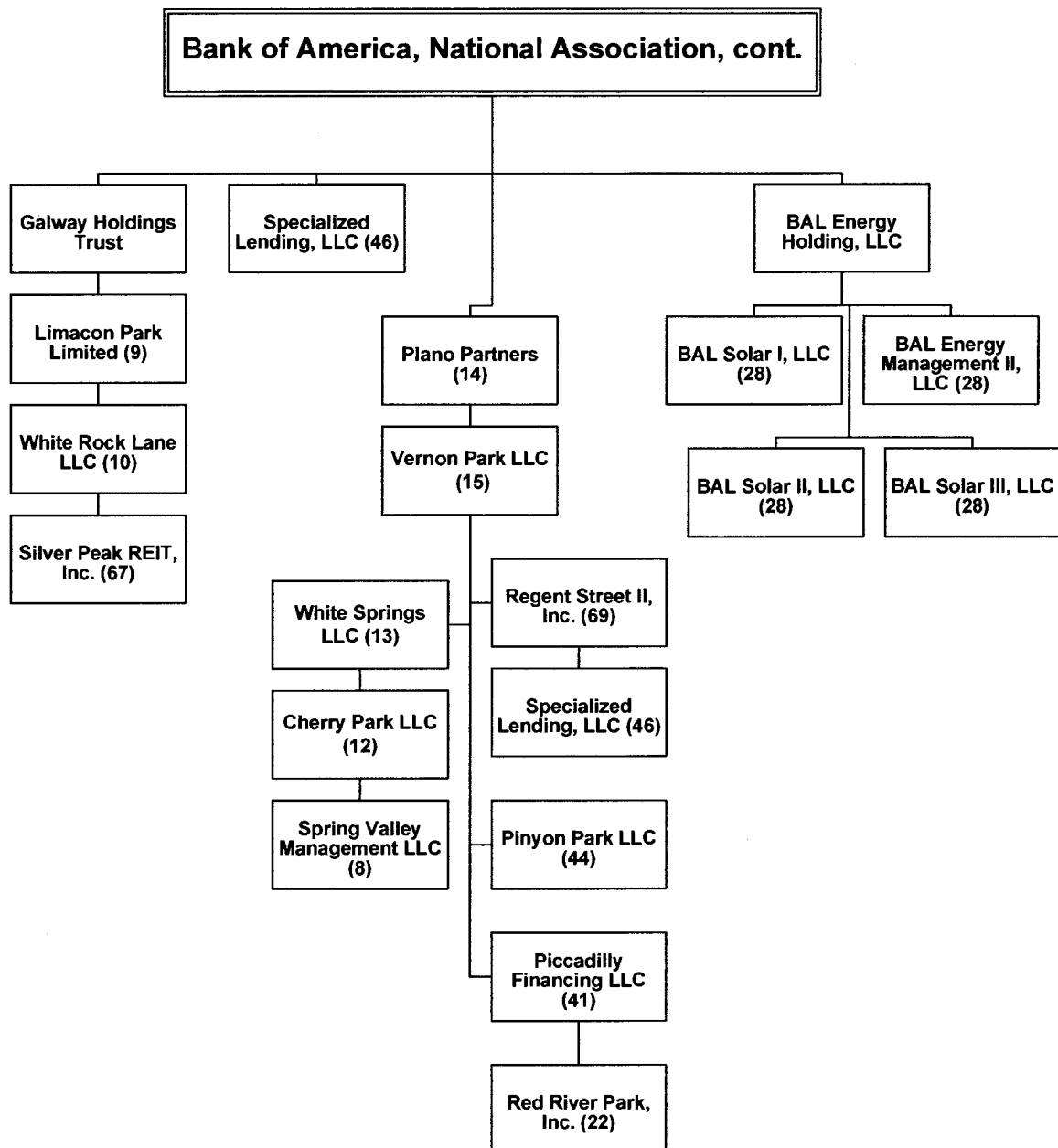

as of 12/31/2014

dotted line around box indicates inactive entity

100% owned by Bank unless otherwise noted.

## Bank of America, National Association, cont.

as of 12/31/2014 - page 7.9

1. Banc of America CDE, LLC is the managing member with a 0.01% voting interest. Banc of America CDE I, LLC and BACDC have a 1.0% and 98.99% nonvoting interest, respectively, in this entity.
2. Banc of America Securitization Holding Corporation owns 100% of this entity.
3. Bank owns 75% of the common stock and 100% of the preferred stock of this entity. The remaining 25% of the common stock is owned by Paradise Funding, Ltd.
4. Bank owns 85.9% of this entity. The remaining 14.1% is owned by an unaffiliated entity.
5. Bank owns a 100% limited partnership interest in this entity. The general partner, RE Equity Management, L.P., is comprised of employee co-investors, has a 0.20% capital interest and has control.
6. BA Equity Holdings, L.P. owns a 100% limited partnership interest in this entity. The general partner, RE SBIC Management, LLC, is comprised of employee co-investors, has a nominal capital interest and has control.
7. Dover Mortgage Capital Corporation owns 100% of this entity.
8. Cherry Park LLC owns 100% of this entity.
9. Bank and Galway Holdings Trust have a 99% and 1%, voting interest, respectively, in this entity.
10. Limacon Park Limited owns 100% of this entity.
11. Bank of America, National Association, Canada Branch owns 100% of this entity.
12. White Springs LLC owns 100% of this entity.
13. Echo Canyon Park LLC and Vernon Park LLC own 79% and 21%, respectively, of this entity.
14. Bank and Crockett Funding LLC own 75% and 25%, respectively, of this entity.
15. Plano Partners owns 100% of this entity.
16. Calnevari Holdings, Inc. owns 100% of this entity.
17. Bank and BankAmerica International Financial Corporation own 55.815% and 44.185%, respectively, of this entity.
18. Banc of America CDE, LLC is the managing member with a 0.01% voting interest. BOA Investment Fund IV, LLC has a 99.99% non-voting interest in this entity.
19. Banc of America Public Capital Corp owns 100% of this entity.
20. Anzac Peaks, Inc. owns 100% of the voting common shares.
21. Bank of America, National Association, Canada Branch and BANA Alberta Funding Company, ULC own .0001% and 99.9999%, respectively, of this entity.
22. Piccadilly Financing LLC owns 100% of this entity.
23. Coral Hill LLC has a 40% voting interest in this entity. The remaining ownership interest is held by an unaffiliated entity.
24. Bank is the sole member of this non-profit corporation.
25. Bank and Banc of America Development, Inc. have a 99% and 1% voting interest, respectively, in this entity.
27. Banc of America Community Development Corporation is the non-member manager with significant control rights. Banc of America Historic Capital Assets LLC and Bank own 99.9% and 1.0%, respectively, of the voting interest in this entity.
28. BAL Energy Holding, LLC owns 100% of this entity.
29. BJCC, Inc. and JCCA, Inc. own 49% and 51%, respectively, of this entity.
30. BankAmerica International Financial Corporation and Bank own 99.9999% and 0.0001% of the voting common shares of this entity.
31. Banc of America CDE, LLC is the managing member with a 0.01% voting interest. BOA Investment Fund III, LLC has a 99.99% non-voting interest in this entity.
32. Bank of America Overseas Corporation and BankAmerica International Financial Corporation own 49.91753593% and 50.08246407%, respectively, of the voting interest in this entity.
33. Banc of America CDE, LLC is the managing member with a 100% voting interest. BOA Investment Fund V, LLC has a 100% non-voting interest in this entity.
34. SNC Securities Limited owns 100% of this entity.
35. Corfe Hill Limited owns 100% of this entity.
37. Bank has a 25% ownership interest in this entity. The remaining ownership interest is held by third parties.
38. BofA Canada Holdings ULC owns 100% of this entity.
39. Bank owns 50% of this entity.
40. Banc of America Consumer Card Services, LLC owns 100% of this entity.
41. Gatwick LLC and Vernon Park LLC own 79% and 21%, respectively, of this entity.
42. BofA Global Capital Management Group, LLC owns 100% of this entity.
43. BA Auto Securitization Corporation owns 100% of this entity.

## Bank of America, National Association, cont.

as of 12/31/2014 - page 7.10

44. Pinyon Holdings, Inc. and Vernon Park LLC own 79% and 21%, respectively, of this entity.
45. Bank owns 100% of a class of voting shares. An unaffiliated entity owns 100% of the common stock and has control.
46. Regent Street II, Inc., Vernon Park LLC and Bank own 69%, 25% and 6%, respectively, of this entity.
47. Magellan Bay Limited owns 100% of this entity.
48. Boston World Holding Corporation owns 100% of this entity.
49. BA Leasing BSC, LLC owns 100% of this entity.
50. Banc of America Leasing & Capital, LLC is the managing member with 100% of the voting interest and 16.50% of the total equity. BAL Investment & Advisory, Inc. and Electra Leasing LLC own 8.50% and 75.00%, respectively, of the total equity of this entity.
51. Banc of America Community Holdings, Inc. and Bank of America, National Association have 99.0% and 1.0% voting interests, respectively, in this entity.
54. Voting interests in this entity are held as follows: 38.05% by BancBoston Aircraft Leasing Inc. and 61.95% by BancBoston Leasing Services Inc.
55. Banc of America CDE, LLC is the managing member with a 0.01% voting interest and Banc of America Community Development Corporation has a 99.99% nonvoting interest in this entity.
56. Bank and Boston Overseas Financial Corporation own 75% and 25%, respectively, of this entity. All voting shares are held in a voting trust with Wilmington Trust Company acting as trustee.
57. Bank and Banc of America Leasing & Capital, LLC own 99% and 1%, respectively, of this entity.
58. BofA Advisors, LLC owns 100% of this entity.
61. BancBoston Ventures Inc. owns 100% of this entity.
62. Banc of America CDE, LLC is the managing member with a 100% voting interest
63. Bank and BancBoston Investments Inc. own 99% and 1%, respectively, of this entity.
64. Columbus Bay Limited owns 100% of this entity.
65. MLBUSA Community Development Corp. owns 100% of this entity.
66. West Trade, LLC owns 50% of this entity and 50% is owned by an unrelated third party.
67. Bank and White Rock Lane LLC own 94.7678605268% and 5.0028425242%, respectively, of the voting interest in this entity. The remainder is held by third parties.
68. Bank owns 49.99% of the voting interest in this entity.
69. Gatwick LLC, Vernon Park LLC and Bank own 74.064%, 1.646% and 24.290%, respectively, of this entity.
70. BA Venture Management Corporation has a 50% voting interest in this entity.
71. Dover Mortgage Capital 2005-A Corporation owns 100% of this entity.

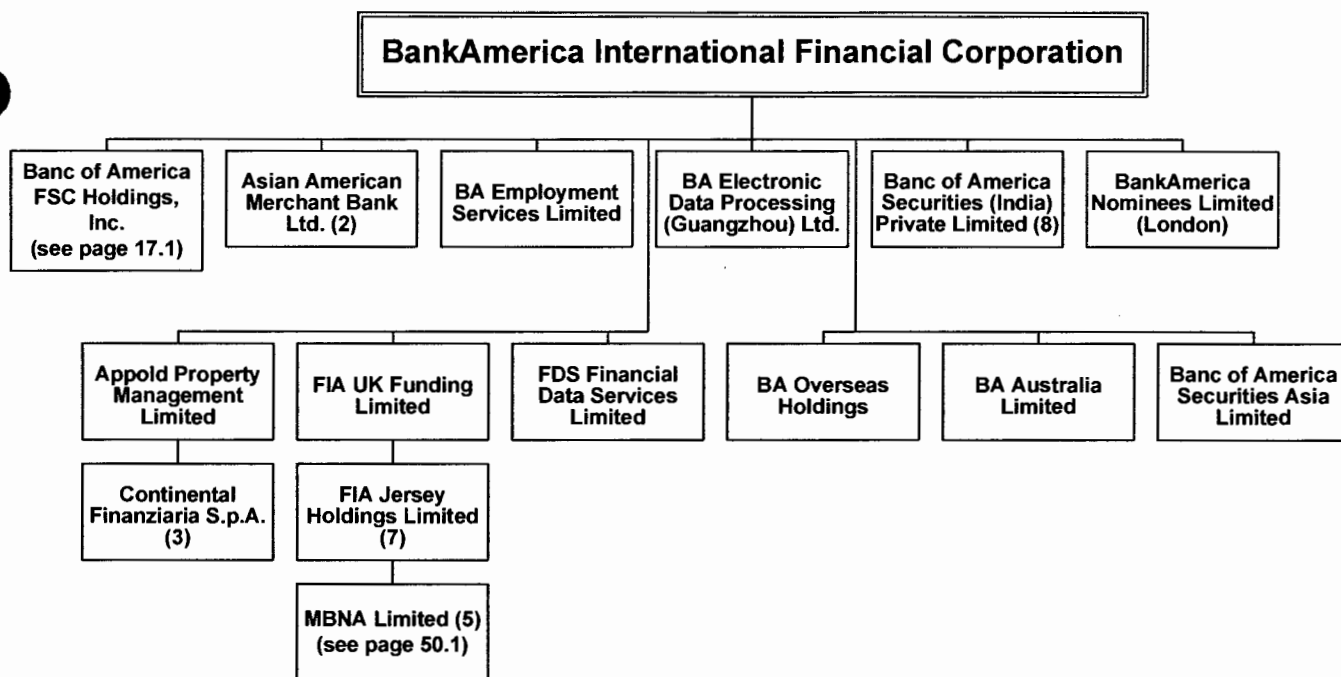

as of 12/31/2014

dotted line around box indicates inactive entity

100% owned by BankAmerica International Financial Corporation ("BIFC") unless otherwise noted.

1. N.B. (Bahamas) Ltd. owns 99.9999500000% of this entity. The remainder is held by a third party.
2. BIFC owns 37% of the voting common shares of this entity.
3. Appold Property Management Limited owns 100% of this entity.
4. Bank of America, National Association and BIFC own 55.815% and 44.185%, respectively, of this entity.
5. FIA Jersey Holdings Limited owns 100% of this entity.
6. BIFC and Bank of America, National Association own 99.9999% and 0.0001% of the voting common shares of this entity.
7. FIA UK Funding Limited owns 100% of this entity.
8. BIFC and BOC own 50.08246407% and 49.91753593%, respectively, of the voting interest in this entity.

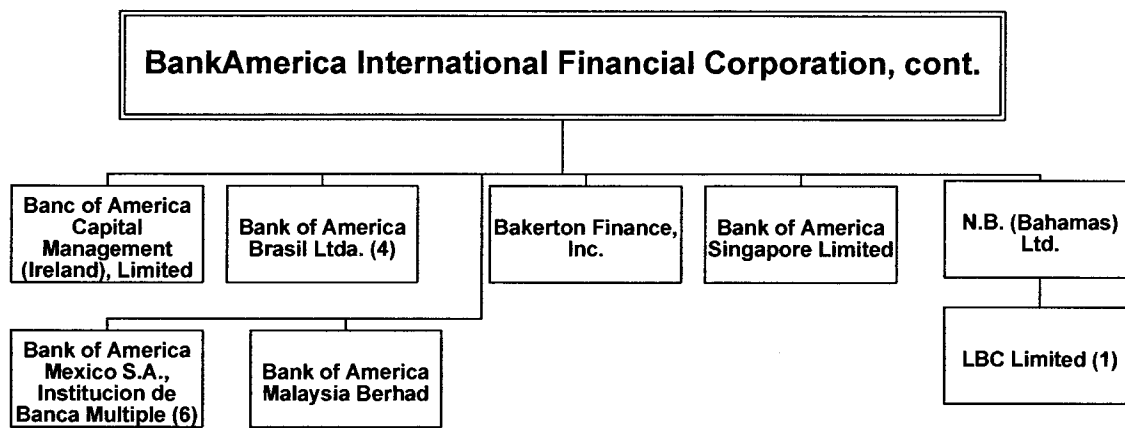

as of 12/31/2014

dotted line around box indicates inactive entity

100% owned by BIFC unless otherwise noted.

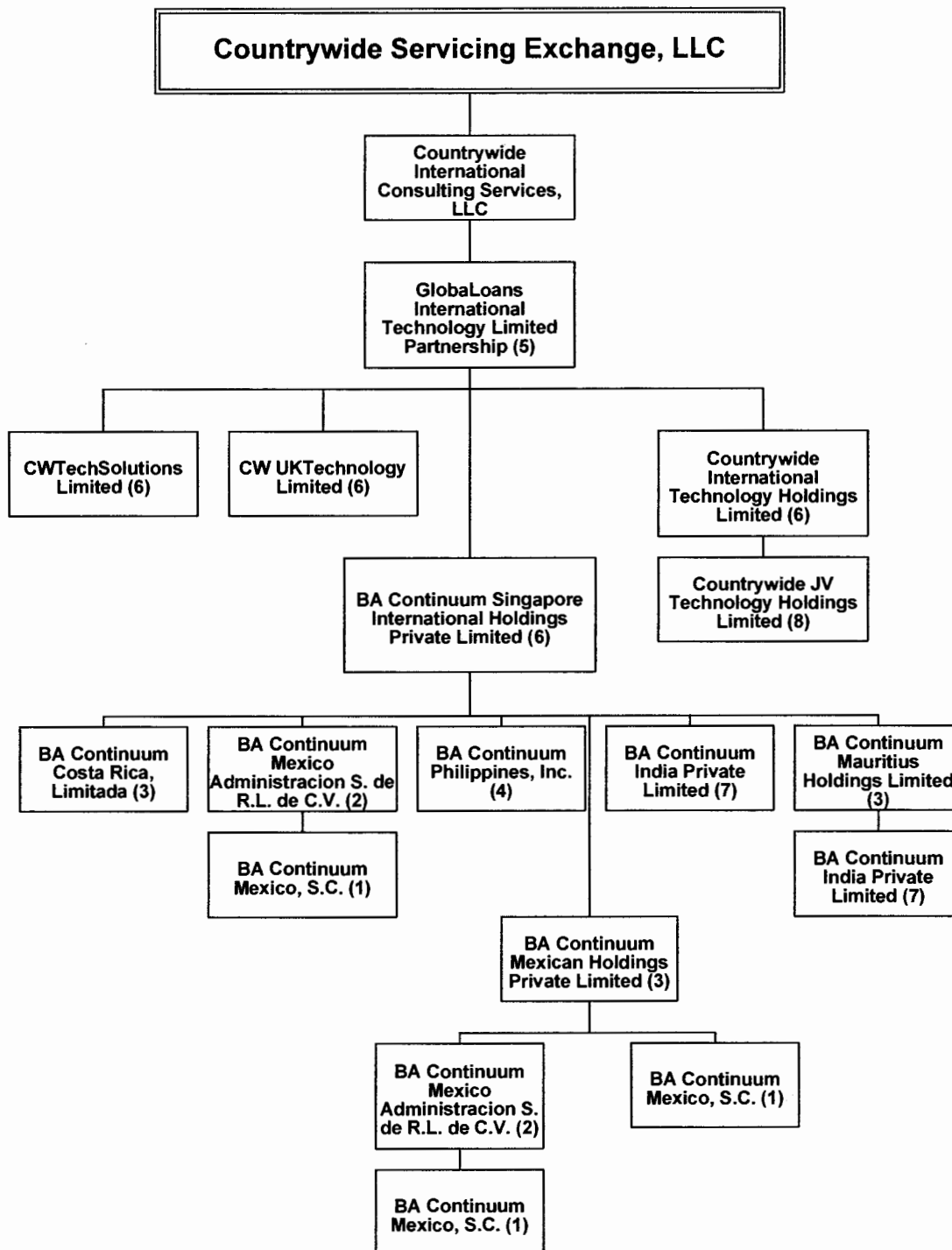

as of 12/31/2014

dotted line around box indicates inactive entity

100% owned by Countrywide Servicing Exchange, LLC unless otherwise noted.

## **Countrywide Servicing Exchange, LLC, cont.**

as of 12/31/2014 - page 9.2

1. BA Continuum Mexico Administracion S. de R.L. de C.V. and BA Continuum Mexican Holdings Private Limited own 99.803214% and 0.196786%, respectively, of this entity.
2. BA Continuum Singapore International Holdings Private Limited and BA Continuum Mexican Holdings Private Limited own 99.170597% and 0.829403%, respectively, of this entity.
3. BA Continuum Singapore International Holdings Private Limited owns 100% of this entity.
4. BA Continuum Singapore International Holdings Private Limited has a 99.99% ownership interest in this entity. The remainder is held by third parties.
5. Countrywide International Consulting Services, LLC and NB Holdings Corporation own 1% and 99%, respectively, of this entity.
6. GlobaLoans International Technology Limited Partnership owns 100% of this entity.
7. BA Continuum Mauritius Holdings Limited and BA Continuum Singapore International Holdings Private Limited own 99.9999972511% and 0.0000027489%, respectively, of this entity.
8. Countrywide International Technology Holdings Limited owns 100% of this entity.

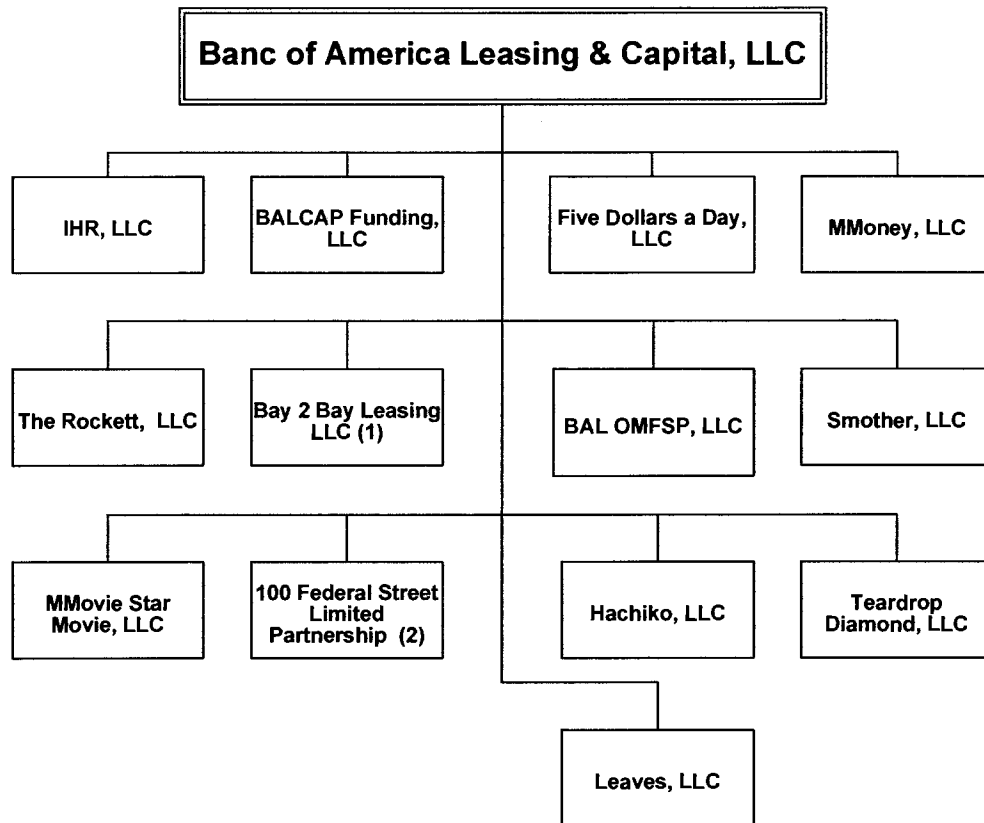

as of 12/31/2014

dotted line around box indicates inactive entity

100% owned by Banc of America Leasing & Capital, LLC ("BAL&C") unless otherwise noted.

1. BAL&C is the managing member with 100% of the voting interest and 16.50% of the total equity. BAL Investment & Advisory, Inc. and Electra Leasing LLC own 8.50% and 75.00%, respectively, of the total equity of this entity.
2. Bank of America, National Association and BAL&C own 99% and 1%, respectively, of this entity.

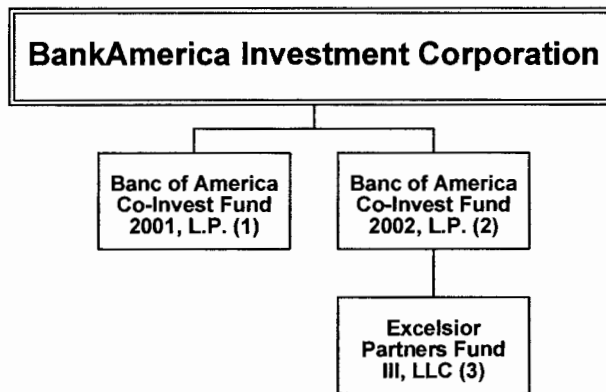

as of 12/31/2014

100% owned by BankAmerica Investment Corporation ("BAIC") unless otherwise noted.

1. BA Coinvest GP, Inc. is the general partner, has a 0.20% capital interest and has control. BAIC owns nonvoting Preferred Units representing 75.00% of the total equity, but this equity percentage will decrease over time. The limited partnership interests are owned by Bank of America employees.
2. BA Coinvest GP, Inc. is the general partner and has control. BAIC owns nonvoting Preferred Units representing 75.00% of the total equity, but this equity percentage will decrease over time. The limited partnership interests are owned by Bank of America employees.
3. Merrill Lynch Alternative Investments LLC is the sole manager with 100% of the voting interest. Banc of America Co-Invest Fund 2002, L.P. is the sole member and holds 100% of the total equity.

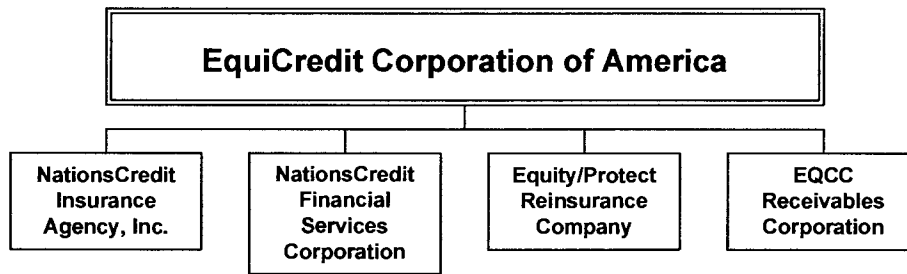

as of 12/31/2014

100% owned by EquiCredit Corporation of America unless otherwise noted.

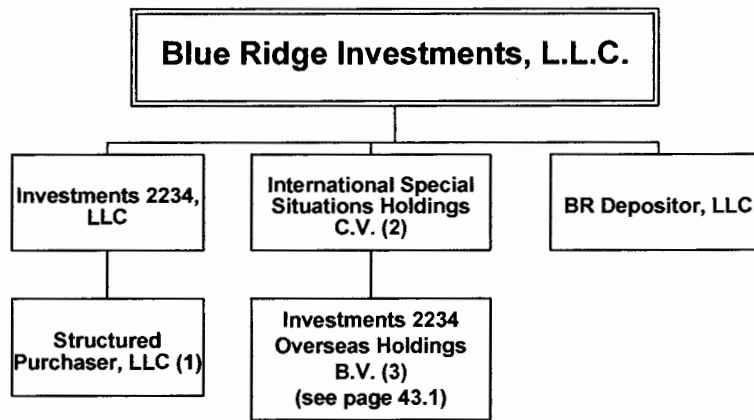

as of 12/31/2014

dotted line around box indicates inactive entity

100% owned by Blue Ridge Investments, L.L.C. unless otherwise noted

1. Investments 2234, LLC owns 100% of this entity.
2. BA Global Funding Inc. is the general partner with a 100% voting interest and Blue Ridge Investments, L.L.C. has a 100% limited partnership interest in this entity.
3. International Special Situations Holdings C.V. owns 100% of this entity.

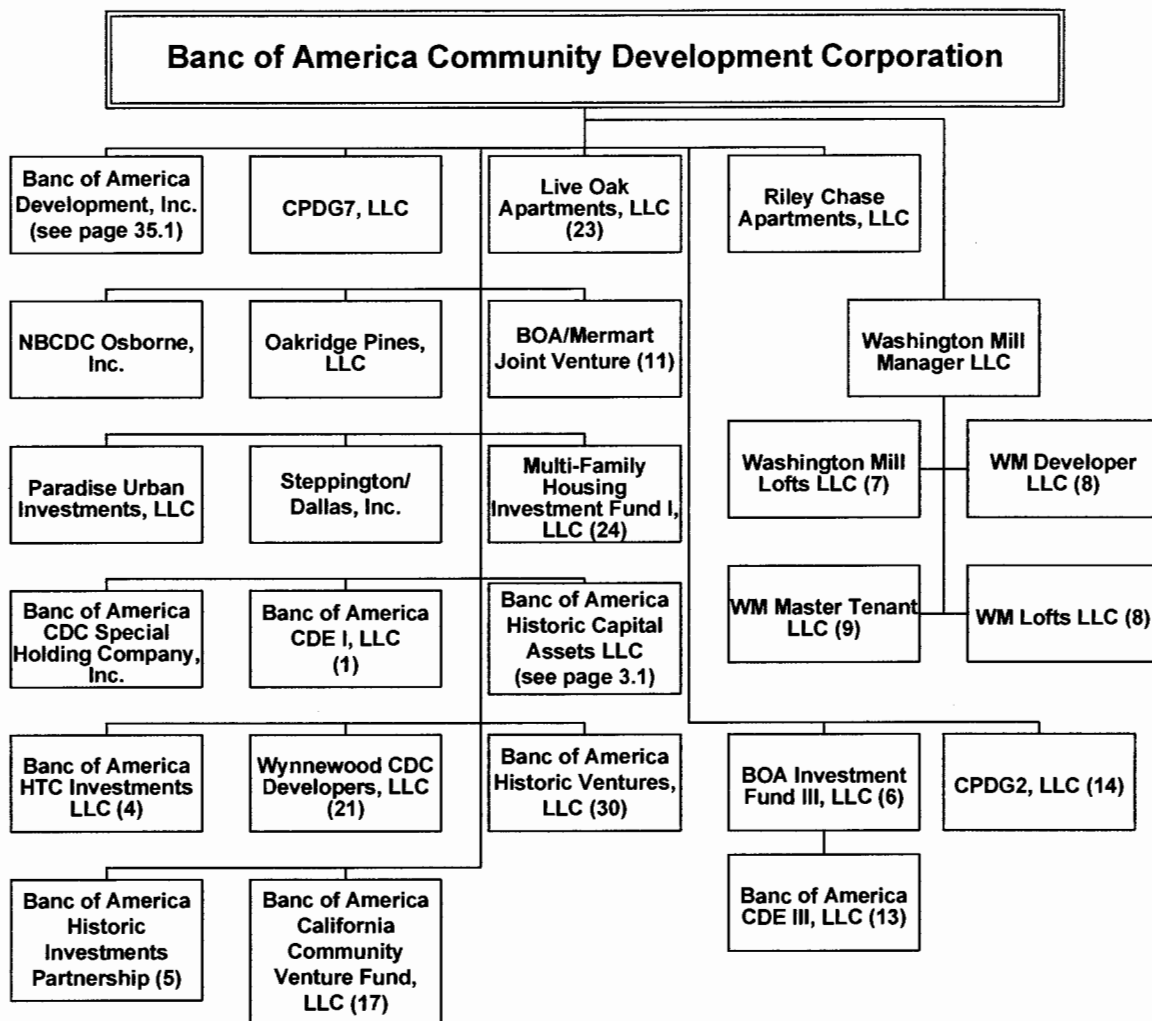

as of 12/31/2014

dotted line around box indicates inactive entity

100% owned by Banc of America Community Development ("BACDC") unless otherwise noted.

# **Banc of America Community Development Corporation, cont.**

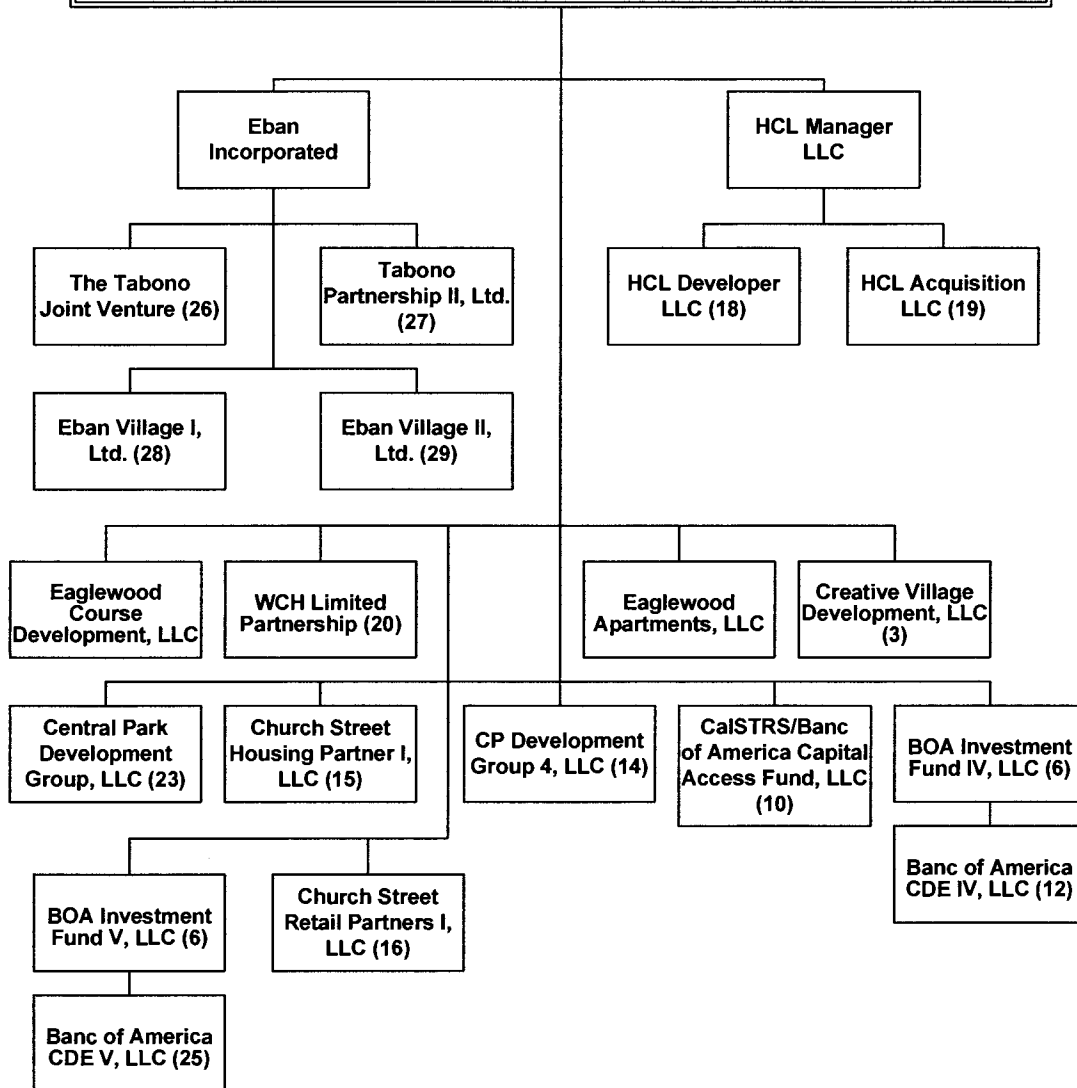

as of 12/31/2014

dotted line around box indicates inactive entity

100% owned by BACDC unless otherwise noted.

## **Banc of America Community Development Corporation, cont.**

as of 12/31/2014 - page 14.3

1. Banc of America CDE, LLC is the managing member with a 0.01% voting interest and Banc of America Community Development Corporation has a 99.99% non-voting interest in this entity.
2. BACDC has a 99.99% ownership interest in this entity.
3. BACDC has a 50% voting interest in this entity.
4. BACDC is the non-member manager with significant control rights. Banc of America Historic Capital Assets LLC and Bank of America, National Association have a 99.0% and 1.0%, respectively, of the voting interest in this entity.
5. BACDC is the general partner with 27.95% of the voting interest. Banc of America Historic Capital Assets LLC is the managing general partner with 72.05% of the voting interest.
6. BACDC owns 100% of this entity and Banc of America Development, Inc. is the manager and has day-to-day control.
7. Washington Mill Manager LLC is the sole manager and member with a 30% voting interest in this entity. WM Master Tenant LLC is an investor member with a 20% non-voting interest in this entity.
8. Washington Mill Manager LLC is the sole member and owns 100% of this entity.
9. Washington Mill Manager LLC is the managing member with a 0.02% voting interest and control over this entity. Banc of America Historic Capital Assets LLC is an Investor Member with a 99.98% non-voting interest in this entity.
10. Banc of America Management LLC I is the managing member with substantial control rights, but no economic interest in this entity. BACDC has a 9.08% nonvoting interest and employee co-investors have 0.07% of the non-voting interest.
11. Banc of America Historic Capital Assets LLC is the managing partner with a 65% voting interest. BACDC is a partner with 35% of the voting interest.
12. Banc of America CDE, LLC is the managing member with a 0.01% voting interest and BOA Investment Fund IV, LLC has a 99.99% non-voting interest in this entity.
13. Banc of America CDE, LLC is the managing member with a 0.01% voting interest and BOA Investment Fund III, LLC has a 99.99% non-voting interest in this entity.
14. BACDC has a 75% voting interest in this entity.
15. BACDC is the managing member with a 51% voting interest. The Banc of America Housing Fund IVB Limited Partnership, LLLP has a 99.99% nonvoting interest in this entity. The remaining voting interest is held by an unaffiliated entity.
16. BACDC has a 50.50% voting interest in the entity. The remainder is held by an unaffiliated party.
17. Banc of America Management LLC I is the managing member with substantial control rights, but no economic interest in this entity. BACDC has a 11.10% nonvoting interest, representing 11.10% of the total equity. The voting interest is held by an unaffiliated entity.
18. HCL Manager LLC has a 50% voting interest in this entity.
19. HCL Manager LLC is a co-manager with significant control rights, but no ownership interest in this entity. The voting interest is held by an unaffiliated entity.
21. BACDC is the managing member with a 75% voting interest in this entity.
20. BACDC is general partner with 0.10% partnership interest and the limited partner with a 98.90% limited partnership interest in this entity.
23. BACDC is the managing member with a 50% voting interest in this entity.
24. BACDC and Bank, respectively, own 99.90% and .10% of this entity.
25. Banc of America CDE, LLC is the managing member with a 0.01% voting interest and BOA Investment Fund V, LLC has a 99.99% non-voting interest in this entity.
26. Eban Incorporated has a 5% managing partnership interest in this entity and control. Banc of America Development, Inc. has a 95% partnership interest in this entity.
27. Eban Incorporated is the general partner with a 100% voting interest. Banc of America Development, Inc. has a 100% limited partnership interest in this entity.
28. The Tabono Joint Venture has a 1% general partnership interest in this entity and has control over it. Banc of America Community Development Corporation has a 99% limited partnership interest in this entity.
29. Tabono Partnership II, Ltd. has a 0.01% general partnership interest in this entity. Banc of America Housing Fund IIIB Limited Partnership has a 99.99% limited partnership interest in this entity.

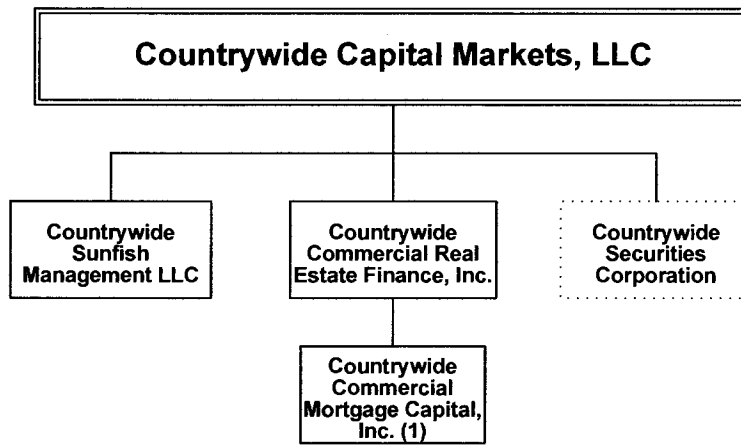

as of 12/31/2014

dotted line around box indicates inactive entity

100% owned by Countrywide Capital Markets, LLC unless otherwise noted.

1. Countrywide Commercial Real Estate Finance, Inc. owns 100% of this entity.

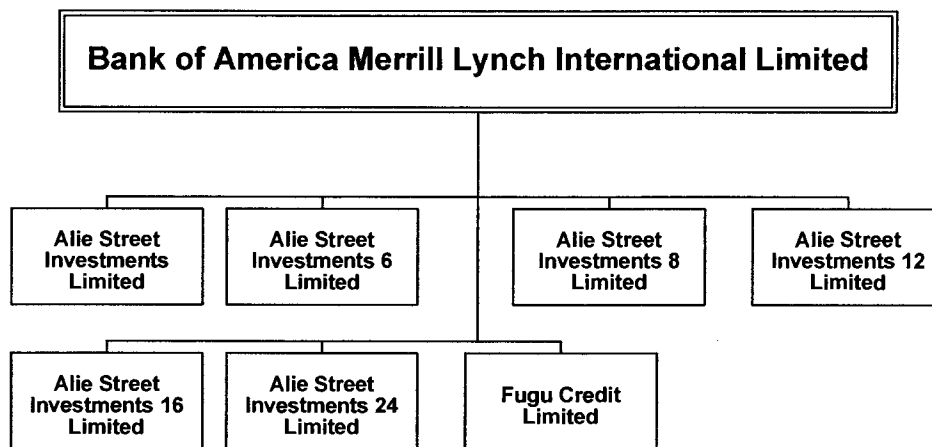

as of 12/31/2014

dotted line around box indicates inactive entity

100% owned by Bank of America Merrill Lynch International Limited unless otherwise noted.

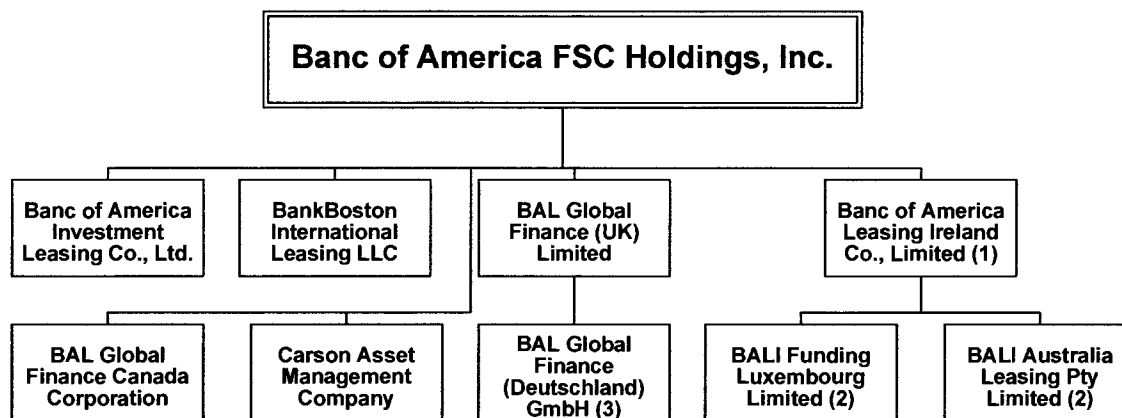

as of 12/31/2014

100% owned by Banc of America FSC Holdings, Inc. unless otherwise noted.

1. Banc of America FSC Holdings, Inc. owns 86.08%; BAL Investment & Advisory, Inc. owns 0.46%; Barnesbury Ltd. owns 4.99%; Windmill Leasing Ltd. owns 4.22%; and Zeus 1999 FSC, Ltd. owns 4.25%, respectively, of this entity.
2. Banc of America Leasing Ireland Co., Limited owns 100% of this entity.
3. BAL Global Finance (UK) Limited owns 100% of this entity.

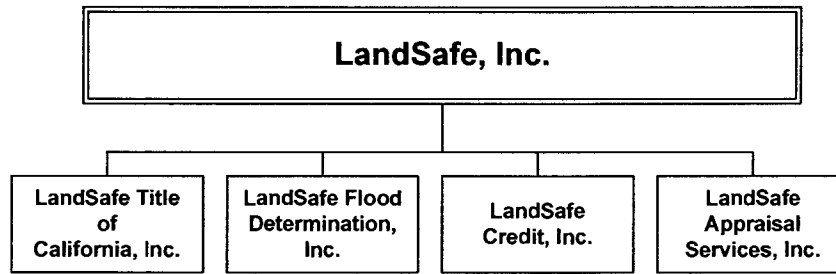

as of 12/31/2014

dotted line around box indicates inactive entity

100% owned by LandSafe, Inc. unless otherwise noted.

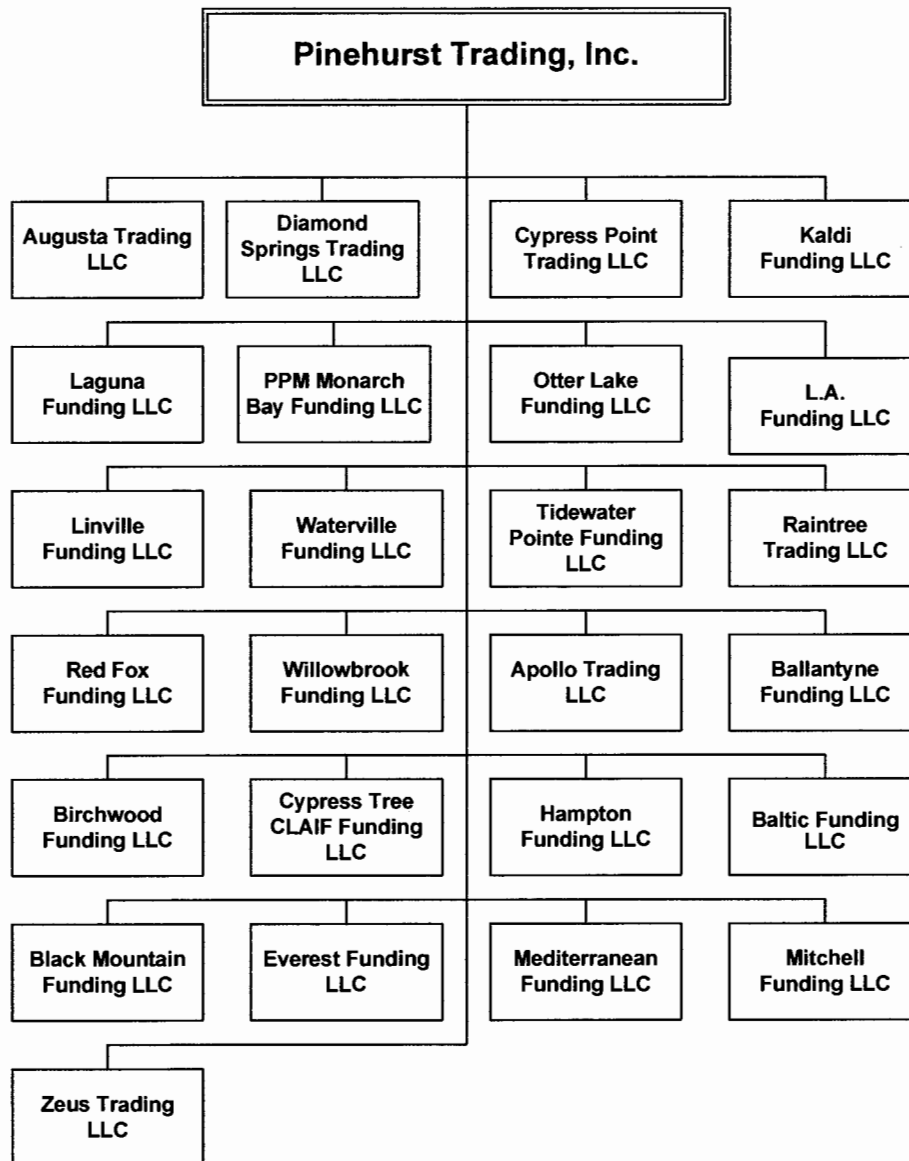

as of 12/31/2014

dotted line around box indicates inactive entity

100% owned by Pinehurst Trading Inc. unless otherwise noted.

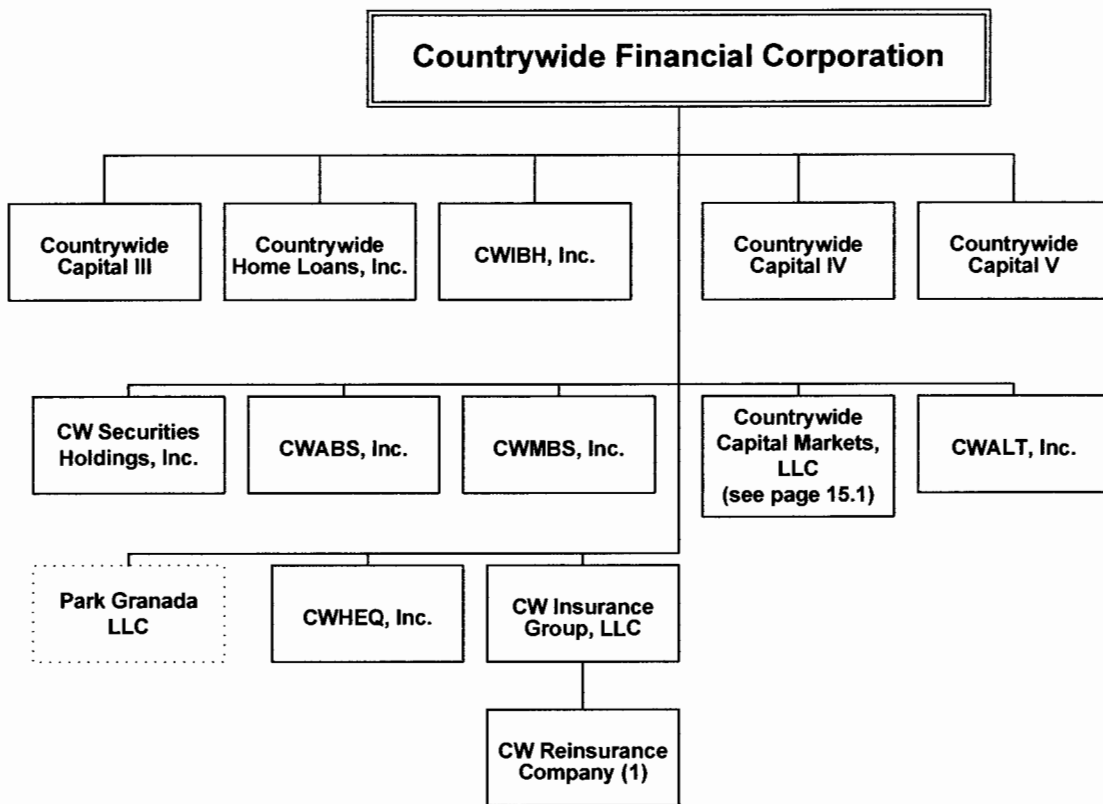

as of 12/31/2014

dotted line around box indicates inactive entity

100% owned by Countrywide Financial Corporation ("CFC") unless otherwise noted.

1. CW Insurance Group, LLC owns 100% of this entity.

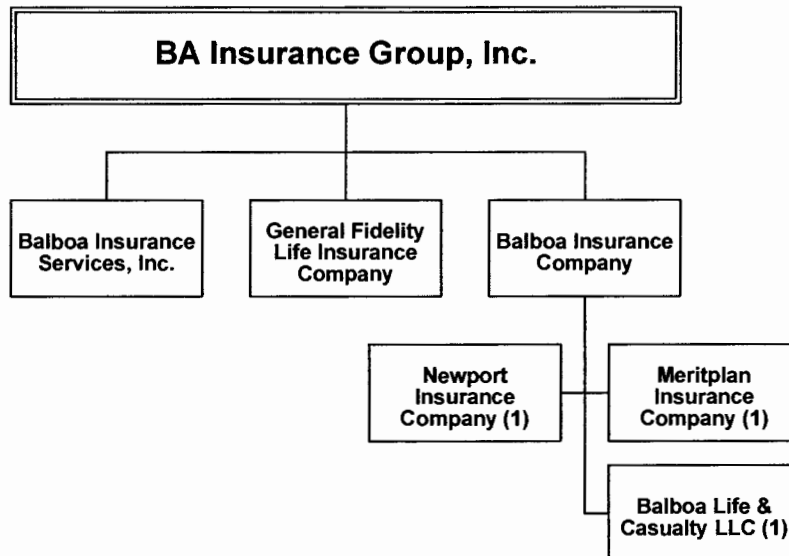

as of 12/31/2014

dotted line around box indicates inactive entity

100% owned by BA Insurance Group, Inc. unless otherwise noted.

1. Balboa Insurance Company owns 100% of this entity.

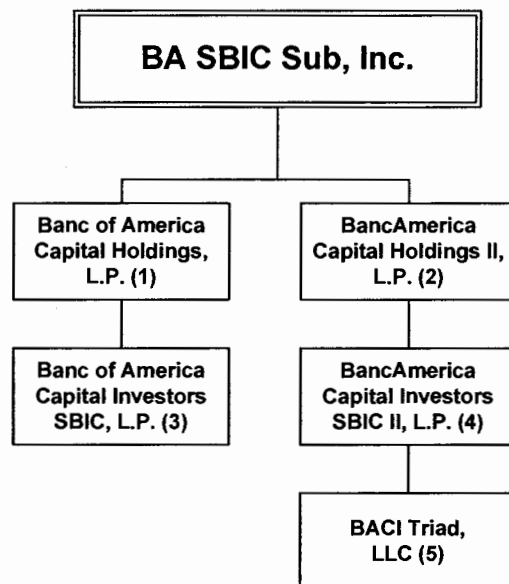

as of 12/31/2014

dotted line around box indicates inactive entity

100% owned by BA SBIC Sub, Inc. unless otherwise noted.

1. BA SBIC Sub, Inc. has a 100% limited partnership interest in this entity. The general partner, Ridgemont Capital Management, L.P. (third party), formed by employee co-investors, has a 0.20% capital interest and has control.
2. BA SBIC Sub, Inc. has a 100% limited partnership interest in this entity. The general partner, BancAmerica Capital Management II, L.P., formed by employee co-investors, has a 0.20% capital interest and has control.
3. Banc of America Capital Holdings, L.P. has a 100% Class A limited partnership interest and Banc of America Capital Holdings V, L.P. has a 100% Class B limited partnership interest in this entity. The general partner, Ridgemont Capital Management SBIC, LLC, which is comprised of employee co-investors, has a nominal interest and has control.
4. BancAmerica Capital Holdings II, L.P. has a 100% limited partnership interest in this entity. The general partner, BancAmerica Capital Management SBIC II, LLC, which is comprised of employee co-investors, has a nominal interest and has control.
5. BancAmerica Capital Investors SBIC II, L.P. owns 100% of this entity.

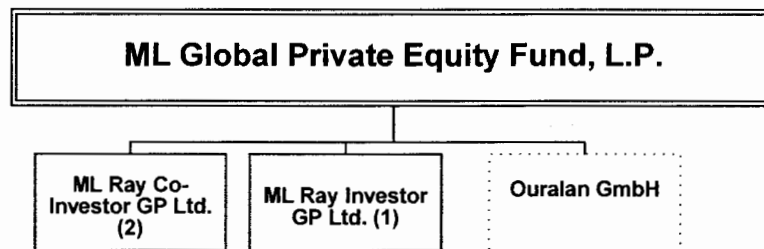

as of 12/31/2014

dotted line around box indicates inactive entity

100% owned by ML Global Private Equity Fund, L.P. unless otherwise noted.

1. ML Global Private Equity Fund, L.P. and Merrill Lynch Ventures L.P. 2001 own 90% and 10%, respectively, of this entity.
2. ML Global Private Equity Fund, L.P. and Merrill Lynch Ventures, LLC own 90% and 10%, respectively, of this entity.

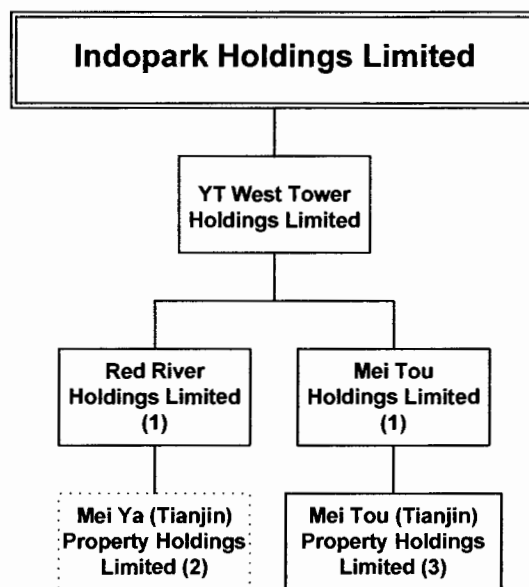

as of 12/31/2014

dotted line around box indicates inactive entity

100% owned by Indopark Holdings Limited unless otherwise noted.

1. YT West Tower Holdings Limited owns 100% of this entity.
2. Red River Holdings Limited owns 100% of this entity.
3. Mei Tou Holdings Limited owns 100% of this entity.

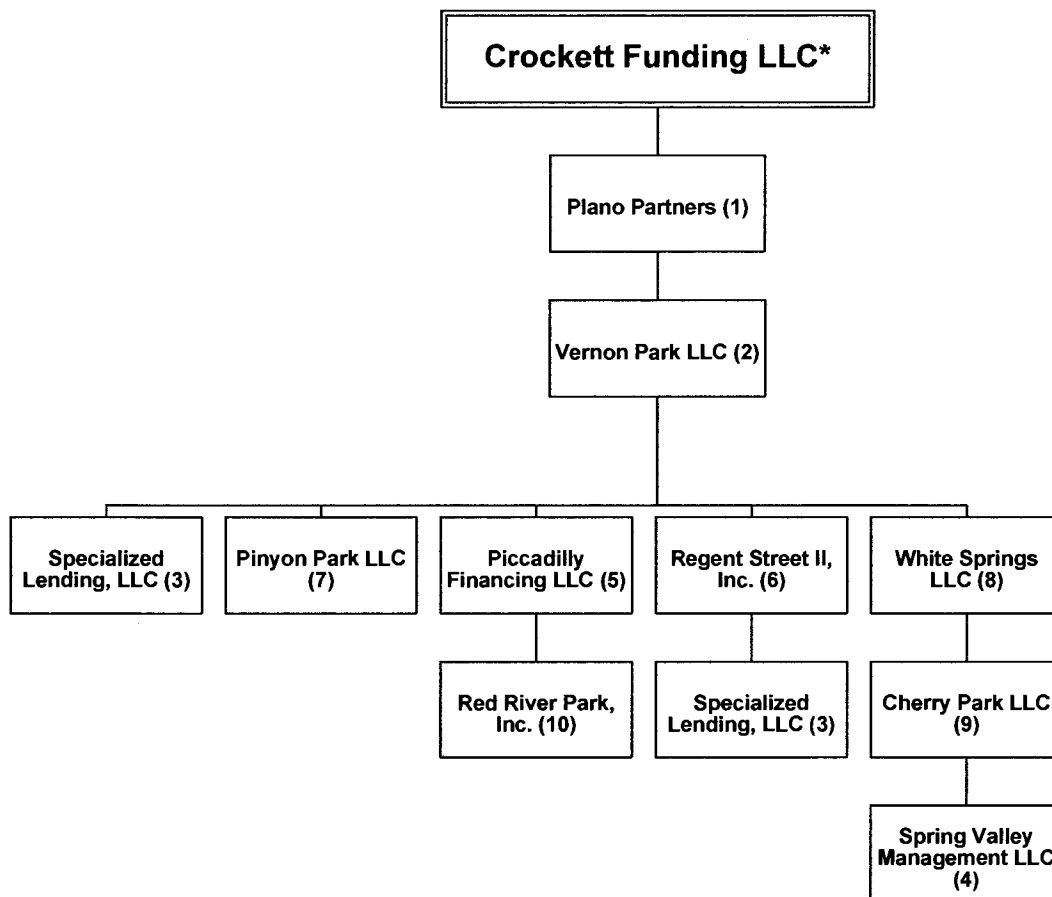

as of 12/31/2014

dotted line around box indicates inactive entity

\*Bank of America, National Association owns 75% of the common stock and 100% of the preferred stock of Crockett Funding LLC. The remaining 25% of the common stock is owned by Paradise Funding, Ltd., which is a wholly owned subsidiary of Bank of America, National Association. The subsidiaries on this page are 100% owned by Crockett Funding LLC unless otherwise noted.

1. Bank of America, National Association and Crockett Funding LLC own 75% and 25%, respectively, of this entity.
2. Plano Partners owns 100% of this entity.
3. Regent Street II, Inc., Vernon Park LLC and Bank of America, National Association own 69%, 25% and 6%, respectively, of this entity.
4. Cherry Park LLC owns 100% of this entity.
5. Gatwick LLC and Vernon Park LLC own 79% and 21%, respectively, of this entity.
6. Gatwick LLC, Vernon Park LLC and Bank of America, National Association own 74.064%, 1.646% and 24.290% respectively, of this entity.
7. Pinyon Holdings, Inc. and Vernon Park LLC own 79% and 21%, respectively, of this entity.
8. Echo Canyon Park LLC and Vernon Park LLC own 79% and 21%, respectively, of this entity.
9. White Springs LLC owns 100% of this entity.
10. Piccadilly Financing LLC owns 100% of this entity.

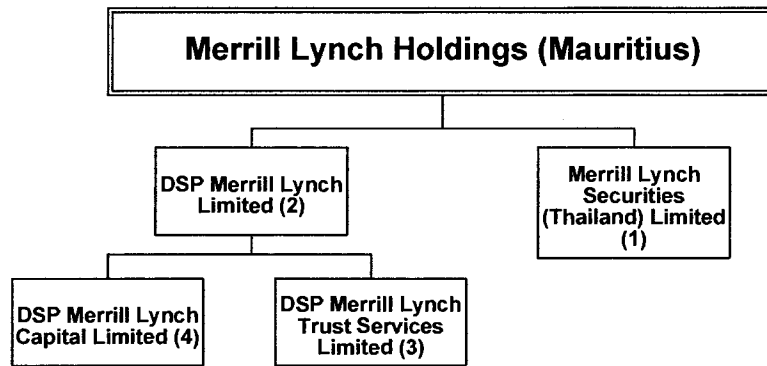

as of 12/31/2014

dotted line around box indicates inactive entity

100% owned by Merrill Lynch Holdings (Mauritius) unless otherwise indicated.

1. Merrill Lynch (Asia Pacific) Limited, Merrill Lynch Far East Limited, Merrill Lynch HK Services Limited, Merrill Lynch Holdings (Mauritius), Merrill Lynch Investment Holdings (Mauritius) Limited and SNCFE Limited own 0.0000019212%, 0.0000019212%, 0.0000019212%, 99.9999884729%, 0.0000038424% and 0.0000019212%, respectively, of this entity.

2. Merrill Lynch Asia Investments Limited, Merrill Lynch Holdings (Mauritius) and Merrill Lynch Investment Holdings (Mauritius) Limited own 12.56746%, 41.00665% and 46.37781%, respectively, of this entity. The remainder is held by an unaffiliated entity.

3. DSP Merrill Lynch Limited owns 99.9998775510%, respectively, of this entity. The remainder is held by nominees.

4. DSP Merrill Lynch Limited owns 99.9999970732%, respectively, of this entity. The remainder is held by nominees.

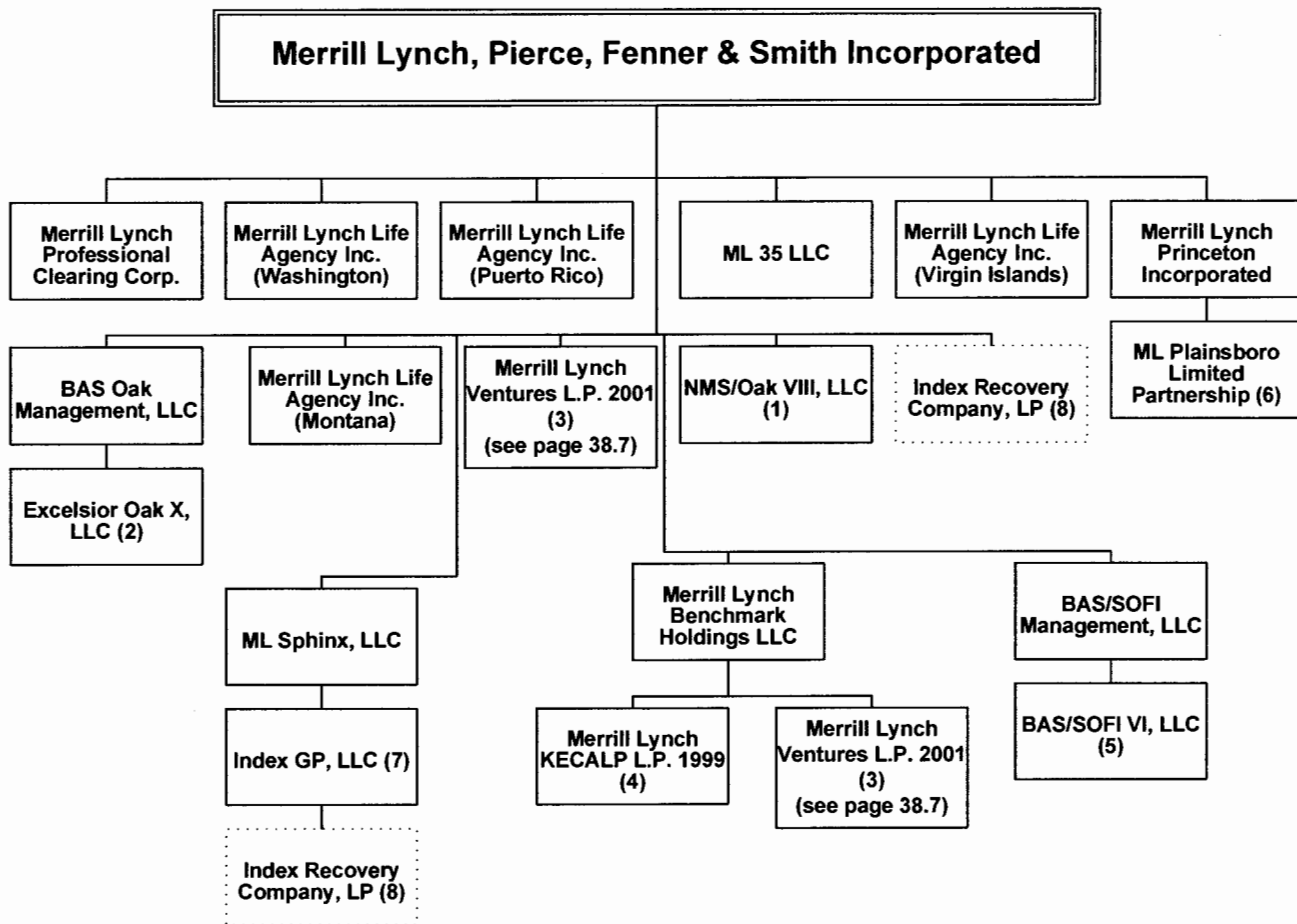

as of 12/31/2014

dotted line around box indicates inactive entity

100% owned by Merrill Lynch, Pierce, Fenner & Smith Incorporated ("MLPF&S") unless otherwise noted.

1. MLPF&S is the managing member and has control. It does not, however, have an economic interest in this entity.
2. BAS Oak Management, LLC is the managing member and has control. It does not, however, have an economic interest in this entity.
3. Merrill Lynch Ventures, LLC is the general partner with a 100% voting interest, representing 0.00041% equity interest. Merrill Lynch Benchmark Holdings LLC, Merrill Lynch International Incorporated, Merrill Lynch Ventures Administrators, LLC, Merrill Lynch Ventures International L.P. 2001 and Merrill Lynch Leveraged Ventures, L.P. 2001 own 50.45013%, 12.58992%, 24.05724%, 8.89420% and 0.79076%, respectively, of the equity interest in this entity.
4. KECALP Inc. is the general partner with a 100% voting interest, representing 0.018% equity interest. Bank of America Corporation, ML IBK Positions, Inc. and Merrill Lynch Benchmark Holdings LLC are the limited partners and own 15.356%, 0.002% and 58.525%, respectively, of the equity interest in this entity.
5. BAS/SOFI Management, LLC is the managing member and has control. It does not, however, have an economic interest in this entity.
6. Merrill Lynch Princeton Incorporated and NB Holdings Corporation own 2% and 98%, respectively, of this entity.
7. ML Sphinx, LLC owns 100% of this entity.
8. Index GP, LLC is the general partner with a 100% voting interest. MLPF&S has an 82.14% limited partnership interest.

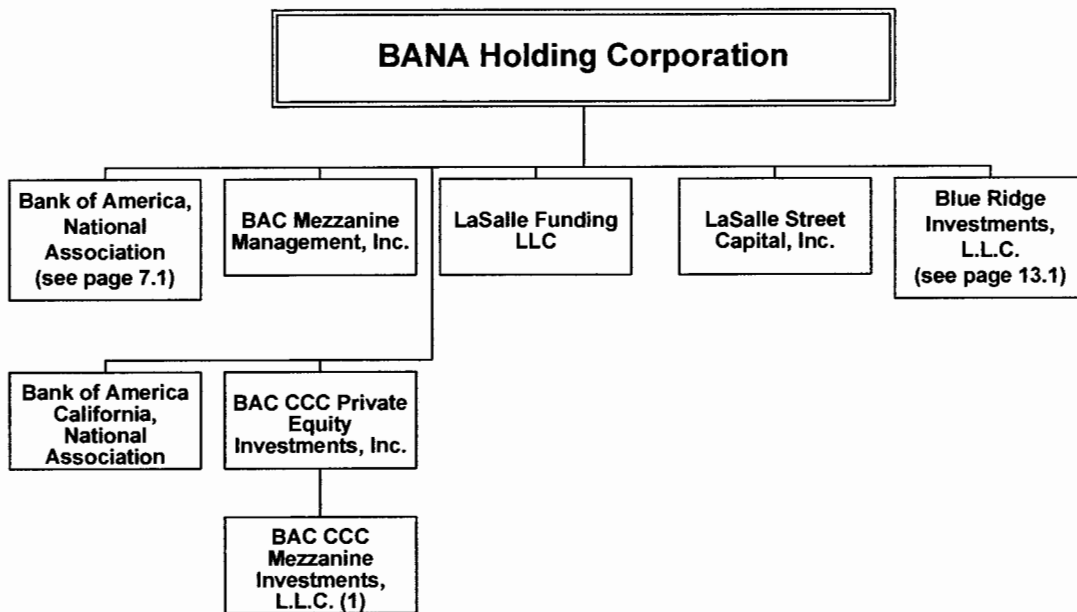

as of 12/31/2014

dotted line around box indicates inactive entity

100% owned by BANA Holding Corporation ("BANAHC") unless otherwise noted.

1. BAC CCC Private Equity Investments, Inc. is the sole member of this entity.

**Merrill Lynch Investment Holdings (Mauritius) Limited**

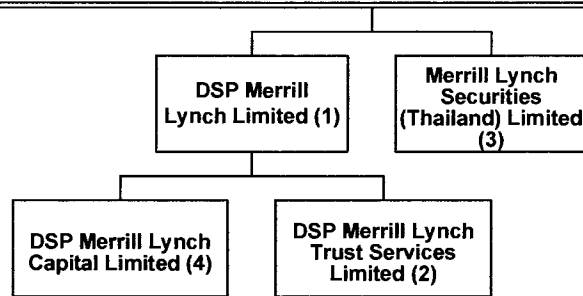

as of 12/31/2014

dotted line around box indicates inactive entity

100% owned by Merrill Lynch Investment Holdings (Mauritius) Limited unless otherwise noted.

1. Merrill Lynch Asia Investments Limited, Merrill Lynch Holdings (Mauritius) and Merrill Lynch Investment Holdings (Mauritius) Limited own 12.56746%, 41.00665% and 46.37781%, respectively, of this entity. The remainder is held by an unaffiliated entity.

2. DSP Merrill Lynch Limited owns 99.9998775510%, respectively, of this entity. The remainder is held by nominees.

3. Merrill Lynch (Asia Pacific) Limited, Merrill Lynch Far East Limited, Merrill Lynch HK Services Limited, Merrill Lynch Holdings (Mauritius), Merrill Lynch Investment Holdings (Mauritius) Limited and SNCFE Limited own 0.0000019212%, 0.0000019212%, 0.0000019212%, 99.9999884729%, 0.0000038424% and 0.0000019212%, respectively, of this entity.

4. DSP Merrill Lynch Limited owns 99.9999970732%, respectively, of this entity. The remainder is held by nominees.

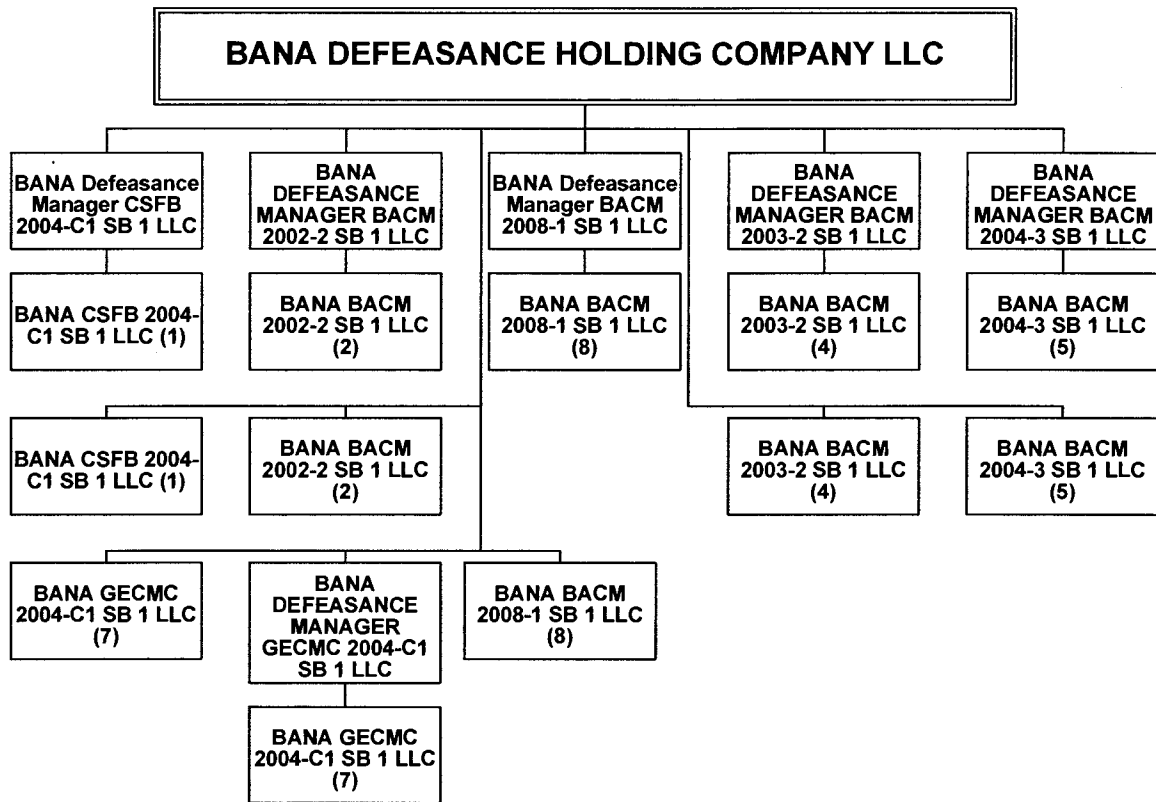

as of 12/31/2014

dotted line around box indicates inactive entity

100% owned by BANA DEFEASANCE HOLDING COMPANY LLC unless otherwise noted.

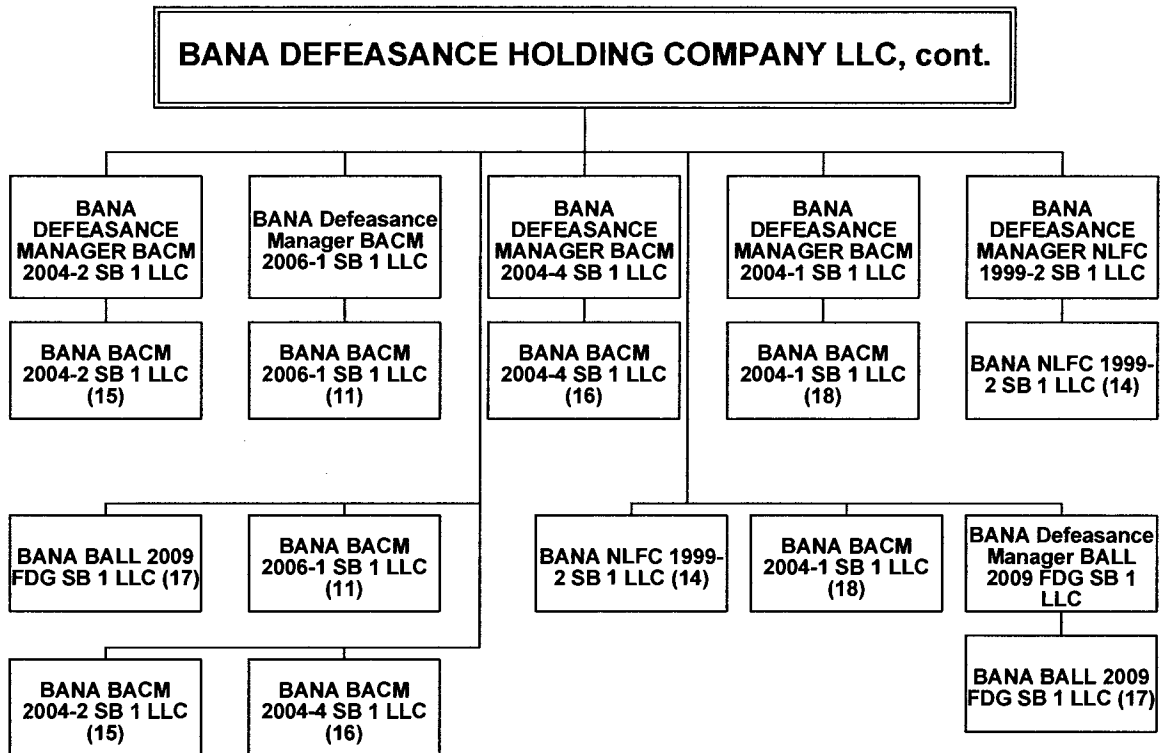

as of 12/31/2014

dotted line around box indicates inactive entity

100% owned by BANA DEFEASANCE HOLDING COMPANY LLC unless otherwise noted.

# **BANA DEFEASANCE HOLDING COMPANY LLC, cont.**

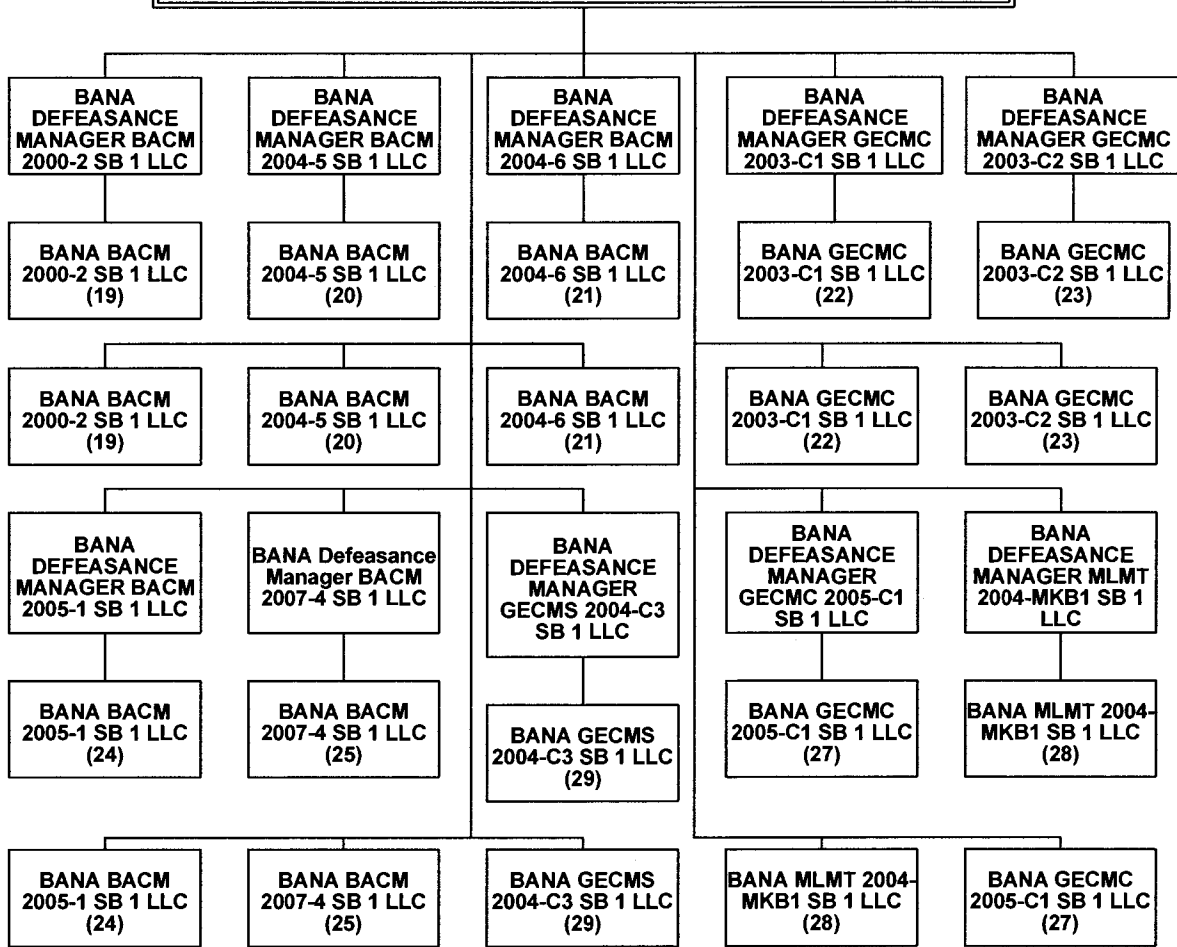

as of 12/31/2014

dotted line around box indicates inactive entity

100% owned by BANA DEFEASANCE HOLDING COMPANY LLC unless otherwise noted.

# **BANA DEFEASANCE HOLDING COMPANY LLC, cont.**

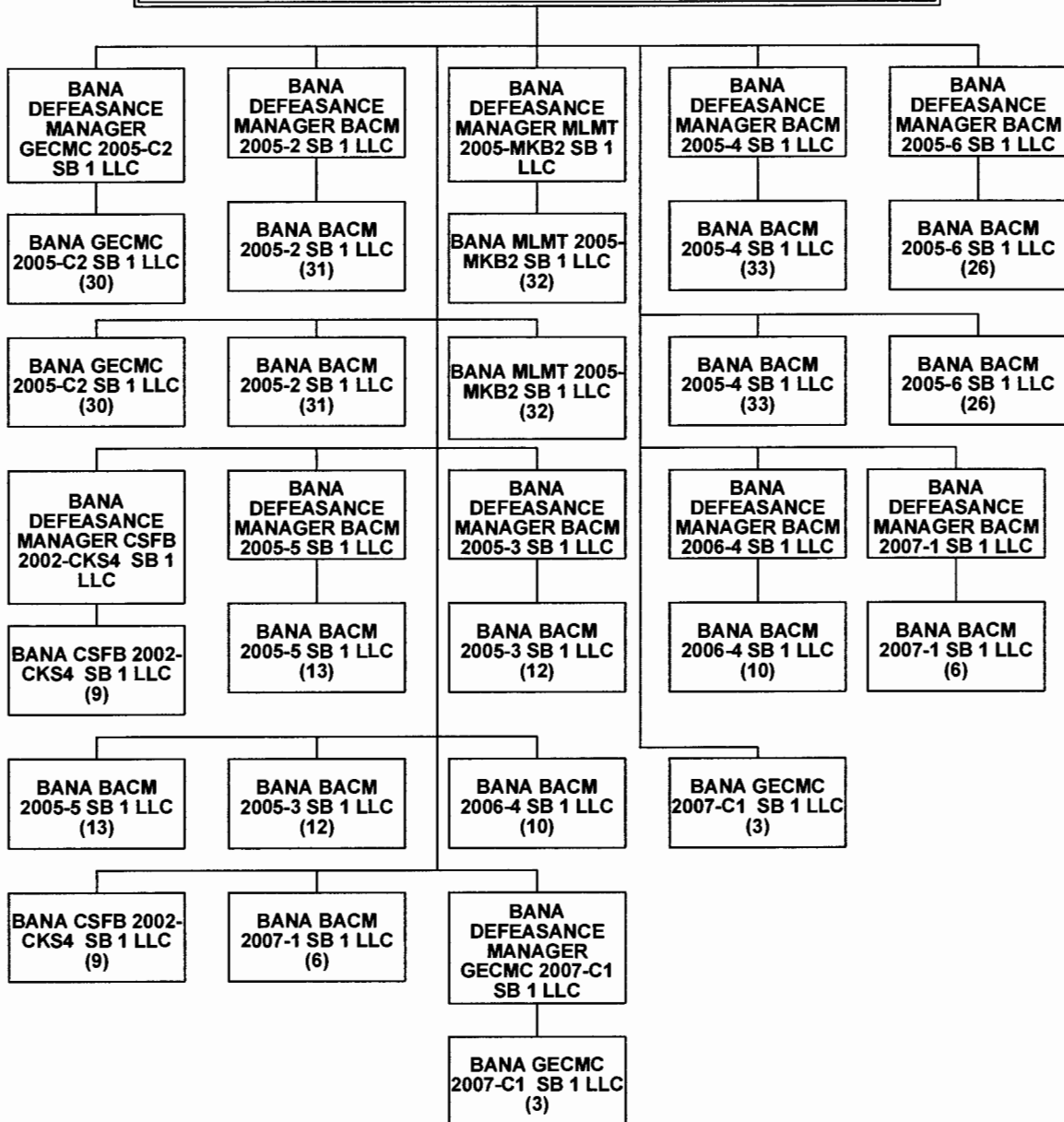

as of 12/31/2014

dotted line around box indicates inactive entity

100% owned by BANA DEFEASANCE HOLDING COMPANY LLC unless otherwise noted.

<p style="text-align: center;"><b>BANA DEFEASANCE HOLDING COMPANY LLC,</b> <b>cont.</b></p>
---

as of 12/31/2014 – page 30.5

1. BANA DEFEASANCE HOLDING COMPANY LLC and BANA Defeasance Manager CSFB 2004-C1 SB 1 LLC own 99.0% and 1.0%, respectively, of this entity.
2. BANA DEFEASANCE HOLDING COMPANY LLC and BANA DEFEASANCE MANAGER BACM 2002-2 SB 1 LLC own 99.0% and 1.0%, respectively, of this entity.
3. BANA DEFEASANCE HOLDING COMPANY LLC and BANA DEFEASANCE MANAGER GECMC 2007-C1 SB 1 LLC own 99.0% and 1.0%, respectively, of this entity.
4. BANA DEFEASANCE HOLDING COMPANY LLC and BANA DEFEASANCE MANAGER BACM 2003-2 SB 1 LLC own 99.0% and 1.0%, respectively, of this entity.
5. BANA DEFEASANCE HOLDING COMPANY LLC and BANA DEFEASANCE MANAGER BACM 2004-3 SB 1 LLC own 99.0% and 1.0%, respectively, of this entity.
6. BANA DEFEASANCE HOLDING COMPANY LLC and BANA DEFEASANCE MANAGER BACM 2007-1 SB 1 LLC own 99.0% and 1.0%, respectively, of this entity.
7. BANA DEFEASANCE HOLDING COMPANY LLC and BANA DEFEASANCE MANAGER GECMC 2004-C1 SB 1 LLC own 99.0% and 1.0%, respectively, of this entity.
8. BANA DEFEASANCE HOLDING COMPANY LLC and BANA Defeasance Manager BACM 2008-1 SB 1 LLC own 99.0% and 1.0%, respectively, of this entity.
9. BANA DEFEASANCE HOLDING COMPANY LLC and BANA DEFEASANCE MANAGER CSFB 2002-CKS4 SB 1 LLC own 99.0% and 1.0%, respectively, of this entity.
10. BANA DEFEASANCE HOLDING COMPANY LLC and BANA DEFEASANCE MANAGER BACM 2006-4 SB 1 LLC own 99.0% and 1.0%, respectively, of this entity.
11. BANA DEFEASANCE HOLDING COMPANY LLC and BANA Defeasance Manager BACM 2006-1 SB 1 LLC own 99.0% and 1.0%, respectively, of this entity.
12. BANA DEFEASANCE HOLDING COMPANY LLC and BANA DEFEASANCE MANAGER BACM 2005-3 SB 1 LLC own 99.0% and 1.0%, respectively, of this entity.
13. BANA DEFEASANCE HOLDING COMPANY LLC and BANA DEFEASANCE MANAGER BACM 2005-5 SB 1 LLC own 99.0% and 1.0%, respectively, of this entity.
14. BANA DEFEASANCE HOLDING COMPANY LLC and BANA DEFEASANCE MANAGER NLFC 1999-2 SB 1 LLC own 99.0% and 1.0%, respectively, of this entity.
15. BANA DEFEASANCE HOLDING COMPANY LLC and BANA DEFEASANCE MANAGER BACM 2004-2 SB 1 LLC own 99.0% and 1.0%, respectively, of this entity.
16. BANA DEFEASANCE HOLDING COMPANY LLC and BANA DEFEASANCE MANAGER BACM 2004-4 SB 1 LLC own 99.0% and 1.0%, respectively, of this entity.
17. BANA DEFEASANCE HOLDING COMPANY LLC and BANA Defeasance Manager BALL 2009 FDG SB 1 LLC own 99.0% and 1.0%, respectively, of this entity.
18. BANA DEFEASANCE HOLDING COMPANY LLC and BANA DEFEASANCE MANAGER BACM 2004-1 SB 1 LLC own 99.0% and 1.0%, respectively, of this entity.
19. BANA DEFEASANCE HOLDING COMPANY LLC and BANA DEFEASANCE MANAGER BACM 2000-2 SB 1 LLC own 99.0% and 1.0%, respectively, of this entity.
20. BANA DEFEASANCE HOLDING COMPANY LLC and BANA DEFEASANCE MANAGER BACM 2004-5 SB 1 LLC own 99.0% and 1.0%, respectively, of this entity.
21. BANA DEFEASANCE HOLDING COMPANY LLC and BANA DEFEASANCE MANAGER BACM 2004-6 SB 1 LLC own 99.0% and 1.0%, respectively, of this entity.
22. BANA DEFEASANCE HOLDING COMPANY LLC and BANA DEFEASANCE MANAGER GECMC 2003-C1 SB 1 LLC own 99.0% and 1.0%, respectively, of this entity.
23. BANA DEFEASANCE HOLDING COMPANY LLC and BANA DEFEASANCE MANAGER GECMC 2003-C2 SB 1 LLC own 99.0% and 1.0%, respectively, of this entity.
24. BANA DEFEASANCE HOLDING COMPANY LLC and BANA DEFEASANCE MANAGER BACM 2005-1 SB 1 LLC own 99.0% and 1.0%, respectively, of this entity.
25. BANA DEFEASANCE HOLDING COMPANY LLC and BANA Defeasance Manager BACM 2007-4 SB 1 LLC own 99.0% and 1.0%, respectively, of this entity.
26. BANA DEFEASANCE HOLDING COMPANY LLC and BANA DEFEASANCE MANAGER BACM 2005-6 SB 1 LLC own 99.0% and 1.0%, respectively, of this entity.

**BANA DEFEASANCE HOLDING COMPANY LLC,  
cont.**

as of 12/31/2014 – page 30.6

- 27. BANA DEFEASANCE HOLDING COMPANY LLC and BANA DEFEASANCE MANAGER GECMC 2005-C1 SB 1 LLC own 99.0% and 1.0%, respectively, of this entity.
- 28. BANA DEFEASANCE HOLDING COMPANY LLC and BANA DEFEASANCE MANAGER MLMT 2004-MKB1 SB 1 LLC own 99.0% and 1.0%, respectively, of this entity.
- 29. BANA DEFEASANCE HOLDING COMPANY LLC and BANA DEFEASANCE MANAGER GECMC 2004-C3 SB 1 LLC own 99.0% and 1.0%, respectively, of this entity.
- 30. BANA DEFEASANCE HOLDING COMPANY LLC and BANA DEFEASANCE MANAGER GECMC 2005-C2 SB 1 LLC own 99.0% and 1.0%, respectively, of this entity.
- 31. BANA DEFEASANCE HOLDING COMPANY LLC and BANA DEFEASANCE MANAGER BACM 2005-2 SB 1 LLC own 99.0% and 1.0%, respectively, of this entity.
- 32. BANA DEFEASANCE HOLDING COMPANY LLC and BANA DEFEASANCE MANAGER MLMT 2005-MKB2 SB 1 LLC own 99.0% and 1.0%, respectively, of this entity.
- 33. BANA DEFEASANCE HOLDING COMPANY LLC and BANA DEFEASANCE MANAGER BACM 2005-4 SB 1 LLC own 99.0% and 1.0%, respectively, of this entity.

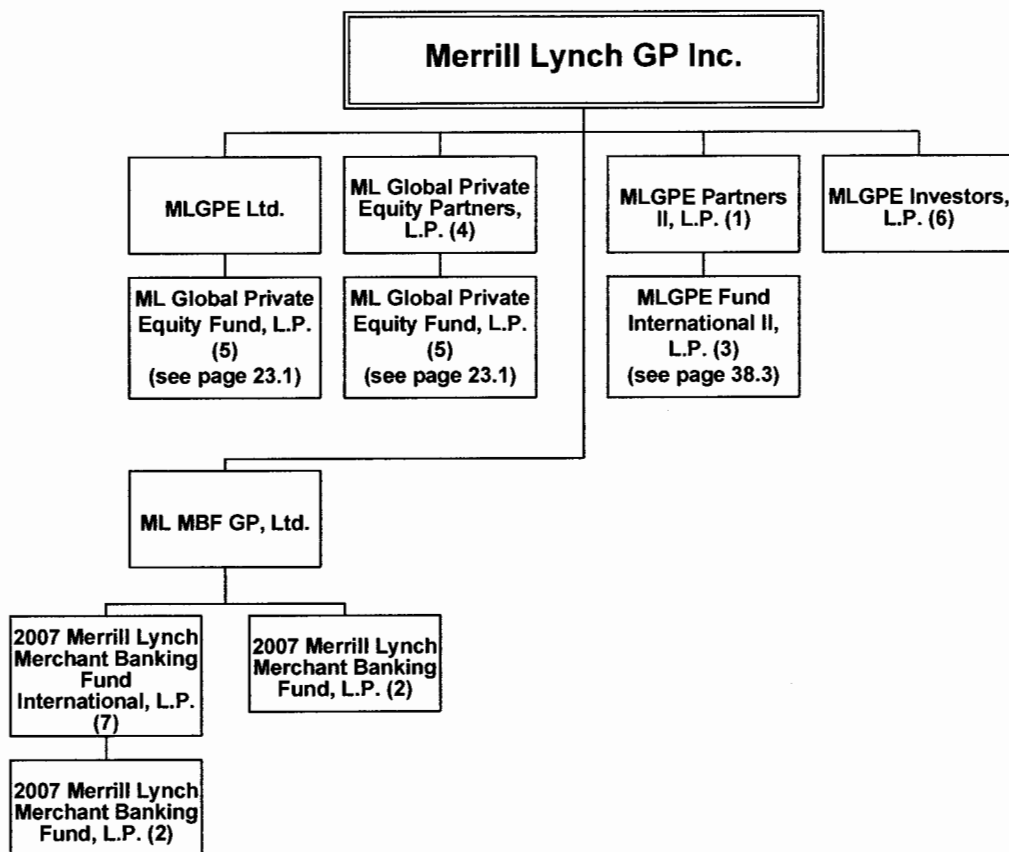

as of 12/31/2014

dotted line around box indicates inactive entity

100% owned by Merrill Lynch GP Inc. unless otherwise noted.

1. Merrill Lynch GP Inc. is the general partner with a 100% voting interest, representing a 10.38% equity interest.
2. ML MBF GP, Ltd. is the general partner with a 100% voting interest, representing 0.03389% equity interest. 2007 Merrill Lynch Merchant Banking Fund International, L.P. is a limited partner with a 27.44832% equity interest. The remaining equity interest is held by third parties.
3. MLGPE Partners II, L.P. and ML Cayman Positions, Ltd. own .20% and 99.80%, respectively, of this entity.
4. Merrill Lynch GP Inc., MLGPE Associates, II, L.P. and MLGPE Associates, L.P. own 55.90%, 1.92% and .11%, respectively, of this entity.
5. MLGPE Ltd. is the general partner and has 100% voting control. ML Global Private Equity Partners, L.P., ML Cayman Positions, Ltd. and ML IBK Positions, Inc. own equity interest of 0.20%, 59.88% and 39.92%, respectively, of this entity.
6. Merrill Lynch GP Inc. is the general partner with a 100% voting interest, representing 33.47% of the total equity.
7. ML MBF GP, Ltd. is the general partner with a 100% voting interest. The limited partnership interest is held by third parties.

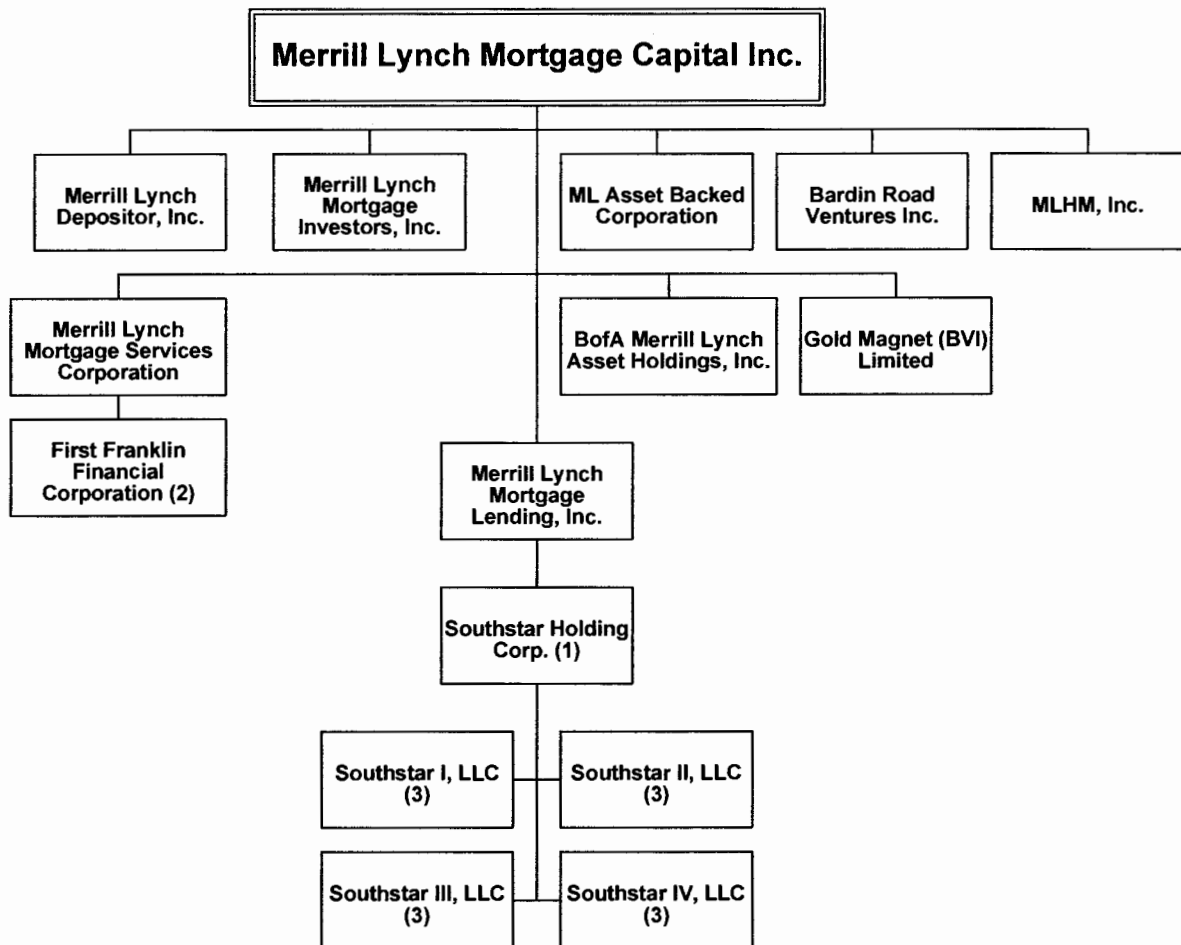

as of 12/31/2014

dotted line around box indicates inactive entity

100% owned by Merrill Lynch Mortgage Capital Inc. unless otherwise noted.

1. Merrill Lynch Mortgage Lending, Inc. owns 100% of this entity.
2. Merrill Lynch Mortgage Services Corporation owns 100% of this entity.
3. Southstar Holding Corp. owns 100% of this entity.

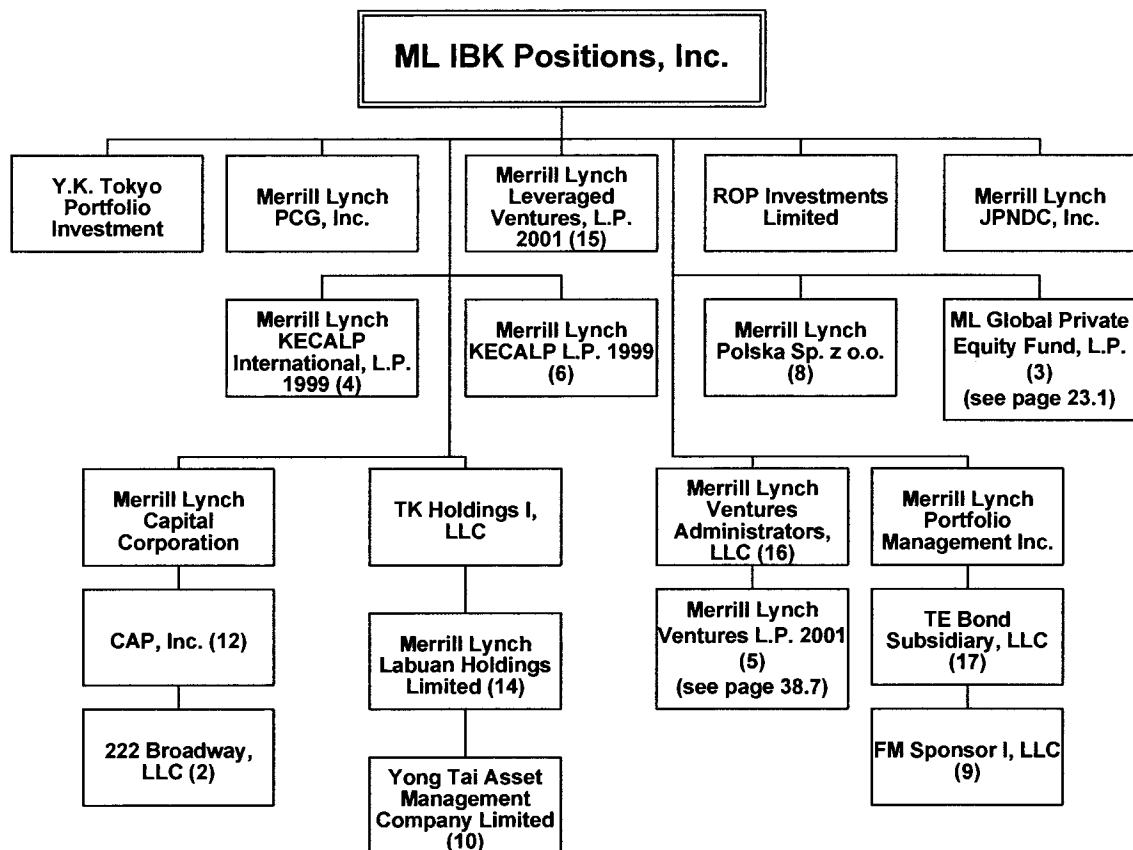

as of 12/31/2014

dotted line around box indicates inactive entity

100% owned by ML IBK Positions, Inc. unless otherwise noted.

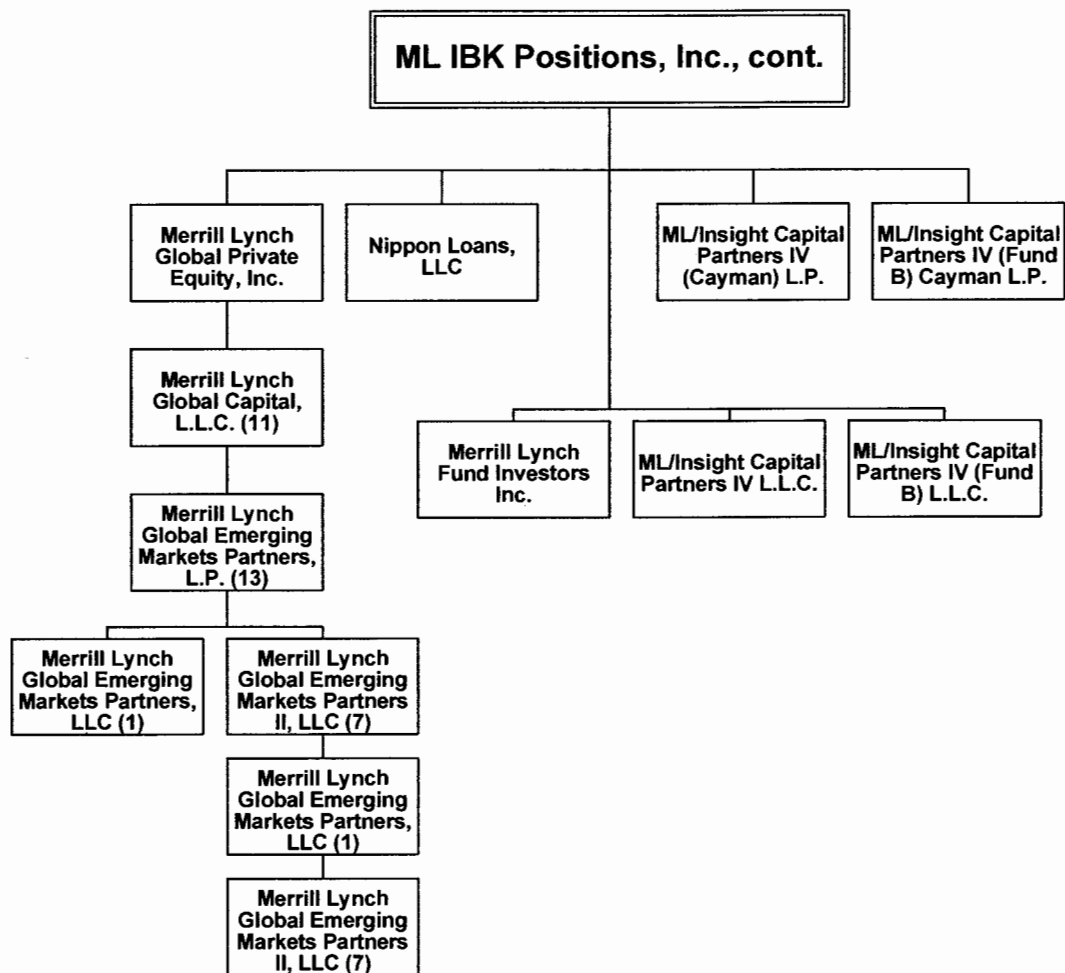

as of 12/31/2014

dotted line around box indicates inactive entity

100% owned by ML IBK Positions, Inc. unless otherwise noted.

## ML IBK Positions, Inc., cont.

as of 12/31/2014 – page 33.3

1. Merrill Lynch Global Emerging Markets Partners, L.P. and Merrill Lynch Global Emerging Markets Partners II, LLC own 50% and 50%, respectively, of this entity.
2. CAP, Inc. owns 100% of this entity.
3. MLGPE Ltd. is the general partner and has 100% voting control. ML IBK Positions, Inc., ML Cayman Positions, Ltd., and ML Global Private Equity Partners, L.P. own equity interest of 39.92%, 59.88% and 0.20%, respectively, of this entity.
4. KECALP International Ltd. is the general partner with a 100% voting interest. ML IBK Positions, Inc. and Merrill Lynch Europe Employee Benefit Trust own 16.895% and 65.989%, respectively, of the equity interest in this entity.
5. Merrill Lynch Ventures, LLC is the general partner with a 100% voting interest, representing 0.00041% equity interest. Merrill Lynch Benchmark Holdings LLC, Merrill Lynch International Incorporated, Merrill Lynch Ventures Administrators, LLC, Merrill Lynch Ventures International L.P. 2001 and Merrill Lynch Leveraged Ventures, L.P. 2001 own 50.45013%, 12.58992%, 24.05724%, 8.89420% and 0.79076%, respectively, of the equity interest in this entity.
6. KECALP Inc. is the general partner with a 100% voting interest, representing 0.018% equity interest. Bank of America Corporation, Inc., ML IBK Positions, Inc. and Merrill Lynch Benchmark Holdings LLC are limited partners and own 15.356%, 0.002% and 58.525%, respectively, of the equity interest in this entity.
7. Merrill Lynch Global Emerging Markets Partners, L.P. and Merrill Lynch Global Emerging Markets Partners, LLC own 50% and 50%, respectively, of this entity.
8. ML IBK Positions, Inc. and Merrill Lynch International Incorporated own 0.10% and 99.90%, respectively, of this entity.
9. TE Bond Subsidiary, LLC owns 100% of this entity.
10. Merrill Lynch Labuan Holdings Limited owns 100% of this entity.
11. Merrill Lynch Global Private Equity, Inc. owns 100% of this entity.
12. Merrill Lynch Capital Corporation owns 100% of this entity.
13. Merrill Lynch Global Capital, L.L.C. is the general partner with a 100% voting interest in this entity.
14. TK Holdings I, LLC owns 100% of this entity.
15. Merrill Lynch Ventures, LLC is the general partner with a 100% voting interest, representing 0.05171% equity interest. ML IBK Positions, Inc. is a limited partner with a 31.54085% equity interest. The remaining limited partnership interest is held by third parties.
16. ML IBK Positions, Inc. is the managing member with a 100% voting interest. NB Holdings Corporation has a 67.58% equity interest in this entity.
17. Merrill Lynch Portfolio Management Inc. owns 100% of this entity.

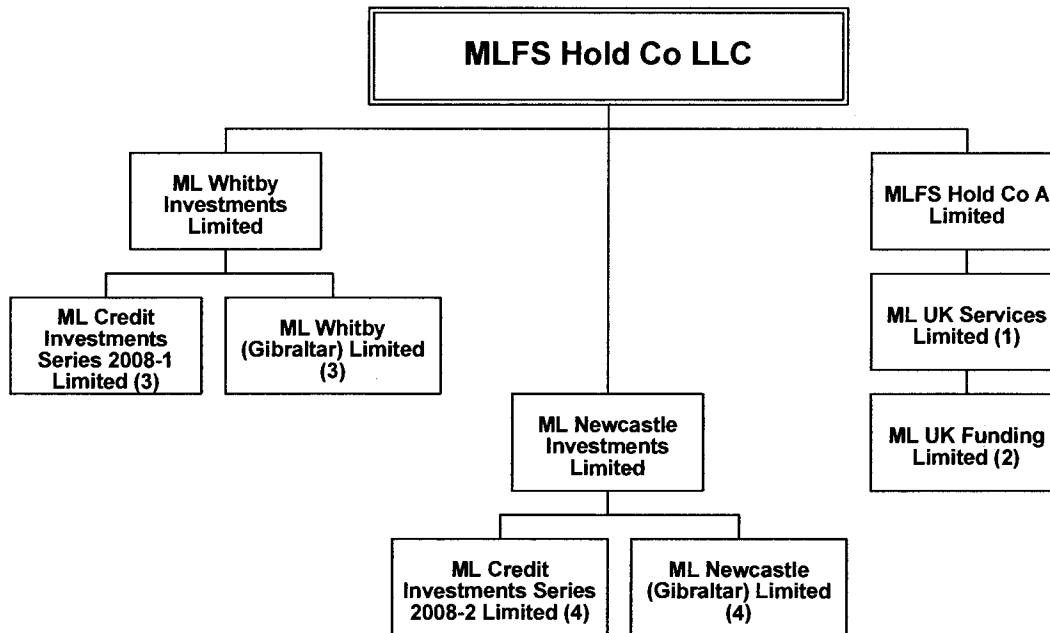

as of 12/31/2014

dotted line around box indicates inactive entity

100% owned by MLFS Hold Co LLC unless otherwise noted.

1. MLFS Hold Co A Limited owns 100% of this entity.
2. ML UK Services Limited owns 100% of this entity.
3. ML Whitby Investments Limited owns 100% of this entity.
4. ML Newcastle Investments Limited own 100% of this entity.

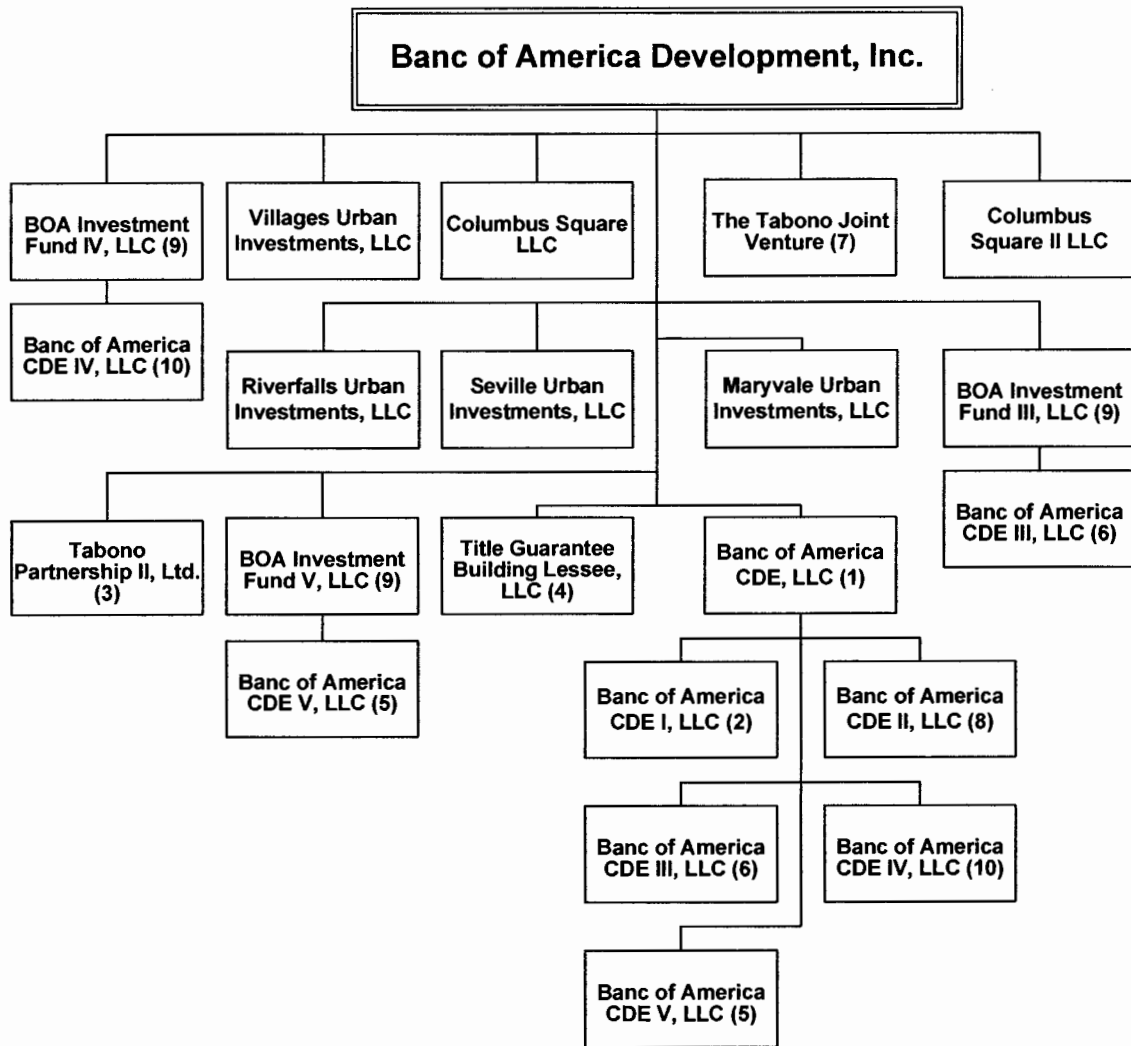

as of 12/31/2014

dotted line around box indicates inactive entity

100% owned by Banc of America Development, Inc. unless otherwise noted.

## **Banc of America Development, Inc., cont.**

as of 12/31/2014 – page 35.2

1. Bank of America, National Association and Banc of America Development, Inc. have 99% and 1% voting interests, respectively, in this entity.
2. Banc of America CDE, LLC is the managing member with a 0.01% voting interest and Banc of America Community Development Corporation has a 99.99% non-voting interest in this entity.
3. Eban Incorporated is the general partner with a 100% voting interest. Banc of America Development, Inc. has a 100% limited partnership interest in this entity.
4. Banc of America Development, Inc. is the managing member with a 0.01% voting interest and Banc of America Historic Capital Assets LLC has a 99.99% non-voting interest in this entity.
5. Banc of America CDE, LLC is the managing member with a 0.01% voting interest and BOA Investment Fund V, LLC has a 99.99% non-voting interest in this entity.
6. Banc of America CDE, LLC is the managing member with a 0.01% voting interest and BOA Investment Fund III, LLC has a 99.99% non-voting interest in this entity.
7. Eban Incorporated has a 5% managing partnership interest in this entity and control. Banc of America Development, Inc. has a 95% partnership interest in this entity.
8. Banc of America CDE, LLC is the managing member with a 100% voting interest.
9. Banc of America Community Development Corporation owns 100% of this entity and Banc of America Development, Inc. is the manager and has day-to-day control.
10. Banc of America CDE, LLC is the managing member with a 0.01% voting interest and BOA Investment Fund IV, LLC has a 99.99% non-voting interest in this entity.

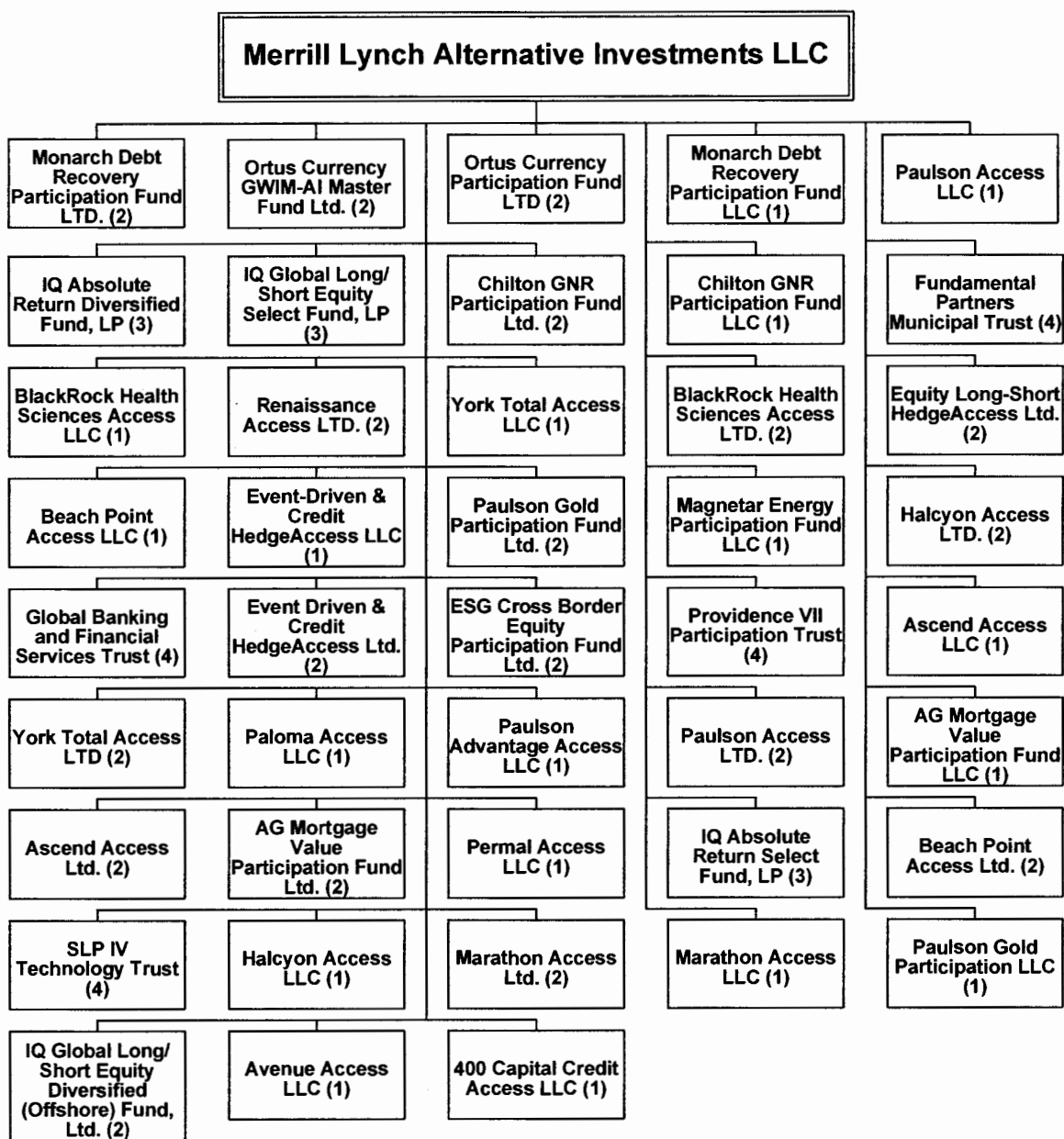

as of 12/31/2014

dotted line around box indicates inactive entity

100% owned by Merrill Lynch Alternative Investments LLC ("MLAI") unless otherwise noted.

# Merrill Lynch Alternative Investments LLC, cont.

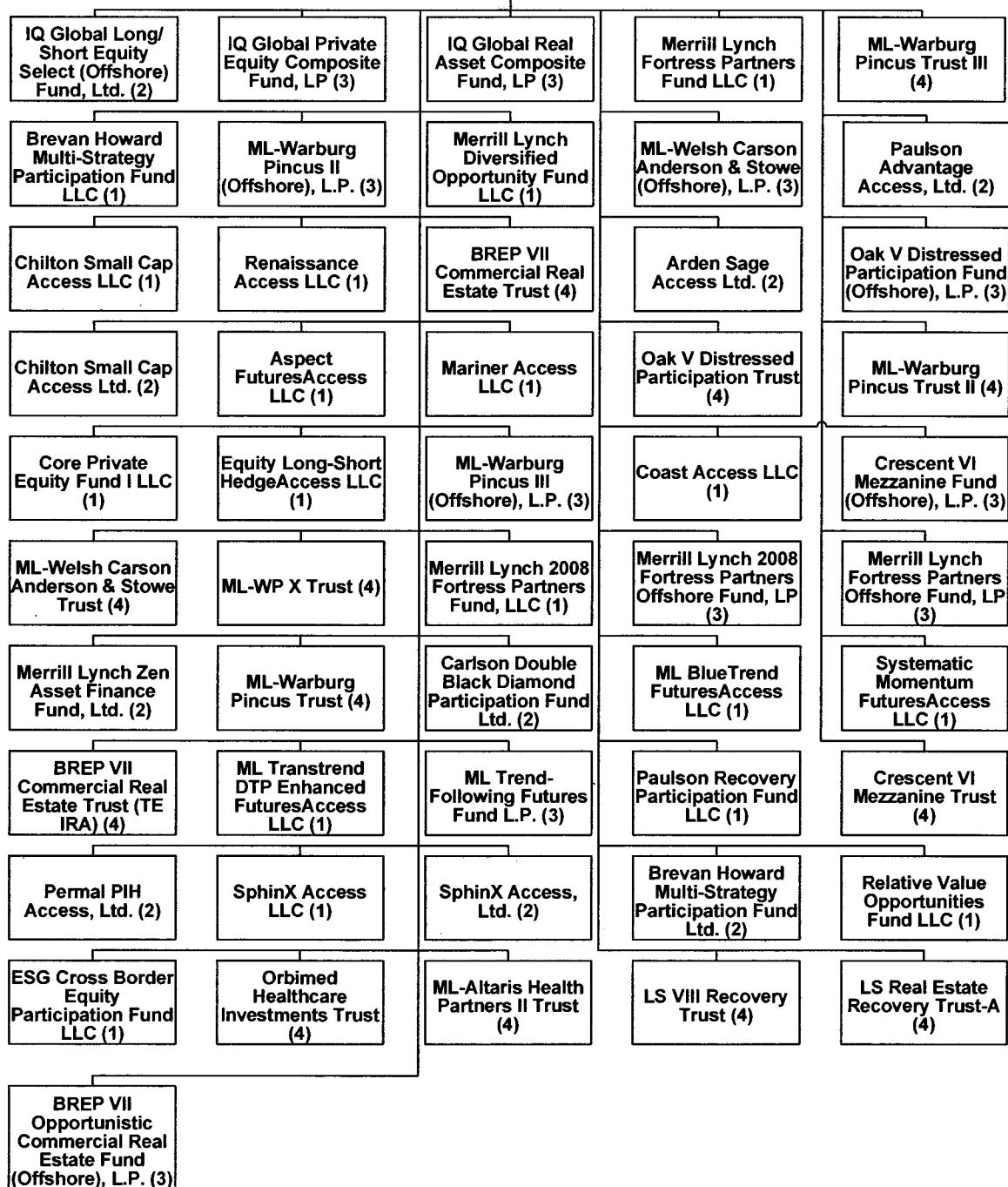

as of 12/31/2014

dotted line around box indicates inactive entity

100% owned by MLAI unless otherwise noted.

# Merrill Lynch Alternative Investments LLC, cont.

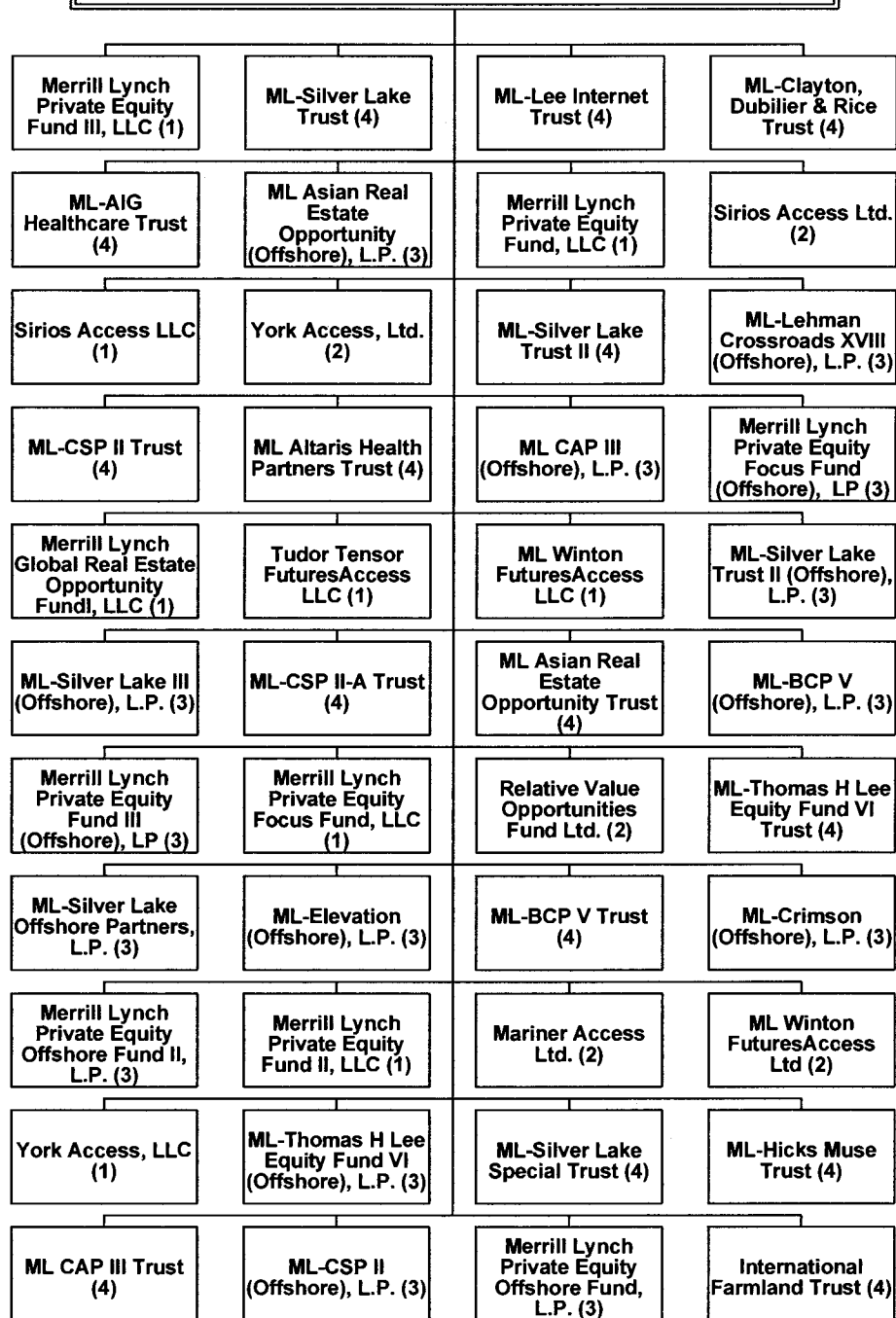

as of 12/31/2014

dotted line around box indicates inactive entity

100% owned by MLAI unless otherwise noted.

# Merrill Lynch Alternative Investments LLC, cont.

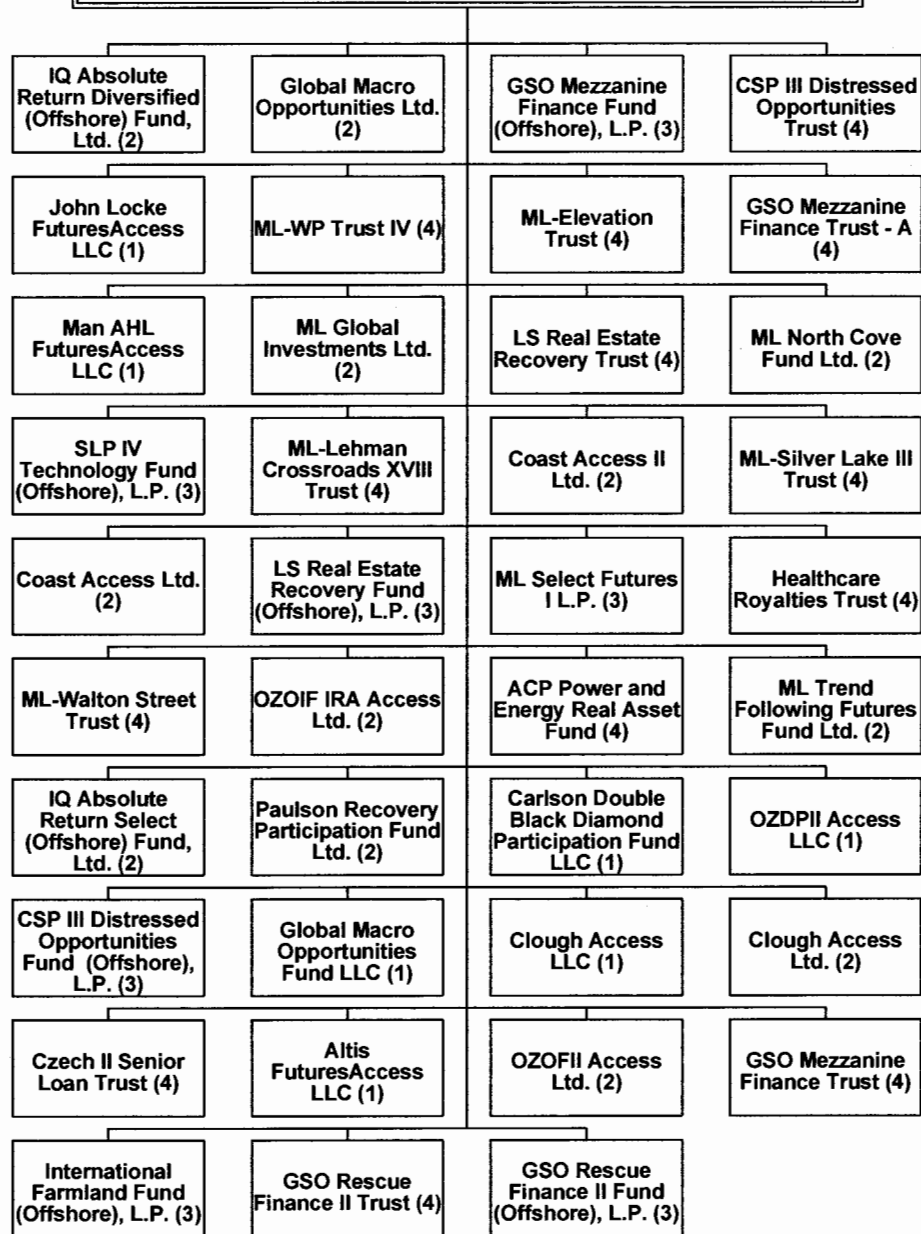

as of 12/31/2014

dotted line around box indicates inactive entity

100% owned by MLAI unless otherwise noted.

# Merrill Lynch Alternative Investments LLC, cont.

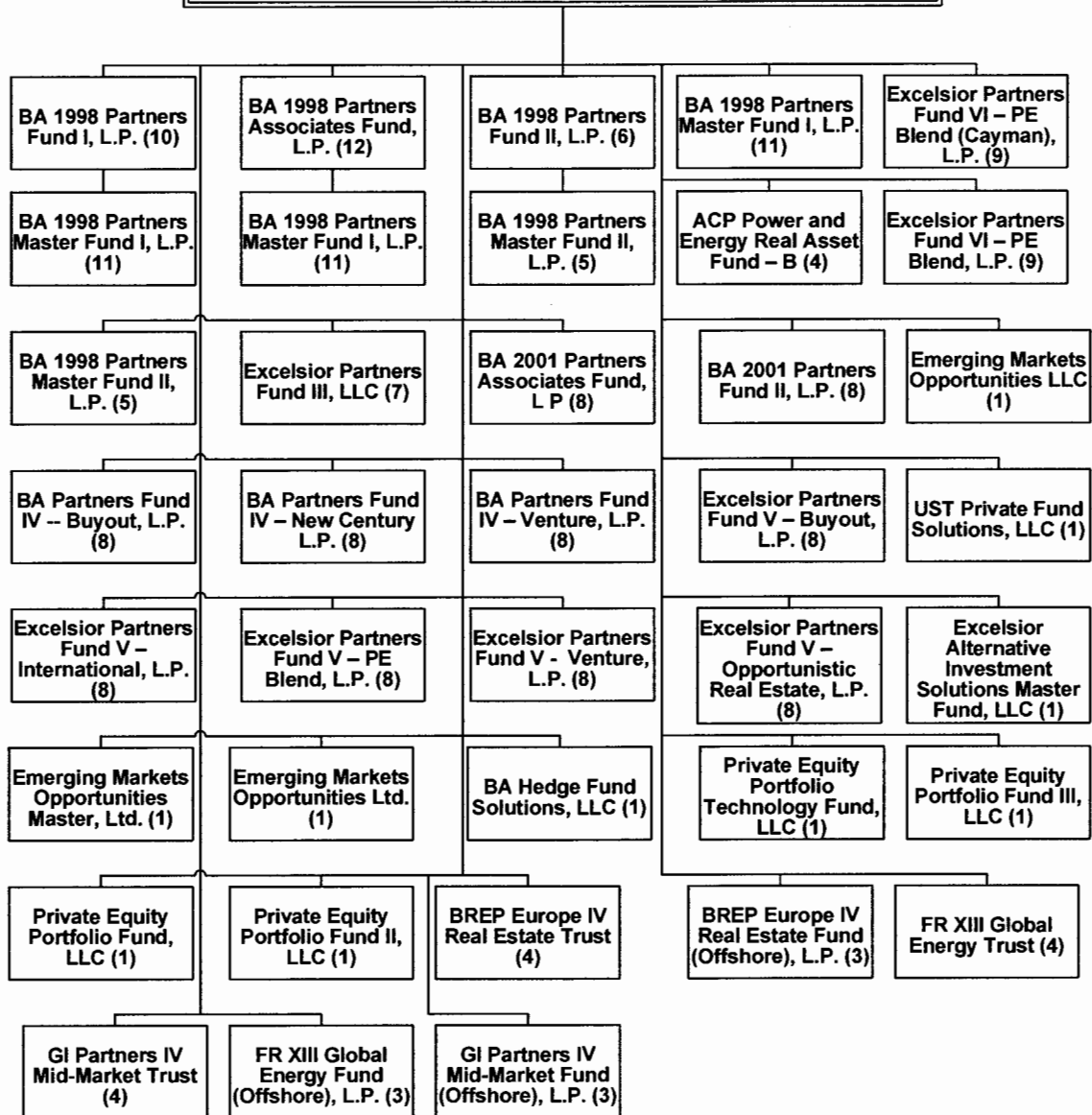

as of 12/31/2014

dotted line around box indicates inactive entity

100% owned by MLAI unless otherwise noted.

## **Merrill Lynch Alternative Investments LLC, cont.**

as of 12/31/2014 – page 36.6

1. MLAI is the managing member and has control.
2. MLAI seats the board of directors and has control.
3. MLAI acts as the general and managing partner.
4. MLAI is the managing trustee and has control.
5. MLAI is general partner and has control. BA 1998 Partners Fund II, L.P. has a 96.13% non-voting interest.
6. MLAI has a 0.13% equity interest, is general partner and has control.
7. MLAI is the sole manager with 100% of the voting interest. Banc of America Co-Invest Fund 2002, L.P. is the sole member and holds 100% of the total equity.
8. Bank of America Corporation is the general partner with a 99% voting interest and MLAI is the limited partner with a 1% voting interest in this entity.
9. MLAI has a 1% general partnership interest in this entity.
10. MLAI has a 2.17% equity interest, is general partner and has control.
11. MLAI is general partner and has control. BA 1998 Partners Fund I, L.P. has a 23.47% non-voting interest and BA 1998 Partners Associates Fund, L.P. has a 76.53% non-voting interest.
12. MLAI has a 0.67% equity interest, is general partner and has control.

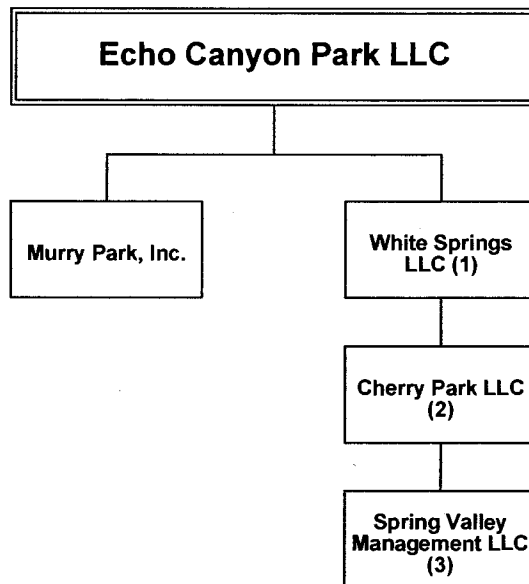

as of 12/31/2014

100% owned by Echo Canyon Park LLC unless otherwise noted.

1. Echo Canyon Park LLC and Vernon Park LLC own 79% and 21%, respectively, of this entity.
2. White Springs LLC owns 100% of this entity.
3. Cherry Park LLC owns 100% of this entity.

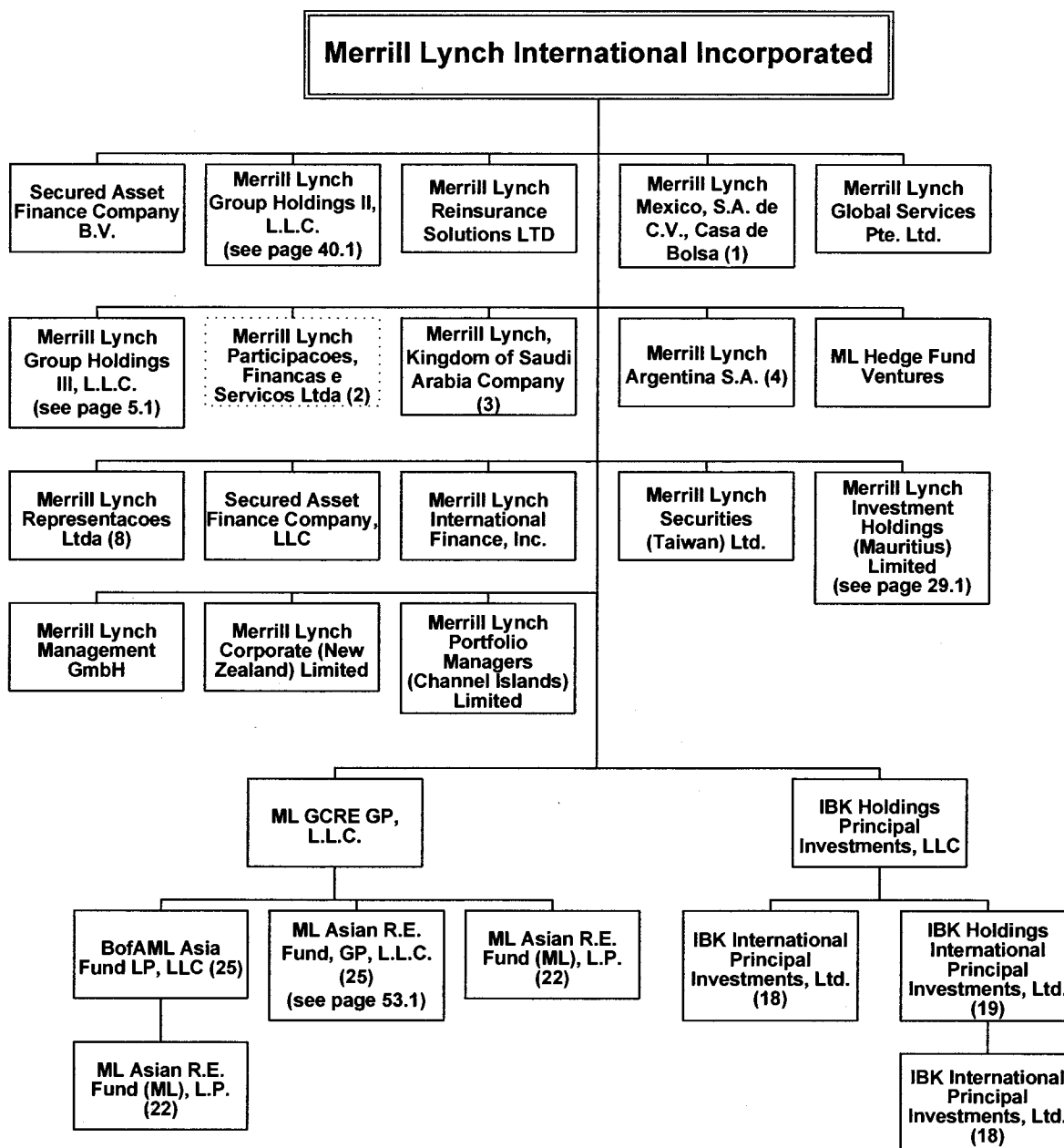

as of 12/31/2014

dotted line around box indicates inactive entity

100% owned by Merrill Lynch International Incorporated ("MLII") unless otherwise noted.

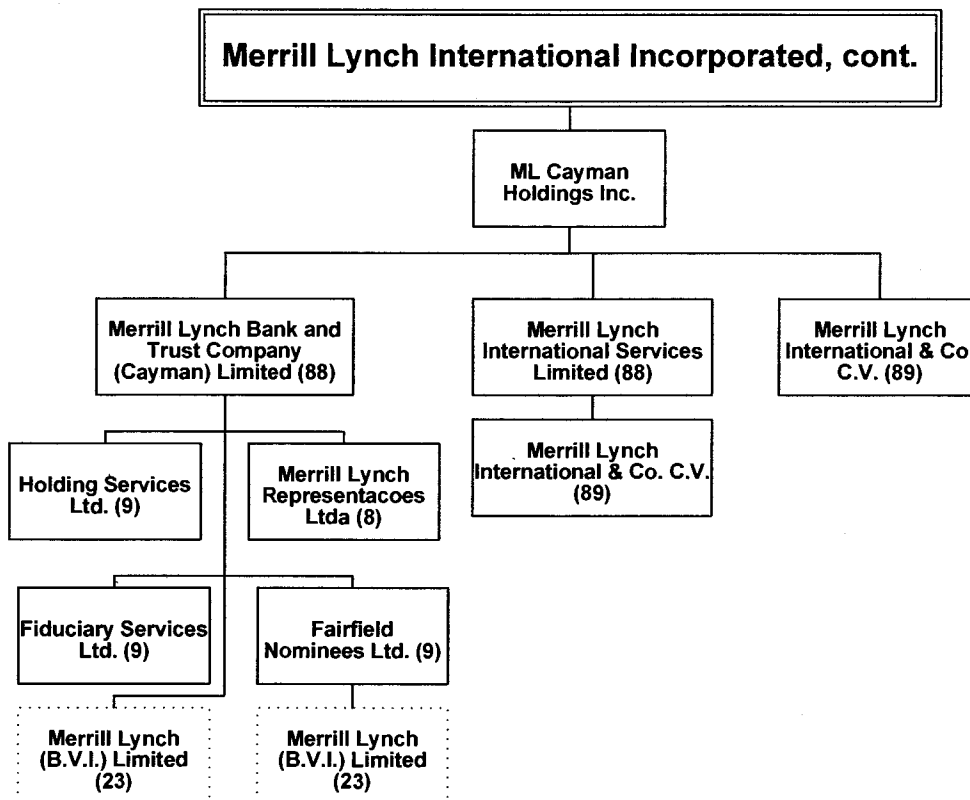

as of 12/31/2014

dotted line around box indicates inactive entity

100% owned by MLII unless otherwise noted.

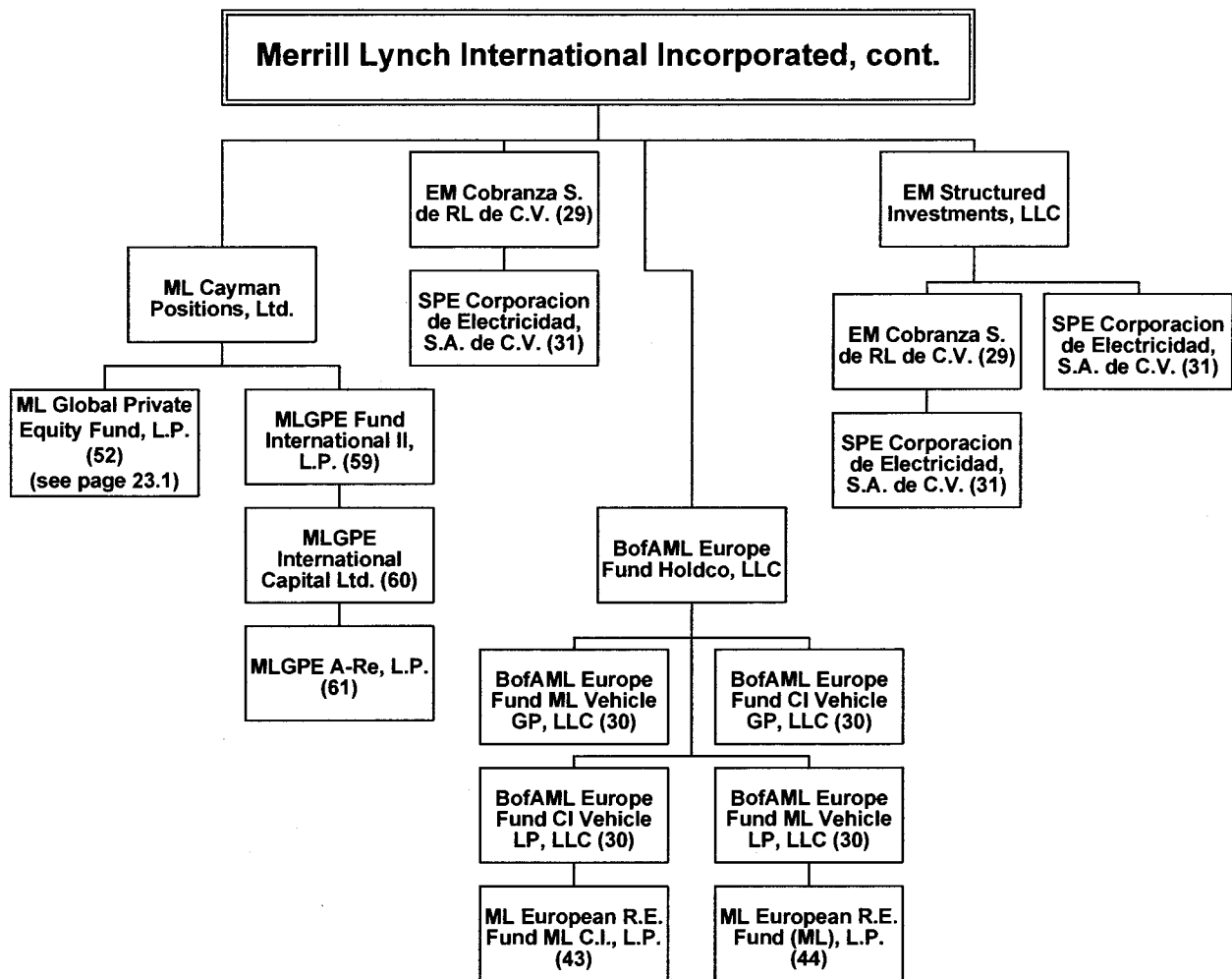

as of 12/31/2014

dotted line around box indicates inactive entity

100% owned by MLII unless otherwise noted.

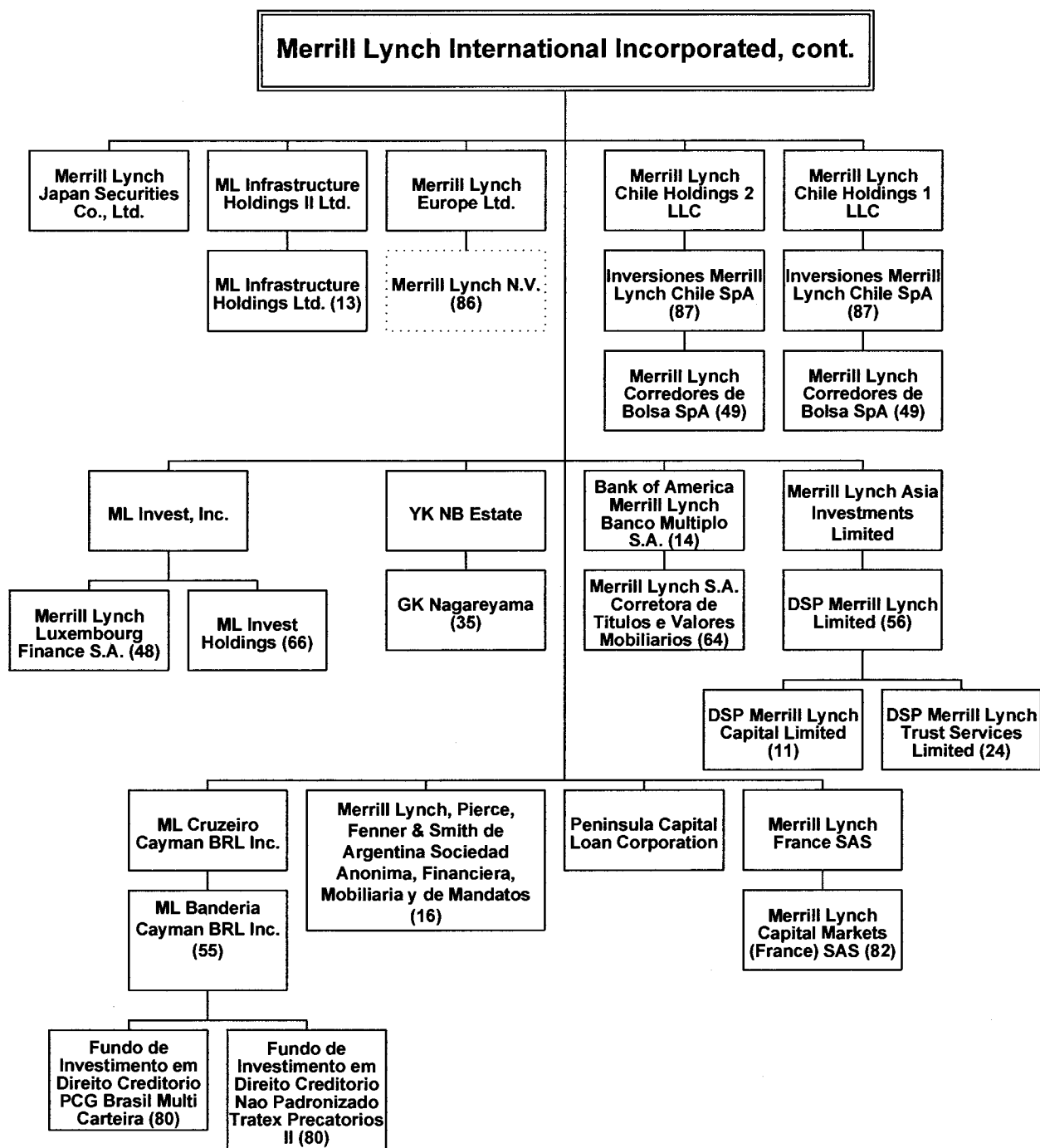

as of 12/31/2014

dotted line around box indicates inactive entity

100% owned by MLII unless otherwise noted.

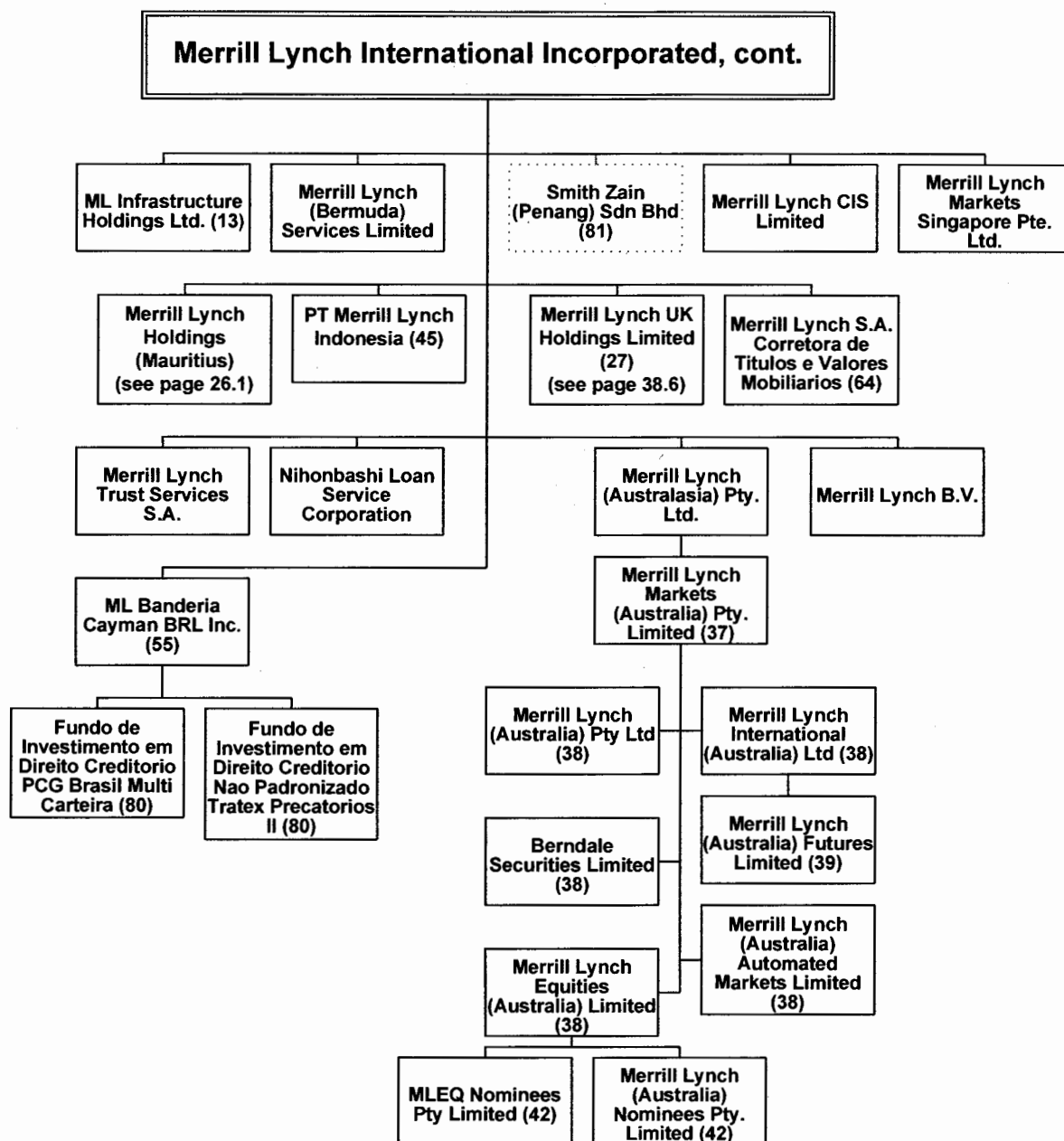

as of 12/31/2014

dotted line around box indicates inactive entity

100% owned by MLII unless otherwise noted.

# Merrill Lynch International Incorporated, cont.

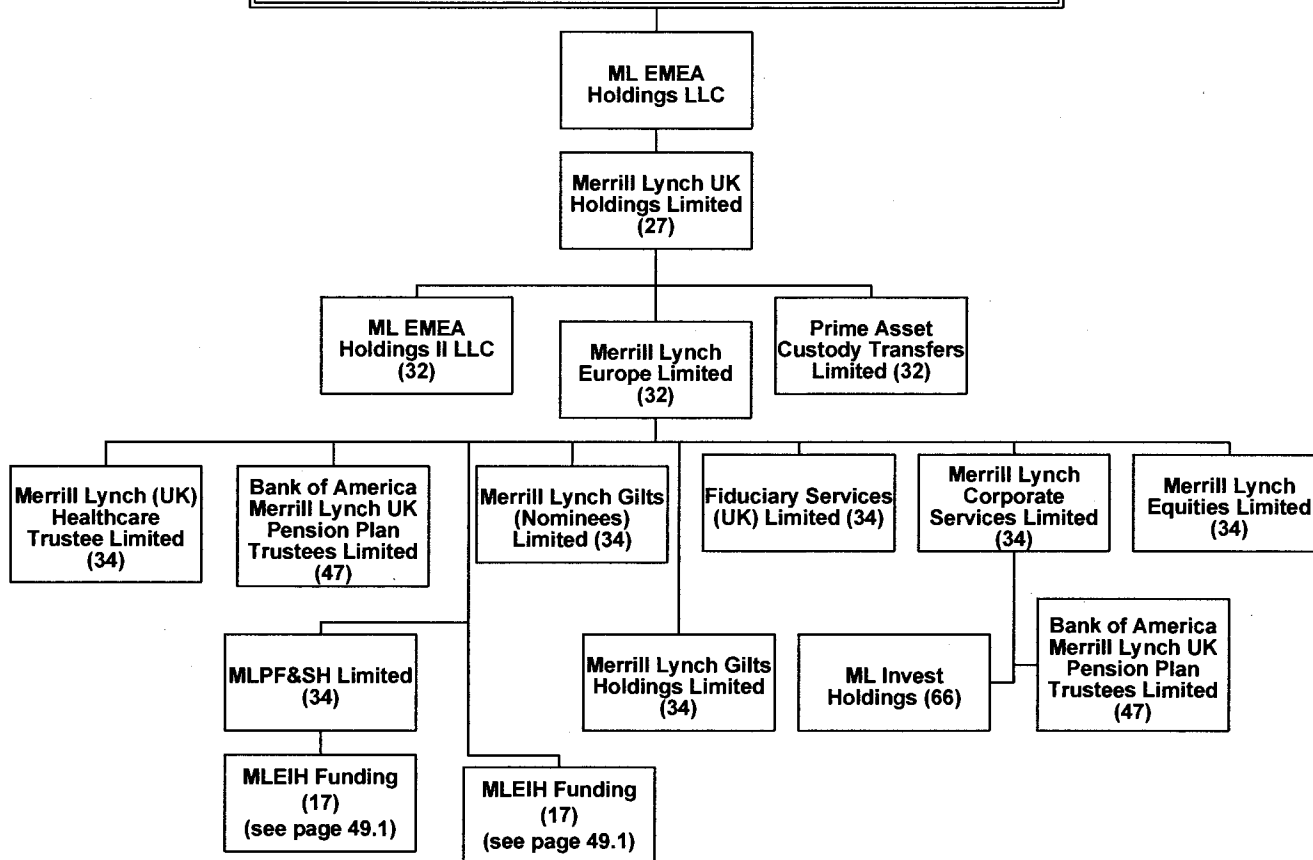

as of 12/31/2014

dotted line around box indicates inactive entity

100% owned by MLII unless otherwise noted.

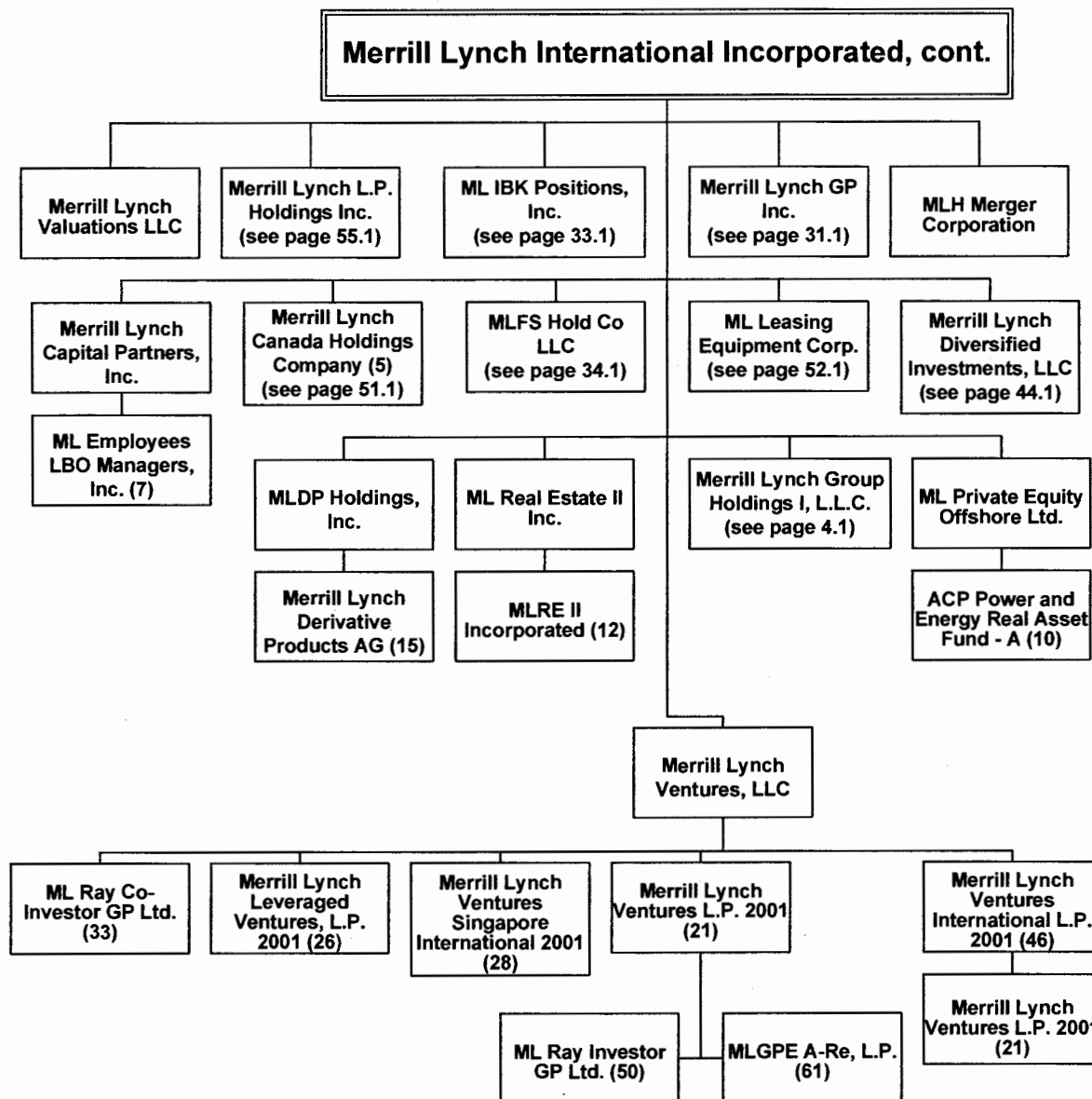

as of 12/31/2014

dotted line around box indicates inactive entity

100% owned by MLII unless otherwise noted.

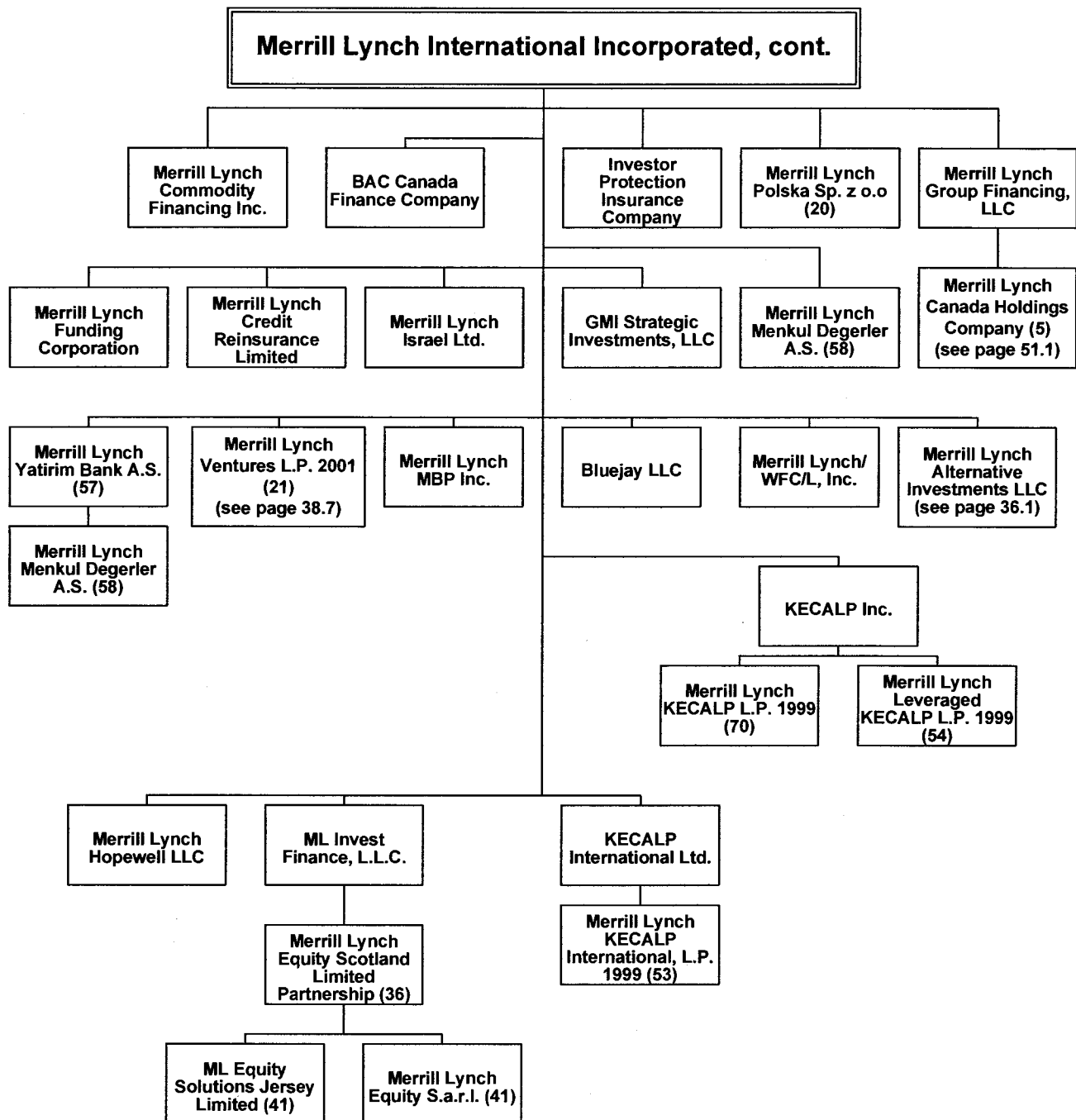

as of 12/31/2014

dotted line around box indicates inactive entity

100% owned by MLII unless otherwise noted.

**Merrill Lynch International Incorporated, cont.**

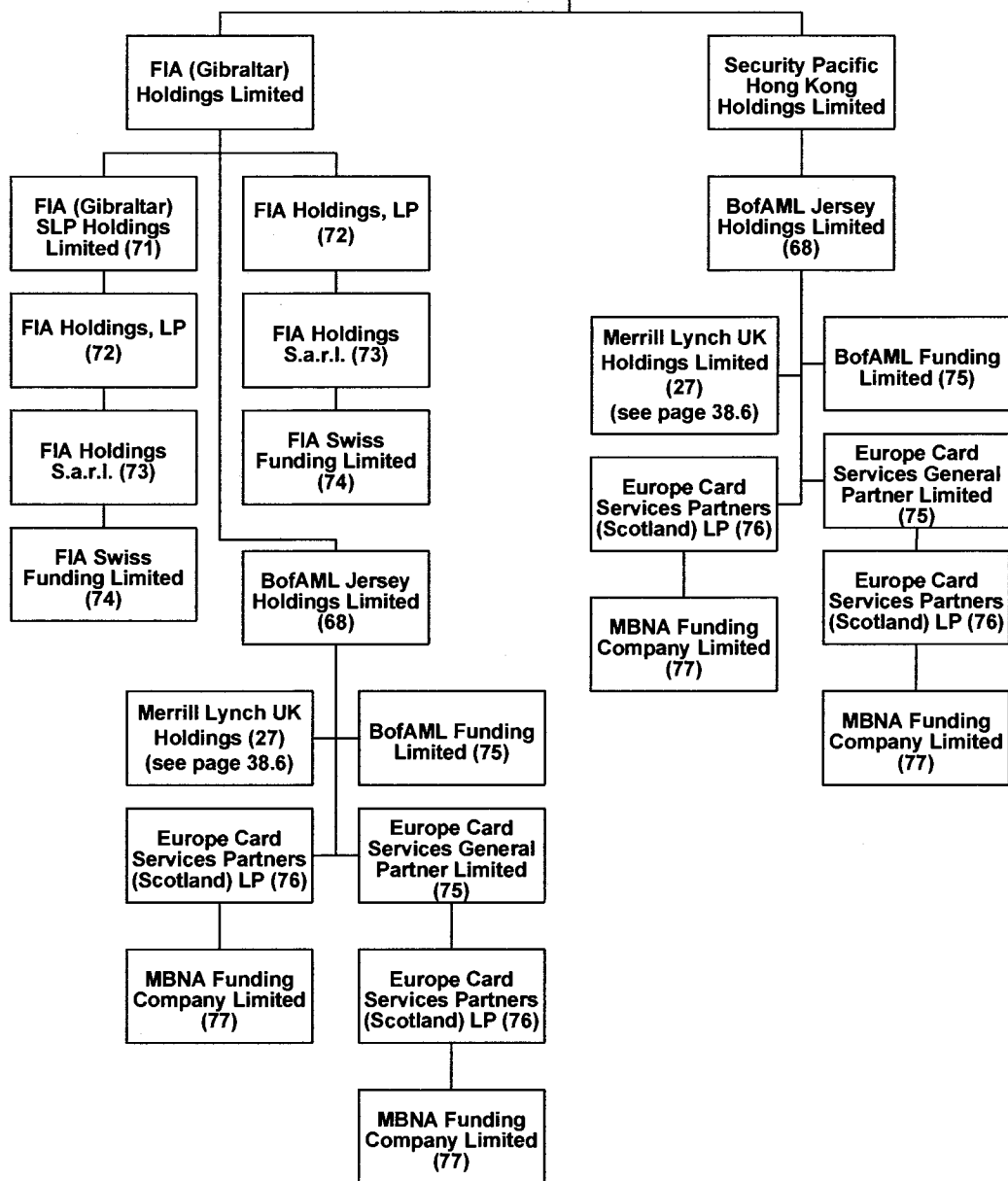
**as of 12/31/2014**

**dotted line around box indicates inactive entity**

**100% owned by MLII unless otherwise noted.**

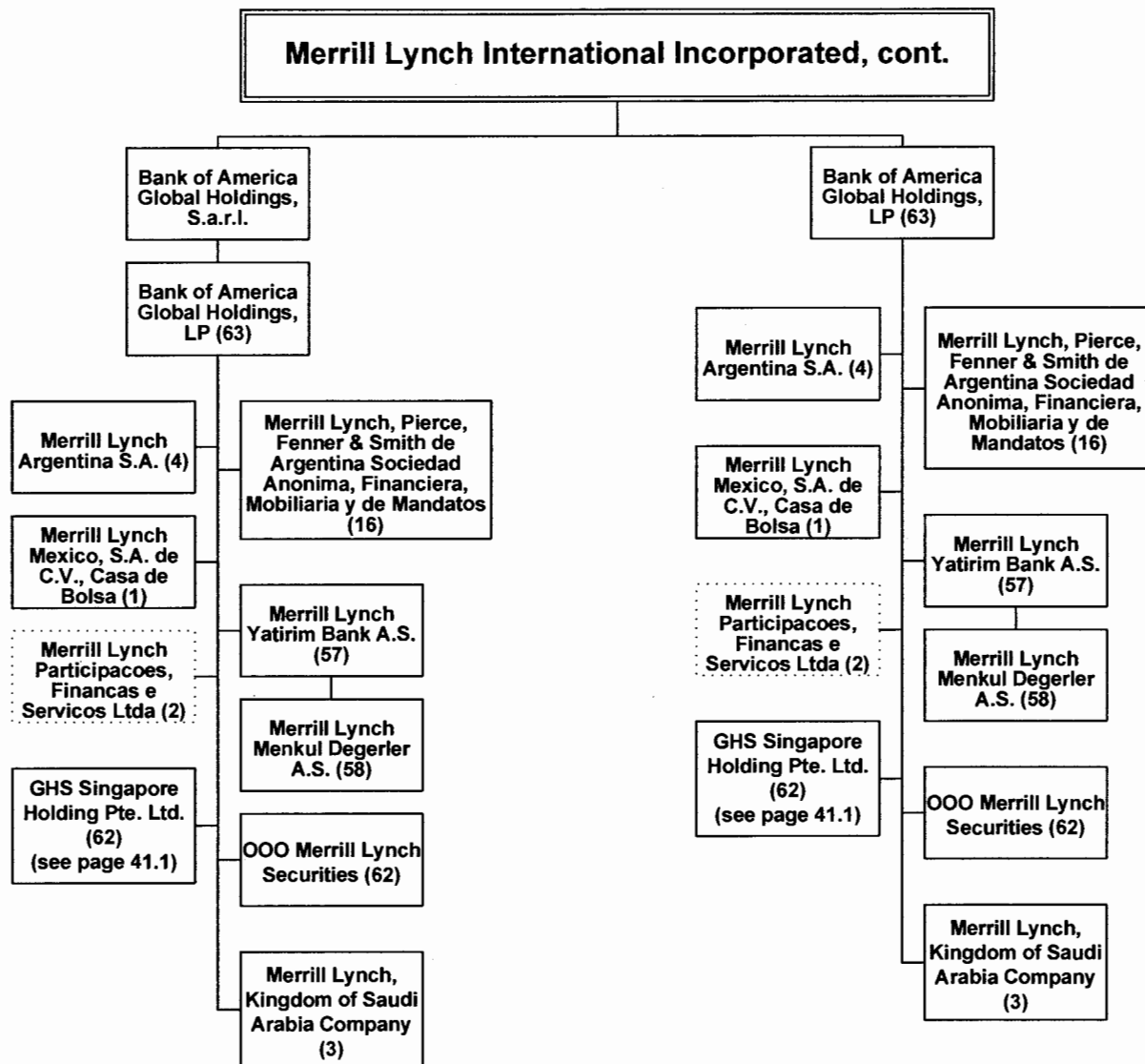

as of 12/31/2014

dotted line around box indicates inactive entity

100% owned by MLII unless otherwise noted.

## Merrill Lynch International Incorporated, cont.

as of 12/31/2014 – page 38.11

1. MLII and Bank of America Global Holdings, LP own 0.0003551489% and 99.9996448511%, respectively, of this entity.
2. MLII and Bank of America Global Holdings, LP own 1.17994% and 98.82006%, respectively, of this entity.
3. MLII, Merrill Lynch Group Holdings I, L.L.C., Merrill Lynch Group Holdings II, L.L.C., Merrill Lynch Group Holdings III, L.L.C. and Bank of America Global Holdings, LP own 1%, 1%, 1%, 1% and 96%, respectively, of this entity.
4. MLII and Bank of America Global Holdings, LP own 10.01% and 89.99%, respectively, of this entity.
5. MLII and Merrill Lynch Group Financing, LLC own 93.142% and 6.858%, respectively, of the voting interest in this entity.
7. Merrill Lynch Capital Partners, Inc. owns 100% of this entity.
8. MLII and Merrill Lynch Bank and Trust Company (Cayman) Limited own 86.17% and 13.83%, respectively, of this entity.
9. Merrill Lynch Bank and Trust Company (Cayman) Limited owns 100% of this entity.
10. ML Private Equity Offshore Ltd. is the managing trustee and has control.
11. DSP Merrill Lynch Limited owns 99.999970732%, respectively, of this entity. The remainder is held by nominees.
12. ML Real Estate II Inc. owns 100% of this entity.
13. MLII and ML Infrastructure Holdings II Ltd. own 75% and 25%, respectively, of this entity.
14. MLII and Merrill Lynch Group Holdings II, L.L.C. own 99.847495% and 0.152505%, respectively, of this entity.
15. MLDP Holdings, Inc. owns 100% of this entity.
16. MLII and Bank of America Global Holdings, LP own 5% and 95%, respectively, of this entity.
17. Merrill Lynch Europe Limited and MLPF&SH Limited own 94.772% and 5.228%, respectively, of this entity.
18. IBK Holdings Principal Investments, LLC and IBK Holdings International Principal Investments, Ltd. own 75% and 25%, respectively, of this entity.
19. IBK Holding Principal Investments, LLC owns 100% of this entity.
20. MLII and ML IBK Positions, Inc. own 99.90% and 0.10%, respectively, of this entity.
21. Merrill Lynch Ventures, LLC is the general partner with a 100% voting interest, representing 0.00041% equity interest. Merrill Lynch Benchmark Holdings LLC, MLII, Merrill Lynch Ventures Administrators, LLC, Merrill Lynch Ventures International L.P. 2001 and Merrill Lynch Leveraged Ventures, L.P. 2001 own 50.45013%, 12.58992%, 24.05724%, 8.89420% and 0.79076%, respectively, of the equity interest in this entity.
22. ML GCRE GP, L.L.C. is the general partner with a 100% voting interest, representing a 0.02% equity interest. BofAML Asia Fund LP, LLC is the limited partner with a 99.98% equity interest.
23. Merrill Lynch Bank and Trust Company (Cayman) Limited and Fairfield Nominees Ltd. own 99% and 1%, respectively, of this entity.
24. DSP Merrill Lynch Limited owns 99.9998775510%, respectively, of this entity. The remainder is held by nominees.
25. ML GCRE GP, L.L.C. owns 100% of this entity.
26. Merrill Lynch Ventures, LLC is the general partner with a 100% voting interest, representing 0.05171% equity interest. ML IBK Positions, Inc. is a limited partner with a 31.54085% equity interest. The remaining limited partnership interest is held by third parties.
27. ML EMEA Holdings LLC, BofAML Jersey Holdings Limited and Merrill Lynch International Incorporated own 37.4545055844%, 59.9995679509% and 2.5459264647%, respectively, of this entity.
28. Merrill Lynch Ventures, LLC owns 100% of this entity.
29. MLII and EM Structured Investments, LLC own 99.99% and 0.01%, respectively, of this entity.
30. BofAML Europe Fund Holdco, LLC owns 100% of this entity.
31. EM Cobranza S. de RL de C.V. and EM Structured Investments, LLC own 99.99% and 0.01%, respectively, of this entity.
32. Merrill Lynch UK Holdings Limited owns 100% of this entity.
33. ML Global Private Equity Fund, L.P. and Merrill Lynch Ventures, LLC own 90% and 10%, respectively, of this entity.
34. Merrill Lynch Europe Limited owns 100% of this entity.
35. YK NB Estate owns 100% of this entity.
36. Merrill Lynch Group Holdings I, L.L.C. is the general partner with a 100% voting interest, representing 0.01% of the total equity. ML Invest Finance, L.L.C. owns 100% of the limited partnership interest, representing 99.99% of the total equity.
37. Merrill Lynch (Australasia) Pty. Ltd. owns 100% of this entity.
38. Merrill Lynch Markets (Australia) Pty. Limited owns 100% of this entity.
39. Merrill Lynch International (Australia) Ltd owns 100% of this entity.
41. Merrill Lynch Equity Scotland Limited Partnership owns 100% of this entity.
42. Merrill Lynch Equities (Australia) Limited owns 100% of this entity.

## Merrill Lynch International Incorporated, cont.

as of 12/31/2014 – page 38.12

43. BofAML Europe Fund CI Vehicle LP, LLC owns 100% of this entity.
44. BofAML Europe Fund ML Vehicle LP, LLC owns 100% of this entity.
45. MLII owns 80% of this entity. The remainder is held by a third party.
46. Merrill Lynch Ventures, LLC is the general partner with a 100% voting interest in this entity.
47. Merrill Lynch Europe Limited and Merrill Lynch Corporate Services Limited own 99% and 1%, respectively, of this entity.
48. ML Invest, Inc. owns 100% of this entity.
49. Inversiones Merrill Lynch Chile SpA owns 100% of this entity.
50. Merrill Lynch Ventures L.P. 2001 and ML Global Private Equity Fund, L.P. own 10% and 90%, respectively, of this entity.
52. MLGPE Ltd. is the general partner and has 100% voting control. ML Cayman Positions, Ltd., ML IBK Positions, Inc. and ML Global Private Equity Partners, L.P. own equity interest of 59.88%, 39.92% and 0.20%, respectively, of this entity.
53. KECALP International Ltd. is the general partner with a 100% voting interest. ML IBK Positions, Inc. and Merrill Lynch Europe Employee Benefit Trust own 16.895% and 65.989%, respectively, of the equity interest in this entity.
54. KECALP Inc. is the general partner with a 100% voting interest.
55. MLII and ML Cruzeiro Cayman BRL Inc. owns 75% and 25%, respectively, of this entity.
56. Merrill Lynch Asia Investments Limited, Merrill Lynch Holdings (Mauritius) and Merrill Lynch Investment Holdings (Mauritius) Limited own 12.56746%, 41.00665% and 46.37781%, respectively, of this entity. The remainder is held by an unaffiliated entity.
57. Bank of America Global Holdings, LP, MLII, Merrill Lynch Group Holdings I, L.L.C., Merrill Lynch Group Holdings II, L.L.C. and Merrill Lynch Group Holdings III, L.L.C. own 99.999992%, 0.000002%, 0.000002%, 0.000002% and 0.000002%, respectively, of this entity
58. MLII, Merrill Lynch Group Holdings I, L.L.C., Merrill Lynch Group Holdings II, L.L.C., Merrill Lynch Group Holdings III, L.L.C. and Merrill Lynch Yatirim Bank A.S. own 0.0025%, 0.0025%, 0.0025%, 0.0025% and 99.990%, respectively, of this entity.
59. ML Cayman Positions, Ltd. and MLGPE Partners II, L.P. own 99.80% and .20%, respectively, of this entity.
60. MLGPE Fund International II, L.P. owns 100% of this entity.
61. MLGPE International Capital Ltd. is the general partner with a 100% voting interest, representing an 85.57% equity interest. Merrill Lynch Ventures L.P. 2001 has a 14.43% equity interest in this entity.
62. Bank of America Global Holdings, LP owns 100% of this entity.
63. MLII is the general partner with an 80% voting interest in this entity. Bank of America Global Holdings, S.a.r.l. is the limited partner with a 20% voting interest in this entity.
64. Bank of America Merrill Lynch Banco Multiplo S.A. and MLII own 99.99540% and 0.0046%, respectively, of this entity.
66. Merrill Lynch Corporate Services Limited and ML Invest, Inc. own 0.0000952381% and 99.9999047619%, respectively, of this entity.
67. BofAML Investments, Merrill Lynch Group Holdings Limited and MLEIH Funding own 0.8795610707%, 40.1830478422% and 58.9373910871%, respectively, of this entity.
68. Merrill Lynch Group Holdings I, L.L.C., FIA (Gibraltar) Holdings Limited and Security Pacific Hong Kong Holdings Limited own 61.2466%, 27.4769% and 11.2765%, respectively, of this entity.
70. KECALP Inc. is the general partner with a 100% voting interest, representing 0.018% equity interest. Bank of America Corporation, ML IBK Positions, Inc. and Merrill Lynch Benchmark Holdings LLC are limited partners and own 15.356%, 0.002% and 58.525%, respectively, of the equity interest in this entity.
71. FIA (Gibraltar) Holdings Limited owns 100% of this entity.
72. FIA (Gibraltar) Holdings Limited has a 99.505% limited partnership interest and FIA (Gibraltar) SLP Holdings Limited has a .495% general partnership interest.
73. FIA Holdings, LP owns 100% of this entity.

## **Merrill Lynch International Incorporated, cont.**

as of 12/31/2014 – page 38.13

- 74. FIA Holdings S.a.r.l. owns 100% of this entity.
- 75. BofAML Jersey Holdings Limited owns 100% of this entity.
- 76. BofAML Jersey Holdings Limited (limited partner) and Europe Card Services General Partner Limited (general partner) own equity of 99.999951% and 0.000049%, respectively, of this entity. Europe Card Services General Partner Limited has a 100% voting interest in this entity.
- 77. Europe Card Services Partners (Scotland) LP owns 100% of this entity.
- 80. ML Banderia Cayman BRL Inc. owns 100% of this entity.
- 81. MLII owns 51.00025% of this entity.
- 82. Merrill Lynch France SAS owns 100% of this entity.
- 86. Merrill Lynch Europe Ltd. owns 100% of this entity.
- 87. Merrill Lynch Chile Holdings 1 LLC and Merrill Lynch Chile Holdings 2 LLC own 99.99% and .01%, respectively, of this entity.
- 88. ML Cayman Holdings Inc. owns 100% of this entity.
- 89. ML Cayman Holdings Inc. and Merrill Lynch International Services Limited own 99% and 1%, respectively, of this entity.

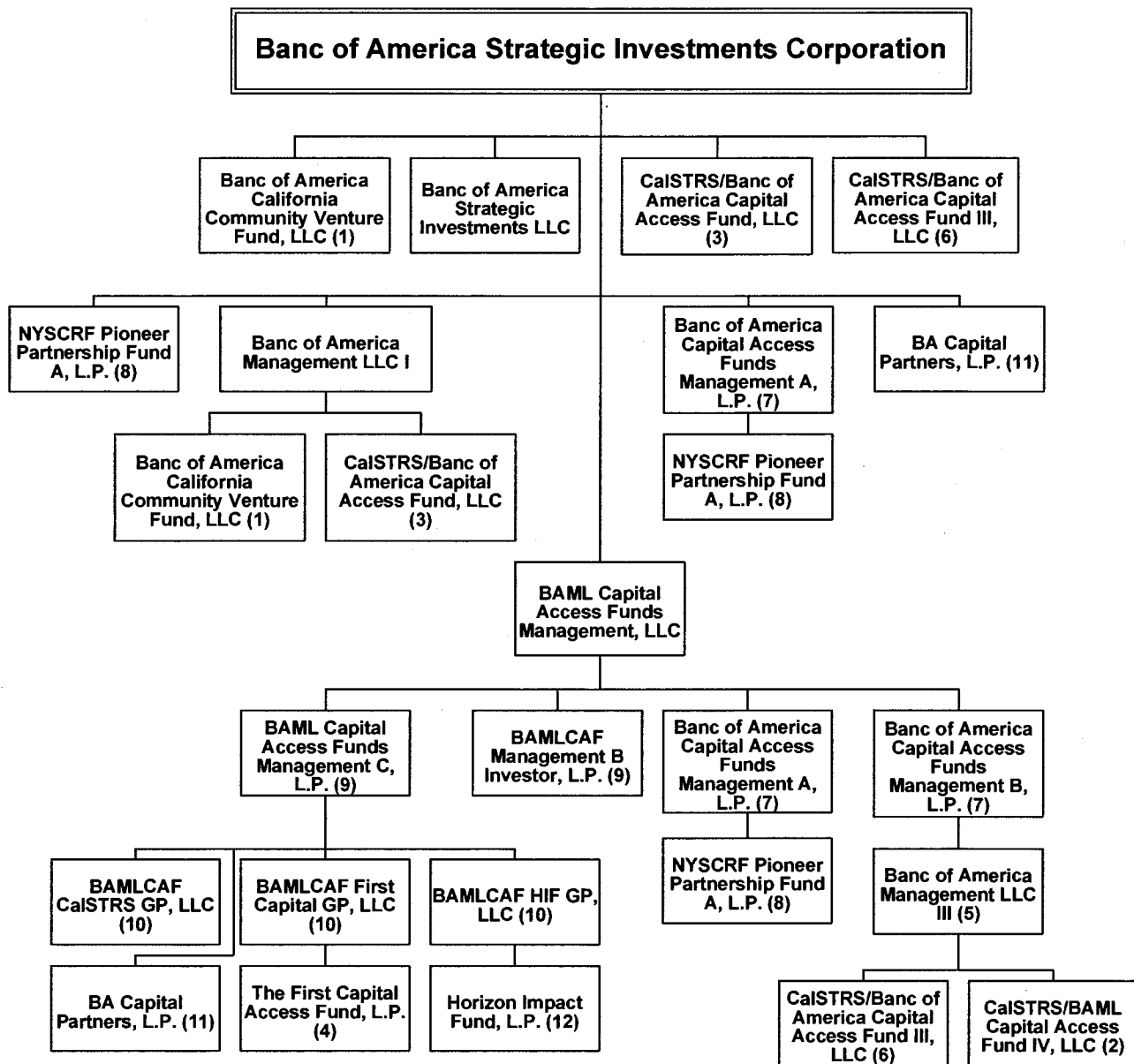

as of 12/31/2014

dotted line around box indicates inactive entity

100% owned by Banc of America Strategic Investments Corporation ("BASIC") unless otherwise noted.

<p><b>Banc of America Strategic Investments Corporation, cont.</b></p>
--

as of 12/31/2014 - page 39.2

1. Banc of America Management LLC I is the managing member with substantial control rights, but no economic interest in this entity. BASIC has an 11.10% non-voting interest representing 11.10% of the total equity. Employee co-investors have a 0.07% non-voting interest. The voting interest is held by an unaffiliated entity.
2. Banc of America Management LLC III is the managing member with a 0.49% equity interest and control. BASIC has a 1.95% non-voting equity interest. Employee co-investors have a 0.000488% non-voting equity interest.
3. Banc of America Management LLC I is the managing member with substantial control rights, but no economic interest in this entity. BASIC has a 9.08% non-voting interest representing 9.08% of the total equity. Employee co-investors have a 0.07% non-voting interest. The voting interest is held by an unaffiliated entity.
4. BAMLCAF First Capital GP, LLC is the general partner with 100% voting interest.
5. Banc of America Capital Access Funds Management B, L.P. owns 100% of this entity.
6. Banc of America Management LLC III is the managing member with substantial control rights, but no economic interest in this entity. BASIC has a 5.70% non-voting interest representing 5.70% of the total equity. Employee co-investors have a 0.23% non-voting interest. The voting interest is held by an unaffiliated entity.
7. BAML Capital Access Funds Management, LLC has a 2% general partnership interest and control and BASIC has a 98% limited partnership interest in this entity.
8. Banc of America Capital Access Funds Management A, L.P. has a .24% general partnership interest and control and BASIC has a 2.19% limited partnership interest in this entity.
9. BAML Capital Access Funds Management, LLC is the general partner with a 100% voting interest in this entity
10. BAML Capital Access Funds Management C, L.P. owns 100% of this entity.
11. BASIC is the general partner with a 100% voting interest, representing 1% of the total equity. BAS Capital Funding Corporation has a non-voting interest, representing 99% of the total equity.
12. BAMLCAF HIF GP, LLC is the general partner with a 100% voting interest in this entity.

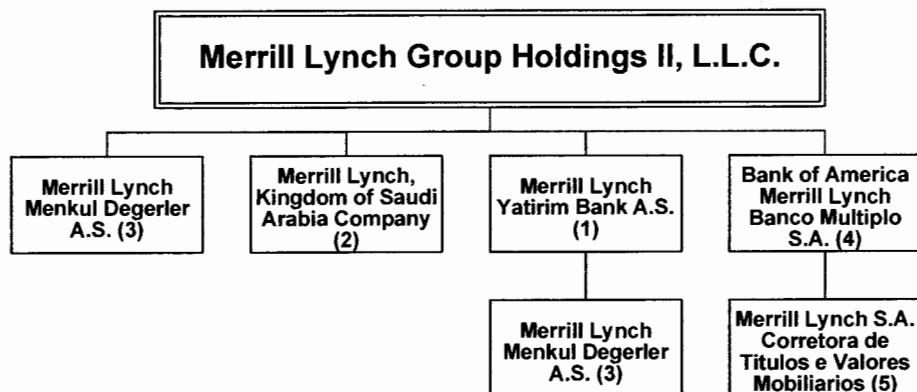

as of 12/31/2014

dotted line around box indicates inactive entity

100% owned by Merrill Lynch Group Holdings II, L.L.C. unless otherwise noted.

1. Bank of America Global Holdings, LP, Merrill Lynch International Incorporated, Merrill Lynch Group Holdings I, L.L.C., Merrill Lynch Group Holdings II, L.L.C., and Merrill Lynch Group Holdings III, L.L.C. own 99.999992%, 0.000002%, 0.000002%, 0.000002% and 0.000002%, respectively, of this entity.
2. Merrill Lynch Group Holdings I, L.L.C., Merrill Lynch Group Holdings II, L.L.C., Merrill Lynch Group Holdings III, L.L.C., Merrill Lynch International Incorporated and Bank of America Global Holdings, LP own 1%, 1%, 1%, 1% and 96%, respectively, of this entity.
3. Merrill Lynch International Incorporated, Merrill Lynch Group Holdings I, L.L.C., Merrill Lynch Group Holdings II, L.L.C., Merrill Lynch Group Holdings III, L.L.C., and Merrill Lynch Yatirim Bank A.S. own 0.0025%, 0.0025%, 0.0025%, 0.0025% and 99.990%, respectively, of this entity.
4. Merrill Lynch Group Holdings II, L.L.C. and Merrill Lynch International Incorporated own 0.152505% and 99.847495%, respectively, of this entity.
5. Bank of America Merrill Lynch Banco Multiplo S.A. and Merrill Lynch International Incorporated own 99.99540% and 0.0046%, respectively, of this entity.

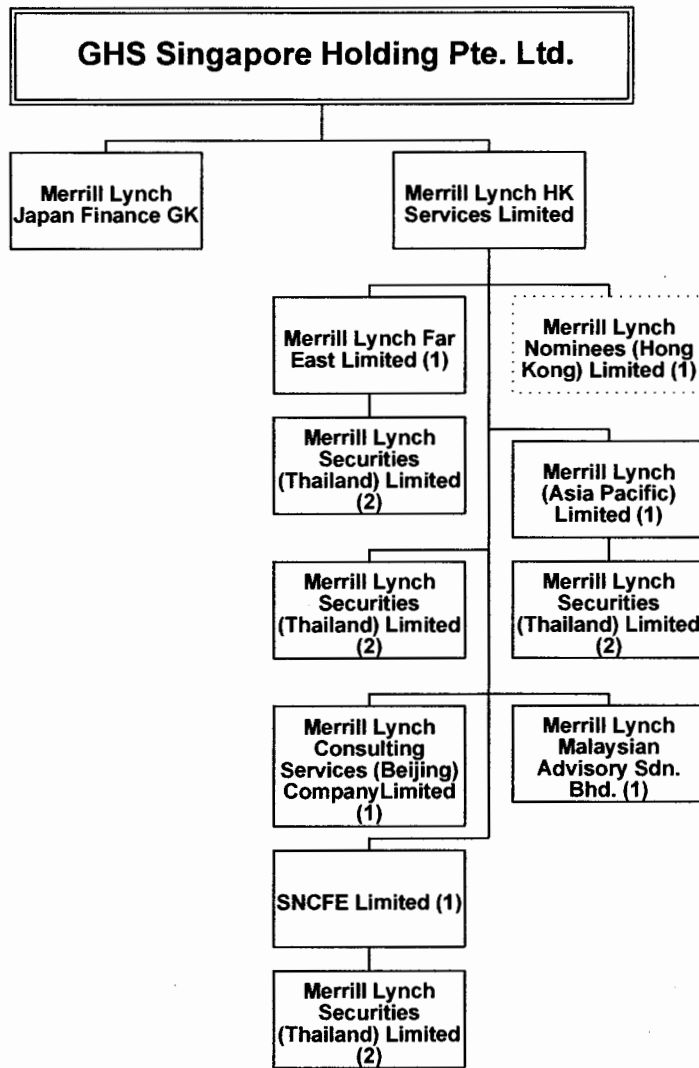

as of 12/31/2014

dotted line around box indicates inactive entity

100% owned by GHS Singapore Holding Pte. Ltd. unless otherwise noted.

1. Merrill Lynch HK Services Limited owns 100% of this entity.
2. Merrill Lynch (Asia Pacific) Limited, Merrill Lynch Far East Limited, Merrill Lynch HK Services Limited, Merrill Lynch Holdings (Mauritius), Merrill Lynch Investment Holdings (Mauritius) Limited and SNCFE Limited own 0.0000019212%, 0.0000019212%, 99.9999884729%, 0.0000038424% and 0.0000019212%, respectively, of this entity.

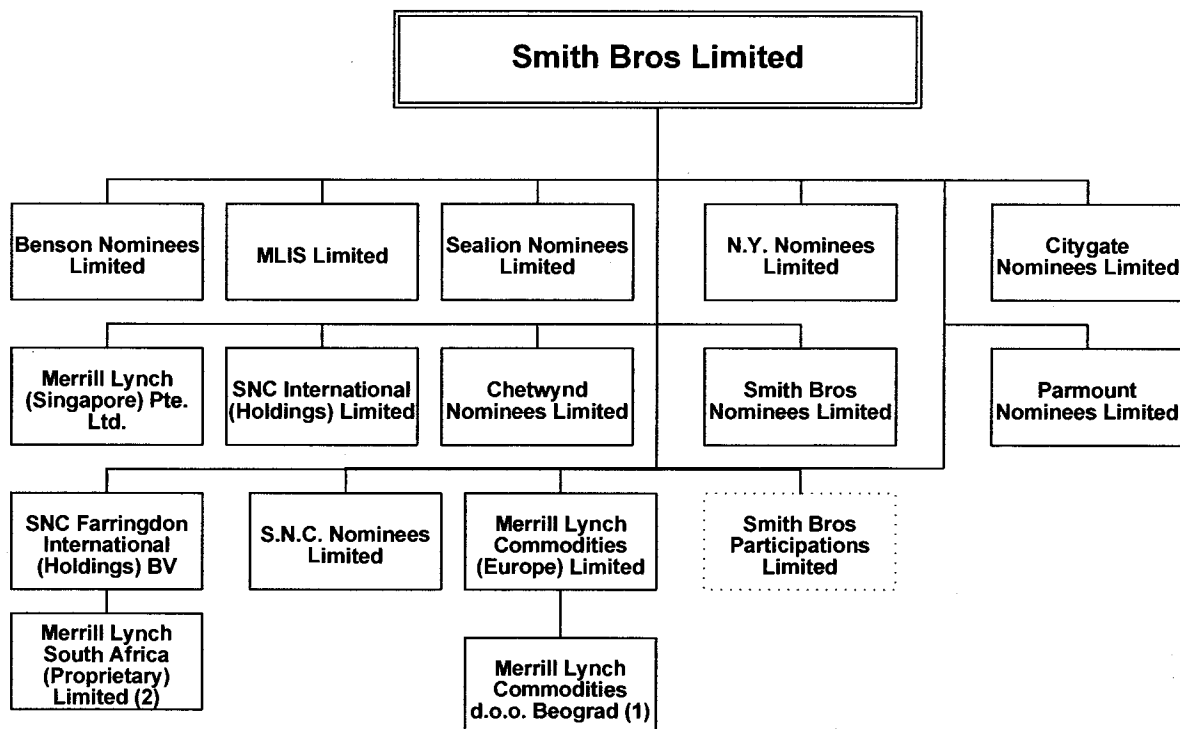

as of 12/31/2014

dotted line around box indicates inactive entity

100% owned by Smith Bros Limited unless otherwise noted.

1. Merrill Lynch Commodities (Europe) Limited owns 100% of this entity.
2. SNC Farringdon International (Holdings) BV owns 100% of this entity.

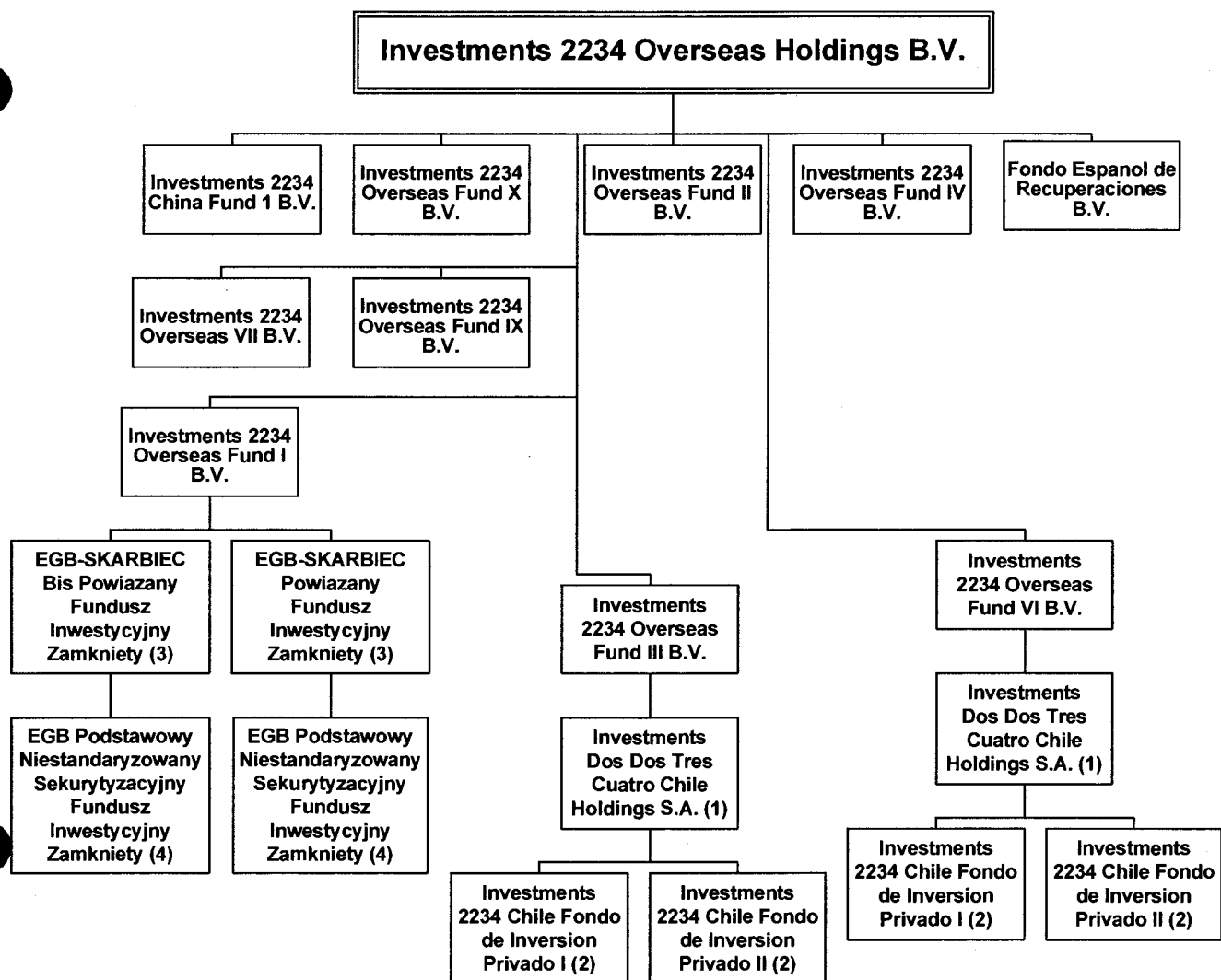

as of 12/31/2014

dotted line around box indicates inactive entity

100% owned by Investments 2234 Overseas Holdings B.V. unless otherwise noted.

1. Investments Overseas Fund III B.V. and Investments Overseas Fund VI B.V. own 99.50% and 0.50%, respectively, of the voting interest in this entity.
2. Investments Dos Dos Tres Cuatro Chile Holdings S.A. owns 100% of this entity.
3. Investments 2234 Overseas Fund I B.V. owns 100% of this entity.
4. EGB-SKARBIEC Powiazany Fundusz Inwestycyjny Zamkniety and EGB-SKARBIEC Bis Powiazany Fundusz Inwestycyjny Zamkniety own 54% and 46%, respectively, of this entity.
5. Investments 2234 Overseas Fund VIII B.V. owns 100% of this entity.
6. Fondo Espanol de Recuperaciones II B.V. owns 100% of this entity.

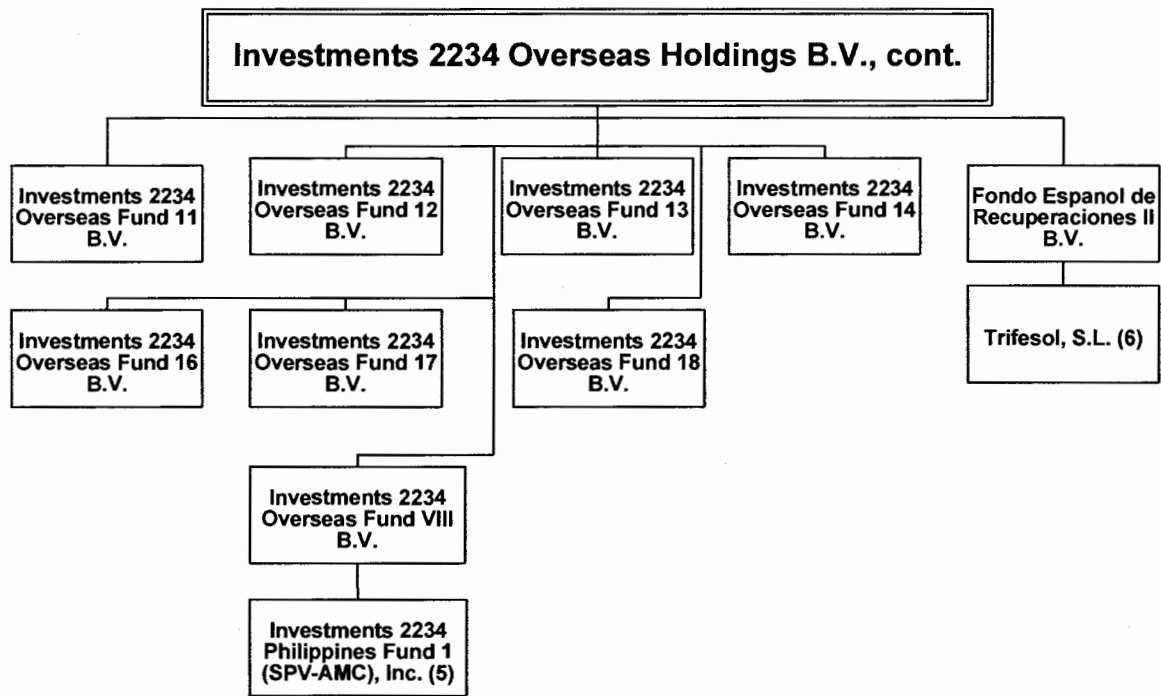

as of 12/31/2014

dotted line around box indicates inactive entity

100% owned by Investments 2234 Overseas Holdings B.V. unless otherwise noted.

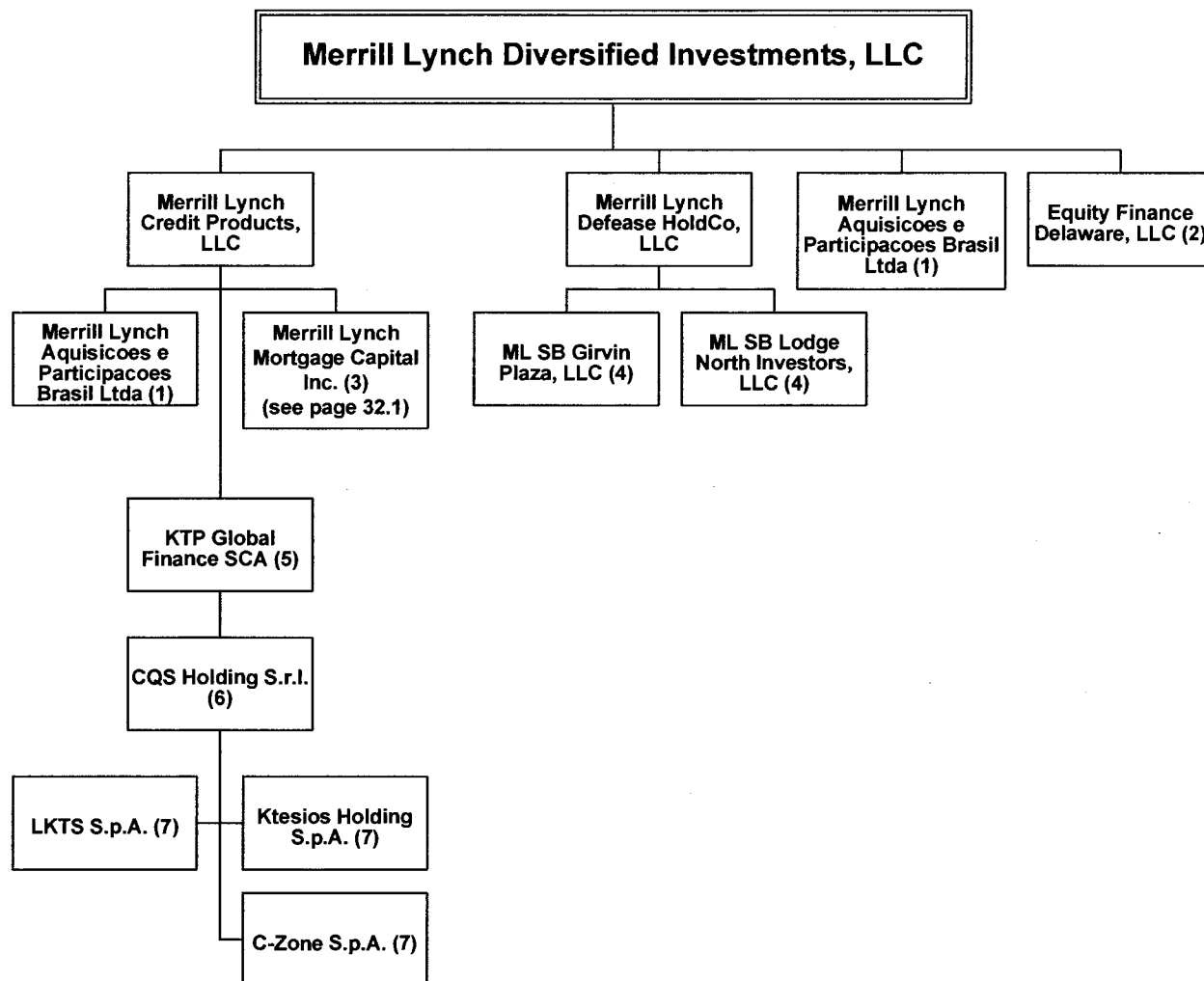

as of 12/31/2014

dotted line around box indicates inactive entity

100% owned by Merrill Lynch Diversified Investments, LLC unless otherwise noted.

1. Merrill Lynch Diversified Investments, LLC and Merrill Lynch Credit Products, LLC own 1% and 99%, respectively, of this entity.
2. Merrill Lynch Diversified Investments, LLC owns 45.45%. The remainder is held by a third party.
3. Merrill Lynch Credit Products, LLC owns 100% of this entity.
4. Merrill Lynch Defease HoldCo, LLC owns 100% of this entity.
5. Merrill Lynch Credit Products, LLC has a 48.2% ownership interest in this entity.
6. KTP Global Finance SCA owns 100% of this entity.
7. CQS Holding S.r.l. owns 100% of this entity.

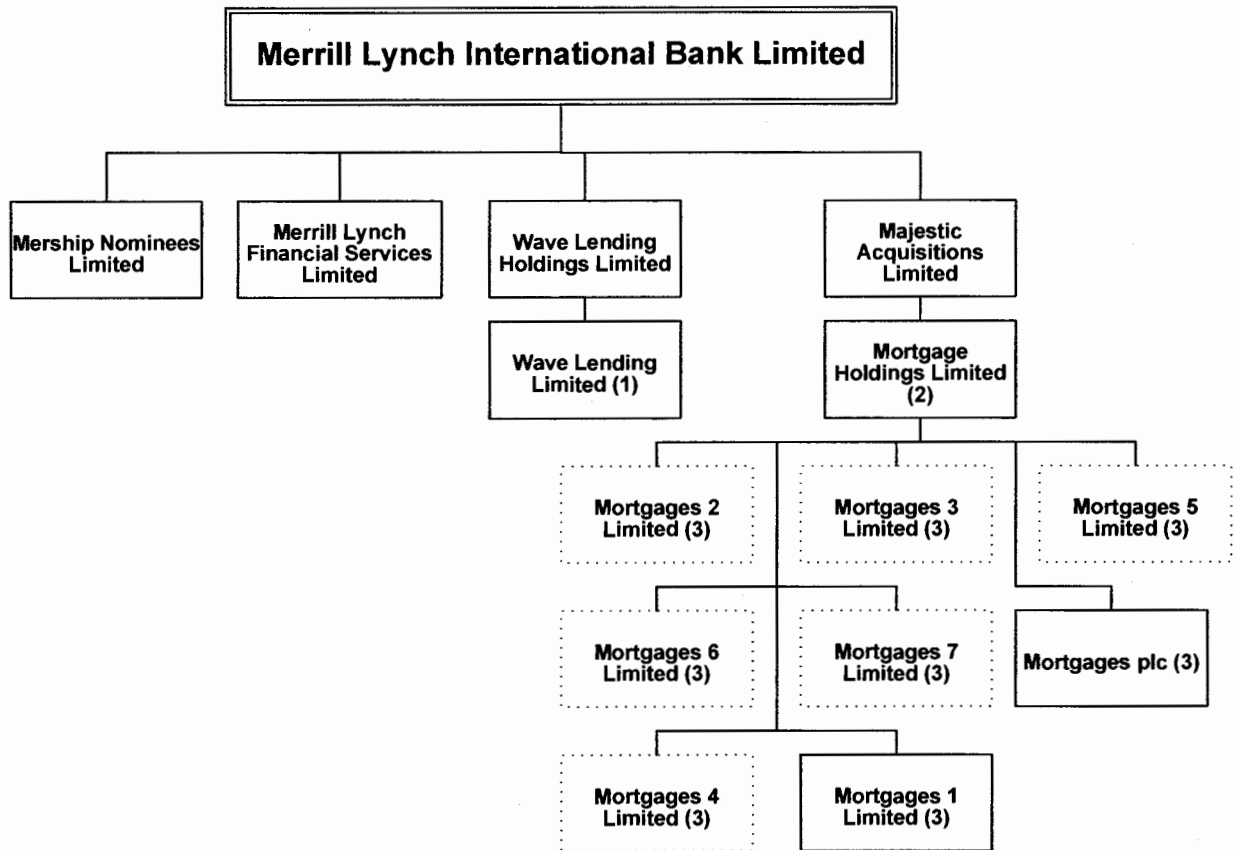

as of 12/31/2014

dotted line around box indicates inactive entity

100% owned by Merrill Lynch International Bank Limited unless otherwise noted.

1. Wave Lending Holdings Limited owns 100% of this entity.
2. Majestic Acquisitions Limited owns 100% of this entity.
3. Mortgage Holdings Limited owns 100% of this entity

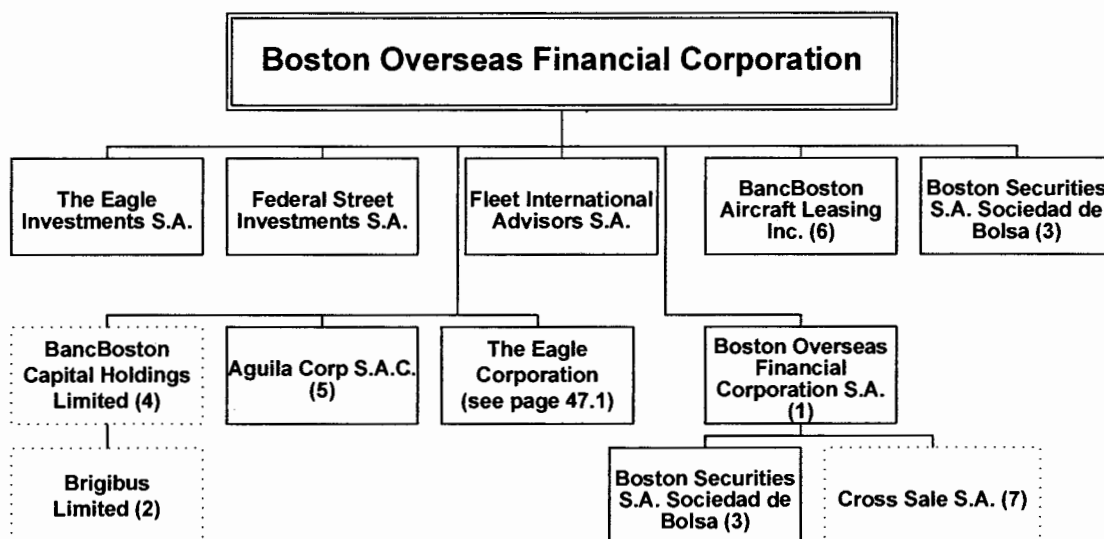

as of 12/31/2014

dotted line around box indicates inactive entity

100% owned by Boston Overseas Financial Corporation ("BOFC") unless otherwise noted.

1. BOFC and The Eagle Corporation own 95% and 5%, respectively, of this entity.
2. BancBoston Capital Holdings Limited owns 100% of this entity.
3. Boston Overseas Financial Corporation S.A. and Boston Overseas Financial Corporation own 94.9999925064% and 5.0000074936%, respectively, of this entity.
4. BOFC owns 99.99% of this entity. The remainder is held by The Eagle Corporation.
5. BOFC owns all of this entity except for a small percentage owned by The Eagle Corporation.
6. Bank of America, National Association and BOFC own 75% and 25%, respectively, of this entity. All voting shares are held in a voting trust with Wilmington Trust Company acting as trustee.
7. Boston Overseas Financial Corporation S.A. owns 45% of this entity.

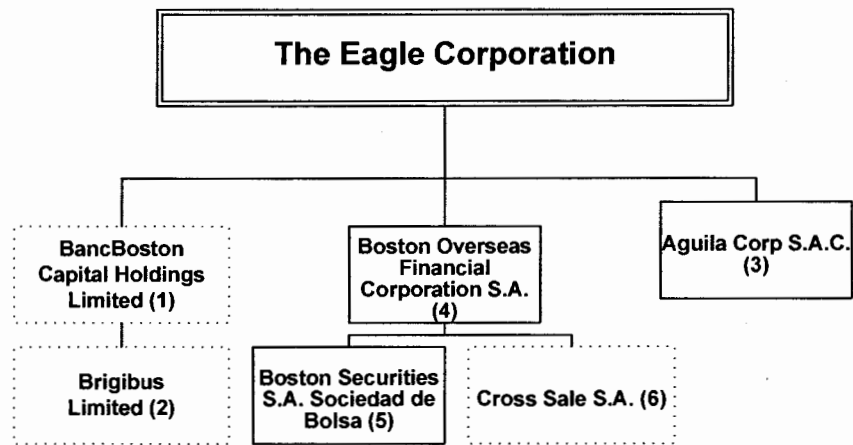

as of 12/31/2014

dotted line around box indicates inactive entity

1. Boston Overseas Financial Corporation owns 99.99% of this entity. The remainder is held by The Eagle Corporation.
2. BancBoston Capital Holdings Limited owns 100% of this entity.
3. Boston Overseas Financial Corporation owns all of this entity except for a small percentage owned by The Eagle Corporation.
4. Boston Overseas Financial Corporation and The Eagle Corporation own 95% and 5%, respectively, of this entity.
5. Boston Overseas Financial Corporation S.A. and Boston Overseas Financial Corporation own 94.9999925064% and 5.0000074936%, respectively, of this entity.
6. Boston Overseas Financial Corporation S.A. owns 45% of this entity.

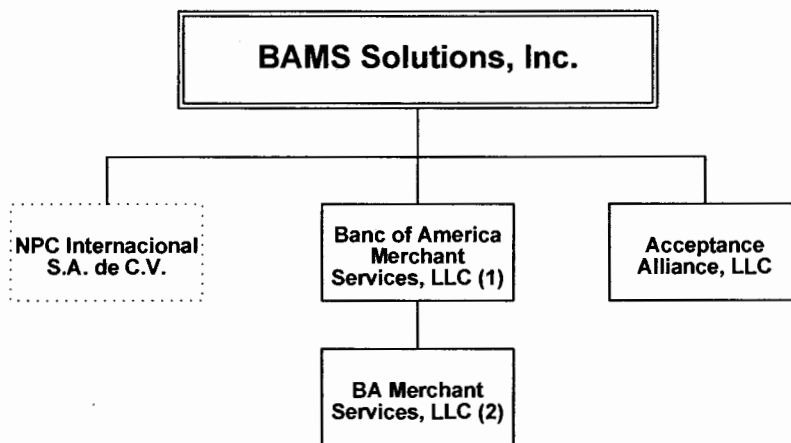

as of 12/31/2014

dotted lines around box indicates inactive entity

100% owned by BAMS Solutions, Inc. unless otherwise noted.

1. BAMS Solutions, Inc. has a 49% ownership interest in this entity.
2. Banc of America Merchant Services, LLC owns 100% of this entity.

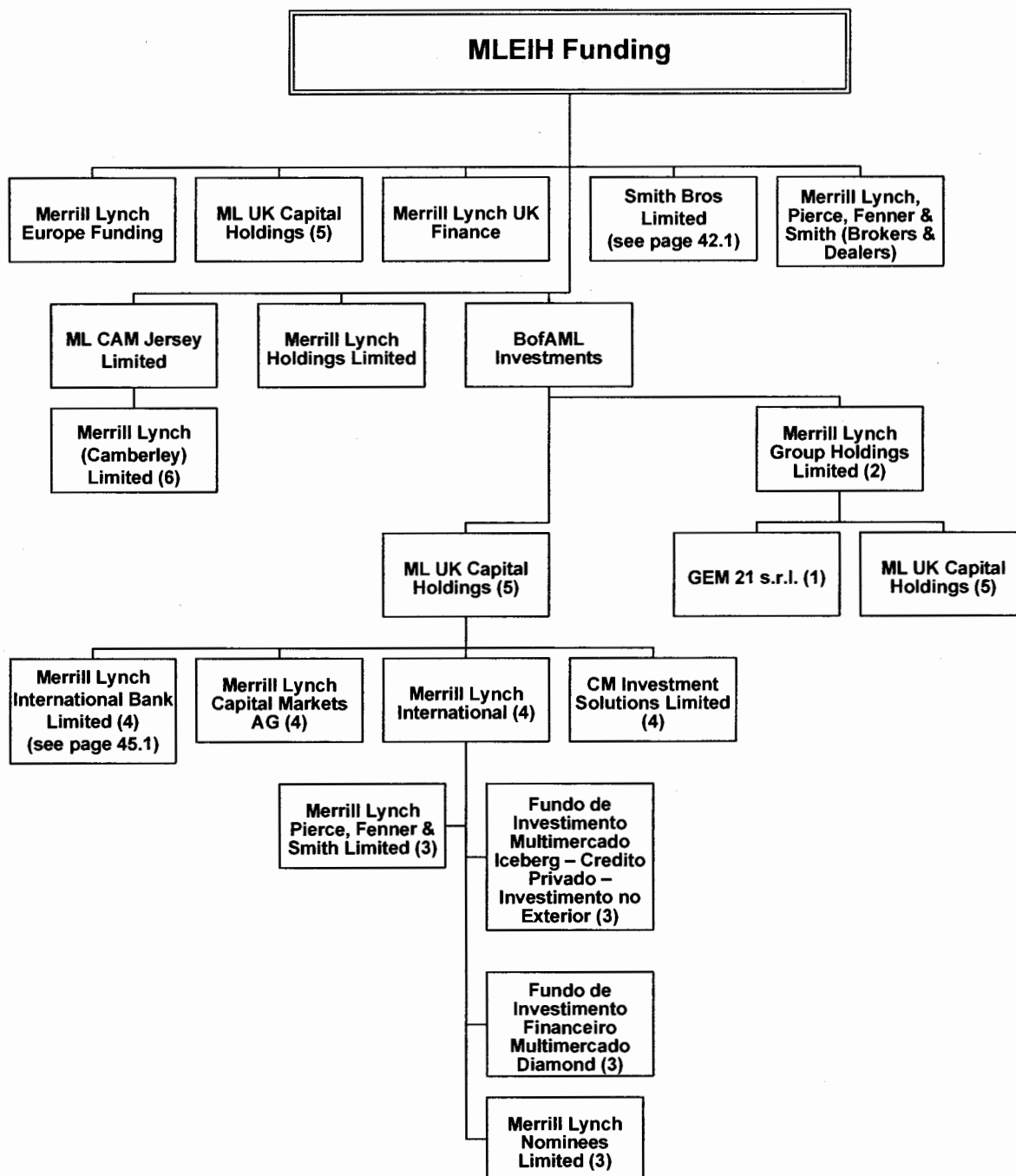

as of 12/31/2014

dotted line around box indicates inactive entity

100% owned by MLEIH Funding unless otherwise noted.

1. Merrill Lynch Group Holdings Limited owns 100% of this entity.
2. BofAML Investments owns 100% of this entity.
3. Merrill Lynch International owns 100% of this entity.
4. ML UK Capital Holdings owns 100% of this entity.
5. BofAML Investments, Merrill Lynch Group Holdings Limited and MLEIH Funding own 35.292%, 26.232% and 38.476%, respectively, of this entity.
6. ML CAM Jersey Limited owns 100% of this entity.

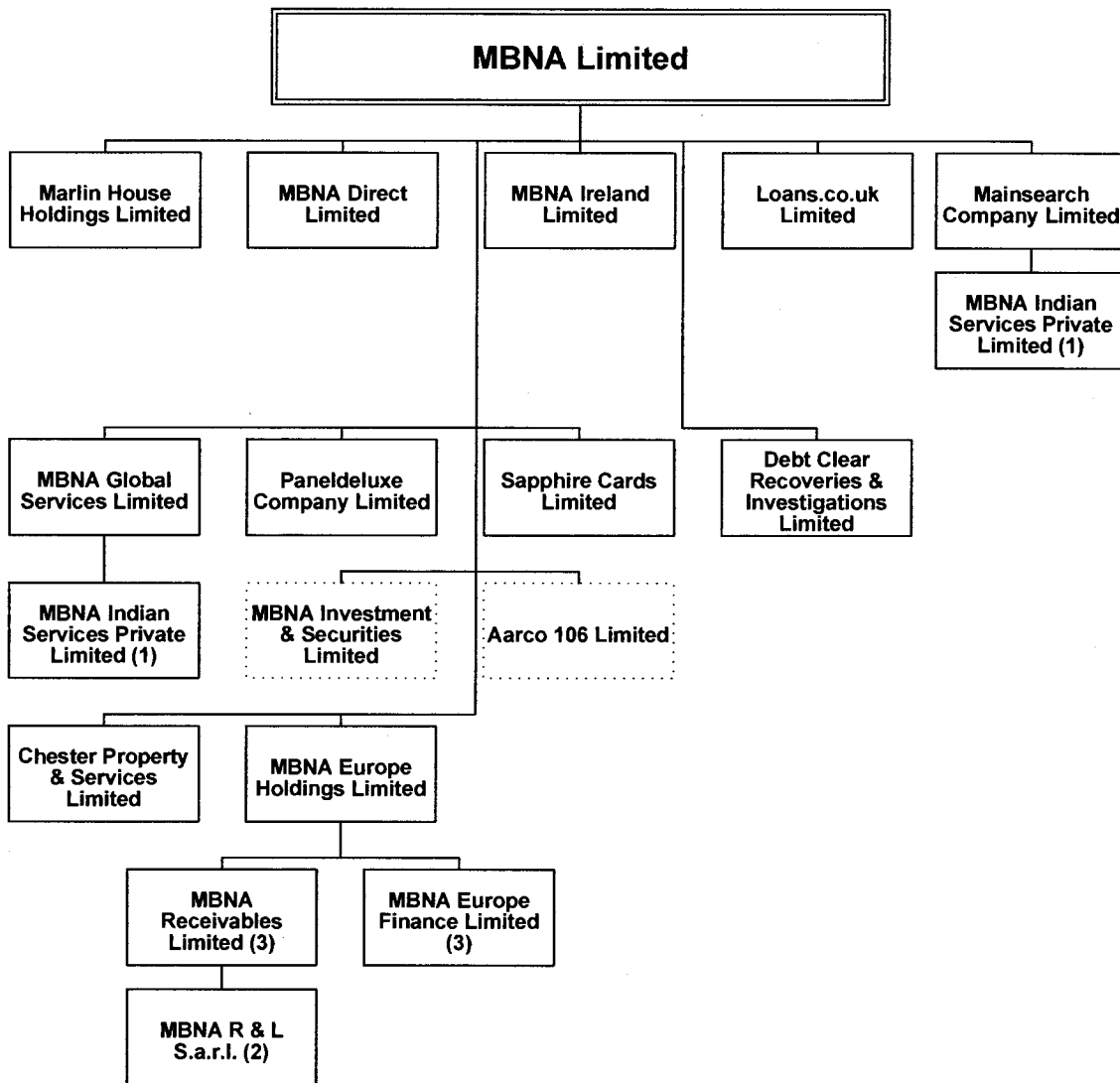

as of 12/31/2014

dotted line around box indicates inactive entity

100% owned by MBNA Limited unless otherwise noted

1. MBNA Global Services Limited and Mainsearch Company Limited own 99.9% and 0.1%, respectively, of this entity.
2. MBNA Receivables Limited owns 100% of this entity.
3. MBNA Europe Holdings Limited owns 100% of this entity.

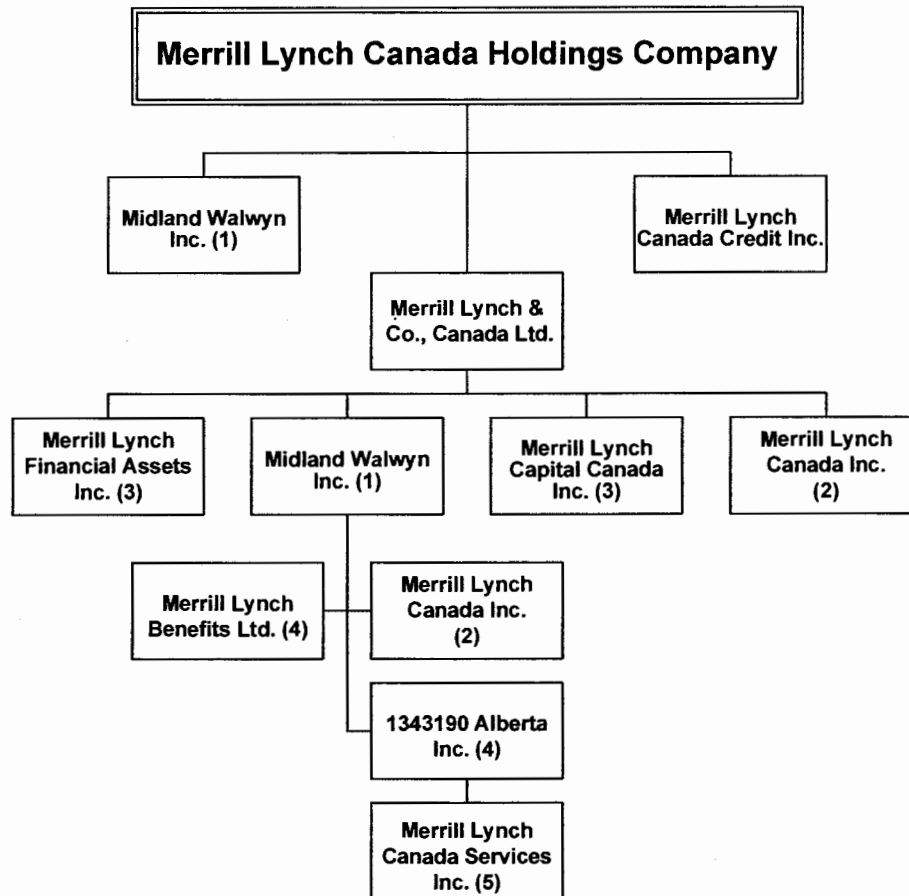

as of 12/31/2014

dotted line around box indicates inactive entity

100% owned by Merrill Lynch Canada Holdings Company ("MLCHC") unless otherwise noted.

1. MLCHC and Merrill Lynch & Co., Canada Ltd. own 36.61% and 63.39%, respectively, of this entity.
2. Merrill Lynch & Co., Canada Ltd. and Midland Walwyn Inc. own 32.73% and 67.27%, respectively, of this entity.
3. Merrill Lynch & Co., Canada Ltd. owns 100% of this entity.
4. Midland Walwyn Inc. owns 100% of this entity.
5. 1343190 Alberta Inc. owns 100% of this entity.

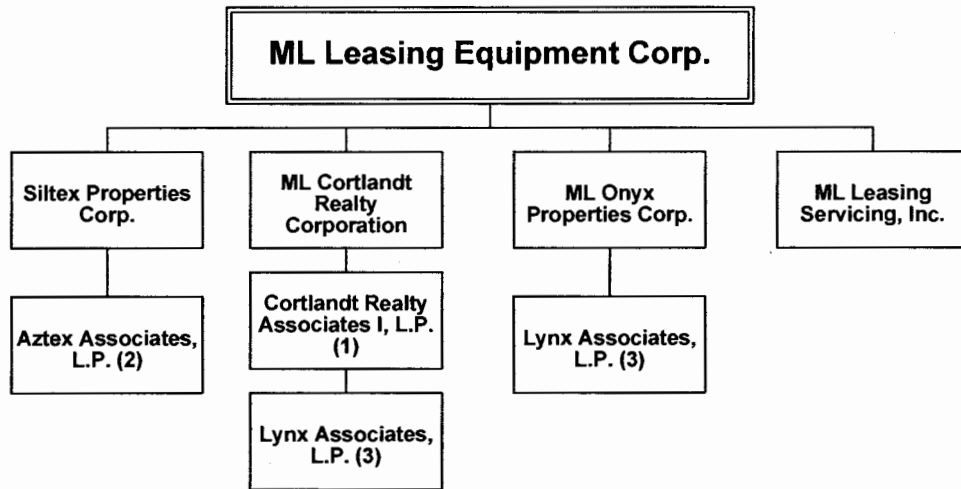

as of 12/31/2014

dotted line around box indicates inactive entity

100% owned by ML Leasing Equipment Corp. unless otherwise noted.

1. ML Cortlandt Realty Corporation is the general partner with a 100% voting interest, representing 72% of the total equity.
2. Siltex Properties Corp. owns 36% of this entity.
3. ML Onyx Properties Corp. and Cortlandt Realty Associates I, L.P. own 1% and 99%, respectively, of this entity.

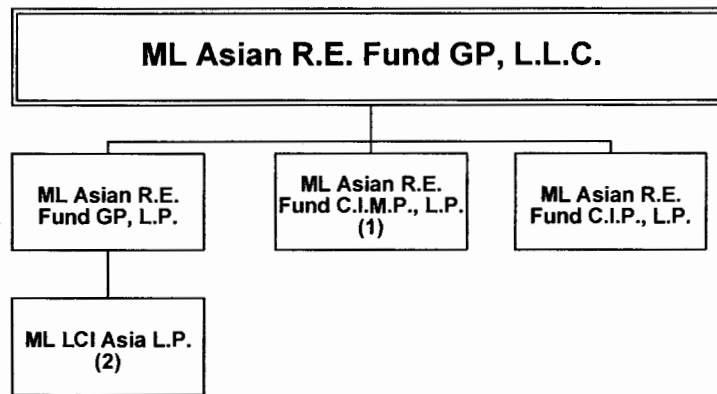

as of 12/31/2014

dotted line around box indicates inactive entity

100% owned by ML Asian R.E. Fund GP, L.L.C. unless otherwise noted.

1. ML Asian R.E. Fund GP, L.L.C. owns 99.98% of this entity.
2. ML Asian R.E. Fund GP, L.P. owns 100% of this entity.

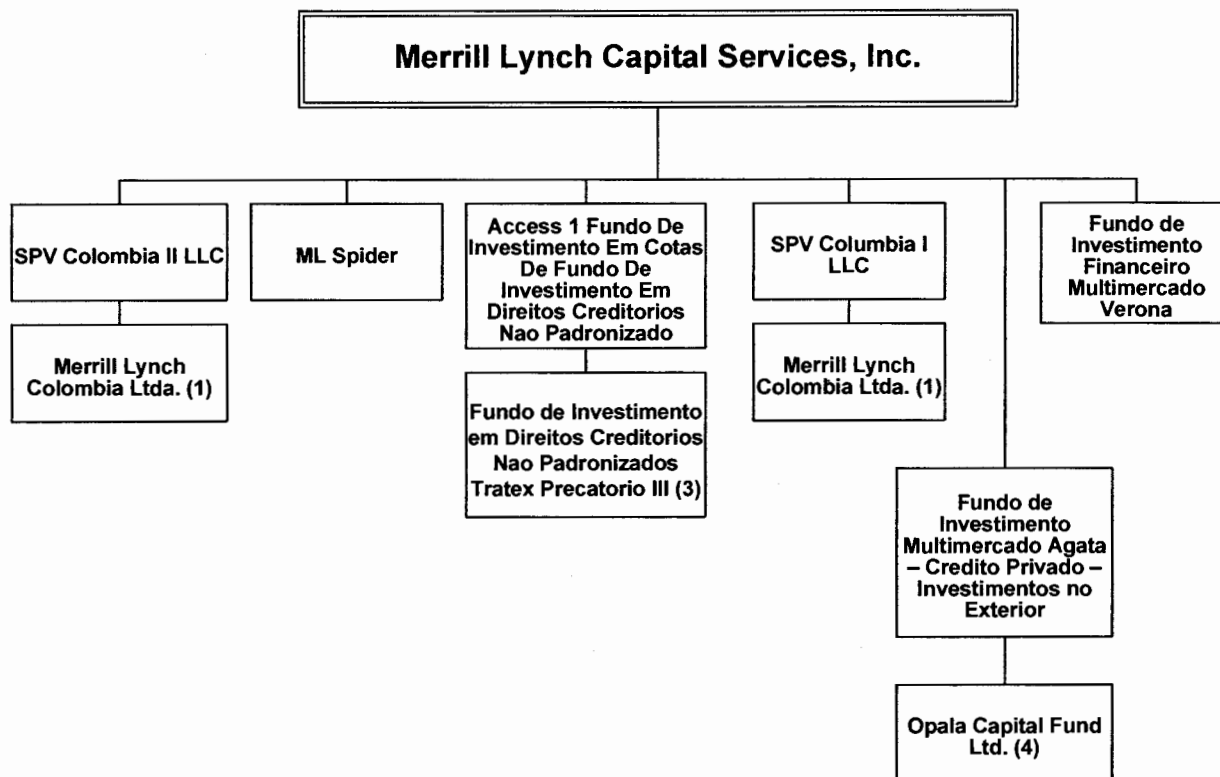

as of 12/31/2014

dotted line around box indicates inactive entity

100% owned by Merrill Lynch Capital Services, Inc. ("MLCSI") unless otherwise noted.

1. SPV Columbia I LLC and SPV Columbia II LLC own 90% and 10%, respectively, of this entity.
2. Merrill Lynch Commodities, Inc. owns 100% of this entity.
3. Access 1 Fundo De Investimento Em Cotas De Fundo De Investimento Em Direitos Creditorios Nao Padronizado owns 100% of this entity.
4. Fundo de Investimento Multimercado Agata - Credito Privado - Investimentos no Exterior owns 100% of this entity.
5. Merrill Lynch Commodity Partners, L.P. and Merrill Lynch L.P. Holdings Inc. own .20% and 99.80%, respectively, of this entity.
6. MLCI Holdings, Inc. owns 100% of this entity.
7. ML Energy Partners, LLC and MLCP Partners LLC own 99.914% and 0.086%, respectively, of this entity.
8. ML Energy Partners, LLC owns 100% of this entity.

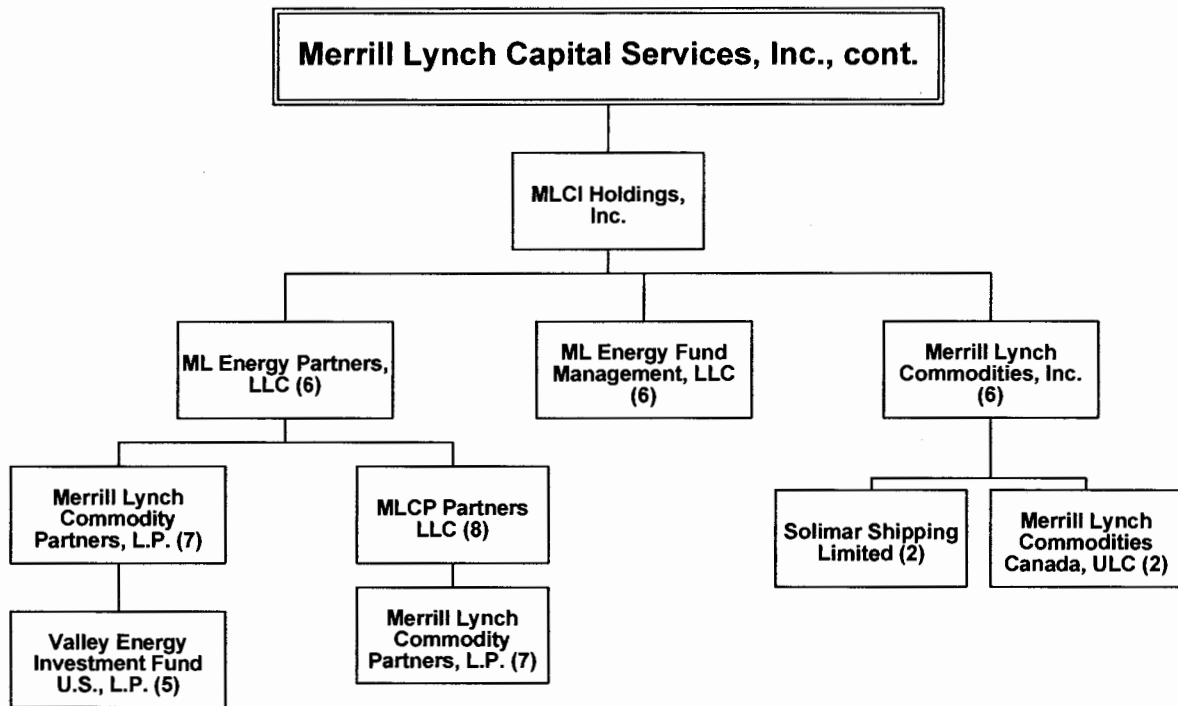

as of 12/31/2014

dotted line around box indicates inactive entity

100% owned by MLCSI unless otherwise noted.

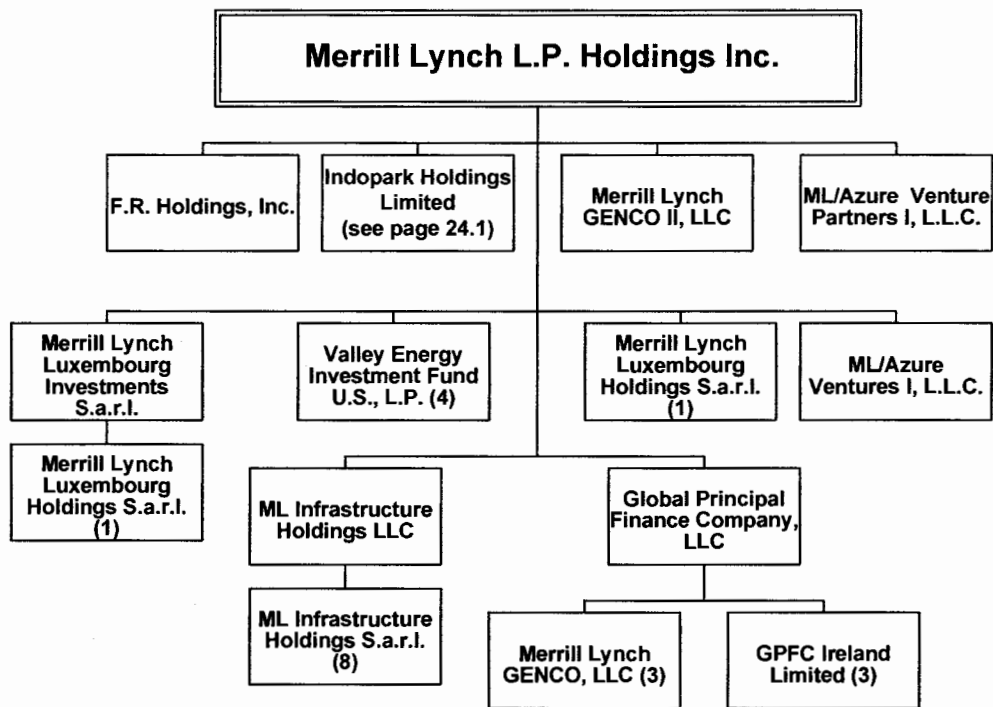

as of 12/31/2014

dotted line around box indicates inactive entity

100% owned by Merrill Lynch L.P. Holdings Inc. unless otherwise noted.

1. Merrill Lynch L.P. Holdings Inc. and Merrill Lynch Luxembourg Investments S.a.r.l. own 75% and 25%, respectively, of this entity.
2. First Permanent Securities Limited owns 100% of this entity.
3. Global Principal Finance Company, LLC owns 100% of this entity.
4. Merrill Lynch L.P. Holdings Inc. and Merrill Lynch Commodity Partners, L.P. own 99.80% and .20%, respectively, of this entity.
5. First Permanent Financial Services Pty Ltd owns 100% of this entity.
6. Merrill Lynch L.P. Holdings Inc. owns 75.61% of this entity. The remainder is held by a third party.
7. Merrill Lynch L.P. Holdings Inc. has a 48.8% ownership interest in this entity.
8. ML Infrastructure Holdings LLC owns 100% of this entity.

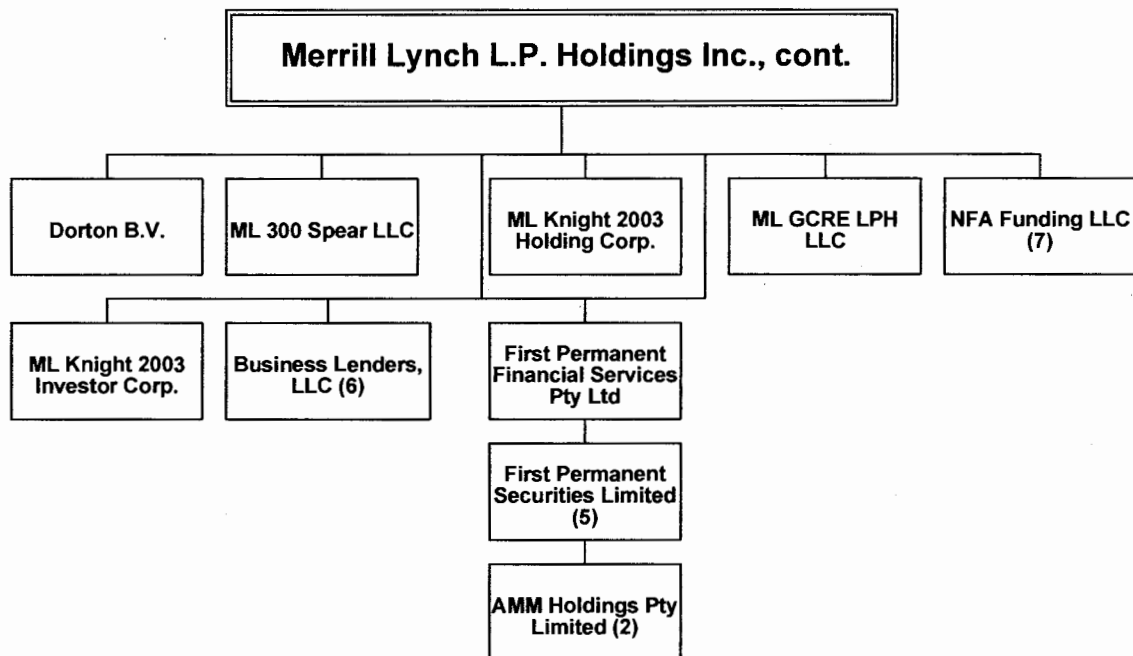

as of 12/31/2014

dotted line around box indicates inactive entity

100% owned by Merrill Lynch L.P. Holdings Inc. unless otherwise noted.

## **Key to Investment List**

### Investment Type:

MISC	Miscellaneous investments
CD	Community Development
FID	Stocks held in a fiduciary capacity

### Columns are marked Y (Yes) or N (No) to indicate if entity is reportable on the designated Report Type:

Y-10	Monthly report of organizational changes
Y-6	Annual report of organizational changes (includes additional investments not reportable on the Y-10)

### CONF Column is marked Y (Yes) or N (No) to indicate if entity requires confidential status.

**INVESTMENT AS OF 12/31/2014**

NAME	LOCATION	DIRECT PARENT(S)	% VOTING	% NON-VOTING	INVESTMENT TYPE	Y-6	Y-10	CON F.	TYPE OF SHARES/COMMENTS	JURISDICTION
22 Gerrish Avenue Limited Partnership	Boston, MA	Bank of America, National Association		99.99%	CD	Y	Y	N		Massachusetts
52nd Drive Apartments, L.P.	Los Angeles, CA	Bank of America, National Association		99.99%	CD	Y	Y	N		California
113 Spencer Limited Partnership	Chelsea, MA	Bank of America, National Association		100%	CD	Y	Y	N		Massachusetts
130 Modern, LLC	Pelham, NY	Bank of America, National Association		99.99%	CD	Y	Y	N		New York
135 Lafayette LLC	Boston, MA	Bank of America, National Association		99.99%	CD	Y	Y	N		Massachusetts
184 Kent MT, LLC	New York, NY	Framework, Inc.		99.99%	CD	Y	Y	N		Delaware
300 Spear Realty, L.L.C.	New York, NY	ML 300 Spear LLC		33%	MISC	Y	Y	N		Delaware
325 Pacific, L.P.	Los Angeles, CA	Bank of America, National Association		99.98%	CD	Y	Y	N		California
326 Riverdale Owners LLC	Larchmont, NY	Bank of America, National Association		100%	CD	Y	Y	N		New York
333 Lenox Associates LLC	New York, NY	Bank of America, National Association		99.99%	CD	Y	Y	N		New York
730 Concourse D Investment Fund, LLC	Phoenix, AZ	Banc of America Community Development Corporation		100%	CD	Y	Y	N		North Carolina
1100 Ocean Avenue Limited Partnership	San Francisco, CA	Bank of America, National Association		99.98%	CD	Y	Y	N		California
1102 Atlantic Ave Investment Fund, LLC	Columbia, MD	Banc of America Community Development Corporation		100%	CD	Y	Y	N		North Carolina
1208 North 28th Street, LLC	Richmond, VA	Bank of America, National Association		99.98%	CD	Y	Y	N		Virginia
1701 MLK, L.P.	Berkeley, CA	Bank of America, National Association		99.99%	CD	Y	Y	N		California
2300 Pennsylvania Avenue LLC	Washington, DC	Bank of America, National Association		99.98%	CD	Y	Y	N		District of Columbia
3555 Whittier Partners, L.P.	Long Beach, CA	Bank of America, National Association		99.98%	CD	Y	Y	N		California
A & S TC Investments, LP	Encino, CA	Bank of America, National Association		99.98%	CD	Y	Y	N		California
A.P. Giannini Foundation for Employees, The	San Francisco, CA	Bank of America, National Association	*		MISC	Y	Y	N	Controlled by Bank of America, National Association	California
ACA LIHTC 2007-A2, L.L.C.	New York, NY	Bank of America, National Association		99.99%	CD	Y	Y	N		Delaware
AcadiaSoft, Inc.	Pembroke, MA	Banc of America Strategic Investments Corporation	6.46%		MISC	Y	N	N		Delaware
AD Price 1 LLC	Buffalo, NY	Bank of America, National Association		99.99%	CD	Y	Y	N		New York
Adams 935, L.P.	Los Angeles, CA	Bank of America, National Association		99.98%	CD	Y	Y	N		California
Aeolus GP LTD.	Hamilton, Bermuda	MLGPE International Capital Ltd.	25.6%		MISC	Y	Y	N		Bermuda
Aeolus L.P.	Hamilton, Bermuda	Banc of America Capital Investors V, L.P.	8.26%		MISC	Y	N	N		Bermuda
AHM Housing Urban Renewal Associates IV, LLC	Kingston, PA	Bank of America, National Association		99%	CD	Y	Y	N		New Jersey
Alabama Ave. Affordable Housing L.P.	New York, NY	Bank of America, National Association		99.98%	CD	Y	Y	N		District of Columbia
Alliant Tax Credit Fund 38 Ltd.	Palm Beach, FL	Bank of America, National Association		99.99%	CD	Y	Y	N		Florida

**INVESTMENT LIST AS OF 12/31/2014**

NAME	LOCATION	DIRECT PARENT(S)	% VOTING	% NON-VOTING	INVESTMENT TYPE	Y-6	Y-10	CONF	TYPE OF SHARES/COMMENTS	JURISDICTION
Alliant Tax Credit Fund 78, Ltd.	Palm Beach, FL	Bank of America, National Association		99.99%	CD	Y	Y	N		Florida
AMCAL Alegre Fund, L.P.	Agoura Hills, CA	Bank of America, National Association		99.98%	CD	Y	Y	N		California
AMCAL Mirandela Fund, L.P.	Agoura Hills, CA	Bank of America, National Association		99.98%	CD	Y	Y	N		California
AMCAL Mission Fund, L.P.	Agoura Hills, CA	Bank of America, National Association		99.98%	CD	Y	Y	N		California
AMCAL Pacific Pointe Fund, L.P.	Agoura Hills, CA	Bank of America, National Association		99.98%	CD	Y	Y	N		California
American Campus Power Plant MT, LLC	Raleigh, NC	Banc of America Historic Ventures, LLC		100%	CD	Y	Y	N		North Carolina
Apollo Theatre Master Tenant LLC	New York, NY	Banc of America Historic New Ventures, LLC		100%	CD	Y	Y	N		New York
Apollo Tax Credit Fund-XXIX Limited Partnership	Cleveland, OH	Bank of America, National Association		99.99%	CD	Y	Y	N		Delaware
ARDC San Marcos, Ltd.	San Antonio, TX	Bank of America, National Association		99.98%	CD	Y	Y	N		Texas
ARDC Sutton II, Ltd.	San Antonio, TX	Bank of America, National Association		99.98%	CD	Y	Y	N		Texas
Aria Apartments LLC	Denver, CO	Bank of America, National Association		99.99%	CD	Y	Y	N		Colorado
Arlington Mill Limited Partnership	Arlington, VA	Bank of America, National Association		99.98%	CD	Y	Y	N		Virginia
Arna Valley View Limited Partnership	Alexandria, VA	Multi-Family Housing Investment Fund I, LLC		99.99%	CD	Y	Y	N		Virginia
Aswan Village Associates, LLC	Miami, FL	Bank of America Housing Fund IVB Limited Partnership, LLLP, The		99.99%	CD	Y	Y	N		Florida
AT Villages at Cypress, LP	Agoura Hills, CA	Bank of America, National Association		99.98%	CD	Y	Y	N		Texas
AXE	Australia	Merrill Lynch Equities (Australia) Limited	10%		MISC	Y	N	N		Australia
BAC Capital Trust VI	Charlotte, NC	Bank of America Corporation		100%	MISC	Y	Y	N		Delaware
BAC Capital Trust VII	Charlotte, NC	Bank of America Corporation		100%	MISC	Y	Y	N		Delaware
BAC Capital Trust VIII	Charlotte, NC	Bank of America Corporation		100%	MISC	Y	Y	N		Delaware
BAC Capital Trust XI	Charlotte, NC	Bank of America Corporation		100%	MISC	Y	Y	N		Delaware
BAC Capital Trust XIII	Charlotte, NC	Bank of America Corporation		100%	MISC	Y	Y	N		Delaware
BAC Capital Trust XIV	Charlotte, NC	Bank of America Corporation		100%	MISC	Y	Y	N		Delaware
BAC Capital Trust XV	Charlotte, NC	Bank of America Corporation		100%	MISC	Y	Y	N		Delaware
BAC Funding Consortium, Inc.	Miami, FL	Bank of America, National Association	31.68%		CD	Y	Y	N	21.22% of total equity	Florida
BACI Investors Intermediate (Univision), L.P.	Chicago, IL	Banc of America Capital Investors V, L.P.		99.99%	MISC	Y	Y	N		Delaware
Baker Square Water Mill MT, LLC	Boston, MA	Banc of America Historic Capital Assets LLC		99.99%	CD	Y	Y	N		Massachusetts
BAL Housing Investments, LLC	San Francisco, CA	Bank of America, National Association		99.99%	CD	Y	Y	N		Delaware
Banc of America Community Housing Investment Fund LLC	Chicago, IL	Bank of America, National Association		100%	CD	Y	Y	N		Delaware

**INVESTMENT AS OF 12/31/2014**

NAME	LOCATION	DIRECT PARENT(S)	% VOTING	% NON-VOTING	INVESTMENT TYPE	Y-6	Y-10	CON F	TYPE OF SHARES/COMMENTS	JURISDICTION
Banc of America Community Housing Investment Fund II LLC	Chicago, IL	Bank of America, National Association		100%	CD	Y	Y	N		Delaware
Banc of America Community Housing Investment Fund III LP	Chicago, IL	Bank of America, National Association		99.99%	CD	Y	Y	N		Delaware
Banc of America Community Housing Investment Fund IV LP	Chicago, IL	Bank of America, National Association		99.99%	CD	Y	Y	N		Delaware
Banc of America Community Housing Investment Fund V LP	Chicago, IL	Bank of America, National Association		99.99%	CD	Y	Y	N		Delaware
Banc of America Community Housing Investment Fund VI LP	Chicago, IL	Bank of America, National Association		99.99%	CD	Y	Y	N		Delaware
Banc of America Community Housing Investment Fund VII LP	Chicago, IL	Bank of America, National Association		99.99%	CD	Y	Y	N		Illinois
Banc of America Community Housing Investment Fund VIII LP	Chicago, IL	Bank of America, National Association		99.99%	CD	Y	Y	N		Illinois
Banc of America Housing Fund I Limited Partnership, The	Columbia, MD	Banc of America Community Development Corporation		66.13%	CD	Y	Y	N		Georgia
Banc of America Housing Fund II Limited Partnership, The	Columbia, MD	Banc of America Community Development Corporation		99.99%	CD	Y	Y	N		Georgia
Banc of America Housing Fund III Limited Partnership, The	Columbia, MD	Banc of America Community Development Corporation		99.99%	CD	Y	Y	N		Georgia
Banc of America Housing Fund IIIA Limited Partnership	Columbia, MD	Banc of America Housing Fund III Limited Partnership, The	0.01%	99.985%	CD	Y	Y	N	General partner; managed by a third-party	Georgia
Banc of America Housing Fund IIIB Limited Partnership	Columbia, MD	Banc of America Housing Fund III Limited Partnership, The	0.01%	99.985%	CD	Y	Y	N	General partner; managed by a third-party	Georgia
Banc of America Housing Fund IIIC Limited Partnership	Columbia, MD	Banc of America Housing Fund III Limited Partnership, The	0.01%	99.985%	CD	Y	Y	N	General partner; managed by a third-party	Georgia
Banc of America Housing Fund IIID Limited Partnership	Columbia, MD	Banc of America Housing Fund III Limited Partnership, The	0.01%	99.985%	CD	Y	Y	N	General partner; managed by third-party	Georgia
Banc of America Housing Fund IIIF Limited Partnership	Columbia, MD	Banc of America Housing Fund III Limited Partnership, The	0.01%	99.985%	CD	Y	Y	N	General partner; managed by a third-party	Georgia
Banc of America Housing Fund IIIG Limited Partnership	Columbia, MD	Banc of America Housing Fund III Limited Partnership, The	0.01%	99.985%	CD	Y	Y	N	General partner; managed by a third-party	Georgia
Banc of America Housing Fund IIIH Limited Partnership	Columbia, MD	Banc of America Housing Fund III Limited Partnership, The Bank of America, National Association	0.01%	99.985%	CD	Y	Y	N	The Banc of America Housing Fund III Limited Partnership is general partner; managed by a third-party	Georgia
Banc of America Housing Fund IV Limited Partnership, LLLP, The	Columbia, MD	Banc of America Community Development Corporation		99.99%	CD	Y	Y	N		Delaware
Banc of America Housing Fund IVA Limited Partnership, LLLP, The	Columbia, MD	Banc of America Housing Fund IV Limited Partnership, LLLP, The	0.01%	99.985%	CD	Y	Y	N	General partner; managed by a third-party	Delaware
Banc of America Housing Fund IVB Limited Partnership, LLLP, The	Columbia, MD	Banc of America Housing Fund IV Limited Partnership, LLLP, The	0.01%	99.985%	CD	Y	Y	N	General partner; managed by a third-party	Delaware
Banc of America Housing Fund V Limited Partnership, LLLP, The	Columbia, MD	Banc of America Community Development Corporation		99.99%	CD	Y	Y	N		Delaware
Banc of America Housing Fund VI Limited Partnership, LLLP, The	Columbia, MD	Bank of America, National Association		99.99%	CD	Y	Y	N		Maryland
Banc of America Housing Fund VII Limited Partnership, LLLP, The	Columbia, MD	Bank of America, National Association		99.99%	CD	Y	Y	N		Maryland
Banc of America Housing Fund VIII Limited Partnership, LLLP, The	Columbia, MD	Bank of America, National Association		99.99%	CD	Y	Y	N		Maryland
Banc of America Housing Fund IX Limited Partnership, LLLP, The	Columbia, MD	Bank of America, National Association		99.99%	CD	Y	Y	N		Maryland
Banc of America Housing Fund X Limited Partnership, LLLP, The	Columbia, MD	Bank of America, National Association		99.99%	CD	Y	Y	N		Maryland
Bank of America Housing Fund Limited Partnership	Columbia, MD	Bank of America, National Association		99.99%	CD	Y	Y	N		Maryland

**INVESTMENT PORTFOLIO AS OF 12/31/2014**

NAME	LOCATION	DIRECT PARENT(S)	% VOTING	% NON-VOTING	INVESTMENT TYPE	Y-6	Y-10	CON P	TYPE OF SHARES/COMMENTS	JURISDICTION
Beacon Ocean Shore Limited Partnership	Boston, MA	Bank of America, National Association		99.97%	CD	Y	Y	N		Massachusetts
Beechnut Oaks LP	Hempstead, TX	Bank of America, National Association		99.98%	CD	Y	Y	N		Texas
Bell Mirage Estates LLC	Chandler, AZ	Bank of America, National Association		99.99%	CD	Y	Y	N		Arizona
Bella Vista Townhomes Limited Partnership	Albuquerque, NM	Bank of America, National Association		99.99%	CD	Y	Y	N		Delaware
Benfield Farms Limited Partnership	East Boston, MA	Bank of America, National Association		99.99%	CD	Y	Y	N		Massachusetts
Bennington Stark Capital Company, LLC	Chicago, IL	Merrill Lynch Mortgage Capital Inc.		100%	MISC	Y	Y	N		Delaware
Berry Street Commons Urban Renewal Associates, L.P.	Montclair, NJ	Bank of America, National Association		99.98%	CD	Y	Y	N		Delaware
BHC Sage Park, L.P.	San Francisco, CA	Bank of America, National Association		99.98%	CD	Y	Y	N		California
BIDS HOLDINGS L.P.	New York, NY	Merrill Lynch L.P. Holdings Inc.	9.70%		MISC	Y	N	N		New York
Birches at Schoharie, L.P.	Kingston, NY	Bank of America, National Association		99.99%	CD	Y	Y	N		New York
Black Business Investment Fund of Central Florida, Inc.	Orlando, FL	Bank of America, National Association	46.35%		CD	Y	Y	N	Bank has a 46.35% voting interest, representing 20.97% of the total equity	Florida
Blair Mill Affordable Associates LLC	Park City, UT	Bank of America, National Association		99.99%	CD	Y	Y	N		Delaware
Block Interest Discovery Services Holding, GP	New York, NY	Banc of America Strategic Investments Corporation	16.70%		MISC	Y	N	N		Delaware
Block Interest Discovery Services Holding, LP	New York, NY	Banc of America Strategic Investments Corporation	8.37%		MISC	Y	N	N		Delaware
Blue Ridge Finance Ltd.	Hamilton, Bermuda	Zeus 1999 FSC, Ltd.	100%		MISC	Y	Y	N	Wholly-owned (inactive)	Bermuda
BOA Dudley Square Realty Investment Fund, LLC	Boston, MA	Banc of America Community Development Corporation		100%	CD	Y	Y	N		North Carolina
BOA FCE Investment Fund, LLC	Chicago, IL	Banc of America Community Development Corporation		100%	CD	Y	Y	N		North Carolina
BOA SAF Investment Fund, LLC	San Francisco, CA	Banc of America Community Development Corporation		100%	CD	Y	Y	N		Delaware
BOA Washington Latin Upper Tier Fund, LLC	Washington, DC	Banc of America Community Development Corporation		100%	CD	Y	Y	N		North Carolina
Bocage Apartments, L.P.	Oklahoma City, OK	Bank of America, National Association		99.98%	CD	Y	Y	N		Oklahoma
BofA Qualified Purchaser Funds, LLC	Boston, MA	BofA Advisors, LLC	*		MISC	Y	Y	N	Managing Member	Delaware
Border Communities UT Fund II, LLC	Columbia, MD	Banc of America Community Development Corporation		99.99%	CD	Y	Y	N		Delaware
Border Communities UT Fund III, LLC	Columbia, MD	Banc of America Community Development Corporation		99.99%	CD	Y	Y	N		Delaware
Boricua Village Associates A-2, L.P.	New York, NY	Bank of America, National Association		99.99%	CD	Y	Y	N		New York
Boricua Village Associates, L.P.	New York, NY	Bank of America, National Association		99.99%	CD	Y	Y	N		New York
Boston Capital Affordable Housing Fund II, A Limited Partnership	Boston, MA	Bank of America, National Association		99%	CD	Y	Y	N		Massachusetts
Boston Capital America Tax Credit Fund II, A Limited Partnership	Boston, MA	Bank of America, National Association		99.99%	CD	Y	Y	N		Massachusetts
Boston Capital Corporate Tax Credit Fund V	Boston, MA	Bank of America, National Association		34.95%	CD	Y	Y	N		Massachusetts

**INVESTMENT AS OF 12/31/2014**

NAME	LOCATION	DIRECT PARENT(S)	% VOTING	% NON VOTING	INVESTMENT TYPE	Y-6	Y-10	CON F	TYPE OF SHARES/COMMENTS	JURISDICTION
Boston Financial Affordable Housing Fund V Limited Partnership	Boston, MA	Bank of America, National Association		99.99%	CD	Y	Y	N		Delaware
Boston Financial Fleet Affordable Housing Fund B Limited Partnership	Boston, MA	Bank of America, National Association		99.99%	CD	Y	Y	N		Massachusetts
Boston Financial Fleet Affordable Housing Fund Limited Partnership	Boston, MA	Bank of America, National Association		99.99%	CD	Y	Y	N		Massachusetts
Boston Financial Housing Investments II, A Limited Partnership	Boston, MA	Banc of America Community Development Corporation		99.99%	CD	Y	Y	N		Massachusetts
Boston Financial Housing Investments V A Limited Partnership	Boston, MA	Banc of America Community Development Corporation		99.99%	CD	Y	Y	N		Massachusetts
Boston Financial Housing Investments VII A Limited Partnership	Boston, MA	Bank of America, National Association		99.99%	CD	Y	Y	N		Massachusetts
Boston Financial Housing Investments VIII A Limited Partnership	Boston, MA	Bank of America, National Association		99.99%	CD	Y	Y	N		Massachusetts
Boston Financial Housing Investments IX A Limited Partnership	Boston, MA	Bank of America, National Association		99.99%	CD	Y	Y	N		Massachusetts
Boston Financial Southeast Regional Affordable Housing Fund I, A Limited	Boston, MA	Banc of America Community Development Corporation		55.58%	CD	Y	Y	N		Massachusetts
Brazil Air Partners Ltd.	George Town, Grand Cayman, Cayman Is.	Investments 2234 Overseas Fund VI B.V.	15.0%		MISC	Y	N	N		Cayman Islands
Brooke Pointe, LLC	Levittown, NY	Bank of America, National Association		99.99%	CD	Y	Y	N		New York
Brookside Associates II, LLC	Rochester, NY	Bank of America, National Association		99.99%	CD	Y	Y	N		New York
Bruckner by the Bridge, LLC	New York, NY	Bank of America, National Association		99.99%	CD	Y	Y	N		New York
Bruckner by the Bridge II, LLC	New York, NY	Bank of America, National Association		99.99%	CD	Y	Y	N		New York
Bruton Apartments, Ltd.	Dallas, TX	Bank of America, National Association		99.98%	CD	Y	Y	N		Texas
Bushton BCP Investment Partnership I, L.P.	Wilmington, DE	Pydna Corporation		99%	MISC	Y	Y	N	Leasing company	California
Business Development Company of Rhode Island	Providence, RI	Fleet Development Ventures L.L.C.	23.79%		CD	Y	N	N		Rhode Island
Cabrillo Family Apartments, L.P.	Los Angeles, CA	Bank of America, National Association		99.98%	CD	Y	Y	N		California
California Corporate Tax Credit Fund IV, a Limited Partnership	Boston, MA	Banc of America Community Development Corporation		99%	CD	Y	Y	N		Massachusetts
California Environmental Redevelopment Fund, LLC	Sacramento, CA	Bank of America, National Association	28.78%		CD	Y	Y	N	Bank owns 28.78% of the voting common stock, representing 28.78% of the total equity	Delaware
California Equity Fund 1995 Limited Partnership	Chicago, IL	Bank of America, National Association		32.92%	CD	Y	Y	N		California
California Equity Fund 1996 Limited Partnership	Chicago, IL	Banc of America Community Holdings, Inc.		32.72%	CD	Y	Y	N		California
California Equity Fund 1998 Limited Partnership	Chicago, IL	Banc of America Community Holdings, Inc.		30.44%	CD	Y	Y	N		California
Calvary Grandparent Residence, LLC	Levittown, NY	Bank of America, National Association		99.98%	CD	Y	Y	N		New York
Camarillo 13, LP	Newbury Park, CA	Bank of America, National Association Banc of America CDC Special Holding Company, Inc.		99.98% 0.01%	CD	Y	Y	N		California
Campanile at Jones Creek LP	Hempstead, TX	Bank of America, National Association		99.98%	CD	Y	Y	N		Texas
Canterbury House - Michigan City, L.P.	Indianapolis, IN	Bank of America, National Association		99.99%	CD	Y	Y	N		Indiana
Canyon Country Communities, L.P.	Newport Beach, CA	Bank of America, National Association		99.99%	CD	Y	Y	N		California

**INVESTMENT AS OF 12/31/2014**

NAME	LOCATION	DIRECT PARENT(S)	% VOTING	% NON-VOTING	INVESTMENT TYPE	Y-6	Y-10	CONF	TYPE OF SHARES/COMMENTS	JURISDICTION
Captains Circle LLC	Annapolis, MD	Bank of America, National Association		99.98%	CD	Y	Y	N		Maryland
Carleton/BACDC Fund I Limited Partnership	Dallas, TX	Banc of America Community Development Corporation		99.99%	CD	Y	Y	N		Delaware
CASA Investment Fund LLC	Columbia, MD	Banc of America Community Development Corporation		99.99%	CD	Y	Y	N		Delaware
Casa Morelos LP	Chicago, IL	Bank of America, National Association		99.99%	CD	Y	Y	N		Illinois
CASA Multicultural Center MT, LLC	Takoma Park, MD	Banc of America Historic New Ventures, LLC		100%	CD	Y	Y	N		Maryland
Casitas de Colores, LLC	Albuquerque, NM	Bank of America, National Association		99.99%	CD	Y	Y	N		New Mexico
Catawba Senior Housing, LLC	Charlotte, NC	Bank of America, National Association		99.99%	CD	Y	Y	N		North Carolina
Catherine Arms Apartments LIHTC, LP	Phoenix, AZ	Bank of America, National Association		99.98%	CD	Y	Y	N		Arizona
CCC Post Road Limited Partnership	Brighton, MA	Bank of America, National Association		99.99%	CD	Y	Y	N		Massachusetts
CCG Energy Partners Fund 29, L.P.	Princeton, NJ	Banc of America Community Holdings, Inc.		99.99%	CD	Y	Y	N		Delaware
CCG Historic Partners Community Fund XXVIII, L.P.	Princeton, NJ	Banc of America Community Development Corporation		99.99%	CD	Y	Y	N	Limited Partner	Delaware
CCG Historic Partners Fund XXVI, L.L.C.	Princeton, NJ	Banc of America Community Development Corporation		99.99%	CD	Y	Y	N		Delaware
CCG Historic Partners National Fund XXVII, L.P.	Princeton, NJ	Banc of America Community Holdings, Inc.		99.99%	CD	Y	Y	N	Limited Partner	Delaware
CCG SUB-CDE 3, LLC	Princeton, NJ	Banc of America Community Development Corporation		99.99%	CD	Y	Y	N		Delaware
CCML New Hampshire Investment Fund IV LLC	Portland, ME	Banc of America Community Development Corporation		99.99%	CD	Y	Y	N		Delaware
CCML New York Investment Fund II LLC	Portland, ME	Banc of America Community Development Corporation		99.99%	CD	Y	Y	N		Delaware
CCML New York Investment Fund III LLC	Portland, ME	Banc of America Community Development Corporation		99.99%	CD	Y	Y	N		Delaware
Cedarbrook-Plainfield Limited Partnership	Portland, ME	Bank of America, National Association		99.98%	CD	Y	Y	N		Delaware
Center Ridge Apartments LLLP	Tucson, AZ	Bank of America, National Association		99.98%	CD	Y	Y	N		Arizona
Centerline California Corporate Partners I LP	New York, NY	Bank of America, National Association		48.62%	CD	Y	Y	N		Delaware
Centerline Corporate Partners XII LP	New York, NY	Banc of America Community Development Corporation		31.96%	CD	Y	Y	N		Delaware
Centerline Credit Enhanced Partnership LP-Series B, Number 1	New York, NY	Banc of America Leasing & Capital, LLC		99.99%	CD	Y	Y	N		Delaware
Centerline Credit Enhanced Partnership LP-Series J, Number 1	New York, NY	BAL Housing Investments, LLC		99.99%	CD	Y	Y	N		Delaware
Centerline Credit Enhanced Partnership LP - Series L, Number 1	New York, NY	Bank of America, National Association		99.99%	CD	Y	Y	N		Delaware
CENTERLINE/FLEET HOUSING PARTNERSHIP LP-SERIES A	New York, NY	Bank of America, National Association		99.99%	CD	Y	Y	N		Delaware
CENTERLINE/FLEET HOUSING PARTNERSHIP LP-SERIES B	New York, NY	Bank of America, National Association		99.99%	CD	Y	Y	N		Delaware
Centerline Historic Tax Credit Partners Series D LP	New York, NY	BOA/Mermart Joint Venture		99.99%	CD	Y	Y	N		Delaware
Centerline Housing Partnership I L.P. - Series 3	New York, NY	Bank of America, National Association		99.99%	CD	Y	Y	N		Delaware

**INVESTMENT AS OF 12/31/2014**

NAME	LOCATION	DIRECT PARENT(S)	% VOTING	% NON-VOTING	INVESTMENT TYPE	Y-6	Y-10	CON R	TYPE OF SHARES/COMMENTS	JURISDICTION
Centerline Housing Partnership I L.P. - Series 4	New York, NY	Bank of America, National Association		99.99%	CD	Y	Y	N		Delaware
Centerline Housing Partnership III LP	New York, NY	Bank of America Community Development Corporation		99.99%	CD	Y	Y	N		Delaware
Centerline Housing Partnership III LP-Series 2	New York, NY	Bank of America, National Association		99.99%	CD	Y	Y	N		Delaware
Centerline Housing Partnership III LP-Series 3	New York, NY	Bank of America, National Association		99.99%	CD	Y	Y	N		Delaware
CH MLOX Pleiades 3	Tokyo, Japan	Y.K. Tokyo Portfolio Investment		100%	MISC	Y	Y	N		Japan
CharterMac Capital Housing Partnership III L.P. - Series 4	New York, NY	Bank of America, National Association		99.99%	CD	Y	Y	N		Delaware
Cherry Creek San Jose, L.P.	Newport Beach, CA	Bank of America, National Association		99.98%	CD	Y	Y	N		California
Chi-X Europe Limited	London, U.K.	ML UK Capital Holdings	8.69%		MISC	Y	N	N		Delaware
Chinatown Metro Apartments, L.P.	Los Angeles, CA	Bank of America, National Association		99.98%	CD	Y	Y	N		California
CHX Holdings, Inc.	Chicago, IL	Bank of America Strategic Investments Corporation	8.55%		MISC	Y	N	N		Delaware
Cicero & George Limited Partnership	Chicago, IL	Bank of America, National Association		99.98%	CD	Y	Y	N		Illinois
City First Capital Investor XII, LLC	Washington, DC	Bank of America Community Development Corporation		99.99%	CD	Y	Y	N		Maryland
City Hall Artist Lofts Limited Dividend Housing Association Limited Partnership	Minneapolis, MN	Bank of America, National Association		99.98%	CD	Y	Y	N		Minnesota
City Hall Lofts, L.P.	Kansas City, MO	Bank of America Housing Fund IVA Limited Partnership, LLLP, The		99.98%	CD	Y	Y	N		Kansas
City Yard Housing Partners LP	Irvine, CA	Bank of America, National Association		99.99%	CD	Y	Y	N		California
CJSC Management Company "Trust"	Russia	Merrill Lynch Capital Corporation	8.10%		MISC	Y	N	N	Reg K	Russia
Clearing House Association, L.L.C., The	New York, NY	Bank of America, National Association	5.56%		MISC	Y	N	N		Delaware
Clearing House Payments Company L.L.C., The	New York, NY	Bank of America, National Association	5.21%		MISC	Y	N	N		Delaware
Clifton Park Senior Housing, LLC	Rochester, NY	Bank of America, National Association		99.99%	CD	Y	Y	N		New York
Clorinda Giannini Memorial Benefit Fund	San Francisco, CA	Bank of America, National Association	*		MISC	Y	Y	N	Controlled by Bank of America, National Association	California
Clubhouse Lofts, L.L.C.	Kansas City, MO	Bank of America Historic Capital Assets LLC		99.99%	CD	Y	Y	N		Missouri
Coastside Senior Housing Limited Partners	Half Moon Bay, CA	Bank of America, National Association		99.98%	CD	Y	Y	N		California
Colonial Village Partnership, L.P.	St. Louis, MO	Bank of America Community Holdings, Inc.		31.12%	CD	Y	Y	N		Missouri
Columbia Housing Partners Corporate Tax Credit IV Limited Partnership	Portland, OR	Bank of America, National Association		48.23%	CD	Y	Y	N		Massachusetts
Column GTC Fund VI LLC	Tampa, FL	Bank of America, National Association		99.99%	CD	Y	Y	N		Delaware
COMM22 Family Housing, L.P.	San Francisco, CA	Bank of America, National Association		99.98%	CD	Y	Y	N		California
COMM22 Senior Housing, L.P.	San Francisco, CA	Bank of America, National Association		99.98%	CD	Y	Y	N		California
Community Capital 2000 L.P.	Portland, ME	Bank of America, National Association		32.42%	CD	Y	Y	N		Maine

**INVESTMENT AS OF 12/31/2014**

NAME	LOCATION	DIRECT PARENT(S)	% VOTING	NON-VOTING	INVESTMENT TYPE	Y-6	Y-10	CONF	TYPE OF SHARES/COMMENTS	JURISDICTION
Community Development Trust, Inc., The	New York, NY	Bank of America, National Association	5.20%		CD	Y	N	N		Maryland
Community Reinvestment Group, L.C.	Fort Lauderdale, FL	Bank of America, National Association	38.20%		CD	Y	Y	N	Bank has a 38.20% voting interest, representing 38.20% equity	Florida
Concern Middle Island LLC	Medford, NY	Bank of America, National Association		99.99%	CD	Y	Y	N		New York
Context Relevant, Inc.	Seattle, WA	Banc of America Strategic Investments Corporation	7.67%		MISC	Y	N	N		Delaware
Corsair Sacramento L.P.	Sacramento, CA	Bank of America, National Association		99.98%	CD	Y	Y	N		California
Costa Ibiza, Ltd.	San Antonio, TX	Bank of America, National Association		99.98%	CD	Y	Y	N		Texas
Costa Mariposa, Ltd.	Dallas, TX	Bank of America, National Association		99.98%	CD	Y	Y	N		Texas
Counting House Lofts Limited Partnership	Boston, MA	Bank of America, National Association		99.99%	CD	Y	Y	N		Massachusetts
Countryside Seniors Apartments, LP	Chicago, IL	Bank of America, National Association		99.98%	CD	Y	Y	N		Illinois
Cranberry Equities Limited Partnership	Reisterstown, MD	Banc of America Housing Fund I Limited Partnership, The		99%	CD	Y	Y	N		Maryland
CRB Federal, LLC	Hanover, MD	Banc of America Historic Capital Assets LLC		99.90%	CD	Y	Y	N		Maryland
Creative Choice Homes XXIX, Ltd.	Palm Beach Gardens, FL	Bank of America, National Association		99.99%	CD	Y	Y	N		Florida
CreditDerivClear Limited	Paris, France	Bank of America Merrill Lynch International Limited	8.33%		MISC	Y	N	N	Reg K	France
Crockett Pine Ridge Manor, LP	Port Arthur, TX	Bank of America, National Association		99.98%	CD	Y	Y	N		Texas
CSTO Winn Owner LLC	Boston, MA	Bank of America, National Association		99.99%	CD	Y	Y	N		Massachusetts
Curtain Lofts Limited Partnership	Boston, MA	Bank of America, National Association		99.99%	CD	Y	Y	N		Massachusetts
Danville Community Development Corporation	Danville, VA	Banc of America Community Development Corporation	22%		CD	Y	N	N		Virginia
David Whitney Building Investment Fund, LLC	Detroit, MI	Banc of America Community Development Corporation		100%	CD	Y	N	N		Delaware
Dawson Avenue Senior Apartments, L.P.	Carlsbad, CA	Bank of America, National Association		99.98%	CD	Y	Y	N		California
Decatur-Angle Ltd.	Fort Worth, TX	Bank of America, National Association		99.98%	CD	Y	Y	N		Texas
Delta Equity Fund II, LP	Dublin, Ireland	BancBoston Investments Inc.	9.17%		MISC	Y	N	N		Ireland
Depository Trust and Clearing Corporation (DTCC)	New York, NY	Merrill Lynch, Pierce, Fenner & Smith Incorporated	5.47%		MISC	Y	N	N		New York
Dickerson Manor/MHT Limited Dividend Housing Association Limited Partnership	Bingham Farms, MI	Bank of America, National Association		99.98%	CD	Y	Y	N		Michigan
Dominion Pines Partners L.P.	Virginia Beach, VA	Banc of America Housing Fund I Limited Partnership, The		99%	CD	Y	Y	N		Virginia
Douglasville Investments, L.P.	Duluth, GA	TriSail Capital Corporation		99%	CD	Y	Y	N		Georgia
Durant Tenant LLC	Lansing, MI	Banc of America Historic Capital Assets LLC		99.99%	CD	Y	Y	N		Michigan
Early Warning Services, LLC	Scottsdale, AZ	Bank of America, National Association	21.95%		MISC	Y	N	N		Delaware
East 112 Associates LLC	Larchmont, NY	Bank of America, National Association		99.99%	CD	Y	Y	N		New York

**INVESTMENT AS OF 12/31/2014**

NAME	LOCATION	DIRECT PARENT(S)	% VOTING	NON-VOTING	INVESTMENT TYPE	Y-6	Y-10	CONF	TYPE OF SHARES/COMMENTS	JURISDICTION
East Lake/Decatur Rental III, LP	Chicago, IL	Bank of America, National Association		99.98%	CD	Y	Y	N		Illinois
Eastbridge Apartments LLC	Seattle, WA	Bank of America, National Association		99.98%	CD	Y	Y	N		Washington
eBX LLC	Massachusetts	Merrill Lynch L.P. Holdings Inc.	22.78%		MISC	Y	N	N		Delaware
Eden Cambrian, L.P.	Hayward, CA	Bank of America, National Association		99.99%	CD	Y	Y	N		California
Eight Star Investments L.L.C.	Kansas City, MO	Banc of America Housing Fund IVA Limited Partnership, LLLP, The		99.97%	CD	Y	Y	N		Missouri
El Dorado Green Apartments, LP	Houston, TX	Bank of America, National Association		99.98%	CD	Y	Y	N		Texas
El Norte Housing Associates, L.P.	San Diego, CA	Bank of America, National Association		99.98%	CD	Y	Y	N		California
Elgin Artspace Lofts Limited Partnership	Minneapolis, MN	Bank of America, National Association		99.98%	CD	Y	Y	N		Minnesota
Elko Asset Management Company	Reno, NV	Bank of America, National Association	100%		MISC	Y	Y	N		Delaware
Elkridge Apartments Limited Partnership	Baltimore, MD	Banc of America Housing Fund I Limited Partnership, The		51.17%	CD	Y	Y	N		Maryland
ELX Futures, LLC	New York, NY	Banc of America Strategic Investments Corporation	6.70%		MISC	Y	N	N		Delaware
ELX Futures, LP	New York, NY	Banc of America Strategic Investments Corporation	12.13%		MISC	Y	N	N		Delaware
Emerald Terrace Limited Partnership	Mansfield, MA	Banc of America, National Association		94.99%	CD	Y	Y	N		Florida
Encino Pointe, Ltd.	Austin, TX	Bank of America, National Association		99.98%	CD	Y	Y	N		Texas
Enterprise Building Investment Fund, LLC	Boston, MA	Banc of America Community Development		100%	CD	Y	Y	N		Delaware
EquiLend Holdings LLC (Hubco)	New York, NY	Merrill Lynch L.P. Holdings Inc.	10%		MISC	Y	N	N		Delaware
Fairhills Homes Limited Partnership	Boston, MA	Bank of America, National Association		99.99%	CD	Y	Y	N		Virginia
FC 1212, LLC	Cleveland, OH	Bank of America, National Association		99.98%	CD	Y	Y	N		Delaware
FC SW Housing, LP	Austin, TX	Bank of America, National Association		99.98%	CD	Y	Y	N		Texas
Fenway Park, LLC	Boston, MA	Banc of America HTC Investments LLC		99.99%	CD	Y	Y	N		Delaware
Finacity Corporation	Stamford, CT	Bank of America Corporation	6.31%		MISC	Y	N	N		Delaware
Finsbury Square Limited Partnership	Washington, DC	The Banc of America Housing Fund VI Limited Partnership		99.99%	CD	Y	Y	N		District of Columbia
First Coast Black Business Investment Corporation	Jacksonville, FL	Bank of America, National Association	28.20%		CD	Y	Y	N	Bank has a 28.20% of the voting interest, representing 14.12% of the total equity	Florida
First Housing Development Corporation of Florida	Tampa, FL	Bank of America, National Association	21.78%		CD	Y	N	N		Florida
First Perry Bancorp, Inc.	Pinckneyville, IL	Bank of America, National Association	5.62%		FID	Y	Y	N	Percentage listed is sole discretionary power to vote	Illinois
Fleet Affordable Housing Partners II	Boston, MA	Bank of America, National Association		99.38%	CD	Y	Y	N		Massachusetts
Florida Housing Tax Credit Fund II, Ltd.	Columbia, MO	Banc of America Community Holdings, Inc.		39.96%	CD	Y	Y	N		Florida
FLS 2014 Solar B, LLC	Asheville, NC	Bank of America, National Association		99%	CD	Y	Y	N		North Carolina

**INVESTMENT PORTFOLIO AS OF 12/31/2014**

NAME	LOCATION	DIRECT PARENT(S)	% VOTING	% NON-VOTING	INVESTMENT TYPE	Y-6	Y-10	CONF	TYPE OF SHARES/COMMENTS	JURISDICTION
Forest Park Condominiums Limited Partnership	Boston, MA	Bank of America, National Association		100%	CD	Y	Y	N		Massachusetts
Fountains at Falkenburg II, L.L.P.	Winter Park, FL	Bank of America, National Association		99.98%	CD	Y	Y	N		Florida
Fountains at Pershing Park Group Partners, Ltd.	Winter Park, FL	Bank of America, National Association		99.99%	CD	Y	Y	N		Florida
Fountains at San Remo Court Partners, Ltd.	Winter Park, FL	Bank of America, National Association		99.99%	CD	Y	Y	N		Florida
Fountains at Saxon Pointe Blvd. Group Partners, Ltd.	Winter Park, FL	Bank of America, National Association		88.01%	CD	Y	Y	N		Florida
Foxwood Preservation Partners, L.P.	Washington, DC	Bank of America, National Association		99.98%	CD	Y	Y	N		Pennsylvania
FPOC, LLC	Richmond, CA	Banc of America Historic New Ventures, LLC	100%		CD	Y	Y	N		California
Franciscan Towers Associates, L.P.	San Francisco, CA	Bank of America, National Association		99.98%	CD	Y	Y	N		California
Freeport VB Housing, LP	Port Arthur, TX	Bank of America, National Association		99.98%	CD	Y	Y	N		Texas
Fremont-Juno Co-Investment Company B, LLC	San Francisco, CA	BancAmerica Capital Investors II, L.P.		99.80%	MISC	Y	Y	N		Delaware
Full Court Tenant, LLC	New York, NY	Banc of America Historic New Ventures, LLC		100%	CD	Y	Y	N		New York
G & S Empire Landlord, LLC	Raleigh, NC	G & S Empire Tenant, LLC	10.0%		CD	Y	Y	N	Member with 10.0% voting interest; represents 99.99% of total equity	North Carolina
G & S Empire Tenant, LLC	Raleigh, NC	CCG Historic Partners National Fund XXVII, L.P.		99.99%	CD	Y	Y	N		North Carolina
Gables II, LLC	Charlotte, NC	Bank of America, National Association		99.98%	CD	Y	Y	N		North Carolina
Garden Grove Group Partners, Ltd.	Winter Park, FL	Bank of America, National Association		88.01%	CD	Y	Y	N		Florida
Gardens on Garfield, L.P.	Los Angeles, CA	Bank of America, National Association		99.98%	CD	Y	Y	N		California
Gardenview Homes I Limited Dividend Housing Association, LLC	Buffalo, NY	Bank of America, National Association		99.99%	CD	Y	Y	N		Michigan
Garnet Community Investments XXIX, LLC	Cedar Rapids, IA	Bank of America, National Association		99.99%	CD	Y	Y	N		Delaware
Garnet LIHTC Fund VI, LLC	Louisville, KY	Pydna Corporation		99.99%	CD	Y	Y	N		Delaware
Garnet LIHTC Fund IX, LLC	Cedar Rapids, IA	Bank of America, National Association		99.99%	CD	Y	Y	N		Delaware
Garnet LIHTC Fund XII-A, LLC	Cedar Rapids, IA	Bank of America, National Association		99.99%	CD	Y	Y	N		Delaware
Garnet LIHTC Fund XV, LLC	Cedar Rapids, IA	Bank of America, National Association		99.99%	CD	Y	Y	N		Delaware
Garnet LIHTC Fund XIX, LLC	Cedar Rapids, IA	Bank of America, National Association		99.99%	CD	Y	Y	N		Delaware
Glisan Commons Phase I Limited Partnership	Portland, OR	Bank of America, National Association		99.98%	CD	Y	Y	N		Oregon
Global ATM Alliance LLC	Wilmington, DE	Bank of America Corporation	16.66%		MISC	Y	N	N		Delaware
GMACCH Guaranteed Tax Credit Fund IV, L.L.C.	Wilmington, DE	BAL Investment & Advisory, Inc.		99.99%	CD	Y	Y	N		Delaware
GRE 509 Olive LLC	Seattle, WA	Banc of America Historic New Ventures, LLC	100%		CD	Y	Y	N		Washington
Greater Brownsville Community Development Corporation	Brownsville, TX	Bank of America, National Association	19.2%		CD	Y	N	N		Texas

**INVESTMENT AS OF 12/31/2014**

NAME	LOCATION	DIRECT PARENT(S)	% VOTING	% NON-VOTING	INVESTMENT TYPE	Y-6	Y-10	CON	TYPE OF SHARES/COMMENTS	JURISDICTION
Green Turnkey Plaza, Ltd.	Miami, FL	Bank of America, National Association		99.99%	CD	Y	Y	N		Florida
Greenwood Apartments, LLC	Tampa, FL	Banc of America Housing Fund IVB Limited Partnership, LLLP, The		99.99%	CD	Y	Y	N		Florida
Gregory Phase 2 Associates, LLC	Rochester, NY	Bank of America, National Association		99.99%	CD	Y	Y	N		New York
Gregory Urban Renewal Associates, LLC	Mt. Laurel, NJ	Bank of America, National Association		99.99%	CD	Y	Y	N		New Jersey
Hamilton II, L.P.	Portsmouth, VA	Bank of America, National Association		99.98%	CD	Y	Y	N		Virginia
Hammarlee House Associates, LP	Annapolis, MD	Bank of America, National Association		99.98%	CD	Y	Y	N		Maryland
Harmon Villas Investments, L.P.	Dallas, TX	Bank of America, National Association		97.98%	CD	Y	Y	N		Texas
Hathaway Mill MT LLC	Waterville, ME	Banc of America Historic Capital Assets LLC		99.99%	CD	Y	Y	N		Maine
Hayes Building LLC	Boston, MA	Bank of America, National Association		99.98%	CD	Y	Y	N		Massachusetts
Heritage Park Apartments Roseville LP	Sacramento, CA	Bank of America, National Association		99.99%	CD	Y	Y	N		California
HFI Deerbrook Place Apartments, L.P.	Houston, TX	Bank of America, National Association		99.98%	CD	Y	Y	N		Texas
Highland Manor/MHT Limited Dividend Housing Association Limited Partnership	Southfield, MI	Bank of America, National Association		99.98%	CD	Y	Y	N		Michigan
Highland Terrace Limited Partnership	Chelsea, MA	Bank of America, National Association		99.98%	CD	Y	Y	N		Massachusetts
Highlands-Newnan, Limited Partnership	Portland, ME	Bank of America, National Association		99.97%	CD	Y	Y	N		Georgia
Hild Asset Limited	Larnaca, Cyprus	ML IBK Positions, Inc.	25%		MISC	Y	Y	N		Hungary
Hippodrome Performing Arts Center, LLC	Baltimore, MD	Banc of America Historic Ventures, LLC		99.98%	CD	Y	Y	N		Maryland
Historic Ellison, L.P.	Kansas City, MO	Banc of America Housing Fund IVB Limited Partnership, LLLP, The		99.97%	CD	Y	Y	N		Missouri
Historic Lofts of Waco High, LLC	Winston-Salem, NC	Bank of America, National Association		99.99%	CD	Y	Y	N		North Carolina
Hollybush Preservation Partners, L.P.	Washington, DC	Bank of America, National Association		99.98%	CD	Y	Y	N		New Jersey
Horsehead Zinc Recycling, LLC	Pittsburg, PA	Banc of America CDE III, LLC		55%	CD	Y	Y	N		South Carolina
Housing Missouri Equity Fund 1998, L.L.C.	St. Louis, MO	Banc of America Community Holdings, Inc.		33.234%	CD	Y	Y	N		Missouri
Housing Partnership Fund, Inc., The	Boston, MA	Fleet Development Ventures L.L.C.	6.3%		CD	Y	N	N		Massachusetts
HPD Alturas L.P.	Arcadia, CA	Bank of America, National Association		99.99%	CD	Y	Y	N		California
HPD Cedarwood L.P.	Arcadia, CA	Bank of America, National Association		99.99%	CD	Y	Y	N		California
HPD Rio Colorado L.P.	Arcadia, CA	Bank of America, National Association		99.99%	CD	Y	Y	N		California
HPD Rio Linda L.P.	Arcadia, CA	Bank of America, National Association		99.99%	CD	Y	Y	N		California
HRV/BOA NM Investment Fund LLC	Columbia, MD	Banc of America Community Development Corporation		99.99%	CD	Y	Y	N		Delaware
Hudson Housing Tax Credit Fund XXIX LP	New York, NY	Bank of America, National Association		99.99%	CD	Y	Y	N		Delaware

**INVESTMENT LIST AS OF 12/31/2014**

NAME	LOCATION	DIRECT PARENT(S)	% VOTING	FINANCIAL STATEMENTS	INVESTMENT TYPE	Y-6	Y-10	CON K	TYPE OF SHARES/COMMENTS	JURISDICTION
Hudson Housing Tax Credit Fund XLVIII LP	New York, NY	Bank of America, National Association		99.98%	CD	Y	Y	N		Delaware
Hudson Housing Tax Credit Fund LIX LP	New York, NY	Bank of America, National Association		99.98%	CD	Y	Y	N		Delaware
Hudson Housing Tax Credit Fund LXV LP	New York, NY	Bank of America, National Association		99.98%	CD	Y	Y	N		Delaware
Hunter Bay, LLC	Winston-Salem, NC	Bank of America, National Association		98.99%	CD	Y	Y	N		North Carolina
HWA-850 Eastwood Limited Partnership	Chicago, IL	Bank of America, National Association		99.98%	CD	Y	Y	N		Illinois
IAS Park LTD	Hamilton, Bermuda	Banc of America Strategic Investments Corporation	16.39%		MISC	Y	N	N		Bermuda
Illinois Facilities Fund	Chicago, IL	Banc of America Community Development Corporation		25%	CD	Y	Y	N		Illinois
Inflexion Communications Corporation	Columbia, MD	Fleet Development Ventures L.L.C.	41.23%		CD	Y	Y	N		Delaware
Iskalo Electric Tower Master Tenant LLC	Williamsville, NY	Banc of America Historic New Ventures, LLC		100%	CD	Y	Y	N		New York
iSwap Limited	London, U.K.	Banc of America Strategic Investments Corporation	7.90%		MISC	Y	N	N		United Kingdom
Jack Orr Plaza Preservation Phase One, LLC	Miami, FL	Bank of America, National Association		99.99%	CD	Y	Y	N		Florida
Jefferson Heights Housing LLC	Kingston, PA	Bank of America, National Association		99%	CD	Y	Y	N		Connecticut
Jefferson, Marion, Washington Community Development Corporation, The	Corpus Christi, TX	NB Holdings Corporation	22.0%		CD	Y	N	N		Illinois
Joe Moretti Preservation Phase One, LLC	Miami, FL	Bank of America, National Association		99.99%	CD	Y	Y	N		Florida
Justice Park Senior Villas LP	Hempstead, TX	Bank of America, National Association		99.98%	CD	Y	Y	N		Texas
Kasanof LLC	Roxbury, MA	Bank of America, National Association		99.99%	CD	Y	Y	N		Massachusetts
Kentfield Associates, a California Limited Partnership	San Francisco, CA	Bank of America, National Association		99.98%	CD	Y	Y	N		California
Kerrville Senior Apartments Limited Partnership	Sarasota, FL	Bank of America, National Association		99.98%	CD	Y	Y	N		Florida
Key Investment Fund Limited Partnership V	Kansas City, MO	Bank of America, National Association		99.90%	CD	Y	Y	N		Ohio
Key Tax Credit Investment Members No. 31, LLC	Kansas City, MO	Bank of America, National Association		99.99%	CD	Y	Y	N		Ohio
Key Tax Credit Investment Partners No. 1, LP	Kansas City, MO	Bank of America, National Association		99.90%	CD	Y	Y	N		Ohio
Key Tax Credit Investment Partners No. 6, LP	Kansas City, MO	Bank of America, National Association		99.90%	CD	Y	Y	N		Ohio
Key Tax Credit Investment Partners No. 15, LP	Kansas City, MO	Bank of America, National Association		99.90%	CD	Y	Y	N		Ohio
Key Tax Credit Investment Partners No. 34, L.P.	Cleveland, OH	Pydna Corporation		99.99%	CD	Y	Y	N		Ohio
KGR Villas at El Dorado Apartments, L.P.	Houston, TX	Bank of America, National Association		99.98%	CD	Y	Y	N		Texas
La Terraza at Lomas del Sur, Ltd.	Laredo, TX	Bank of America, National Association		99.98%	CD	Y	Y	N		Texas
Lafayette Plaza Apartments, LP	Houston, TX	Bank of America, National Association		99.98%	CD	Y	Y	N		Texas
Lafayette Square II, Ltd.	Mansfield, MA	Bank of America, National Association		95.00%	CD	Y	Y	N		Florida

**INVESTMENT AS OF 12/31/2014**

NAME	LOCATION	DIRECT PARENT(S)	% VOTING	% NON-VOTING	INVESTMENT TYPE	Y-6	Y-10	CON F	TYPE OF SHARES/COMMENTS	JURISDICTION
Lake Sherwood Phases 6 - 8 Group Partners, Ltd.	Winter Park, FL	Bank of America, National Association		99.99%	CD	Y	Y	N		Florida
Lakewood Pointe, Ltd.	Winter Park, FL	Bank of America, National Association		99.98%	CD	Y	Y	N		Florida
Langston Park Apartments, LLC	Christianburg, VA	Bank of America, National Association		99.99%	CD	Y	Y	N		Virginia
Lansdale Holding Group Associates, L.P.	Bala Cynwyd, PA	Silk Factory Tenant, L.P.		99.99%	CD	Y	Y	N	10% Class B limited partnership interest; 99.99% of total equity	Pennsylvania
Latin American Agribusiness Development Corporation S.A.	Coral Gables, FL	BankAmerica International Financial Corporation	8.33%		MISC	Y	N	N	Voting common	Panama
Lehigh Riverport Tenant, L.P.	Bethlehem, PA	Banc of America Historic Capital Assets LLC		99.99%	CD	Y	Y	N		Pennsylvania
Lexington Court Group Partners, Ltd.	Winter Park, FL	Bank of America, National Association		99.99%	CD	Y	Y	N		Florida
Liberty Pointe Limited Partnership	Westerville, OH	Bank of America, National Association		99.99%	CD	Y	Y	N		Virginia
LIHTC FUND 2010-6, LLC	St. Louis, MO	Bank of America, National Association		99%	CD	Y	Y	N		Delaware
LIHTC FUND 2011-4, LLC	St. Louis, MO	Bank of America, National Association		99.99%	CD	Y	Y	N		Delaware
LIHTC FUND 2012-4, LLC	St. Louis, MO	Bank of America, National Association		99.99%	CD	Y	Y	N		Delaware
LIHTC FUND 2013-2, LLC	St. Louis, MO	Bank of America, National Association		99.99%	CD	Y	Y	N		Delaware
LIHTC FUND 2014-2, LLC	St. Louis, MO	Bank of America, National Association		99.99%	CD	Y	Y	N		Delaware
Linden 143, LLC	Spokane Valley, WA	Bank of America, National Association		99.99%	CD	Y	Y	N		Washington
Linden Knolls Residence, LLC	Lake Success, NY	Bank of America, National Association		99.98%	CD	Y	Y	N		New York
Lingo Cove Group Partners, Ltd.	Winter Park, FL	Bank of America, National Association		99.99%	CD	Y	Y	N		Florida
Liquidity Match LLC	Jersey City, NJ	Banc of America Strategic Investments Corporation	14.30%		MISC	Y	N	N		Delaware
LISC/BOA NM 40 Investment Fund, LLC	Chicago, IL	Banc of America Community Development Corporation		99.99%	CD	Y	Y	N		Delaware
LMSR, L.P.	Lake Success, NY	Bank of America, National Association Banc of America CDC Special Holding Company, Inc.		99.98% 0.01%	CD	Y	Y	N		New York
Locust Manor Family Residence II Limited Partnership	Levittown, NY	Bank of America, National Association		99.99%	CD	Y	Y	N		New York
Long Beach & 21st, L.P.	Los Angeles, CA	Bank of America, National Association		99.99%	CD	Y	Y	N		California
Long Beach & Burnett, L.P.	Los Angeles, CA	Bank of America, National Association		99.99%	CD	Y	Y	N		California
Lorena Apartments, a California Limited Partnership	Marlton, NJ	Bank of America, National Association		99.98%	CD	Y	Y	N		California
LosFeliz5 1 LP	Newbury Park, CA	Bank of America, National Association		99.98%	CD	Y	Y	N		California
Lugo Senior Apartments, L.P.	Los Angeles, CA	Bank of America, National Association		99.98%	CD	Y	Y	N		California
M Station Housing, L.P.	Austin, TX	Bank of America, National Association		99.98%	CD	Y	Y	N		Texas
Magnolia Gardens I, Ltd.	Cleveland, OH	Bank of America, National Association		99.99%	CD	Y	Y	N		Florida
Maine Housing Equity Fund 2000 LP	Portland, ME	Bank of America, National Association		36.36%	CD	Y	Y	N		Maine

**INVESTMENT DEBT AS OF 12/31/2014**

NAME	LOCATION	DIRECT PARENT(S)	% VOTING	% NON-VOTING	INVESTMENT TYPE	Y-6	Y-10	CONF	TYPE OF SHARES/COMMENTS	JURISDICTION
Maine Housing Equity Fund 2002 LP	Portland, ME	Bank of America, National Association		52.62%	CD	Y	Y	N		Maine
Maine Housing Equity Fund 2004 LP	Portland, ME	Bank of America, National Association		32%	CD	Y	Y	N		Maine
Markit Group Holdings Limited	United States	ML IBK Positions, Inc.	5.2%		MISC	Y	N	N		Delaware
Martin Lakeside Group Partners, Ltd.	Winter Park, FL	Bank of America, National Association		99.99%	CD	Y	Y	N		Florida
Massachusetts Business Development Corporation	Wakefield, MA	Fleet Development Ventures L.L.C.	18.65%		MISC	Y	N	N		Massachusetts
Massachusetts Housing Equity Fund 1993-1994 Limited Partnership	Boston, MA	Bank of America, National Association		40.05%	CD	Y	Y	N		Massachusetts
Massachusetts Housing Equity Fund 1996 Limited Partnership	Boston, MA	Bank of America, National Association		49.86%	CD	Y	Y	N		Massachusetts
Massachusetts Housing Equity Fund 1997 Limited Partnership	Boston, MA	Bank of America, National Association		48.03%	CD	Y	Y	N		Massachusetts
Massachusetts Housing Equity Fund 1998 Limited Partnership	Boston, MA	Bank of America, National Association		41.55%	CD	Y	Y	N		Massachusetts
Massachusetts Housing Equity Fund 1999 Limited Partnership	Boston, MA	Bank of America, National Association		37.32%	CD	Y	Y	N		Massachusetts
Massachusetts Housing Equity Fund 2000 LLC	Boston, MA	Bank of America, National Association		41.20%	CD	Y	Y	N		Massachusetts
Massachusetts Housing Equity Fund 2001, LLC - Series F	Boston, MA	Bank of America, National Association		42.79%	CD	Y	Y	N		Massachusetts
Massachusetts Housing Equity Fund XII LLC	Boston, MA	Bank of America, National Association		26.08%	CD	Y	Y	N		Massachusetts
Massachusetts Housing Equity Fund XVII LLC	Boston, MA	Bank of America, National Association		25.00%	CD	Y	Y	N		Massachusetts
Massachusetts Housing Investment Corp., LLC	Boston, MA	Fleet Development Ventures L.L.C.	13.6%		CD	Y	N	N	57.1% of total equity	Massachusetts
Mercy Housing California 56, A California Limited Partnership	San Francisco, CA	Bank of America, National Association		99.98%	CD	Y	Y	N		California
Mercy Housing California XLIV, A California Limited Partnership	San Francisco, CA	Bank of America, National Association		99.98%	CD	Y	Y	N		California
Merrill Lynch Capital Trust I	New York, NY	Bank of America Corporation		100%	MISC	Y	Y	N		Delaware
Merrill Lynch Capital Trust II	New York, NY	Bank of America Corporation		100%	MISC	Y	Y	N		Delaware
Merrill Lynch Capital Trust III	New York, NY	Bank of America Corporation		100%	MISC	Y	Y	N		Delaware
Merrill Lynch Preferred Capital Trust III	New York, NY	Bank of America Corporation		100%	MISC	Y	Y	N		Delaware
Merrill Lynch Preferred Capital Trust IV	New York, NY	Bank of America Corporation		100%	MISC	Y	Y	N		Delaware
Merrill Lynch Preferred Capital Trust V	New York, NY	Bank of America Corporation		100%	MISC	Y	Y	N		Delaware
Merrill Lynch Preferred Funding III, L.P.	New York, NY	Bank of America Corporation	*		MISC	Y	Y	N	Act as General Partner	Delaware
Merrill Lynch Preferred Funding IV, L.P.	New York, NY	Bank of America Corporation	*		MISC	Y	Y	N	Act as General Partner	Delaware
Merrill Lynch Preferred Funding V, L.P.	New York, NY	Bank of America Corporation	*		MISC	Y	Y	N	Act as General Partner	Delaware
Merritt Community Capital Fund XII, L.P.	Oakland, CA	Bank of America, National Association		25.00%	CD	Y	Y	N		California
Merritt Community Capital Fund XIV, L.P.	Oakland, CA	Bank of America, National Association		34.48%	CD	Y	Y	N		California

**INVESTMENT AS OF 12/31/2014**

NAME	LOCATION	DIRECT PARENT(S)	% VOTING	% NON-VOTING	DIVERSITY MENT TYPE	Y-6	Y-10	CON F	TYPE OF SHARES/COMMENTS	JURISDICTION
Mesa del Norte Apartments Limited Partnership, LLLP	Albuquerque, NM	Bank of America, National Association		99.98%	CD	Y	Y	N		New Mexico
MHIC LCBH Investment Fund, LLC	Boston, MA	Banc of America Community Development Corporation		100%	CD	Y	Y	N		Delaware
Mid-Atlantic Regional Affordable Housing Fund I, A Limited Partnership	Boston, MA	Banc of America Community Development Corporation		28.39%	CD	Y	Y	N		Massachusetts
Mid-Atlantic Regional Affordable Housing Fund II, Limited Partnership	Boston, MA	Boston Financial Housing Investments II, A Limited Partnership		42.9%	CD	Y	Y	N		Massachusetts
Midland Corporate Tax Credit VII Limited Partnership	Boston, MA	Bank of America, National Association		99.99%	CD	Y	Y	N		Delaware
Midland Corporate Tax Credit XVII Limited Partnership	Boston, MA	Bank of America, National Association		99.99%	CD	Y	Y	N		Delaware
MidPen Donner Associates, L.P.	Foster City, CA	Bank of America, National Association		99.99%	CD	Y	Y	N		California
Minority Investment Development Corp.	Providence, RI	Fleet Development Ventures L.L.C.	24.1%		CD	Y	N	N	19.7% of total equity	Rhode Island
MLGPE Associates II International, L.P.	New York, NY	Merrill Lynch GP Inc.		100%	MISC	Y	Y	N		Cayman Islands
MLGPE Associates II, L.P.	New York, NY	MLGPE Associates II International, L.P.	14.31%		MISC	Y	N	N		Cayman Islands
MMA Financial Guaranteed Affordable Housing Fund 2005-2B, LLC	Boston, MA	Banc of America Leasing & Capital, LLC		100%	CD	Y	Y	N		Delaware
MMA Financial Guaranteed Affordable Housing Fund 2005-3B, LLC	Boston, MA	Banc of America Leasing & Capital, LLC		100%	CD	Y	Y	N		Delaware
MMF Partners, LLC	Chicago, IL	BAC Mezzanine Management, Inc.		55.17%	MISC	Y	Y	N		Illinois
Monica's Village Place I Housing LLC	Seattle, WA	Bank of America, National Association		99.98%	CD	Y	Y	N		Washington
Montclare Senior Residence of Avalon Park Phase I, LLC	Des Plaines, IL	Bank of America, National Association		99.98%	CD	Y	Y	N		Illinois
Monteross Seniors, LLC	Charlotte, NC	Bank of America, National Association		99.99%	CD	Y	Y	N		North Carolina
Mooring Tax Lien Fund I, L.P.	Vienna, VA	Investments 2234, LLC		38.10%	MISC	Y	Y	N		Delaware
Moorpark20, L.P.	Newbury Park, CA	Bank of America, National Association		99.98%	CD	Y	Y	N		California
MS Guaranteed Tax Credit Fund VIII, LLC	Granville, OH	Pydna Corporation		99.99%	CD	Y	Y	N		Delaware
MS Guaranteed Tax Credit Fund XVI, LLC	New York, NY	Bank of America, National Association		99.99%	CD	Y	Y	N		Delaware
MS Guaranteed Tax Credit Fund XXII, LLC	Irvine, CA	Bank of America, National Association		99.99%	CD	Y	Y	N		California
MS Guaranteed Tax Credit Fund XXIII, LLC	New York, NY	Bank of America, National Association		100%	CD	Y	Y	N		Delaware
MS Guaranteed Tax Credit Fund XXV, LLC	Lansing, MI	Bank of America, National Association		99.99%	CD	Y	Y	N		Delaware
MS Guaranteed Tax Credit Fund XXVI, LLC	Lansing, MI	Bank of America, National Association		99.99%	CD	Y	Y	N		Delaware
Mt. Vernon UT Fund, LLC	Columbia, MD	Banc of America Community Development Corporation		100%	CD	Y	Y	N		Delaware
MTC Fund III, LLC	Morristown, NJ	Bank of America, National Association		99.99%	CD	Y	Y	N		Delaware
Multi-Housing Tax Credit Partners XLV, L.P.	Long Beach, CA	Bank of America, National Association		99.99%	CD	Y	Y	N		California
Multi-Housing Tax Credit Partners XLVII, L.P.	Long Beach, CA	Bank of America, National Association		99.99%	CD	Y	Y	N		California

**INVESTMENT REASONS OF 12/31/2014**

NAME	LOCATION	DIRECT PARENT(S)	% VOTING	% NON-VOTING	INVESTMENT TYPE	Y-6	Y-10	CON P	TYPE OF SHARES/COMMENTS	JURISDICTION
Multi-Housing Tax Credit Partners XXVII, a California Limited Partnership	Long Beach, CA	Banc of America Community Development Corporation		99.99%	CD	Y	Y	N		California
Multi-Housing Tax Credit Partners XXXI, A California Limited Partnership	Long Beach, CA	Banc of America Community Development Corporation		99.99%	CD	Y	Y	N		California
Multi-Housing Tax Credit Partners XXXIX, a California Limited Partnership	Long Beach, CA	Bank of America, National Association		99.99%	CD	Y	Y	N		California
N. H. Housing Equity Fund 1997 L.P.	Portland, ME	Bank of America, National Association		45.45%	CD	Y	Y	N		Delaware
Nantucket Cove Partners, Ltd.	Winter Park, FL	Bank of America, National Association		99.98%	CD	Y	Y	N		Florida
NAPICO/USAA Tax Credit Fund I	Beverly Hills, CA	Pydna Corporation		99%	MISC	Y	Y	N	Leasing company	California
National Trust Community Investment Fund, LLC	Washington, DC	Banc of America Community Development Corporation		99.99%	CD	Y	Y	N		Delaware
National Trust Community Investment Fund II, LLC	Washington, DC	Banc of America Community Development Corporation		99.99%	CD	Y	Y	N		Delaware
National Trust Community Investment Fund III, LLC	Washington, DC	Banc of America Community Development Corporation		99.99%	CD	Y	Y	N		Delaware
Nationwide Life Tax Credit Partners 2002-C, L.L.C.	Columbus, OH	Pydna Corporation		99.99%	CD	Y	Y	N		Ohio
Nationwide Life Tax Credit Partners 2004-F, LLC	Columbus, OH	Pydna Corporation		99.99%	CD	Y	Y	N		Ohio
Natoma Family Housing, L.P.	San Francisco, CA	Bank of America, National Association		99.98%	CD	Y	Y	N		California
Near Northside Development Group, L.L.C.	Charlotte, NC	Banc of America Community Holdings, Inc.		58.68%	CD	Y	Y	N		Missouri
NEF Community Investment Fund Limited Partnership	Chicago, IL	Bank of America, National Association		99.99%	CD	Y	Y	N		Delaware
New Braunfels 2 Housing, L.P.	San Antonio, TX	Bank of America, National Association		99.99%	CD	Y	Y	N		Texas
New Hampshire Housing Equity Fund 1999 Limited Partnership	Portland, ME	Bank of America, National Association		34.99%	CD	Y	Y	N		Maine
New Hampshire Housing Equity Fund 2002 LP	Portland, ME	Bank of America, National Association		49.99%	CD	Y	Y	N		Maine
New Hampshire Housing Equity Fund 2004 LP	Portland, ME	Bank of America, National Association		32%	CD	Y	Y	N		Maine
New York Business Development Corporation	New York, NY	Bank of America, National Association	5.28%		MISC	Y	N	N		New York
Nexus II LLC	New York, NY	Merrill Lynch L.P. Holdings Inc.	8.52%		MISC	Y	N	N		New York
Nomad Development LLC	Boston, MA	Bank of America, National Association		99.99%	CD	Y	Y	N		Massachusetts
Norden Sacramento L.P.	Sacramento, CA	Bank of America, National Association		99.98%	CD	Y	Y	N		California
North & Talman III Limited Partnership	Chicago, IL	Bank of America, National Association		99.98%	CD	Y	Y	N		Illinois
Northwest Florida Black Business Investment Corporation	Tallahassee, FL	Bank of America, National Association	46%		CD	Y	Y	N	Bank has a 46% voting interest, representing 20.29% of the total equity	Florida
Northwest Properties II, Ltd.	Miami, FL	Bank of America, National Association		99.99%	CD	Y	Y	N		Florida
Northwest Properties IV, Ltd.	Miami, FL	Bank of America, National Association		99.99%	CD	Y	Y	N		Florida
Norwood Village Apartments, LLC	Oregon, WI	Bank of America, National Association		99.98%	CD	Y	Y	N		Wisconsin
Nova Oaks Housing Limited Partnership	Jacksonville, FL	Bank of America, National Association		99.99%	CD	Y	Y	N		Florida

**INVESTMENT AS OF 12/31/2014**

NAME	LOCATION	DIRECT PARENT(S)	% VOTING	% NON VOTING	INVESTMENT TYPE	Y-6	Y-10	CON V	TYPE OF SHARES/COMMENTS	JURISDICTION
NTCP 2012-A, LLC	Columbus, OH	Bank of America, National Association		99.99%	CD	Y	Y	N		Ohio
NTCP 2014-B, LLC	Columbus, OH	Bank of America, National Association		99.99%	CD	Y	Y	N		Ohio
NYSE Amex Options LLC	New York, NY	Banc of America Strategic Investments Corporation	5%		MISC	Y	N	N		Delaware
Oakland 34, L.P.	Los Angeles, CA	Bank of America, National Association		99.98%	CD	Y	Y	N		California
Oakwood Family Homes LP	Frederick, MD	Bank of America, National Association		99.99%	CD	Y	Y	N		Maryland
Oakwood Shores Senior Apartments Limited Partnership	Boston, MA	Bank of America, National Association		99.99%	CD	Y	Y	N		Illinois
Octagon, L.P.	Fairfield, CT	Banc of America Historic Capital Assets LLC		99.99%	CD	Y	Y	N		New York
ODC Crossing, LLLP	Ellicott City, MD	Banc of America Housing Fund I Limited Partnership, The		99%	CD	Y	Y	N		Maryland
Oldham ITC I LLC	Boston, MA	Bank of America, National Association		98.90%	CD	Y	Y	N		Delaware
Oliver Plaza Limited Partnership	Baltimore, MD	Banc of America Housing Fund I Limited Partnership, The		67.5%	CD	Y	Y	N		Maryland
Olmsted Green Rental I LLC	Dorchester, MA	Bank of America, National Association		99.99%	CD	Y	Y	N		Massachusetts
Olmsted Green Rental II LLC	Boston, MA	Bank of America, National Association		99.99%	CD	Y	Y	N		Massachusetts
Olympic and Soundview LLC	Everett, WA	Bank of America, National Association		99.99%	CD	Y	Y	N		Washington
Osborne Landing, Ltd.	Tampa, FL	Banc of America Housing Fund IIIB Limited Partnership		99.99%	CD	Y	Y	N		Florida
Oswego Diamond Development, L.P.	Skokie, IL	Bank of America, National Association		99.98%	CD	Y	Y	N		Illinois
OTC Deriv Limited	London, U.K.	Bank of America Merrill Lynch International Limited	7.14%		MISC	Y	N	N	Reg K	United Kingdom
Palm Beach County Black Business Investment Corporation	Riviera Beach, FL	Bank of America, National Association	39.20%		CD	Y	Y	N	Bank has a 39.20% voting interest, representing 22.50% of the total equity	Florida
Palomar Philly MT, LLC	Philadelphia, PA	Banc of America Community Holdings, Inc.		99.99%	CD	Y	Y	N		Pennsylvania
Paramount Credit Enhanced Tax Credit Fund I, LLC	Granville, OH	Bank of America, National Association		99.99%	CD	Y	Y	N		Delaware
Paramount Guaranteed Tax Credit Fund III LLC	Granville, OH	Banc of America Leasing & Capital, LLC		99.99%	CD	Y	Y	N		Delaware
Park 7 Residential Limited Partnership	Bethesda, MD	Bank of America, National Association		99.99%	CD	Y	Y	N		District of Columbia
Park City, Ltd.	Miami, FL	Banc of America Housing Fund I Limited Partnership, The		51%	CD	Y	Y	N		Florida
Parkside Holding LLC	Washington, DC	Banc of America Community Development Corporation		34.00%	CD	Y	Y	N		Delaware
Pembroke Community Investors LLC	New York, NY	Merrill Lynch L.P. Holdings Inc.	20%		MISC	Y	N	N		Delaware
Penn Square II Limited Partnership	Westerville, OH	Bank of America, National Association		99.99%	CD	Y	Y	N		Maryland
Penway Plaza Associates	St. Louis, MO	Midwest Affordable Housing 1997-1, L.L.C.		99%	CD	Y	Y	N		Delaware
Perryman Station Associates, LP	Annapolis, MD	Bank of America, National Association		99.98%	CD	Y	Y	N		Maryland
Phoebus Square, L.P.	Portsmouth, VA	Bank of America, National Association		99.98%	CD	Y	Y	N		Virginia

**INVESTMENT AS OF 12/31/2014**

NAME	LOCATION	DIRECT PARENT(S)	% VOTING	% NON-VOTING	INVESTMENT TYPE	Y-6	Y-10	CON F	TYPE OF SHARES/COMMENTS	JURISDICTION
PIDC-RDC VIII Investment Fund, LLC	Columbia, MD	Banc of America Community Development Corporation		100%	CD	Y	Y	N		Pennsylvania
Pine Valley Residential, LLC	Waltham, MA	Bank of America, National Association		99.99%	CD	Y	Y	N		New Hampshire
Plant 64 Master Tenant LLC	Kingston, PA	Bank of America, National Association		99%	CD	Y	Y	N		North Carolina
Poleline, L.P.	Hayden, ID	Bank of America, National Association		99.98%	CD	Y	Y	N		Idaho
Polytechnos (GP) Limited	Guernsey, Channel Islands	BancBoston Investments Inc.	5.0%		MISC	Y	N	N	Reg K	Guernsey
Powder Springs Abbington Trail, LP	Atlanta, GA	Bank of America, National Association		98.99%	CD	Y	Y	N		Georgia
Prestige Affordable Housing Fund XIX LLC	Marlton, NJ	Bank of America, National Association		99.99%	CD	Y	Y	N		New Jersey
Prestige Affordable Housing Fund XXI, LLC	Marlton, NJ	Bank of America, National Association		99.99%	CD	Y	Y	N		New Jersey
Prestige Affordable Housing Fund XXIV LLC	Marlton, NJ	Bank of America, National Association		99.99%	CD	Y	Y	N		New Jersey
Private Export Funding Corporation	New York, NY	BankAmerica International Financial Corporation	8.06%		MISC	Y	N	N	Voting common (Reg K)	Delaware
Provender Capital Group, LLC	New York, NY	Fleet Development Ventures L.L.C.	18.8%		CD	Y	N	N		Delaware
Quadrivserv Inc.	New Jersey	ML IBK Positions, Inc.	14.34%		MISC	Y	N	N		New York
Race Street Lofts, Ltd.	Fort Worth, TX	Bank of America, National Association		99.99%	CD	Y	Y	N		Texas
Raymond James Housing Opportunities Fund 3 L.L.C.	St. Petersburg, FL	Bank of America, National Association		99%	CD	Y	Y	N		Delaware
Raymond James Housing Opportunities Fund 13 L.L.C.	St. Petersburg, FL	Bank of America, National Association		99.99%	CD	Y	Y	N		Delaware
Raymond James Housing Opportunities Fund 25 L.L.C.	St. Petersburg, FL	Bank of America, National Association		99.99%	CD	Y	Y	N		Florida
Raymond James Housing Opportunities Fund 31 L.L.C.	St. Petersburg, FL	Bank of America, National Association		99.99%	CD	Y	Y	N		Florida
Raymond James Tax Credit Fund XVII, L.L.C.	St. Petersburg, FL	Bank of America, National Association		99%	CD	Y	Y	N		Delaware
Raymond James Tax Credit Fund XXX, L.L.C.	St. Petersburg, FL	Bank of America, National Association		99%	CD	Y	Y	N		Delaware
Reach Gateway Senior Housing Limited Partnership	Portland, OR	Bank of America, National Association		99.98%	CD	Y	Y	N		Oregon
Reach Walnut Partners Limited Partnership	Portland, OR	Bank of America, National Association		99.98%	CD	Y	Y	N		Oregon
Red Lion Apartments, LLC	New York, NY	Bank of America, National Association		99.99%	CD	Y	Y	N		New York
REDI Holdings LLC	New York, NY	Banc of America Strategic Investments Corporation	14.57%		MISC	Y	N	N		Delaware
RI Housing Equity Pool, L.P.	Providence, RI	Bank of America, National Association		29.70%	CD	Y	Y	N		Rhode Island
Richey Woods Group Partners, Ltd.	Winter Park, FL	Bank of America, National Association		99.99%	CD	Y	Y	N		Florida
Richmond Hill Housing Limited Partnership	Floral Park, NY	Bank of America, National Association		99.98%	CD	Y	Y	N		New York
Richmond Hill Housing 2 Limited Partnership	Floral Park, NY	Bank of America, National Association		99.98%	CD	Y	Y	N		New York
Ridgeway Marin L.P.	Sacramento, CA	Bank of America, National Association		49.985%	CD	Y	Y	N		California

**INVESTMENT AS OF 12/31/2014**

NAME	LOCATION	DIRECT PARENT(S)	% VOTING	NON-VOTING	INVESTMENT TYPE	Y-6	Y-10	CON-IT	TYPE OF SHARES/COMMENTS	JURISDICTION
Ripley Station Limited Partnership	Raleigh, NC	Banc of America Housing Fund I Limited Partnership, The		99%	CD	Y	Y	N		North Carolina
River Ridge Group Partners, Ltd.	Winter Park, FL	Bank of America, National Association		99.99%	CD	Y	Y	N		Florida
Rockwood Housing Limited Partnership	Portland, OR	Bank of America, National Association		99.98%	CD	Y	Y	N		Oregon
Rolling Green Group Partners, Ltd.	Winter Park, FL	Bank of America, National Association		99.99%	CD	Y	Y	N		Florida
Rosemount Finance Partners, LLC	New York, NY	Merrill Lynch L.P. Holdings Inc.	7.50%		MISC	Y	N	N		Delaware
Rufus King Court Limited Partnership	Floral Park, NY	Bank of America, National Association		99.99%	CD	Y	Y	N		New York
Sardis Trace LLC	Greenville, NC	Bank of America, National Association		99.99%	CD	Y	Y	N		North Carolina
Savannah Community Development Corporation dba Savannah Regional Small Business Capital Fund	Savannah, GA	Bank of America, National Association	22.22%		CD	Y	N	N		Georgia
SDC Fiji Senior, LP	Dallas, TX	Bank of America, National Association		99.98%	CD	Y	Y	N		Texas
Seaboard Square II, L.P.	Portsmouth, VA	Bank of America, National Association		99.98%	CD	Y	Y	N		Virginia
Sempra Section 42, LLC	San Francisco, CA	Bank of America, National Association		60.91%	CD	Y	Y	N		Delaware
Severn River Crossing PLC	London, U.K.	BankAmerica International Financial Corporation	15%		MISC	Y	N	N	Voting common (Reg K)	United Kingdom
SFCIF Produce Market Investment Fund, LLC	Columbia, MD	Banc of America Community Development Corporation		100%	CD	Y	Y	N		California
Shady Oaks Housing, LP	Austin, TX	Bank of America, National Association		99.98%	CD	Y	Y	N		Texas
Shannon Company, A California Limited Partnership, The	Modesto, CA	Bank of America, National Association		33.3%	MISC	Y	Y	N		California
Sharp Flats Limited Partnership	South Portland, ME	Bank of America, National Association		99.98%	CD	Y	Y	N		Maryland
Shovel Works One LLC	Boston, MA	Bank of America, National Association		99.98%	CD	Y	Y	N		Massachusetts
SHS Historic Partners, L.P.	Long Beach, CA	Banc of America Historic Investments Partnership		99.99%	CD	Y	Y	N		California
Sienna Pointe, Ltd.	Austin, TX	Bank of America, National Association		99.98%	CD	Y	Y	N		Texas
Silk Factory Tenant, L.P.	Bala Cynwyd, PA	CCG Historic Partners National Fund XXVII, L.P.		99.99%	CD	Y	Y	N		Pennsylvania
Silsbee Oakleaf Estates, LP	Port Arthur, TX	Bank of America, National Association		99.98%	CD	Y	Y	N		Texas
Sol Y Luna, L.P.	Los Angeles, CA	Bank of America, National Association		99.98%	CD	Y	Y	N		California
Source Holdings Limited	George Town, Grand Cayman, Cayman Is.	BAC Strategic Investments B.V.	7.48%		MISC	Y	N	N		Cayman Islands
South Essex Avenue Urban Renewal LLC	Larchmont, NY	Bank of America, National Association		99.99%	CD	Y	Y	N		New Jersey
South Miami Plaza Preservation, LLC	Miami, FL	Bank of America, National Association		99.99%	CD	Y	Y	N		Florida
Southeast Regional Affordable Housing Fund II, A Limited Partnership	Boston, MA	Boston Financial Housing Investments II, A Limited Partnership		37.5%	CD	Y	Y	N		Massachusetts
Southern California Business Development Corporation	Los Angeles, CA	Bank of America, National Association	15.63%		CD	Y	N	N	Voting common	California
Southern Dallas Development Fund, Inc.	Dallas, TX	Bank of America, National Association	37%		CD	Y	Y	N		Texas

**INVESTMENT AS OF 12/31/2014**

NAME	LOCATION	DIRECT PARENT(S)	% VOTING	% NON-VOTING	INVESTMENT TYPE	Y-6	Y-10	CON F	TYPE OF SHARES/COMMENTS	JURISDICTION
Southwinds Partners, L.L.P.	Winter Park, FL	Bank of America, National Association		99.98%	CD	Y	Y	N		Florida
Sox Rocks LLC	Boise, ID	Banc of America Community Holdings, Inc.		100%	CD	Y	Y	N		New York
SP Four, Ltd.	Tampa, FL	Bank of America, National Association		99.98%	CD	Y	Y	N		Florida
SP St James LP	Clearwater, FL	Bank of America, National Association		99.98%	CD	Y	Y	N		Florida
SP Two, Ltd.	Tampa, FL	Bank of America, National Association		99.98%	CD	Y	Y	N		Florida
Spencer Row Limited Partnership	Chelsea, MA	Bank of America, National Association		99.99%	CD	Y	Y	N		Massachusetts
Springfield Finance and Development Corporation	Springfield, MO	Bank of America, National Association	20.4%		CD	Y	Y	N	Bank has a 20.4% voting interest, representing 20.4% of equity. Bank has board representation.	Missouri
Springfield Village Senior Residences, L.P.	Montclair, NJ	Bank of America, National Association		99.99%	CD	Y	Y	N		New Jersey
St. Aidan's LLC	Boston, MA	Bank of America, National Association		100%	CD	Y	Y	N		Massachusetts
St. Louis Equity Fund 2003, L.L.C.	St. Louis, MO	Bank of America, National Association		27.429%	CD	Y	Y	N		Missouri
St. Louis Equity Fund 2004 L.L.C.	St. Louis, MO	Bank of America, National Association		25.653%	CD	Y	Y	N		Missouri
St. Luke's Preservation Partners, L.P.	Washington, DC	Bank of America, National Association		97.98%	CD	Y	Y	N		Missouri
Statesville Avenue Homes, LLC	Charlotte, NC	Bank of America, National Association		99.98%	CD	Y	Y	N		North Carolina
Statewide Zone Capital Corporation of New York	Albany, NY	Fleet Development Ventures L.L.C.	5.5%		CD	Y	N	N		New York
Station Partners Urban Renewal, L.P.	Montclair, NJ	Bank of America, National Association		99.99%	CD	Y	Y	N		New Jersey
Stephens North Limited Partnership	Portland, OR	Bank of America, National Association		99.98%	CD	Y	Y	N		Oregon
Stephens South Limited Partnership	Portland, OR	Bank of America, National Association		99.98%	CD	Y	Y	N		Oregon
Stonegate Meadows, L.P.	Kansas City, MO	Banc of America Housing Fund IIIB Limited Partnership		99.99%	CD	Y	Y	N		Missouri
Storey Asset Management Company	Reno, NV	Banc of America FSC Holdings, Inc.	100%		MISC	Y	Y	N	Wholly-owned	Delaware
Stratford Manor, L.P.	Chesterfield, MO	Bank of America, National Association		99.97%	CD	Y	Y	N		Missouri
SunAmerica Affordable Housing Partners 128, a Nevada Limited Partnership	Los Angeles, CA	Bank of America, National Association		99.90%	CD	Y	Y	N		Nevada
SunAmerica Affordable Housing Partners 132, a Nevada Limited Partnership	Los Angeles, CA	Bank of America, National Association		99.90%	CD	Y	Y	N		Nevada
SunAmerica Affordable Housing Partners 139, a Nevada Limited Partnership	Los Angeles, CA	Bank of America, National Association		99.90%	CD	Y	Y	N		Nevada
SunAmerica Affordable Housing Partners 159, A Nevada Limited Partnership	Los Angeles, CA	Bank of America, National Association		99.99%	CD	Y	Y	N		Nevada
SunAmerica Missouri Partners I, A Nevada Limited Partnership	Los Angeles, CA	Banc of America Community Holdings, Inc.		99%	CD	Y	Y	N		Nevada
Sycamore Green, LLC	Charlotte, NC	Banc of America Housing Fund IIIB Limited Partnership		99.99%	CD	Y	Y	N		North Carolina
Talon Hills Seniors LLC	Hayden, ID	Bank of America, National Association		99.98%	CD	Y	Y	N		Washington
Tampa Bay Black Business Investment Corporation, Inc.	Tampa, FL	Bank of America, National Association	44.75%		CD	Y	Y	N	Bank has a 44.75% voting interest, representing 22.40% of the total equity	Florida

**INVESTMENT AS OF 12/31/2014**

NAME	LOCATION	DIRECT PARENT(S)	% VOTING	% NON-VOTING	INVESTMENT TYPE	Y-6	Y-10	CON- F	TYPE OF SHARES/COMMENTS	JURISDICTION
TCF AM/F-2, LLC	Charlotte, NC	Bank of America, National Association		99.99%	CD	Y	Y	N		North Carolina
TCF BA / F-G, LLC	Charlotte, NC	Bank of America, National Association		99.99%	CD	Y	Y	N		North Carolina
Texas Corporate Tax Credit Fund, a Limited Partnership, The	Boston, MA	Banc of America Community Development Corporation		62.41%	CD	Y	Y	N		Massachusetts
Texas Housing Opportunity Fund II, LTD.	Austin, TX	Bank of America, National Association		28.95%	CD	Y	Y	N		Texas
The Ella at Encore, LP	Tampa, FL	Bank of America, National Association		99.99%	CD	Y	Y	N		Florida
The Grove Apartments, LP	Odessa, TX	Bank of America, National Association		99.98%	CD	Y	Y	N		Texas
The Parc at Medfield Limited Partnership	Mansfield, MA	Bank of America, National Association		95%	CD	Y	Y	N		Massachusetts
The Reed at Encore, LP	Tampa, FL	Bank of America, National Association		99.99%	CD	Y	Y	N		Florida
TheDebtCenter, L.L.C.	New York, NY	Merrill Lynch, Pierce, Fenner & Smith Incorporated	33.86%		MISC	Y	Y	N		Delaware
Third Coast Community Development Corporation	Houston, TX	Bank of America, National Association	18.23%		CD	Y	N	N		Texas
Tiffany Street Associates, L.P.	New York, NY	Bank of America, National Association		99.99%	CD	Y	Y	N		New York
Tora Holdings, Inc.	San Francisco, CA	Banc of America Strategic Investments Corporation	6.95%		MISC	Y	N	N		Delaware
Trade Ideas Ltd.	London, U.K.	Merrill Lynch Europe Ltd.	20%		MISC	Y	N	N		United Kingdom
Trenton Park Apartments Limited Partnership	Washington, DC	Banc of America Housing Fund IIIB Limited Partnership		99.99%	CD	Y	Y	N		District of Columbia
Trinity Brockton Four Phase One Limited Partnership	Boston, MA	Bank of America, National Association		99.99%	CD	Y	Y	N		Massachusetts
Trinity Brockton Phase One Limited Partnership	Boston, MA	Bank of America, National Association		99.99%	CD	Y	Y	N		Massachusetts
Trinity Quality Housing, L.P.	Fort Worth, TX	Bank of America, National Association		99.98%	CD	Y	Y	N		Texas
Triple M Funding Corporation I	Dover, DE	Bank of America, National Association		40.29%	CD	Y	Y	N		Delaware
Turquoise Global Holdings Ltd. (fka Baikal Global Holdings)	London, U.K.	ML UK Capital Holdings	5.48%		MISC	Y	N	N		United Kingdom
Turtle Hill Townhomes, L.P.	Kansas City, MO	Banc of America Housing Fund IIIB Limited Partnership		99.99%	CD	Y	Y	N		Kansas
Two Country Lane Waxahachie, Ltd.	Benbrook, TX	Bank of America, National Association Banc of America CDC Special Holding Company, Inc.		99.99% 0.01%	CD	Y	Y	N	Banc of America CDC Special Holding Company, Inc. Special Limited Partner 0.01% economic interest in extraordinary cash proceeds	Texas
U.S.A. Institutional Tax Credit Fund XXXVII L.P.	Greenwich, CT	Bank of America, National Association		99.99%	CD	Y	Y	N		Delaware
U.S.A. Institutional Tax Credit Fund XXXIX L.P.	Greenwich, CT	Bank of America, National Association		99.99%	CD	Y	Y	N		Delaware
U.S.A. Institutional Tax Credit Fund XLVII L.P.	Greenwich, CT	Bank of America, National Association		99.99%	CD	Y	Y	N		Delaware
U.S.A. Institutional Tax Credit Fund LIV L.P.	Greenwich, CT	Bank of America, National Association		99.99%	CD	Y	Y	N		Delaware
U.S.A. Institutional Tax Credit Fund LV L.P.	Greenwich, CT	Bank of America, National Association		99.99%	CD	Y	Y	N		Delaware
U.S.A. Institutional Tax Credit Fund LXII L.P.	Greenwich, CT	Bank of America, National Association		99.99%	CD	Y	Y	N		Delaware
U.S.A. Institutional Tax Credit Fund LXXXII L.P.	Greenwich, CT	Bank of America, National Association		99.99%	CD	Y	Y	N		Delaware

**INVESTMENT REVENUES AS OF 12/31/2014**

NAME	LOCATION	DIRECT PARENT(S)	% VOTING	% NON-VOTING	INVESTMENT TYPE	Y-6	Y-10	CONTR	TYPE OF SHARES/COMMENTS	JURISDICTION
U.S.A. Institutional Tax Credit Fund LXXXVI L.P.	Greenwich, CT	Bank of America, National Association		99.99%	CD	Y	Y	N		Delaware
U.S.A. Institutional Tax Credit Fund XCIII L.P.	Greenwich, CT	Bank of America, National Association		99.99%	CD	Y	Y	N		Delaware
U.S.A. Institutional Tax Credit Fund XCIX L.P.	Greenwich, CT	Bank of America, National Association		99.99%	CD	Y	Y	N		Delaware
UBOC Guaranteed Tax Credit Fund VIII, L.L.C.	Walnut Creek, CA	Bank of America, National Association Pydna Corporation		99.99% 0.1%	CD	Y	Y	N		California
UBOC Guaranteed Tax Credit Fund IX, L.L.C.	Walnut Creek, CA	Bank of America, National Association Pydna Corporation		99.99% 0.1%	CD	Y	Y	N		California
Union Grove Associates II LLC	Pelham, NY	Bank of America, National Association		99.99%	CD	Y	Y	N		New York
Union Pond Limited Partnership	Mansfield, MA	Bank of America, National Association		99.99%	CD	Y	Y	N		Massachusetts
University Heights Associates	St. Louis, MO	Midwest Affordable Housing 1997-I, L.L.C.		99.80%	CD	Y	Y	N		Missouri
Uptown Maitland Group Partners, Ltd.	Winter Park, FL	Bank of America, National Association		99.99%	CD	Y	Y	N		Florida
Urban Edge Group Partners, Ltd.	Winter Park, FL	Bank of America, National Association		99.99%	CD	Y	Y	N		Florida
Urban Edge Group Partners II, Ltd.	Winter Park, FL	Bank of America, National Association		99.99%	CD	Y	Y	N		Florida
USA Institutional Tax Credit Fund XVII	Greenwich, CT	Bank of America, National Association		99.90%	CD	Y	Y	N		Delaware
USA/Fleet Institutional Tax Credit Fund XX - A LP	Greenwich, CT	Bank of America, National Association		99%	CD	Y	Y	N		Delaware
Utica Place Residential LLC	Larchmont, NY	Bank of America, National Association		99.99%	CD	Y	Y	N		New York
VA Australia Holdings Pty Limited	Sydney, Australia	MLGPE International Capital Ltd.	44.60%		MISC	Y	Y	N		Australia
Valley View III/Prescott Valley LP	Phoenix, AZ	Bank of America, National Association		99.99%	CD	Y	Y	N		Arizona
Vanston Park Investments, LP	Dallas, TX	Bank of America, National Association		99.89%	CD	Y	Y	N		Texas
VB Housing, LLC	Dublin, OH	Bank of America, National Association		99.98%	CD	Y	Y	N		Arizona
VDN LP	Rancho Cucamonga, CA	Bank of America, National Association		99.98%	CD	Y	Y	N		California
Venetian Walk Partners, LLLP	Buffalo, NY	Bank of America, National Association		99.99%	CD	Y	Y	N		Florida
Vermont 4925, L.P.	Los Angeles, CA	Bank of America, National Association		99.98%	CD	Y	Y	N		California
Viewpointe Archive Services, L.L.C.	Charlotte, NC	Bank of America, National Association	18.18%		MISC	Y	N	N		Delaware
Village-Side Housing Partners, L.P.	Irvine, CA	Bank of America, National Association		99.98%	CD	Y	Y	N		California
Villas at Peruque Hills I, L.P.	Chesterfield, MO	Bank of America, National Association		99.97%	CD	Y	Y	N		Missouri
Vine Street Lofts, L.P.	Kansas City, MO	Banc of America Housing Fund IVB Limited Partnership, LLLP, The		99.99%	CD	Y	Y	N		Missouri
Vista Park Group Partners, Ltd.	Winter Park, FL	Bank of America, National Association		99.99%	CD	Y	Y	N		Florida
VOA Eastern Avenue Limited Partnership	Lanham, MD	Banc of America Housing Fund I Limited Partnership, The		99%	CD	Y	Y	N		Maryland
Voke Lofts Limited Partnership	Boston, MA	Bank of America, National Association		99.99%	CD	Y	Y	N		Massachusetts

**INVESTMENT AS OF 12/31/2014**

NAME	LOCATION	DIRECT PARENT(S)	% VOTING	% NON VOTING	INVESTMENT TYPE	Y-6	Y-10	CON R	TYPE OF SHARES/COMMENTS	JURISDICTION
Warburg Pincus Partners, LLC	New York, NY	Bluejay LLC	11%		MISC	Y	N	N		New York
Warner Creek Senior Housing, L.P.	Hayward, CA	Bank of America, National Association		99.98%	CD	Y	Y	N		California
Washington Building MT, LLC	Raleigh, NC	Banc of America Historic New Ventures, LLC	100%		CD	Y	Y	N		North Carolina
Washington Pointe, LLC	Dublin, OH	Bank of America, National Association		99.98%	CD	Y	Y	N		Arizona
Watch City Ventures MT LLC	Boston, MA	Banc of America Historic Capital Assets LLC		99.99%	CD	Y	Y	N		Massachusetts
Western Center Reserve LLC	Cincinnati, OH	Bank of America, National Association		99.98%	CD	Y	Y	N		Texas
WF Master Tenant, LLC	Chicago, IL	Bank of America, National Association		99%	CD	Y	Y	N		Delaware
White Plains North L.P.	Floral Park, NY	Bank of America, National Association		99.99%	CD	Y	Y	N		New York
Whitehall Mill, LLC	Baltimore, MD	Bank of America, National Association		99%	CD	Y	Y	N		
Whittier Family Apartments, L.P.	Long Beach, CA	Bank of America, National Association		99.98%	CD	Y	Y	N		California
William Mann Jr. Community Development Corporation	Fort Worth, TX	Bank of America, National Association	21.09%		CD	Y	N	N	Represents 16.5% of the total equity	Texas
Winbrook Phase I, L.P.	New York, NY	Bank of America, National Association		99.99%	CD	Y	Y	N		New York
Wingate Manor I, L.P.	Chesterfield, MO	Bank of America, National Association		99.98%	CD	Y	Y	N		Missouri
Winners International, Inc.	Atlanta, GA	Fleet Development Ventures L.L.C.	20.0%		CD	Y	N	N		Georgia
Woodlands Barkley, LLC	Rochester, NY	Bank of America, National Association		100%	CD	Y	Y	N		New York
Woodmont Apartments, Ltd.	Fort Worth, TX	Bank of America, National Association		99.98%	CD	Y	Y	N		Texas
Woodrow Wilson Housing Associates Three LP	Kingston, PA	Bank of America, National Association		99%	CD	Y	Y	N		Pennsylvania
Wynnewood Family Housing, LP	Dallas, TX	Bank of America, National Association		99.99%	CD	Y	Y	N		Texas
Wynnewood Seniors Housing, LP	Dallas, TX	Bank of America, National Associates		99.99%	CD	Y	Y	N		Texas
Xinren Empire Landlord, LLC	Raleigh, NC	Xinren Empire Tenant, LLC	10.0%		CD	Y	Y	N	Member with 10.0% voting interest; represents 99.99% of total equity	North Carolina
Xinren Empire Tenant, LLC	Raleigh, NC	CCG Historic Partners National Fund XXVII, L.P.		99.99%	CD	Y	Y	N		North Carolina
Yodlee, Inc.	Redwood City, CA	Banc of America Strategic Investments Corporation	9.54%		MISC	Y	N	N		California
Youdevise Limited	London, U.K.	ML IBK Positions, Inc.	12.30%		MISC	Y	N	N		United Kingdom
ZOM Monterra, L.P.	Orlando, FL	Bank of America, National Association		99.99%	CD	Y	Y	N		Florida

**BANK OF AMERICA CORPORATION**

ITEM 2b: Domestic Branch Listing – Submitted electronically to the Federal Reserve on March 4, 2015.

### ITEM 3: Securities Holders

#### Item 3.1

As of December 31, 2014, Bank of America Corporation (the "Corporation") had three classes of voting securities: the Common Stock, the Series B Stock and the Preferred Series 1-5. As of such date, the Corporation did not know of any person who beneficially owned 5% or more of the Series B Stock or the Preferred Stock 1-5. The following table sets forth, as of December 31, 2014, information regarding shareholders known to the Corporation to beneficially own more than 5% of the Common Stock.

Certain Beneficial Owners						
Warren E. Buffett /Berkshire Hathaway Inc. (1)	-	700,000,000	700,000,000	-	700,000,000	6.2%
BlackRock (2)	599,692,793	-	599,692,793	-	599,692,793	5.7%
Vanguard (3)	539,166,283	-	539,166,283	-	539,166,283	5.1%

- (1) Consists of warrants exercisable within 60 days for 700,000,000 shares of our common stock, held indirectly by Warren E. Buffett, Omaha, NE 68131, USA, and Berkshire Hathaway Inc., Omaha, NE 68131, USA, including through the following entities, which are deemed to share beneficial ownership of greater than 5% of a class of our voting securities (as determined under SEC rules) as follows: OBH LLC, Omaha, NE 68131, USA (666,960,000 of the warrants); and National Indemnity Company, Omaha, NE 68131, USA (621,040,000 of the warrants).
- (2) Consists of common stock held by Blackrock, Inc., New York, NY 10022, USA. According to a Schedule 13G/A filed with the SEC on February 9, 2015, BlackRock, Inc. had sole voting power with respect to 509,702,675 shares, sole investment power with respect to 599,520,176 shares and shared voting power and shared investment power with respect to 172,617 shares.
- (3) Consists of common stock held by The Vanguard Group, Malvern, PA 19355, USA. According to a Schedule 13G filed with the SEC on February 10, 2015, The Vanguard Group had sole voting power with respect to 18,102,517 shares, sole investment power with respect to 521,981,446 shares and shared investment power with respect to 17,184,837 shares.

#### Item 3.2

During 2014 but not at 12/31/14, None.

## NB HOLDINGS CORPORATION

Item 3.1 as of 12/31/14

ITEM 3: Securities Holders

At 12/31/14, Bank of America Corporation owns 500 shares of common stock. Bank of America Corporation has a 100% voting interest in NB Holdings Corporation.

At 12/31/14 and during 2014 the principal place of business for Bank of America Corporation was Charlotte, North Carolina, USA.

Item 3.2

During 2014 but not at 12/31/14, None.

## **BAC NORTH AMERICA HOLDING COMPANY**

Item 3.1 as of 12/31/14

ITEM 3: Securities Holders

At 12/31/14, NB Holdings Corporation owns 834 shares of common stock. NB Holdings Corporation has a 100% voting interest in BAC North America Holding Company.

At 12/31/14 and during 2014 the principal place of business for NB Holdings Corporation was Charlotte, North Carolina, USA.

Item 3.2

During 2014 but not at 12/31/14, None.

## **BANA HOLDING CORPORATION**

Item 3.1 as of 12/31/14

**ITEM 3:**      Securities Holders

At 12/31/14, BAC North America Holding Company owns 3,806 shares of common stock and 2,104 shares of Class A common stock. BAC North America Holding Company has a 100% voting interest in BANA Holding Corporation.

At 12/31/14 and during 2014 the principal place of business for BAC North America Holding Company was Charlotte, North Carolina, USA.

Item 3.2

During 2014 but not at 12/31/14, None.

**BANK OF AMERICA CORPORATION**

ITEM 4: Directors and Officers  
(as of December 31, 2014)

1. Name and address (city and state/country):

Sharon L. Allen  
Scottsdale, Arizona/USA

2. Principal occupation, if other than with the holding company organization:

N/A

3. Title or position with:

A. the bank holding company: Director

B. all direct and indirect subsidiaries of the bank holding company:

<u>Subsidiary</u>	<u>Title or Position</u>
Bank of America California, National Association	Director
Bank of America, National Association	Director

C. Title or position with any other business company in which the person is a director, trustee, partner, or principal officer:

<u>Company</u>	<u>Title or Position</u>
Allen Holding Co.	Co-owner
EA LLC	Co-owner
First Solar, Inc.	Director
YMCA of USA	Board Member

4. Number of shares and percentage of each class of voting securities owned, controlled, or held with power to vote in:

A. the bank holding company:

<u># of Shares</u>	<u>% of Shares</u>	<u>Class of Securities</u>
38,251	Less than 1%	Common

B. subsidiaries of the bank holding company:

No such shares held

C. any other business company, if 25 percent or more of its outstanding voting securities or proportionate interest in a partnership are held:

<u>Name of Company</u>	<u># of Shares</u>	<u>% of Shares</u>	<u>Class of Securities</u>
None			

1. Name and address (city and state/country):

Dean C. Athanasia  
Boston, Massachusetts/USA (business)

2. Principal occupation, if other than with the holding company organization:

N/A

3. Title or position with:

A. the bank holding company: President, Preferred & Small Business Banking; Co-Head Consumer Banking

B. all direct and indirect subsidiaries of the bank holding company:

<u>Subsidiary</u>	<u>Title or Position</u>
Bank of America California, National Association	President, Preferred & Small Business Banking; Co-Head Consumer Banking
Bank of America, National Association	President, Preferred & Small Business Banking; Co-Head Consumer Banking

C. Title or position with any other business company in which the person is a director, trustee, partner, or principal officer:

<u>Company</u>	<u>Title or Position</u>
Cradles for Crayons	Board Member
The Walker School and Home	Advisory Board Member

4. Number of shares and percentage of each class of voting securities owned, controlled, or held with power to vote in:

A. the bank holding company:

<u># of Shares</u>	<u>% of Shares</u>	<u>Class of Securities</u>
476,581	Less than 1%	Common*

B. subsidiaries of the bank holding company:

No such shares held

C. any other business company, if 25 percent or more of its outstanding voting securities or proportionate interest in a partnership are held:

<u>Name of Company</u>	<u># of Shares</u>	<u>% of Shares</u>	<u>Class of Securities</u>
None			

\*Includes 241,206 shares of Common Stock that Mr. Athanasia could acquire within 60 days after December 31, 2014, through the exercise of stock options.

1. Name and address (city and state/country):

Susan S. Bies  
Landrum, South Carolina/USA (business)

2. Principal occupation, if other than with the holding company organization:

Oliver Wyman Group, Senior Advisory Board Member

3. Title or position with:

A. the bank holding company: Director

B. all direct and indirect subsidiaries of the bank holding company:

<u>Subsidiary</u>	<u>Title or Position</u>
Bank of America California, National Association	Director
Bank of America, National Association	Director
Merrill Lynch International	Chairman, Director

C. Title or position with any other business company in which the person is a director, trustee, partner, or principal officer:

<u>Company</u>	<u>Title or Position</u>
Bies Family LLC	Member
Global Association of Risk Professionals	Trustee
Zurich Insurance Company	Board
Zurich Insurance Group Ltd.	Board
Zurich Insurance North America	Board

4. Number of shares and percentage of each class of voting securities owned, controlled, or held with power to vote in:

A. the bank holding company:

<u># of Shares</u>	<u>% of Shares</u>	<u>Class of Securities</u>
126,839	Less than 1%	Common

B. subsidiaries of the bank holding company:

No such shares held

C. any other business company, if 25 percent or more of its outstanding voting securities or proportionate interest in a partnership are held:

<u>Name of Company</u>	<u># of Shares</u>	<u>% of Shares</u>	<u>Class of Securities</u>
None			

1. Name and address (city and state/country):

Jack O. Bovender, Jr.  
Nashville, Tennessee/USA (business)

2. Principal occupation, if other than with the holding company organization:

N/A

3. Title or position with:

A. the bank holding company: Director

B. all direct and indirect subsidiaries of the bank holding company:

<u>Subsidiary</u>	<u>Title or Position</u>
Bank of America California, National Association	Chairman, Director
Bank of America, National Association	Director

C. Title or position with any other business company in which the person is a director, trustee, partner, or principal officer:

<u>Company</u>	<u>Title or Position</u>
Cheekwood Botanical Garden and Museum of Art	Board of Trustees
Community Foundation of Middle Tennessee	Board of Trustees
Duke University Board of Trustees	Vice Chair
Duke University Healthcare System	Board of Directors
Jack O. Bovender, Jr. 2009 GRAT #1	Trustee
Leadership Nashville	Board of Trustees
Metropolitan Nashville Airport Authority	Board of Commissioners
Nashville Chamber of Commerce Public Benefits Foundation	Board of Trustees
Nashville Symphony	Board of Trustees

4. Number of shares and percentage of each class of voting securities owned, controlled, or held with power to vote in:

A. the bank holding company:

<u># of Shares</u>	<u>% of Shares</u>	<u>Class of Securities</u>
49,199	Less than 1%	Common

B. subsidiaries of the bank holding company:

No such shares held

C. any other business company, if 25 percent or more of its outstanding voting securities or proportionate interest in a partnership are held:

<u>Name of Company</u>	<u># of Shares</u>	<u>% of Shares</u>	<u>Class of Securities</u>
None			

1. Name and address (city and state/country):

Frank P. Bramble, Sr.  
Towson, Maryland/USA (business)

2. Principal occupation, if other than with the holding company organization:

N/A

3. Title or position with:

A. the bank holding company: Director

B. all direct and indirect subsidiaries of the bank holding company:

<u>Subsidiary</u>	<u>Title or Position</u>
Bank of America California, National Association	Director
Bank of America, National Association	Director

C. Title or position with any other business company in which the person is a director, trustee, partner, or principal officer:

<u>Company</u>	<u>Title or Position</u>
Archdiocese of Baltimore	Vice Chair Archdiocese School Board
Calvert Hall College High School	Chairman
Towson University	Emeritus Member of the Board of Visitors

4. Number of shares and percentage of each class of voting securities owned, controlled, or held with power to vote in:

A. the bank holding company:

<u># of Shares</u>	<u>% of Shares</u>	<u>Class of Securities</u>
209,751	Less than 1%	Common

B. subsidiaries of the bank holding company:

No such shares held

C. any other business company, if 25 percent or more of its outstanding voting securities or proportionate interest in a partnership are held:

<u>Name of Company</u>	<u># of Shares</u>	<u>% of Shares</u>	<u>Class of Securities</u>
None			

1. Name and address (city and state/country):

David C. Darnell  
Tampa, Florida/USA (business)

2. Principal occupation, if other than with the holding company organization:

N/A

3. Title or position with:

A. the bank holding company: Vice Chairman, Global Wealth & Investment Management

B. all direct and indirect subsidiaries of the bank holding company:

<u>Subsidiary</u>	<u>Title or Position</u>
Bank of America California, National Association	Vice Chairman, Global Wealth & Investment Management
Bank of America, National Association	Vice Chairman, Global Wealth & Investment Management
Merrill Lynch, Pierce, Fenner & Smith Incorporated	Co-Chief Executive Officer, Director

C. Title or position with any other business company in which the person is a director, trustee, partner, or principal officer:

<u>Company</u>	<u>Title or Position</u>
American Bankers Association	Director
Museum of Science and Industry	National Board Member
Watsco, Inc.	Board Member

4. Number of shares and percentage of each class of voting securities owned, controlled, or held with power to vote in:

B. the bank holding company:

<u># of Shares</u>	<u>% of Shares</u>	<u>Class of Securities</u>
2,073,386	Less than 1%	Common*

B. subsidiaries of the bank holding company:

No such shares held

C. any other business company, if 25 percent or more of its outstanding voting securities or proportionate interest in a partnership are held:

<u>Name of Company</u>	<u># of Shares</u>	<u>% of Shares</u>	<u>Class of Securities</u>
------------------------	--------------------	--------------------	----------------------------

None

\*Includes 393,750 shares of Common Stock which Mr. Darnell could acquire within 60 days after December 31, 2014, through the exercise of stock options.

Name and address (city and state/country):

Pierre J.P. de Weck  
Zuoz, Switzerland/Switzerland

2. Principal occupation, if other than with the holding company organization:

N/A

3. Title or position with:

A. the bank holding company: Director

B. all direct and indirect subsidiaries of the bank holding company:

<u>Subsidiary</u>	<u>Title or Position</u>
Bank of America California, National Association	Director
Bank of America, National Association	Director

C. Title or position with any other business company in which the person is a director, trustee, partner, or principal officer:

<u>Company</u>	<u>Title or Position</u>
Bruce Nelson Cayman Ltd.	Board Member
Parasol Unit Foundation for Contemporary Art	Chairman
Parival Ltd.	Board Member
SEIF (IOM) Ltd	Board Member
SEIF Global Ltd	Board Member
SEIF Services Ltd	Board Member

4. Number of shares and percentage of each class of voting securities owned, controlled, or held with power to vote in:

A. the bank holding company:

<u># of Shares</u>	<u>% of Shares</u>	<u>Class of Securities</u>
17,962	Less than 1%	Common

B. subsidiaries of the bank holding company:

No such shares held

C. any other business company, if 25 percent or more of its outstanding voting securities or proportionate interest in a partnership are held:

<u>Name of Company</u>	<u># of Shares</u>	<u>% of Shares</u>	<u>Class of Securities</u>
None			

1. Name and address (city and state/country):

Arnold W. Donald  
St. Louis, Missouri/USA (business)

2. Principal occupation, if other than with the holding company organization:

Carnival Corporation and Carnival plc, President and Chief Executive Officer

3. Title or position with:

A. the bank holding company: Director

B. all direct and indirect subsidiaries of the bank holding company:

<u>Subsidiary</u>	<u>Title or Position</u>
Bank of America California, National Association	Director
Bank of America, National Association	Director

C. Title or position with any other business company in which the person is a director, trustee, partner, or principal officer:

<u>Company</u>	<u>Title or Position</u>
A2K, LLC	Member
Arnold W. Donald Rev Trust	
UAD 5/26/98	Trustee
Atlas Holdings LLC	Executive Advisory Partner
AWD PLC, LLC	Member
BJC HealthCare	Director
Carleton College	Board Member
Crown Holdings Inc.	Board Member

4. Number of shares and percentage of each class of voting securities owned, controlled, or held with power to vote in:

A. the bank holding company:

<u># of Shares</u>	<u>% of Shares</u>	<u>Class of Securities</u>
27,028	Less than 1%	Common

B. subsidiaries of the bank holding company:

No such shares held

C. any other business company, if 25 percent or more of its outstanding voting securities or proportionate interest in a partnership are held:

<u>Name of Company</u>	<u># of Shares</u>	<u>% of Shares</u>	<u>Class of Securities</u>
None			

Arnold W. Donald, cont'd

Director, trustee, partner or principal office of the following entities:

Donald Danforth Plant Science Center	Board of Trustees
Fair St. Louis	Board Member
Global Velocity, Inc.	Board Member
Greater New Orleans Foundation	Board Member
MASH Group Holdings, LLC	Member
Missouri Botanical Garden	Board Member
One Source Holdings, LLC	Member
St. Louis Art Museum	Honorary Trustee
St. Louis Opera Theatre	Member
St. Louis Zoo Commission	Commissioner
Vertellus Specialties, Inc.	Board Member
Washington University of St. Louis	Trustee
Wind Point Partners	Executive Advisory Partner

1. Name and address (city and state/country):

Charles K. Gifford  
Boston, Massachusetts/USA (business)

2. Principal occupation, if other than with the holding company organization:

N/A

3. Title or position with:

A. the bank holding company: Director

B. all direct and indirect subsidiaries of the bank holding company:

<u>Subsidiary</u>	<u>Title or Position</u>
Bank of America California, National Association	Director
Bank of America, National Association	Director

C. Title or position with any other business company in which the person is a director, trustee, partner, or principal officer:

<u>Company</u>	<u>Title or Position</u>
Boston Chamber of Commerce	Trustee (Honorary)
BPE	Chairman; Board of Trustees
CBS Corporation	Director
Dana Farber/Partners Cancer Care	Trustee
Gifford Family Foundation	Trustee
The General Hospital Corporation dba Massachusetts General Hospital	Trustee
Nantucket Cottage Hospital	Trustee
Northeast Utilities	Trustee
Northeastern University	Board of Trustees
OBeverages, Inc.	Director
Partners Healthcare System	Trustee
Red Sox Foundation	Trustee
Shawkemo Capital LLC	Member
Shawkemo Capital II LLC	Member
Shawkemo Capital III LLC	Member
Shawkemo Capital IV LLC	Member
Shawkemo Capital V LLC	Member
Shawkemo Capital VI LLC	Member
United Way of New England	Trustee (Honorary)

4. Number of shares and percentage of each class of voting securities owned, controlled, or held with power to vote in:

A. the bank holding company:

<u># of Shares</u>	<u>% of Shares</u>	<u>Class of Securities</u>
340,551	Less than 1%	Common

B. subsidiaries of the bank holding company:

No such shares held

C. any other business company, if 25 percent or more of its outstanding voting securities or proportionate interest in a partnership are held:

<u>Name of Company</u>	<u># of Shares</u>	<u>% of Shares</u>	<u>Class of Securities</u>
None			

Name and address (city and state/country):

Geoffrey S. Greener  
New York, New York/USA (business)

2. Principal occupation, if other than with the holding company organization:

N/A

3. Title or position with:

A. the bank holding company: Chief Risk Officer

B. all direct and indirect subsidiaries of the bank holding company:

<u>Subsidiary</u>	<u>Title or Position</u>
BAC North America Holding Company	Chief Risk Officer, Director
BANA Holding Corporation	Chief Risk Officer, Director
Bank of America California, National Association	Chief Risk Officer
Bank of America, National Association	Chief Risk Officer
Blue Ridge Investments, L.L.C.	Executive Vice President
NB Holdings Corporation	Chief Risk Officer, Director

C. Title or position with any other business company in which the person is a director, trustee, partner, or principal officer:

<u>Company</u>	<u>Title or Position</u>
Greener Family Irrevocable Trust	Trustee
Greener Pastures Associates, LLC	Manager
Orchard Advisors LLC	Managing Member
Orchard Capital Management LLC	Managing Member
Orchard Capital Partners LLC	Managing Member
Orchard Partners LLC	Managing Member

4. Number of shares and percentage of each class of voting securities owned, controlled, or held with power to vote in:

A. the bank holding company:

<u># of Shares</u>	<u>% of Shares</u>	<u>Class of Securities</u>
951,475	Less than 1%	Common

B. subsidiaries of the bank holding company:

No such shares held

C. any other business company, if 25 percent or more of its outstanding voting securities or proportionate interest in a partnership are held:

<u>Name of Company</u>	<u># of Shares</u>	<u>% of Shares</u>	<u>Class of Securities</u>
None			

1. Name and address (city and state/country):

Charles O. Holliday, Jr.  
Washington, DC/USA (business)

2. Principal occupation, if other than with the holding company organization:

N/A

3. Title or position with:

A. the bank holding company: Director

B. all direct and indirect subsidiaries of the bank holding company:

<u>Subsidiary</u>	<u>Title or Position</u>
Bank of America California, National Association	Director
Bank of America, National Association	Director

C. Title or position with any other business company in which the person is a director, trustee, partner, or principal officer:

<u>Company</u>	<u>Title or Position</u>
American Energy Innovation Council	Member – Chairman
Catalyst	Chairman Emeritus
CH2M HILL Companies, Ltd.	Director
Deere & Company	Director
East Meets West Solutions, LLC	Managing Partner
Federation of Council on Competitiveness	Director – Chairman
National Academy of Engineering	Chairman
Royal Dutch Shell plc	Director
STS Forum	Director
Sustainable Energy for All	Chairman
The Global Commission on the Economy and Climate	Member
U.S. Council on Competitiveness	Director

4. Number of shares and percentage of each class of voting securities owned, controlled, or held with power to vote in:

A. the bank holding company:

<u># of Shares</u>	<u>% of Shares</u>	<u>Class of Securities</u>
172,987	Less than 1%	Common

B. subsidiaries of the bank holding company:

No such shares held

C. any other business company, if 25 percent or more of its outstanding voting securities or proportionate interest in a partnership are held:

<u>Name of Company</u>	<u># of Shares</u>	<u>% of Shares</u>	<u>Class of Securities</u>
None			

1. Name and address (city and state/country):

Linda P. Hudson  
Charlotte, North Carolina/USA

2. Principal occupation, if other than with the holding company organization:

The Cardea Group, LLC, Chairman and Chief Executive Officer

3. Title or position with:

A. the bank holding company: Director

B. all direct and indirect subsidiaries of the bank holding company:

<u>Subsidiary</u>	<u>Title or Position</u>
Bank of America California, National Association	Director
Bank of America, National Association	Director

C. Title or position with any other business company in which the person is a director, trustee, partner, or principal officer:

<u>Company</u>	<u>Title or Position</u>
BAE Systems Inc.	Board Member
Center for a New American Security	Board Member
Linda P. Hudson Revocable Trust U/A 7/15/2011	Trustee
Parker Family Investment Group LLC	Manager
The Southern Company	Board Member
University of Florida Engineering Leadership Institute	Director
University of Florida Foundation, Inc.	Director

4. Number of shares and percentage of each class of voting securities owned, controlled, or held with power to vote in:

A. the bank holding company:

<u># of Shares</u>	<u>% of Shares</u>	<u>Class of Securities</u>
30,386	Less than 1%	Common

B. subsidiaries of the bank holding company:

No such shares held

C. any other business company, if 25 percent or more of its outstanding voting securities or proportionate interest in a partnership are held:

<u>Name of Company</u>	<u># of Shares</u>	<u>% of Shares</u>	<u>Class of Securities</u>
None			

1. Name and address (city and state/country):

Terrence P. Laughlin  
New York, New York/USA (business)

2. Principal occupation, if other than with the holding company organization:

N/A

3. Title or position with:

A. the bank holding company: President, Strategic Initiatives

B. all direct and indirect subsidiaries of the bank holding company:

<u>Subsidiary</u>	<u>Title or Position</u>
BAC North America Holding Company	President, Strategic Initiatives, Director
BANA Holding Corporation	President, Strategic Initiatives, Director
Bank of America California, National Association	President, Strategic Initiatives
Bank of America, National Association	President, Strategic Initiatives
NB Holdings Corporation	President, Strategic Initiatives, Director

C. Title or position with any other business company in which the person is a director, trustee, partner, or principal officer:

<u>Company</u>	<u>Title or Position</u>
Depository Trust Clearing Corporation (DTCC)	Board of Directors
University of Pittsburgh	Board of Trustees

4. Number of shares and percentage of each class of voting securities owned, controlled, or held with power to vote in:

A. the bank holding company:

<u># of Shares</u>	<u>% of Shares</u>	<u>Class of Securities</u>
1,296,766	Less than 1%	Common

B. subsidiaries of the bank holding company:

No such shares held

C. any other business company, if 25 percent or more of its outstanding voting securities or proportionate interest in a partnership are held:

<u>Name of Company</u>	<u># of Shares</u>	<u>% of Shares</u>	<u>Class of Securities</u>
None			

1. Name and address (city and state/country):

Monica C. Lozano  
Playa del Rey, California/USA

2. Principal occupation, if other than with the holding company organization:

US Hispanic Media Inc., Chair of the Board

3. Title or position with:

A. the bank holding company: Director

B. all direct and indirect subsidiaries of the bank holding company:

<u>Subsidiary</u>	<u>Title or Position</u>
Bank of America California, National Association	Director
Bank of America, National Association	Director

C. Title or position with any other business company in which the person is a director, trustee, partner, or principal officer:

<u>Company</u>	<u>Title or Position</u>
Monica Lozano Centanino Trust	Trustee
Monica C Lozano Irrevocable Trust	Trustee
The Rockefeller Foundation	Board of Trustees
The Walt Disney Company	Director
University of California	Board of Regents
University of Southern California	Board of Trustees
Weingart Foundation	Director

4. Number of shares and percentage of each class of voting securities owned, controlled, or held with power to vote in:

A. the bank holding company:

<u># of Shares</u>	<u>% of Shares</u>	<u>Class of Securities</u>
101,633	Less than 1%	Common

B. subsidiaries of the bank holding company:

No such shares held

C. any other business company, if 25 percent or more of its outstanding voting securities or proportionate interest in a partnership are held:

<u>Name of Company</u>	<u># of Shares</u>	<u>% of Shares</u>	<u>Class of Securities</u>
None			

1. Name and address (city and state/country):

Gary G. Lynch  
New York, New York/USA (business)

2. Principal occupation, if other than with the holding company organization:

N/A

3. Title or position with:

A. the bank holding company: Global General Counsel and Head of Compliance and Regulatory Relations

B. all direct and indirect subsidiaries of the bank holding company:

Subsidiary

Title or Position

Bank of America California, National Association

Global General Counsel and Head of Compliance and Regulatory Relations

Bank of America, National Association

Global General Counsel and Head of Compliance and Regulatory Relations

C. Title or position with any other business company in which the person is a director, trustee, partner, or principal officer:

Company

Title or Position

Bingham Development Board  
Bingham Centre for the Rule of Law  
Brooklyn Academy of Music  
Duke University School of Law  
Gary G. Lynch 2010 GRAT DTD 7/21/2010  
King's Leaves, LLC  
The Legal Aid Society

Board Member  
Director  
Honorary Life Member of Board of Visitors  
Trustee  
Co-Owner  
Board Member

4. Number of shares and percentage of each class of voting securities owned, controlled, or held with power to vote in:

A. the bank holding company:

# of Shares

% of Shares

Class of Securities

1,244,704

Less than 1%

Common

B. subsidiaries of the bank holding company:

No such shares held

C. any other business company, if 25 percent or more of its outstanding voting securities or proportionate interest in a partnership are held:

Name of Company

# of  
Shares

% of  
Shares

Class of Securities

None

1. Name and address (city and state/country):

Thomas J. May  
Boston, Massachusetts/USA (business)

2. Principal occupation, if other than with the holding company organization:

Northeast Utilities dba Eversource Energy, Chairman, President and Chief Executive Officer

3. Title or position with:

A. the bank holding company: Director

B. all direct and indirect subsidiaries of the bank holding company:

<u>Subsidiary</u>	<u>Title or Position</u>
Bank of America California, National Association	Director
Bank of America, National Association	Director

C. Title or position with any other business company in which the person is a director, trustee, partner, or principal officer:

<u>Company</u>	<u>Title or Position</u>
Dana Farber Cancer Institute	Trustee
Liberty Mutual Holding Company, Inc.	Director
N U Land Trust, Inc.	Board - Chairman
Public Service Company of New Hampshire	Board - Chairman
Stonehill College	Chairman of the Board of Trustees
The Connecticut Light & Power Company	Board - Chairman
Western Massachusetts Electric Company	Board - Chairman
Yankee Gas Services Company	Board - Chairman

4. Number of shares and percentage of each class of voting securities owned, controlled, or held with power to vote in:

A. the bank holding company:

<u># of Shares</u>	<u>% of Shares</u>	<u>Class of Securities</u>
207,315	Less than 1%	Common

B. subsidiaries of the bank holding company:

No such shares held

C. any other business company, if 25 percent or more of its outstanding voting securities or proportionate interest in a partnership are held:

<u>Name of Company</u>	<u># of Shares</u>	<u>% of Shares</u>	<u>Class of Securities</u>
None			

1. Name and address (city and state/country):

Thomas K. Montag  
New York, New York/USA (business)

2. Principal occupation, if other than with the holding company organization:

N/A

3. Title or position with:

A. the bank holding company: Chief Operating Officer

B. all direct and indirect subsidiaries of the bank holding company:

<u>Subsidiary</u>	<u>Title or Position</u>
Bank of America California, National Association	Chief Operating Officer
Bank of America, National Association	Chief Operating Officer
Merrill Lynch, Pierce, Fenner & Smith Incorporated	Co-Chief Executive Officer, Director

C. Title or position with any other business company in which the person is a director, trustee, partner, or principal officer:

<u>Company</u>	<u>Title or Position</u>
Asia Society	Board of Trustees
Black Butte LLC	Member
Dakine	Board Member
NYU Langone Medical Center	Board of Trustees
Riverdale Country Day School	Board of Trustees
Stanford University (Athletic Board)	Board Member
The Partnership for New York City	Board Member
The Thomas and Janet Montag Family Foundation	Co-Trustee
The Thomas K. Montag 2012 BAC Annuity Trust I	Trustee
The Thomas K. Montag 2012 GS Annuity Trust	Trustee
TKM China LLC	Member
TKM China Partners	Partner

4. Number of shares and percentage of each class of voting securities owned, controlled, or held with power to vote in:

A. the bank holding company:

<u># of Shares</u>	<u>% of Shares</u>	<u>Class of Securities</u>
6,412,541	Less than 1%	Common*

B. subsidiaries of the bank holding company:

No such shares held

C. any other business company, if 25 percent or more of its outstanding voting securities or proportionate interest in a partnership are held:

<u>Name of Company</u>	<u># of Shares</u>	<u>% of Shares</u>	<u>Class of Securities</u>
None			

Thomas K. Montag, cont'd

\*Includes 2,102,216 shares of Common Stock which Mr. Montag could acquire within 60 days after December 31, 2014, through the exercise of stock options.

1. Name and address (city and state/country):

Brian T. Moynihan  
Charlotte, North Carolina/USA (business)

2. Principal occupation, if other than with the holding company organization:

N/A

3. Title or position with:

A. the bank holding company: Chairman, Chief Executive Officer and President, Director

B. all direct and indirect subsidiaries of the bank holding company:

<u>Subsidiary</u>	<u>Title or Position</u>
BAC North America Holding Company	Chairman, Chief Executive Officer, President, Director
BANA Holding Corporation	Chairman, Chief Executive Officer, President, Director
Bank of America California, National Association	Chief Executive Officer, President, Director
Bank of America, National Association	Chief Executive Officer, President, Director
NB Holdings Corporation	Chairman, Chief Executive Officer, President, Director

C. Title or position with any other business company in which the person is a director, trustee, partner, or principal officer:

<u>Company</u>	<u>Title or Position</u>
Boys & Girls Club	Trustee/Director (inactive)
Brown University	Trustee
Financial Services Roundtable	Director
Massachusetts Competitive Partnership	Member
Monetary Authority of Singapore	International Advisory Panel Member
National Museum of African American History	Board Member
The Brian T. Moynihan Revocable Trust	Trustee
The Clearinghouse	Vice Chairman, Board
The Moynihan Family Trust (1995)	
GOR/TEE for the Trust	Trustee
YouthBuild Boston	Board Member (inactive)

4. Number of shares and percentage of each class of voting securities owned, controlled, or held with power to vote in:

A. the bank holding company:

<u># of Shares</u>	<u>% of Shares</u>	<u>Class of Securities</u>
3,382,933	Less than 1%	Common*

B. subsidiaries of the bank holding company:

No such shares held

Brian T. Moynihan, cont'd

- C. any other business company, if 25 percent or more of its outstanding voting securities or proportionate interest in a partnership are held:

<u>Name of Company</u>	<u># of Shares</u>	<u>% of Shares</u>	<u>Class of Securities</u>
None			

\*Includes 746,667 shares of Common Stock which Mr. Moynihan could acquire within 60 days after December 31, 2014, through the exercise of stock options.

1. Name and address (city and state/country):

Thong M. Nguyen  
Charlotte, North Carolina/USA (business)

2. Principal occupation, if other than with the holding company organization:

N/A

3. Title or position with:

A. the bank holding company: President, Retail Banking; Co-Head Consumer Banking

B. all direct and indirect subsidiaries of the bank holding company:

<u>Subsidiary</u>	<u>Title or Position</u>
Bank of America California, National Association	President, Retail Banking; Co-Head Consumer Banking
Bank of America, National Association	President, Retail Banking; Co-Head Consumer Banking

C. Title or position with any other business company in which the person is a director, trustee, partner, or principal officer:

<u>Company</u>	<u>Title or Position</u>
Partnership with Children	Director

4. Number of shares and percentage of each class of voting securities owned, controlled, or held with power to vote in:

A. the bank holding company:

<u># of Shares</u>	<u>% of Shares</u>	<u>Class of Securities</u>
297,343	Less than 1%	Common*

B. subsidiaries of the bank holding company:

No such shares held

C. any other business company, if 25 percent or more of its outstanding voting securities or proportionate interest in a partnership are held:

<u>Name of Company</u>	<u># of Shares</u>	<u>% of Shares</u>	<u>Class of Securities</u>
None			

\*Includes 116,935 shares of Common Stock that Mr. Nguyen could acquire within 60 days after December 31, 2014, through the exercise of stock options.

1. Name and address (city and state/country):

Lionel L. Nowell, III  
Cos Cob, Connecticut/USA

2. Principal occupation, if other than with the holding company organization:

N/A

3. Title or position with:

A. the bank holding company: Director

B. all direct and indirect subsidiaries of the bank holding company:

<u>Subsidiary</u>	<u>Title or Position</u>
Bank of America California, National Association	Director
Bank of America, National Association	Director

C. Title or position with any other business company in which the person is a director, trustee, partner, or principal officer:

<u>Company</u>	<u>Title or Position</u>
American Electric Power Company, Inc.	Board Member
Darden Restaurants, Inc.	Board Member
The Ohio State University Fisher College of Business	Dean's Advisory Board Member
Reynolds American Inc.	Board Member

4. Number of shares and percentage of each class of voting securities owned, controlled, or held with power to vote in:

A. the bank holding company:

<u># of Shares</u>	<u>% of Shares</u>	<u>Class of Securities</u>
27,210	Less than 1%	Common

B. subsidiaries of the bank holding company:

No such shares held

C. any other business company, if 25 percent or more of its outstanding voting securities or proportionate interest in a partnership are held:

<u>Name of Company</u>	<u># of Shares</u>	<u>% of Shares</u>	<u>Class of Securities</u>
None			

1. Name and address (city and state/country):

Clayton S. Rose  
Brookline, Massachusetts/USA

2. Principal occupation, if other than with the holding company organization:

Professor of Management Practice, Harvard Business School

3. Title or position with:

A. the bank holding company: Director

B. all direct and indirect subsidiaries of the bank holding company:

<u>Subsidiary</u>	<u>Title or Position</u>
Bank of America California, National Association	Director
Bank of America, National Association	Director

C. Title or position with any other business company in which the person is a director, trustee, partner, or principal officer:

<u>Company</u>	<u>Title or Position</u>
Clayton S. Rose Trust	Co-Trustee
Howard Hughes Medical Institute	Board of Trustees
JHR Revocable Trust	Co-Trustee
Julianne H. Rose Family Trust	Co-Trustee
Julianne H. Rose Trust	Co-Trustee
XL Group, plc	Director

4. Number of shares and percentage of each class of voting securities owned, controlled, or held with power to vote in:

A. the bank holding company:

<u># of Shares</u>	<u>% of Shares</u>	<u>Class of Securities</u>
36,394	Less than 1%	Common

B. subsidiaries of the bank holding company:

No such shares held

C. any other business company, if 25 percent or more of its outstanding voting securities or proportionate interest in a partnership are held:

<u>Name of Company</u>	<u># of Shares</u>	<u>% of Shares</u>	<u>Class of Securities</u>
None			

1. Name and address (city and state/country):

Bruce R. Thompson  
Charlotte, North Carolina/USA (business)

2. Principal occupation, if other than with the holding company organization:

N/A

3. Title or position with:

A. the bank holding company: Chief Financial Officer

B. all direct and indirect subsidiaries of the bank holding company:

<u>Subsidiary</u>	<u>Title or Position</u>
BAC North America Holding Company	Chief Financial Officer, Director
BANA Holding Corporation	Chief Financial Officer, Director
Bank of America California, National Association	Chief Financial Officer
Bank of America, National Association	Chief Financial Officer
NB Holdings Corporation	Chief Financial Officer, Director

C. Title or position with any other business company in which the person is a director, trustee, partner, or principal officer:

<u>Company</u>	<u>Title or Position</u>
Allegheny College	Board of Trustees
BRUDE, LLC	Member
Mary Jean Thompson Trust UAD 10/11/1999	Trustee
University of Virginia – Darden School of Business	Board of Trustees

4. Number of shares and percentage of each class of voting securities owned, controlled, or held with power to vote in:

A. the bank holding company:

<u># of Shares</u>	<u>% of Shares</u>	<u>Class of Securities</u>
2,642,618	Less than 1%	Common*

B. subsidiaries of the bank holding company:

No such shares held

C. any other business company, if 25 percent or more of its outstanding voting securities or proportionate interest in a partnership are held:

<u>Name of Company</u>	<u># of Shares</u>	<u>% of Shares</u>	<u>Class of Securities</u>
None			

\*Includes 142,957 shares of Common Stock that Mr. Thompson could acquire within 60 days after December 31, 2014, through the exercise of stock options.

1. Name and address (city and state/country):

R. David Yost  
Bryn Mawr, Pennsylvania/USA

2. Principal occupation, if other than with the holding company organization:

N/A

3. Title or position with:

A. the bank holding company: Director

B. all direct and indirect subsidiaries of the bank holding company:

<u>Subsidiary</u>	<u>Title or Position</u>
Bank of America California, National Association	Director
Bank of America, National Association	Director

C. Title or position with any other business company in which the person is a director, trustee, partner, or principal officer:

<u>Company</u>	<u>Title or Position</u>
Exelis Inc.	Director
Marsh & McLennan Companies, Inc.	Director
Tyco International plc	Director
United States Air Force Academy Endowment	Vice Chairman, Directors

4. Number of shares and percentage of each class of voting securities owned, controlled, or held with power to vote in:

A. the bank holding company:

<u># of Shares</u>	<u>% of Shares</u>	<u>Class of Securities</u>
99,074	Less than 1%	Common

B. subsidiaries of the bank holding company:

No such shares held

C. any other business company, if 25 percent or more of its outstanding voting securities or proportionate interest in a partnership are held:

<u>Name of Company</u>	<u># of Shares</u>	<u>% of Shares</u>	<u>Class of Securities</u>
None			

**NB HOLDINGS CORPORATION**

ITEM 4: Directors and Officers  
(as of December 31, 2014)

1. Name and address (city and state/country):

Geoffrey Greener  
New York, New York/USA (business)

2. Principal occupation, if other than with the holding company organization:

Chief Risk Officer, Bank of America Corporation

3. Title or position with:

A. the bank holding company: Chief Risk Officer, Director

B. all direct and indirect subsidiaries of the bank holding company:

<u>Subsidiary</u>	<u>Title or Position</u>
BAC North America Holding Company	Chief Risk Officer, Director
BANA Holding Corporation	Chief Risk Officer, Director
Bank of America, National Association	Chief Risk Officer
Bank of America California, National Association	Chief Risk Officer
Blue Ridge Investments, L.L.C.	Executive Vice President

C. Title or position with any other business company in which the person is a director, trustee, partner, or principal officer:

<u>Company</u>	<u>Title or Position</u>
Greener Family Irrevocable Trust	Trustee
Greener Pastures Associates, LLC	Manager
Orchard Advisors LLC	Managing Member
Orchard Capital Management LLC	Managing Member
Orchard Capital Partners LLC	Managing Member
Orchard Partners LLC	Managing Member

4. Number of shares and percentage of each class of voting securities owned, controlled, or held with power to vote in:

A. the bank holding company:

<u># of Shares</u>	<u>% of Shares</u>	<u>Class of Securities</u>
No such shares held		

B. subsidiaries of the bank holding company:

No such shares held

C. any other business company, if 25 percent or more of its outstanding voting securities or proportionate interest in a partnership are held:

<u>Name of Company</u>	<u># of Shares</u>	<u>% of Shares</u>	<u>Class of Securities</u>
None			

1. Name and address (city and state/country):

Terrence P. Laughlin  
Charlotte, North Carolina/USA (business)

2. Principal occupation, if other than with the holding company organization:

President, Strategic Initiatives, Bank of America Corporation

3. Title or position with:

A. the bank holding company: President, Strategic Initiatives, Director

B. all direct and indirect subsidiaries of the bank holding company:

<u>Subsidiary</u>	<u>Title or Position</u>
BAC North America Holding Company	President, Strategic Initiatives, Director
BANA Holding Corporation	President, Strategic Initiatives, Director
Bank of America California, National Association	President, Strategic Initiatives
Bank of America, National Association	President, Strategic Initiatives

C. Title or position with any other business company in which the person is a director, trustee, partner, or principal officer:

<u>Company</u>	<u>Title or Position</u>
Depository Trust Clearing Corporation (DTCC)	Board of Directors
University of Pittsburgh	Board of Trustees

4. Number of shares and percentage of each class of voting securities owned, controlled, or held with power to vote in:

A. the bank holding company:

<u># of Shares</u>	<u>% of Shares</u>	<u>Class of Securities</u>
No such shares held		

B. subsidiaries of the bank holding company:

No such shares held

C. any other business company, if 25 percent or more of its outstanding voting securities or proportionate interest in a partnership are held:

<u>Name of Company</u>	<u># of Shares</u>	<u>% of Shares</u>	<u>Class of Securities</u>
None			

1. Name and address (city and state/country):

Brian T. Moynihan  
Charlotte, North Carolina/USA (business)

2. Principal occupation, if other than with the holding company organization:

Chairman, Chief Executive Officer, President and Director, Bank of America Corporation

3. Title or position with:

A. the bank holding company: Chairman, Chief Executive Officer, President and Director

B. all direct and indirect subsidiaries of the bank holding company:

<u>Subsidiary</u>	<u>Title or Position</u>
BAC North America Holding Company	Chairman, Chief Executive Officer, President, Director
BANA Holding Corporation	Chairman, Chief Executive Officer, President, Director
Bank of America California, National Association	Chief Executive Officer, President, Director
Bank of America, National Association	Chief Executive Officer, President, Director

C. Title or position with any other business company in which the person is a director, trustee, partner, or principal officer:

<u>Company</u>	<u>Title or Position</u>
Boys & Girls Club	Trustee/Director (inactive)
Brown University	Trustee
Financial Services Roundtable	Director
Massachusetts Competitive Partnership	Member
Monetary Authority of Singapore	International Advisory Panel Member
National Museum of African American History	Board Member
The Brian T. Moynihan Revocable Trust	Trustee
The Clearinghouse	Vice Chairman, Board
The Moynihan Family Trust (1995)	
GOR/TEE for the Trust	Trustee
YouthBuild Boston	Board Member (inactive)

4. Number of shares and percentage of each class of voting securities owned, controlled, or held with power to vote in:

A. the bank holding company:

<u># of Shares</u>	<u>% of Shares</u>	<u>Class of Securities</u>
--------------------	--------------------	----------------------------

No shares held

B. subsidiaries of the bank holding company:

No such shares held

C. any other business company, if 25 percent or more of its outstanding voting securities or proportionate interest in a partnership are held:

<u>Name of Company</u>	<u># of Shares</u>	<u>% of Shares</u>	<u>Class of Securities</u>
------------------------	--------------------	--------------------	----------------------------

None

1. Name and address (city and state/country):

Bruce R. Thompson  
Charlotte, North Carolina/USA (business)

2. Principal occupation, if other than with the holding company organization:

Chief Financial Officer, Bank of America Corporation

3. Title or position with:

A. the bank holding company: Chief Financial Officer, Director

B. all direct and indirect subsidiaries of the bank holding company:

<u>Subsidiary</u>	<u>Title or Position</u>
BAC North America Holding Company	Chief Financial Officer, Director
BANA Holding Corporation	Chief Financial Officer, Director
Bank of America California, National Association	Chief Financial Officer
Bank of America, National Association	Chief Financial Officer

C. Title or position with any other business company in which the person is a director, trustee, partner, or principal officer:

<u>Company</u>	<u>Title or Position</u>
Allegheny College	Board of Trustees
BRUDE, LLC	Member
Mary Jean Thompson Trust UAD 10/11/1999	Trustee
University of Virginia – Darden School of Business	Board of Trustees

4. Number of shares and percentage of each class of voting securities owned, controlled, or held with power to vote in:

A. the bank holding company:

<u># of Shares</u>	<u>% of Shares</u>	<u>Class of Securities</u>
No such shares held		

B. subsidiaries of the bank holding company:

No such shares held

C. any other business company, if 25 percent or more of its outstanding voting securities or proportionate interest in a partnership are held:

<u>Name of Company</u>	<u># of Shares</u>	<u>% of Shares</u>	<u>Class of Securities</u>
None			

**BAC NORTH AMERICA HOLDING COMPANY**

ITEM 4: Directors and Officers  
(as of December 31, 2014)

1. Name and address (city and state/country):

Geoffrey Greener  
New York, New York/USA (business)

2. Principal occupation, if other than with the holding company organization:

Chief Risk Officer, Bank of America Corporation

3. Title or position with:

A. the bank holding company: Chief Risk Officer, Director

B. all direct and indirect subsidiaries of the bank holding company:

<u>Subsidiary</u>	<u>Title or Position</u>
BANA Holding Corporation	Chief Risk Officer, Director
Bank of America, National Association	Chief Risk Officer
Bank of America California, National Association	Chief Risk Officer
Blue Ridge Investments, L.L.C.	Executive Vice President
NB Holdings Corporation	Chief Risk Officer, Director

C. Title or position with any other business company in which the person is a director, trustee, partner, or principal officer:

<u>Company</u>	<u>Title or Position</u>
Greener Family Irrevocable Trust	Trustee
Greener Pastures Associates, LLC	Manager
Orchard Advisors LLC	Managing Member
Orchard Capital Management LLC	Managing Member
Orchard Capital Partners LLC	Managing Member
Orchard Partners LLC	Managing Member

4. Number of shares and percentage of each class of voting securities owned, controlled, or held with power to vote in:

A. the bank holding company:

<u># of Shares</u>	<u>% of Shares</u>	<u>Class of Securities</u>
No such shares held		

B. subsidiaries of the bank holding company:

No such shares held

C. any other business company, if 25 percent or more of its outstanding voting securities or proportionate interest in a partnership are held:

<u>Name of Company</u>	<u># of Shares</u>	<u>% of Shares</u>	<u>Class of Securities</u>
None			

1. Name and address (city and state/country):

Terence P. Laughlin  
Charlotte, North Carolina/USA (business)

2. Principal occupation, if other than with the holding company organization:

President, Strategic Investments, Bank of America Corporation

3. Title or position with:

A. the bank holding company: President, Strategic Investments, Director

B. all direct and indirect subsidiaries of the bank holding company:

<u>Subsidiary</u>	<u>Title or Position</u>
BANA Holding Corporation	President, Strategic Investments, Director
Bank of America California, National Association	President, Strategic Investments
Bank of America, National Association	President, Strategic Investments
NB Holdings Corporation	President, Strategic Investments, Director

C. Title or position with any other business company in which the person is a director, trustee, partner, or principal officer:

<u>Company</u>	<u>Title or Position</u>
Depository Trust Clearing Corporation (DTCC)	Board of Directors
University of Pittsburgh	Board of Trustees

4. Number of shares and percentage of each class of voting securities owned, controlled, or held with power to vote in:

A. the bank holding company:

<u># of Shares</u>	<u>% of Shares</u>	<u>Class of Securities</u>
No such shares held		

B. subsidiaries of the bank holding company:

No such shares held

C. any other business company, if 25 percent or more of its outstanding voting securities or proportionate interest in a partnership are held:

<u>Name of Company</u>	<u># of Shares</u>	<u>% of Shares</u>	<u>Class of Securities</u>
None			

1. Name and address (city and state/country):

Brian T. Moynihan  
Charlotte, North Carolina/USA (business)

2. Principal occupation, if other than with the holding company organization:

Chairman, Chief Executive Officer, President and Director, Bank of America Corporation

3. Title or position with:

A. the bank holding company: Chairman, Chief Executive Officer, President and Director

B. all direct and indirect subsidiaries of the bank holding company:

<u>Subsidiary</u>	<u>Title or Position</u>
BANA Holding Corporation	Chairman, Chief Executive Officer, President, Director
Bank of America California, National Association	Chief Executive Officer, President, Director
Bank of America, National Association	Chief Executive Officer, President, Director
NB Holdings Corporation	Chairman, Chief Executive Officer, President, Director

C. Title or position with any other business company in which the person is a director, trustee, partner, or principal officer:

<u>Company</u>	<u>Title or Position</u>
Boys & Girls Club	Trustee/Director (inactive)
Brown University	Trustee
Financial Services Roundtable	Director
Massachusetts Competitive Partnership	Member
Monetary Authority of Singapore	International Advisory Panel Member
National Museum of African American History	Board Member
The Brian T. Moynihan Revocable Trust	Trustee
The Clearinghouse	Vice Chairman, Board
The Moynihan Family Trust (1995)	
GOR/TEE for the Trust	Trustee
YouthBuild Boston	Board Member (inactive)

4. Number of shares and percentage of each class of voting securities owned, controlled, or held with power to vote in:

A. the bank holding company:

<u># of Shares</u>	<u>% of Shares</u>	<u>Class of Securities</u>
No shares held		

B. subsidiaries of the bank holding company:

No such shares held

C. any other business company, if 25 percent or more of its outstanding voting securities or proportionate interest in a partnership are held:

<u>Name of Company</u>	<u># of Shares</u>	<u>% of Shares</u>	<u>Class of Securities</u>
------------------------	--------------------	--------------------	----------------------------

None

1. Name and address (city and state/country):

Bruce R. Thompson  
Charlotte, North Carolina/USA (business)

2. Principal occupation, if other than with the holding company organization:

Chief Financial Officer, Bank of America Corporation

3. Title or position with:

A. the bank holding company: Chief Financial Officer, Director

B. all direct and indirect subsidiaries of the bank holding company:

<u>Subsidiary</u>	<u>Title or Position</u>
BANA Holding Corporation	Chief Financial Officer, Director
Bank of America California, National Association	Chief Financial Officer
Bank of America, National Association	Chief Financial Officer
NB Holdings Corporation	Chief Financial Officer, Director

C. Title or position with any other business company in which the person is a director, trustee, partner, or principal officer:

<u>Company</u>	<u>Title or Position</u>
Allegheny College	Board of Trustees
BRUDE, LLC	Member
Mary Jean Thompson Trust UAD 10/11/1999	Trustee
University of Virginia – Darden School of Business	Board of Trustees

4. Number of shares and percentage of each class of voting securities owned, controlled, or held with power to vote in:

A. the bank holding company:

<u># of Shares</u>	<u>% of Shares</u>	<u>Class of Securities</u>
No such shares held		

B. subsidiaries of the bank holding company:

No such shares held

C. any other business company, if 25 percent or more of its outstanding voting securities or proportionate interest in a partnership are held:

<u>Name of Company</u>	<u># of Shares</u>	<u>% of Shares</u>	<u>Class of Securities</u>
None			

**BANA HOLDING CORPORATION**

ITEM 4: Directors and Officers  
(as of December 31, 2014)

1. Name and address (city and state/country):

Geoffrey Greener  
New York, New York/USA (business)

2. Principal occupation, if other than with the holding company organization:

Chief Risk Officer, Bank of America Corporation

3. Title or position with:

A. the bank holding company: Chief Risk Officer, Director

B. all direct and indirect subsidiaries of the bank holding company:

<u>Subsidiary</u>	<u>Title or Position</u>
BAC North America Holding Company	Chief Risk Officer, Director
Bank of America, National Association	Chief Risk Officer
Bank of America California, National Association	Chief Risk Officer
Blue Ridge Investments, L.L.C.	Executive Vice President
NB Holdings Corporation	Chief Risk Officer, Director

C. Title or position with any other business company in which the person is a director, trustee, partner, or principal officer:

<u>Company</u>	<u>Title or Position</u>
Greener Family Irrevocable Trust	Trustee
Greener Pastures Associates, LLC	Manager
Orchard Advisors LLC	Managing Member
Orchard Capital Management LLC	Managing Member
Orchard Capital Partners LLC	Managing Member
Orchard Partners LLC	Managing Member

4. Number of shares and percentage of each class of voting securities owned, controlled, or held with power to vote in:

A. the bank holding company:

<u># of Shares</u>	<u>% of Shares</u>	<u>Class of Securities</u>
No such shares held		

B. subsidiaries of the bank holding company:

No such shares held

C. any other business company, if 25 percent or more of its outstanding voting securities or proportionate interest in a partnership are held:

<u>Name of Company</u>	<u># of Shares</u>	<u>% of Shares</u>	<u>Class of Securities</u>
None			

1. Name and address (city and state/country):

Terence P. Laughlin  
Charlotte, North Carolina/USA (business)

2. Principal occupation, if other than with the holding company organization:

President, Strategic Initiatives, Bank of America Corporation

3. Title or position with:

A. the bank holding company: President, Strategic Initiatives, Director

B. all direct and indirect subsidiaries of the bank holding company:

<u>Subsidiary</u>	<u>Title or Position</u>
BAC North America Holding Company	President, Strategic Initiatives, Director
Bank of America California, National Association	President, Strategic Initiatives
Bank of America, National Association	President, Strategic Initiatives
NB Holdings Corporation	President, Strategic Initiatives, Director

C. Title or position with any other business company in which the person is a director, trustee, partner, or principal officer:

<u>Company</u>	<u>Title or Position</u>
Depository Trust Clearing Corporation (DTCC)	Board of Directors
University of Pittsburgh	Board of Trustees

4. Number of shares and percentage of each class of voting securities owned, controlled, or held with power to vote in:

A. the bank holding company:

<u># of Shares</u>	<u>% of Shares</u>	<u>Class of Securities</u>
No such shares held		

B. subsidiaries of the bank holding company:

No such shares held

C. any other business company, if 25 percent or more of its outstanding voting securities or proportionate interest in a partnership are held:

<u>Name of Company</u>	<u># of Shares</u>	<u>% of Shares</u>	<u>Class of Securities</u>
None			

1. Name and address (city and state/country):

Brian T. Moynihan  
Charlotte, North Carolina/USA (business)

2. Principal occupation, if other than with the holding company organization:

Chairman , Chief Executive Officer, President and Director, Bank of America Corporation

3. Title or position with:

A. the bank holding company: Chairman, Chief Executive Officer, President and Director

B. all direct and indirect subsidiaries of the bank holding company:

<u>Subsidiary</u>	<u>Title or Position</u>
BAC North America Holding Company	Chairman, Chief Executive Officer, President, Director
Bank of America California, National Association	Chief Executive Officer, President, Director
Bank of America, National Association	Chief Executive Officer, President, Director
NB Holdings Corporation	Chairman, Chief Executive Officer, President, Director

C. Title or position with any other business company in which the person is a director, trustee, partner, or principal officer:

<u>Company</u>	<u>Title or Position</u>
Boys & Girls Club	Trustee/Director (inactive)
Brown University	Trustee
Financial Services Roundtable	Director
Massachusetts Competitive Partnership	Member
Monetary Authority of Singapore	International Advisory Panel Member
National Museum of African American History	Board Member
The Brian T. Moynihan Revocable Trust	Trustee
The Clearinghouse	Vice Chairman, Board
The Moynihan Family Trust (1995)	
GOR/TEE for the Trust	Trustee
YouthBuild Boston	Board Member (inactive)

4. Number of shares and percentage of each class of voting securities owned, controlled, or held with power to vote in:

A. the bank holding company:

<u># of Shares</u>	<u>% of Shares</u>	<u>Class of Securities</u>
No shares held		

B. subsidiaries of the bank holding company:

No such shares held

C. any other business company, if 25 percent or more of its outstanding voting securities or proportionate interest in a partnership are held:

<u>Name of Company</u>	<u># of Shares</u>	<u>% of Shares</u>	<u>Class of Securities</u>
None			

1. Name and address (city and state/country):

Bruce R. Thompson  
Charlotte, North Carolina/USA (business)

2. Principal occupation, if other than with the holding company organization:

Chief Financial Officer, Bank of America Corporation

3. Title or position with:

A. the bank holding company: Chief Financial Officer, Director

B. all direct and indirect subsidiaries of the bank holding company:

<u>Subsidiary</u>	<u>Title or Position</u>
BAC North America Holding Company	Chief Financial Officer, Director
Bank of America California, National Association	Chief Financial Officer
Bank of America, National Association	Chief Financial Officer
NB Holdings Corporation	Chief Financial Officer, Director

C. Title or position with any other business company in which the person is a director, trustee, partner, or principal officer:

<u>Company</u>	<u>Title or Position</u>
Allegheny College	Board of Trustees
BRUDE, LLC	Member
Mary Jean Thompson Trust UAD 10/11/1999	Trustee
University of Virginia – Darden School of Business	Board of Trustees

4. Number of shares and percentage of each class of voting securities owned, controlled, or held with power to vote in:

A. the bank holding company:

<u># of Shares</u>	<u>% of Shares</u>	<u>Class of Securities</u>
No such shares held		

B. subsidiaries of the bank holding company:

No such shares held

C. any other business company, if 25 percent or more of its outstanding voting securities or proportionate interest in a partnership are held:

<u>Name of Company</u>	<u># of Shares</u>	<u>% of Shares</u>	<u>Class of Securities</u>
None			

Results: A list of branches for your holding company: BANK OF AMERICA CORPORATION (1073757) of CHARLOTTE, NC.  
The data are as of 12/31/2014. Data reflects information that was received and processed through 01/07/2015.

Reconciliation and Verification Steps

1. In the Data Action column of each branch row, enter one or more of the actions specified below.
2. If required, enter the date in the Effective Date column.

Actions

OK: If the branch information is correct, enter 'OK' in the Data Action column.

Change: If the branch information is incorrect or incomplete, revise the data, enter 'Change' in the Data Action column and the date when this information first became valid in the Effective Date column.

Close: If a branch listed was sold or closed, enter 'Close' in the Data Action column and the sale or closure date in the Effective Date column.

Delete: If a branch listed was never owned by this depository institution, enter 'Delete' in the Data Action column.

Add: If a reportable branch is missing, insert a row, add the branch data, and enter 'Add' in the Data Action column and the opening or acquisition date in the Effective Date column.

If printing this list, you may need to adjust your page setup in MS Excel. Try using landscape orientation, page scaling, and/or legal sized paper.

Submission Procedure

When you are finished, send a saved copy to your FRB contact. See the detailed instructions on this site for more information.

If you are e-mailing this to your FRB contact, put your institution name, city and state in the subject line of the e-mail.

Note:

To satisfy the FR Y-10 reporting requirements, you must also submit FR Y-10 Domestic Branch Schedules for each branch with a Data Action of Change, Close, Delete, or Add.

The FR Y-10 report may be submitted in a hardcopy format or via the FR Y-10 Online application - <https://y10online.federalreserve.gov>.

\* FDIC UNINUM, Office Number, and ID\_RSSD columns are for reference only. Verification of these values is not required.

Data Action	Effective Date	Branch Service Type	Branch ID_RSSD *	Popular Name	Street Address	City	State	Zip Code	County	Head Office	Comments
OK		Full Service (H	1443266	BANK OF AMERICA CALIFORNIA NATIONAL ASSOCIATION	555 CALIFORNIA STREET	SAN FRANCISCO	CA	94104	SAN FRANCISCO	BANK OF AMERICA CALIFORNIA, NATIONAL ASSOCIATION	
OK		Full Service (H	4802228	BANK OF AMERICA NATIONAL ASSOCIATION	100 NORTH TRYON STREET, SUITE 170	CHARLOTTE	NC	28202	MECKLENBURG	BANK OF AMERICA, NATIONAL ASSOCIATION	
OK		Full Service	3398182	ANTHEM BRANCH	39518 NORTH GAVILAN PEAK PARKWAY	ANTHEM	AZ	85086	MARICOPA	BANK OF AMERICA, NATIONAL ASSOCIATION	
OK		Full Service	1478400	APACHE JUNCTION BRANCH	3160 WEST APACHE TRAIL	APACHE JUNCTIO	AZ	85120	PINAL	BANK OF AMERICA, NATIONAL ASSOCIATION	
OK		Full Service	3266683	AVONDALE BANKING CENTER	11455 WEST BUCKEY ROAD	AVONDALE	AZ	85323	MARICOPA	BANK OF AMERICA, NATIONAL ASSOCIATION	
OK		Full Service	3195019	MCDOWELL BANKING CENTER BRANCH	9910 W MCDOWELL RD	AVONDALE	AZ	85392	MARICOPA	BANK OF AMERICA, NATIONAL ASSOCIATION	
OK		Full Service	4174468	YUMA/WATSON BRANCH	733 S. WATSON ROAD	BUCKEY	AZ	85326	MARICOPA	BANK OF AMERICA, NATIONAL ASSOCIATION	
OK		Full Service	550765	BULLHEAD CITY BRANCH	1755 LAKESIDE DRIVE	BULLHEAD CITY	AZ	86442	MOHAVE	BANK OF AMERICA, NATIONAL ASSOCIATION	
OK		Full Service	3574119	CAREFREE BRANCH	37217 NORTH TOM DARLINGTON DRIVE	CAREFREE	AZ	85377	MARICOPA	BANK OF AMERICA, NATIONAL ASSOCIATION	
OK		Full Service	3433216	CASA GRANDE BRANCH	1691 E FLORENCE BOULEVARD	CASA GRANDE	AZ	85122	PINAL	BANK OF AMERICA, NATIONAL ASSOCIATION	
OK		Full Service	430568	CENTRAL BRANCH	2998 NORTH ALMA SCHOOL RD	CHANDLER	AZ	85224	MARICOPA	BANK OF AMERICA, NATIONAL ASSOCIATION	
OK		Full Service	1447590	CHANDLER BRANCH	198 NORTH ALMA SCHOOL ROAD	CHANDLER	AZ	85224	MARICOPA	BANK OF AMERICA, NATIONAL ASSOCIATION	
OK		Full Service	3108532	CHANDLER FASHION CENTER BRANCH	3410 WEST CHANDLER BOULEVARD	CHANDLER	AZ	85226	MARICOPA	BANK OF AMERICA, NATIONAL ASSOCIATION	
OK		Full Service	2804154	COTTONWOOD BRANCH	9375 SOUTH ALMA SCHOOL ROAD	CHANDLER	AZ	85248	MARICOPA	BANK OF AMERICA, NATIONAL ASSOCIATION	
Change	12/31/2014	Full Service	588655	COTTONWOOD BRANCH	611 S MAIN ST	COTTONWOOD	AZ	86326	YAVAPAI	BANK OF AMERICA, NATIONAL ASSOCIATION	
OK		Full Service	1478419	EAST FLAGSTAFF BRANCH	4550 NORTH HIGHWAY 89	FLAGSTAFF	AZ	86004	COCONINO	BANK OF AMERICA, NATIONAL ASSOCIATION	
OK		Full Service	2762227	FLAGSTAFF/WOODLANDS BRANCH	2825 S. WOODLANDS VILLAGE BOULEVARD	FLAGSTAFF	AZ	86001	COCONINO	BANK OF AMERICA, NATIONAL ASSOCIATION	
OK		Full Service	2897606	FORT MOHAVE BRANCH	4747 NORTH HWY 95	FORT MOHAVE	AZ	86426-937	MOHAVE	BANK OF AMERICA, NATIONAL ASSOCIATION	
OK		Full Service	3573831	FOUNTAIN HILLS BRANCH	16925 EAST SHEA BOULEVARD	FOUNTAIN HILLS	AZ	85268	MARICOPA	BANK OF AMERICA, NATIONAL ASSOCIATION	
OK		Full Service	3355943	GILBERT & GERMANN BRANCH	3881 SOUTH GILBERT RD	GILBERT	AZ	85297	MARICOPA	BANK OF AMERICA, NATIONAL ASSOCIATION	
OK		Full Service	3219625	GILBERT & WARNER BRANCH	900 SOUTH GILBERT ROAD	GILBERT	AZ	85296	MARICOPA	BANK OF AMERICA, NATIONAL ASSOCIATION	
OK		Full Service	2254441	GILBERT AND GUADALUPE BRANCH	15 EAST GUADALUPE ROAD	GILBERT	AZ	85234	MARICOPA	BANK OF AMERICA, NATIONAL ASSOCIATION	
OK		Full Service	3310849	HIGLEY & ELLIOT BANKING CENTER	49 SOUTH HIGLEY ROAD	GILBERT	AZ	85296	MARICOPA	BANK OF AMERICA, NATIONAL ASSOCIATION	
OK		Full Service	3383937	SANTAN VILLAGE BRANCH	2189 EAST WILLIAMS FIELD ROAD	GILBERT	AZ	85295	MARICOPA	BANK OF AMERICA, NATIONAL ASSOCIATION	
OK		Full Service	2955319	VAL VISTA AND ELLIOT BRANCH	1571 E ELLIOT ROAD	GILBERT	AZ	85234	MARICOPA	BANK OF AMERICA, NATIONAL ASSOCIATION	
OK		Full Service	517469	43RD AVENUE AND BELL ROAD BRANCH	4301 WEST BELL ROAD	GLENDALE	AZ	85308	MARICOPA	BANK OF AMERICA, NATIONAL ASSOCIATION	
OK		Full Service	493965	43RD AVENUE AND DUNLAP BRANCH	4303 WEST OLIVE AVENUE	GLENDALE	AZ	85302-382	MARICOPA	BANK OF AMERICA, NATIONAL ASSOCIATION	
OK		Full Service	497066	59TH AVENUE & THUNDERBIRD BRANCH	5831 WEST THUNDERBIRD ROAD	GLENDALE	AZ	85306-462	MARICOPA	BANK OF AMERICA, NATIONAL ASSOCIATION	
OK		Full Service	3229455	67TH & HAPPY VALLEY BANKING CENTER	6510 WEST HAPPY VALLEY ROAD	GLENDALE	AZ	85310	MARICOPA	BANK OF AMERICA, NATIONAL ASSOCIATION	
OK		Full Service	2726126	67TH AVENUE BRANCH	20239 NORTH 67TH AVENUE	GLENDALE	AZ	85308	MARICOPA	BANK OF AMERICA, NATIONAL ASSOCIATION	
OK		Full Service	2407706	83RD AVENUE AND BELL ROAD BRANCH	8258 WEST BELL ROAD	GLENDALE	AZ	85308	MARICOPA	BANK OF AMERICA, NATIONAL ASSOCIATION	
OK		Full Service	418566	PEORIA CROSSING BRANCH	9280 W NORTHERN AVE	GLENDALE	AZ	85305	MARICOPA	BANK OF AMERICA, NATIONAL ASSOCIATION	
OK		Full Service	509763	WEST GLENDALE BRANCH	5800 WEST GLENN DRIVE	GLENDALE	AZ	85301-244	MARICOPA	BANK OF AMERICA, NATIONAL ASSOCIATION	
OK		Full Service	3229923	ESTRELLA PARKWAY & VAN BUREN BANKING CENTER	340 NORTH ESTRELLA PARKWAY	GOODYEAR	AZ	85338	MARICOPA	BANK OF AMERICA, NATIONAL ASSOCIATION	
OK		Full Service	3823385	YUMA AND COTTON BRANCH	827 SOUTH COTTON LANE	GOODYEAR	AZ	85338	MARICOPA	BANK OF AMERICA, NATIONAL ASSOCIATION	
OK		Full Service	1478352	GREEN VALLEY BRANCH	410 WEST CONTINENTAL ROAD	GREEN VALLEY	AZ	85622	PIMA	BANK OF AMERICA, NATIONAL ASSOCIATION	
OK		Full Service	3467314	SAHUARITA BRANCH	18670 SOUTH NOGALES HIGHWAY	GREEN VALLEY	AZ	85614	PIMA	BANK OF AMERICA, NATIONAL ASSOCIATION	
OK		Full Service	1480739	KINGMAN BRANCH	2307 STOCKTON HILL ROAD	KINGMAN	AZ	86401-410	MOHAVE	BANK OF AMERICA, NATIONAL ASSOCIATION	
OK		Full Service	506762	LAKE HAVASU BRANCH	10 SOUTH ACOMA BOULEVARD	LAKE HAVASU CI	AZ	86403-597	MOHAVE	BANK OF AMERICA, NATIONAL ASSOCIATION	
OK		Full Service	3383900	51ST & BASELINE BRANCH	5025 WEST BASELINE ROAD	LAVEEN	AZ	85339	MARICOPA	BANK OF AMERICA, NATIONAL ASSOCIATION	
OK		Full Service	3227602	DYSART & CAMELBACK BANKING CENTER	5007 NORTH DYSART ROAD	LITCHFIELD PARK	AZ	85340	MARICOPA	BANK OF AMERICA, NATIONAL ASSOCIATION	
OK		Full Service	3301838	MARICOPA BANKING CENTER	20944 N JOHN WAYNE PARKWAY	MARICOPA	AZ	85139	PINAL	BANK OF AMERICA, NATIONAL ASSOCIATION	
OK		Full Service	427867	BASLINE DOBSON BRANCH	1961 WEST BASELINE ROAD	MESA	AZ	85202-906	MARICOPA	BANK OF AMERICA, NATIONAL ASSOCIATION	
OK		Full Service	2804088	BROADWAY AND ELLSWORTH BRANCH	435 SOUTH ELLSWORTH ROAD	MESA	AZ	85208	MARICOPA	BANK OF AMERICA, NATIONAL ASSOCIATION	
OK		Full Service	1454721	BROADWAY AND GREENFIELD BRANCH	4343 EAST BROADWAY ROAD	MESA	AZ	85206-478	MARICOPA	BANK OF AMERICA, NATIONAL ASSOCIATION	
OK		Full Service	1454217	LINDSAY/MCKELLIPS BRANCH	1904 NORTH LINDSAY ROAD	MESA	AZ	85213	MARICOPA	BANK OF AMERICA, NATIONAL ASSOCIATION	
OK		Full Service	1454767	MESA FINANCIAL PLAZA BRANCH	1201 SOUTH ALMA SCHOOL RD, SUITE 1000	MESA	AZ	85210	MARICOPA	BANK OF AMERICA, NATIONAL ASSOCIATION	
OK		Full Service	491167	MESA MAIN BRANCH	623 WEST MAIN STREET	MESA	AZ	85201-741	MARICOPA	BANK OF AMERICA, NATIONAL ASSOCIATION	
OK		Full Service	3350733	POWER & RAY BANKING CENTER	5114 SOUTH POWER ROAD	MESA	AZ	85212	MARICOPA	BANK OF AMERICA, NATIONAL ASSOCIATION	
OK		Full Service	3212840	POWER AND BASELINE BRANCH	2170 SOUTH POWER ROAD	MESA	AZ	85209	MARICOPA	BANK OF AMERICA, NATIONAL ASSOCIATION	
OK		Full Service	464264	RECKER MCKELLIPS BRANCH	5807 EAST MCKELLIPS ROAD	MESA	AZ	85215	MARICOPA	BANK OF AMERICA, NATIONAL ASSOCIATION	
OK		Full Service	3228766	STAPLEY & BASELINE BANKING CENTER	1952 SOUTH STAPLEY DRIVE	MESA	AZ	85204	MARICOPA	BANK OF AMERICA, NATIONAL ASSOCIATION	
OK		Full Service	552460	STAPLEY & MAIN BRANCH	1158 EAST MAIN STREET	MESA	AZ	85203-888	MARICOPA	BANK OF AMERICA, NATIONAL ASSOCIATION	
OK		Full Service	3724763	SUPERSTITIION SPRINGS BRANCH	1210 S POWER RD	MESA	AZ	85206	MARICOPA	BANK OF AMERICA, NATIONAL ASSOCIATION	
OK		Full Service	3307054	RANCHO VISTOSO BRANCH	12132 N RANCHO VISTOSO BLVD	ORO VALLEY	AZ	85755	PIMA	BANK OF AMERICA, NATIONAL ASSOCIATION	
OK		Full Service	3680177	LAKE PLEASANT TOWNE CENTER BRANCH	25260 NORTH LAKE PLEASANT PKWY	PEORIA	AZ	85383	MARICOPA	BANK OF AMERICA, NATIONAL ASSOCIATION	
OK		Full Service	583969	16TH AND OSBORN BRANCH	3334 NORTH 16TH STREET	PHOENIX	AZ	85016-710	MARICOPA	BANK OF AMERICA, NATIONAL ASSOCIATION	
OK		Full Service	520861	16TH STREET & MORTEN BRANCH	7579 NORTH 16TH STREET	PHOENIX	AZ	85020-460	MARICOPA	BANK OF AMERICA, NATIONAL ASSOCIATION	
OK		Full Service	419068	19TH AVE AND OSBORN ROAD BRANCH	3131 NORTH 19TH AVENUE	PHOENIX	AZ	85015-603	MARICOPA	BANK OF AMERICA, NATIONAL ASSOCIATION	
OK		Full Service	1454002	19TH AVENUE AND GLENDALE BRANCH	1815 WEST GLENDALE AVENUE	PHOENIX	AZ	85021-167	MARICOPA	BANK OF AMERICA, NATIONAL ASSOCIATION	

OK		Full Service	517861	19TH AVENUE AND THUNDERBIRD BRANCH	1910 WEST THUNDERBIRD ROAD	PHOENIX	AZ	85023	MARICOPA	BANK OF AMERICA, NATIONAL ASSOCIATION
OK		Full Service	3296251	24TH & BASELINE BANKING CENTER	2080 EAST BASELINE RD	PHOENIX	AZ	85042-690	MARICOPA	BANK OF AMERICA, NATIONAL ASSOCIATION
OK		Full Service	557568	32ND AND CAMELBACK BRANCH	3178 EAST CAMELBACK ROAD	PHOENIX	AZ	85016-450	MARICOPA	BANK OF AMERICA, NATIONAL ASSOCIATION
OK		Full Service	1454570	32ND STREET AND BELL BRANCH	3246 EAST BELL ROAD	PHOENIX	AZ	85032-272	MARICOPA	BANK OF AMERICA, NATIONAL ASSOCIATION
OK		Full Service	1213816	40TH STREET AND BROADWAY BRANCH	3930 EAST BROADWAY ROAD	PHOENIX	AZ	85040-292	MARICOPA	BANK OF AMERICA, NATIONAL ASSOCIATION
OK		Full Service	1477878	44TH & CAMELBACK BRANCH	4402 EAST CAMELBACK ROAD	PHOENIX	AZ	85018-289	MARICOPA	BANK OF AMERICA, NATIONAL ASSOCIATION
OK		Full Service	1454105	44TH STREET AND THOMAS BRANCH	2902 NORTH 44TH STREET	PHOENIX	AZ	85018	MARICOPA	BANK OF AMERICA, NATIONAL ASSOCIATION
OK		Full Service	2450485	48TH STREET AND RAY ROAD BRANCH	4741 EAST RAY ROAD	PHOENIX	AZ	85044	MARICOPA	BANK OF AMERICA, NATIONAL ASSOCIATION
OK		Full Service	3989722	7TH AVE AND SOUTHERN BRANCH	6026 S 7TH AVENUE	PHOENIX	AZ	85041	MARICOPA	BANK OF AMERICA, NATIONAL ASSOCIATION
OK		Full Service	2812805	7TH STREET & HATCHER BRANCH	9325 NORTH SEVENTH STREET	PHOENIX	AZ	85020-250	MARICOPA	BANK OF AMERICA, NATIONAL ASSOCIATION
OK		Full Service	1213834	7TH STREET AND BELL ROAD BRANCH	605 EAST BELL ROAD	PHOENIX	AZ	85022	MARICOPA	BANK OF AMERICA, NATIONAL ASSOCIATION
OK		Full Service	3228917	83RD & LOWER BUCKEYE BANKING CENTER	2640 SOUTH 83RD AVENUE	PHOENIX	AZ	85043	MARICOPA	BANK OF AMERICA, NATIONAL ASSOCIATION
OK		Full Service	1454598	83RD AVENUE AND INDIAN SCHOOL BRANCH	8325 WEST INDIAN SCHOOL ROAD	PHOENIX	AZ	85037	MARICOPA	BANK OF AMERICA, NATIONAL ASSOCIATION
OK		Full Service	588263	AHWATUKEE BRANCH	5065 EAST ELLIOT ROAD	PHOENIX	AZ	85044-171	MARICOPA	BANK OF AMERICA, NATIONAL ASSOCIATION
OK		Full Service	1454561	BELL ROAD AND BLACK CANYON BRANCH	2903 WEST BELL ROAD	PHOENIX	AZ	85063	MARICOPA	BANK OF AMERICA, NATIONAL ASSOCIATION
OK		Full Service	460060	CAMELBACK UPTOWN PLAZA BRANCH	51 EAST CAMELBACK ROAD	PHOENIX	AZ	85012	MARICOPA	BANK OF AMERICA, NATIONAL ASSOCIATION
OK		Full Service	496966	CENTRAL & SOUTHERN AVENUE BRANCH	4201 SOUTH CENTRAL AVENUE	PHOENIX	AZ	85040	MARICOPA	BANK OF AMERICA, NATIONAL ASSOCIATION
OK		Full Service	1454132	CHRIS TOWN BRANCH	5755 NORTH 19TH AVENUE	PHOENIX	AZ	85015-246	MARICOPA	BANK OF AMERICA, NATIONAL ASSOCIATION
OK		Full Service	3573813	COLLIER BRANCH	201 EAST WASHINGTON STREET	PHOENIX	AZ	85004	MARICOPA	BANK OF AMERICA, NATIONAL ASSOCIATION
OK		Full Service	3218299	DESERT FOOTHILLS BRANCH	15615 SOUTH DESERT FOOTHILLS PARKWAY	PHOENIX	AZ	85048	MARICOPA	BANK OF AMERICA, NATIONAL ASSOCIATION
OK		Full Service	3075102	DESERT RIDGE MARKETPLACE BANKING CENTER BRANCH	21001 NORTH TATUM BOULEVARD 90	PHOENIX	AZ	85050	MARICOPA	BANK OF AMERICA, NATIONAL ASSOCIATION
OK		Full Service	1454141	EAST CAMELBACK BRANCH	1950 EAST CAMELBACK ROAD	PHOENIX	AZ	85016-411	MARICOPA	BANK OF AMERICA, NATIONAL ASSOCIATION
OK		Full Service	3228793	I-17 & CAREFREE HIGHWAY BANKING CENTER	3110 WEST CAREFREE HIGHWAY	PHOENIX	AZ	85086	MARICOPA	BANK OF AMERICA, NATIONAL ASSOCIATION
OK		Full Service	3363603	I-17 & HAPPY VALLEY BRANCH	2501 W HAPPY VALLEY ROAD STE 46	PHOENIX	AZ	85085	MARICOPA	BANK OF AMERICA, NATIONAL ASSOCIATION
OK		Full Service	584089	MARYVALE OFFICE	5401 WEST INDIAN SCHOOL ROAD	PHOENIX	AZ	85031	MARICOPA	BANK OF AMERICA, NATIONAL ASSOCIATION
OK		Full Service	1478147	METRO CENTER BRANCH	10459 NORTH 28TH DRIVE	PHOENIX	AZ	85061-159	MARICOPA	BANK OF AMERICA, NATIONAL ASSOCIATION
OK		Full Service	496564	PARADISE VALLEY MALL BRANCH	13008 NORTH TATUM BOULEVARD	PHOENIX	AZ	85032-681	MARICOPA	BANK OF AMERICA, NATIONAL ASSOCIATION
OK		Full Service	419769	PARK CENTRAL MALL BRANCH	3030 NORTH CENTRAL AVENUE	PHOENIX	AZ	85012-277	MARICOPA	BANK OF AMERICA, NATIONAL ASSOCIATION
OK		Full Service	2298119	TATUM AND BELL BRANCH	18851 NORTH TATUM BOULEVARD	PHOENIX	AZ	85032	MARICOPA	BANK OF AMERICA, NATIONAL ASSOCIATION
OK		Full Service	4201533	TATUM AND SHEA BRANCH	4647 E SHEA BOULEVARD	PHOENIX	AZ	85028	MARICOPA	BANK OF AMERICA, NATIONAL ASSOCIATION
OK		Full Service	1454301	WEST MCDOWELL BRANCH	4230 WEST MCDOWELL RD	PHOENIX	AZ	85009-200	MARICOPA	BANK OF AMERICA, NATIONAL ASSOCIATION
OK		Full Service	1454749	WESTRIDGE MALL BRANCH	7723 WEST THOMAS ROAD	PHOENIX	AZ	85033-544	MARICOPA	BANK OF AMERICA, NATIONAL ASSOCIATION
OK		Full Service	2803297	PRESMOTT DOWNTOWN BRANCH	301 WEST GURLEY STREET	PRESMOTT	AZ	86301-361	YAVAPAI	BANK OF AMERICA, NATIONAL ASSOCIATION
OK		Full Service	74168	WILLOW CREEK BRANCH	1030 WILLOW CREEK ROAD	PRESMOTT	AZ	86301	YAVAPAI	BANK OF AMERICA, NATIONAL ASSOCIATION
OK		Full Service	1480805	PRESMOTT VALLEY BRANCH	7490 EAST STATE ROUTE 69	PRESMOTT VALLEY	AZ	86314-224	YAVAPAI	BANK OF AMERICA, NATIONAL ASSOCIATION
OK		Full Service	3221011	POWER & QUEEN CREEK BRANCH	8463 SOUTH POWER ROAD	QUEEN CREEK	AZ	85142	MARICOPA	BANK OF AMERICA, NATIONAL ASSOCIATION
OK		Full Service	3809183	RITTENHOUSE AND OCOTILLO BRANCH	21004 E OCOTILLO ROAD	QUEEN CREEK	AZ	85142	MARICOPA	BANK OF AMERICA, NATIONAL ASSOCIATION
OK		Full Service	3229941	JOHNSON RANCH BANKING CENTER BRANCH	520 EAST HUNT HIGHWAY	SAN TAN VALLEY	AZ	85143	PINAL	BANK OF AMERICA, NATIONAL ASSOCIATION
OK		Full Service	559665	92ND STREET & SHEA BOULEVARD BRANCH	9170 EAST SHEA BOULEVARD	SCOTTSDALE	AZ	85260	MARICOPA	BANK OF AMERICA, NATIONAL ASSOCIATION
OK		Full Service	3666461	BELL AND THOMPSON PEAK BRANCH	10110 EAST BELL ROAD	SCOTTSDALE	AZ	85260	MARICOPA	BANK OF AMERICA, NATIONAL ASSOCIATION
OK		Full Service	3606720	GRAYHAWK BRANCH	20595 NORTH HAYDEN ROAD	SCOTTSDALE	AZ	85255	MARICOPA	BANK OF AMERICA, NATIONAL ASSOCIATION
OK		Full Service	586166	LINCOLN SCOTTSDALE ROAD BRANCH	6501 NORTH SCOTTSDALE ROAD	SCOTTSDALE	AZ	85250-442	MARICOPA	BANK OF AMERICA, NATIONAL ASSOCIATION
OK		Full Service	465467	MCDORMICK RANCH BRANCH	9325 N HAYDEN ROAD	SCOTTSDALE	AZ	85258-247	MARICOPA	BANK OF AMERICA, NATIONAL ASSOCIATION
OK		Full Service	1454785	MERCADO BRANCH	10075 EAST VIA LINDA ROAD	SCOTTSDALE	AZ	85258-532	MARICOPA	BANK OF AMERICA, NATIONAL ASSOCIATION
OK		Full Service	3963030	OLD TOWN SCOTTSDALE BRANCH	4020 N. SCOTTSDALE ROAD	SCOTTSDALE	AZ	85251	MARICOPA	BANK OF AMERICA, NATIONAL ASSOCIATION
OK		Full Service	3573822	PIMA PINNACLE PEAK BRANCH	8828 EAST PINNACLE PEAK ROAD	SCOTTSDALE	AZ	85255	MARICOPA	BANK OF AMERICA, NATIONAL ASSOCIATION
OK		Full Service	3209064	RAINTREE/LOP 101 BRANCH	8750 E RAIN TREE DRIVE	SCOTTSDALE	AZ	85260	MARICOPA	BANK OF AMERICA, NATIONAL ASSOCIATION
OK		Full Service	553364	SCOTTSDALE EARLL BRANCH	3123 NORTH SCOTTSDALE ROAD	SCOTTSDALE	AZ	85251	MARICOPA	BANK OF AMERICA, NATIONAL ASSOCIATION
OK		Full Service	3178218	SCOTTSDALE PROMENADE BRANCH	16431 N SCOTTSDALE RD	SCOTTSDALE	AZ	85254	MARICOPA	BANK OF AMERICA, NATIONAL ASSOCIATION
OK		Full Service	2262370	SHEA 7000 BRANCH	6929 EAST SHEA BOULEVARD	SCOTTSDALE	AZ	85254	MARICOPA	BANK OF AMERICA, NATIONAL ASSOCIATION
OK		Full Service	945165	WEST SEDONA BRANCH	1771 WEST HIGHWAY 89A	SEDONA	AZ	86336	YAVAPAI	BANK OF AMERICA, NATIONAL ASSOCIATION
OK		Full Service	587761	SIERRA VISTA BRANCH	3148 EAST FRY BOULEVARD	SIERRA VISTA	AZ	85635-290	COCHISE	BANK OF AMERICA, NATIONAL ASSOCIATION
OK		Full Service	425069	BELL ROAD AND BOSWELL BOULEVARD BRANCH	10099 WEST BELL ROAD	SUN CITY	AZ	85351	MARICOPA	BANK OF AMERICA, NATIONAL ASSOCIATION
OK		Full Service	1454150	SUN CITY BRANCH	10743 GRAND AVENUE	SUN CITY	AZ	85351-347	MARICOPA	BANK OF AMERICA, NATIONAL ASSOCIATION
OK		Full Service	1454682	R.H. JOHNSON BOULEVARD BRANCH	19022 R.H. JOHNSON BOULEVARD	SUN CITY WEST	AZ	85375	MARICOPA	BANK OF AMERICA, NATIONAL ASSOCIATION
OK		Full Service	589167	SUN LAKES BRANCH	9602 EAST RIGGS ROAD	SUN LAKES	AZ	85248-740	MARICOPA	BANK OF AMERICA, NATIONAL ASSOCIATION
OK		Full Service	3023989	BELL & GRAND BRANCH	13702 W BELL RD	SURPRISE	AZ	85374	MARICOPA	BANK OF AMERICA, NATIONAL ASSOCIATION
OK		Full Service	3816293	BELL AND LOOP 303 BRANCH	16517 WEST BELL ROAD	SURPRISE	AZ	85374	MARICOPA	BANK OF AMERICA, NATIONAL ASSOCIATION
OK		Full Service	3363630	SURPRISE CROSSING BRANCH	13780 W WADDELL RD	SURPRISE	AZ	85379	MARICOPA	BANK OF AMERICA, NATIONAL ASSOCIATION
OK		Full Service	1454776	MCCLINTOCK FOUNTAINS BRANCH	1820 EAST WARNER ROAD	TEMPE	AZ	85284-340	MARICOPA	BANK OF AMERICA, NATIONAL ASSOCIATION
OK		Full Service	494467	RURAL ROAD AND BASELINE BRANCH	906 EAST BASELINE ROAD	TEMPE	AZ	85283	MARICOPA	BANK OF AMERICA, NATIONAL ASSOCIATION
Change	12/31/2014	Full Service	492762	TEMPE MAIN BRANCH	699 S MILL AVE, STE 101	TEMPE	AZ	85281	MARICOPA	BANK OF AMERICA, NATIONAL ASSOCIATION
OK		Full Service	1454280	TEMPE MALL BRANCH	1801 EAST SOUTHERN AVENUE	TEMPE	AZ	85282-581	MARICOPA	BANK OF AMERICA, NATIONAL ASSOCIATION
OK		Full Service	1480775	AJO/MISSION BRANCH	1801 WEST AJO WAY	TUCSON	AZ	85713-560	PIMA	BANK OF AMERICA, NATIONAL ASSOCIATION
OK		Full Service	462868	BEL AIR OFFICE	5610 N SWAN ROAD	TUCSON	AZ	85718	PIMA	BANK OF AMERICA, NATIONAL ASSOCIATION
OK		Full Service	463360	BROADWAY CAMINO SECO BRANCH	8690 EAST BROADWAY BOULEVARD	TUCSON	AZ	85710-401	PIMA	BANK OF AMERICA, NATIONAL ASSOCIATION
OK		Full Service	516967	CAMPBELL ADELAIDE DRIVE BRANCH	2885 NORTH CAMPBELL AVENUE	TUCSON	AZ	85719-281	PIMA	BANK OF AMERICA, NATIONAL ASSOCIATION
OK		Full Service	2762290	CAMPBELL IRVINGTON BRANCH	2091 EAST IRVINGTON ROAD	TUCSON	AZ	85714	PIMA	BANK OF AMERICA, NATIONAL ASSOCIATION
OK		Full Service	3216585	CAMPBELL SKYLINE BANKING CENTER BRANCH	6401 NORTH CAMPBELL AVENUE	TUCSON	AZ	85718	PIMA	BANK OF AMERICA, NATIONAL ASSOCIATION
OK		Full Service	1480506	CASAS ADOBES BRANCH	7130 NORTH ORACLE ROAD	TUCSON	AZ	85704-438	PIMA	BANK OF AMERICA, NATIONAL ASSOCIATION
OK		Full Service	3220377	CORTARO FARMS BRANCH	8240 N CORTARO ROAD	TUCSON	AZ	85743	PIMA	BANK OF AMERICA, NATIONAL ASSOCIATION
OK		Full Service	3666395	DAVIS MONTHAN AIR FORCE BASE BRANCH	5350 EAST COMANCHE STREET	TUCSON	AZ	85707	PIMA	BANK OF AMERICA, NATIONAL ASSOCIATION
Change	12/31/2014	Full Service	1480720	EL CONQUISTADOR BRANCH	3480 E BROADWAY BLVD	TUCSON	AZ	85716	PIMA	BANK OF AMERICA, NATIONAL ASSOCIATION
OK		Full Service	518363	GRANT AND CRAYCROFT BRANCH	5502 EAST GRANT ROAD	TUCSON	AZ	85712-224	PIMA	BANK OF AMERICA, NATIONAL ASSOCIATION
OK		Full Service	1481307	INA LACHOLLA BRANCH	2080 WEST INA ROAD	TUCSON	AZ	85704-122	PIMA	BANK OF AMERICA, NATIONAL ASSOCIATION
OK		Full Service	1462342	MIDVALE PARK BRANCH	1801 WEST VALENCIA ROAD	TUCSON	AZ	85746-692	PIMA	BANK OF AMERICA, NATIONAL ASSOCIATION
OK		Full Service	421968	NORTH STONE BRANCH	902 NORTH STONE AVENUE	TUCSON	AZ	85705-774	PIMA	BANK OF AMERICA, NATIONAL ASSOCIATION
OK		Full Service	1874673	ORACLE AND LIMERLOST BRANCH	4201 NORTH ORACLE ROAD	TUCSON	AZ	85705-163	PIMA	BANK OF AMERICA, NATIONAL ASSOCIATION
OK		Full Service	2725352	ORO VALLEY BRANCH	10775 N ORACLE ROAD	TUCSON	AZ	85737	PIMA	BANK OF AMERICA, NATIONAL ASSOCIATION
OK		Full Service	3382864	RITA RANCH BRANCH	8150 S HOUGHTON ROAD	TUCSON	AZ	85747	PIMA	BANK OF AMERICA, NATIONAL ASSOCIATION
OK		Full Service	515764	TANQUE VERDE BRANCH	7077 EAST TANQUE VERDE ROAD	TUCSON	AZ	85715	PIMA	BANK OF AMERICA, NATIONAL ASSOCIATION
OK		Full Service	1854705	TANQUE VERDE BRANCH #2	9015 EAST TANQUE VERDE ROAD	TUCSON	AZ	85749-849	PIMA	BANK OF AMERICA, NATIONAL ASSOCIATION
OK		Full Service	3309825	THORNYDALE & LINDA VISTA BRANCH	3850 WEST LINDA VISTA BOULEVARD	TUCSON	AZ	85742	PIMA	BANK OF AMERICA, NATIONAL ASSOCIATION
OK		Full Service	584461	TUCSON DOWNTOWN OFFICE	33 N STONE AVENUE	TUCSON	AZ	85701	PIMA	BANK OF AMERICA, NATIONAL ASSOCIATION
Change	12/31/2014	Full Service	493264	WILMOT-BROADWAY OFFICE	6245 E BROADWAY BLVD	TUCSON	AZ	85711	PIMA	BANK OF AMERICA, NATIONAL ASSOCIATION
OK		Full Service	1478138	WICKENBURG BRANCH	1980 WEST WICKENBURG WAY	WICKENBURG	AZ	85390	MARICOPA	BANK OF AMERICA, NATIONAL ASSOCIATION
OK		Full Service	374943	BENTONVILLE BRANCH	808 SOUTH WALTON BOULEVARD	BENTONVILLE	AR	72712	BENTON	BANK OF AMERICA, NATIONAL ASSOCIATION
OK		Full Service	451741	HARRKIDER NORTH BRANCH	2150 HARRKIDER STREET	CONWAY	AR	72032	FAULKNER	BANK OF AMERICA, NATIONAL ASSOCIATION
OK		Full Service	516145	62 WEST BRANCH	2320 WEST 6TH STREET	FAYETTEVILLE	AR	72701	WASHINGTON	BANK OF AMERICA, NATIONAL ASSOCIATION

OK		Full Service	1221334	JOYCE STREET BRANCH	1061 JOYCE STREET	FAYETTEVILLE	AR	72703	WASHINGTON	BANK OF AMERICA, NATIONAL ASSOCIATION
OK		Full Service	245744	UNIVERSITY BRANCH	703 W DICKSON DR	FAYETTEVILLE	AR	72701	WASHINGTON	BANK OF AMERICA, NATIONAL ASSOCIATION
OK		Full Service	282842	GREGORY BRANCH	101 GREGORY PLACE	JACKSONVILLE	AR	72076	PULASKI	BANK OF AMERICA, NATIONAL ASSOCIATION
OK		Full Service	1954463	HIGHLAND DRIVE BRANCH	2500 HIGHLAND	JONESBORO	AR	72401-621	CRAIGHEAD	BANK OF AMERICA, NATIONAL ASSOCIATION
OK		Full Service	2046039	BOWMAN BRANCH	300 SOUTH BOWMAN ROAD	LITTLE ROCK	AR	72211	PULASKI	BANK OF AMERICA, NATIONAL ASSOCIATION
OK		Full Service	1953318	CANTRELL ROAD BRANCH	14519 CANTRELL ROAD	LITTLE ROCK	AR	72223	PULASKI	BANK OF AMERICA, NATIONAL ASSOCIATION
OK		Full Service	1888111	FOREST HEIGHTS OFFICE	6001 KAVANAUGH BLVD	LITTLE ROCK	AR	72207	PULASKI	BANK OF AMERICA, NATIONAL ASSOCIATION
OK		Full Service	882747	GEYER SPRINGS OFFICE	8200 GEYER SPRINGS ROAD	LITTLE ROCK	AR	72209	PULASKI	BANK OF AMERICA, NATIONAL ASSOCIATION
OK		Full Service	883249	LITTLE ROCK MAIN BRANCH	200 WEST CAPITOL	LITTLE ROCK	AR	72201	PULASKI	BANK OF AMERICA, NATIONAL ASSOCIATION
Change	12/31/2014	Full Service	74047	RODNEY PARHAM	11315 N. RODNEY PARHAM RD	LITTLE ROCK	AR	72212	PULASKI	BANK OF AMERICA, NATIONAL ASSOCIATION
OK		Full Service	71448	TOWN & COUNTRY OFFICE	3500 SOUTH UNIVERSITY AVENUE	LITTLE ROCK	AR	72204	PULASKI	BANK OF AMERICA, NATIONAL ASSOCIATION
OK		Full Service	70946	UAMS MED SCHOOL BRANCH	4024 WEST MARKHAM	LITTLE ROCK	AR	72205	PULASKI	BANK OF AMERICA, NATIONAL ASSOCIATION
OK		Full Service	766276	200 MAIN STREET BRANCH	200 MAIN STREET	NORTH LITTLE ROCK	AR	72114	PULASKI	BANK OF AMERICA, NATIONAL ASSOCIATION
OK		Full Service	1386699	MCCAIN BRANCH	2421 MCCAIN BOULEVARD	NORTH LITTLE ROCK	AR	72116	PULASKI	BANK OF AMERICA, NATIONAL ASSOCIATION
OK		Full Service	572048	ROSE CITY OFFICE	4103 EAST BROADWAY	NORTH LITTLE ROCK	AR	72117	PULASKI	BANK OF AMERICA, NATIONAL ASSOCIATION
OK		Full Service	48749	OAK PARK BRANCH	2219 WEST 28TH STREET	PINE BLUFF	AR	71603	JEFFERSON	BANK OF AMERICA, NATIONAL ASSOCIATION
OK		Full Service	46642	PINE BLUFF MAIN BRANCH	120 WEST 5TH ST	PINE BLUFF	AR	71601	JEFFERSON	BANK OF AMERICA, NATIONAL ASSOCIATION
OK		Limited Service	3731574	PINNACLE POINT BRANCH	5414 PINNACLE POINT DR	ROGERS	AR	72758	BENTON	BANK OF AMERICA, NATIONAL ASSOCIATION
OK		Full Service	1473151	WEST WALNUT STREET BRANCH	1151 WEST WALNUT	ROGERS	AR	72756	BENTON	BANK OF AMERICA, NATIONAL ASSOCIATION
OK		Full Service	187741	SUNSET WEST BRANCH	3144 WEST SUNSET	SPRINGDALE	AR	72762	WASHINGTON	BANK OF AMERICA, NATIONAL ASSOCIATION
OK		Full Service	3672761	ADELANTO MARKETPLACE BRANCH	14218 HIGHWAY 395	ADELANTO	CA	92301	SAN BERNARDINO	BANK OF AMERICA, NATIONAL ASSOCIATION
OK		Full Service	156961	AGOURA BRANCH	5667 KANAN ROAD	AGOURA HILLS	CA	91301	LOS ANGELES	BANK OF AMERICA, NATIONAL ASSOCIATION
OK		Full Service	507965	ALAMEDA BRANCH	2218 OTIS DRIVE	ALAMEDA	CA	94501	ALAMEDA	BANK OF AMERICA, NATIONAL ASSOCIATION
OK		Full Service	534064	ALAMEDA MAIN BRANCH	1500 PARK STREET	ALAMEDA	CA	94501	ALAMEDA	BANK OF AMERICA, NATIONAL ASSOCIATION
OK		Full Service	191261	ALAMO BRANCH	110 ALAMO PLAZA	ALAMO	CA	94507	CONTRA COSTA	BANK OF AMERICA, NATIONAL ASSOCIATION
OK		Full Service	315695	ALBANY BRANCH	1516 SOLANO AVENUE	ALBANY	CA	94707	ALAMEDA	BANK OF AMERICA, NATIONAL ASSOCIATION
OK		Full Service	596269	ALHAMBRA MAIN BRANCH	180 EAST MAIN STREET	ALHAMBRA	CA	91801-351	LOS ANGELES	BANK OF AMERICA, NATIONAL ASSOCIATION
OK		Full Service	192866	VALLEY ALMANSOR BRANCH	444 EAST VALLEY BOULEVARD	ALHAMBRA	CA	91801	LOS ANGELES	BANK OF AMERICA, NATIONAL ASSOCIATION
OK		Full Service	3128017	ALISO VIEJO BRANCH	26831 ALISO CREEK ROAD	ALISO VIEJO	CA	92656	ORANGE	BANK OF AMERICA, NATIONAL ASSOCIATION
OK		Full Service	317762	ALTADENA BRANCH	2345 NORTH LAKE AVENUE	ALTADENA	CA	91001-246	LOS ANGELES	BANK OF AMERICA, NATIONAL ASSOCIATION
OK		Full Service	3488917	AMERICAN CANYON BRANCH	5085 MAIN STREET	AMERICAN CANYON	CA	94503	NAPA	BANK OF AMERICA, NATIONAL ASSOCIATION
OK		Full Service	12160	ANAHEIM HILLS BRANCH	5640 EAST SANTA ANA CANYON ROAD	ANAHEIM	CA	92807-319	ORANGE	BANK OF AMERICA, NATIONAL ASSOCIATION
OK		Full Service	184366	ANAHEIM INDUSTRIAL BRANCH	1701 EAST KATELLA AVENUE	ANAHEIM	CA	92805	ORANGE	BANK OF AMERICA, NATIONAL ASSOCIATION
OK		Full Service	352763	ANAHEIM MAIN BRANCH	300 SOUTH HARBOR BOULEVARD	ANAHEIM	CA	92805-372	ORANGE	BANK OF AMERICA, NATIONAL ASSOCIATION
OK		Full Service	3627668	ANAHEIM PLAZA BRANCH	406 NORTH EUCLID STREET	ANAHEIM	CA	92801	ORANGE	BANK OF AMERICA, NATIONAL ASSOCIATION
OK		Full Service	597863	BROOKHURST BALL BRANCH	901 SOUTH BROOKHURST STREET	ANAHEIM	CA	92804-439	ORANGE	BANK OF AMERICA, NATIONAL ASSOCIATION
OK		Full Service	476061	EAST ANAHEIM BRANCH	1141 NORTH STATE COLLEGE BOULEVARD	ANAHEIM	CA	92806	ORANGE	BANK OF AMERICA, NATIONAL ASSOCIATION
OK		Full Service	950262	EUCLID AND KATELLA BRANCH	1818 SOUTH EUCLID STREET	ANAHEIM	CA	92802-309	ORANGE	BANK OF AMERICA, NATIONAL ASSOCIATION
OK		Full Service	3366864	FESTIVAL BRANCH	8132 E SANTA ANA CANYON RD STE 170	ANAHEIM	CA	92808	ORANGE	BANK OF AMERICA, NATIONAL ASSOCIATION
OK		Full Service	353265	HARBOR ORANGEWOOD BRANCH	2260 SOUTH HARBOR BOULEVARD	ANAHEIM	CA	92802-309	ORANGE	BANK OF AMERICA, NATIONAL ASSOCIATION
OK		Full Service	598365	ANDERSON BRANCH	2245 NORTH STREET	ANDERSON	CA	96007-343	SHASTA	BANK OF AMERICA, NATIONAL ASSOCIATION
OK		Full Service	14267	ANTIOCH BRANCH	2519 SOMERSVILLE ROAD	ANTIOCH	CA	94509-440	CONTRA COSTA	BANK OF AMERICA, NATIONAL ASSOCIATION
OK		Full Service	15779	ANTIOCH SOL	41 EAST 18TH STREET	ANTIOCH	CA	94509-245	CONTRA COSTA	BANK OF AMERICA, NATIONAL ASSOCIATION
OK		Full Service	600165	APPLE VALLEY BRANCH	21777 US HIGHWAY 18	APPLE VALLEY	CA	92307-391	SAN BERNARDINO	BANK OF AMERICA, NATIONAL ASSOCIATION
OK		Full Service	4102283	JESS RANCH MARKET PLACE BRANCH	18095 BEAR VALLEY ROAD	APPLE VALLEY	CA	92308	SAN BERNARDINO	BANK OF AMERICA, NATIONAL ASSOCIATION
OK		Full Service	109668	APTOS BRANCH	783 RIO DEL MAR BOULEVARD	APTOS	CA	95003	SANTA CRUZ	BANK OF AMERICA, NATIONAL ASSOCIATION
OK		Full Service	321666	ARCADIA BRANCH	180 NORTH SANTA ANITA AVENUE	ARCADIA	CA	91006-250	LOS ANGELES	BANK OF AMERICA, NATIONAL ASSOCIATION
OK		Full Service	754862	NORTH ARCADIA BRANCH	169 EAST FOOTHILL BOULEVARD	ARCADIA	CA	91006-310	LOS ANGELES	BANK OF AMERICA, NATIONAL ASSOCIATION
OK		Full Service	194963	WEST ARCADIA BRANCH	1234 SOUTH BALDWIN AVENUE	ARCADIA	CA	91007	LOS ANGELES	BANK OF AMERICA, NATIONAL ASSOCIATION
OK		Full Service	322168	ARCATA BRANCH	697 8TH STREET	ARCATA	CA	95521-649	HUMBOLDT	BANK OF AMERICA, NATIONAL ASSOCIATION
OK		Full Service	89968	ARNOLD BRANCH	1082 HIGHWAY 4	ARNOLD	CA	95223-980	CALAVERAS	BANK OF AMERICA, NATIONAL ASSOCIATION
OK		Full Service	478168	ARROYO GRANDE BRANCH	200 WEST BARKER STREET	ARROYO GRANDE	CA	93420	SAN LUIS OBISPO	BANK OF AMERICA, NATIONAL ASSOCIATION
OK		Full Service	355362	ARVIN BRANCH	500 BEAR MOUNTAIN BOULEVARD	ARVIN	CA	93203-149	KERN	BANK OF AMERICA, NATIONAL ASSOCIATION
OK		Full Service	323763	ATASCADERO BRANCH	6905 CAPISTRANO AVENUE	ATASCADERO	CA	93422	SAN LUIS OBISPO	BANK OF AMERICA, NATIONAL ASSOCIATION
OK		Full Service	2376389	ATWATER IN-STORE	1701 BELLEVUE ROAD	ATWATER	CA	95301	MERCED	BANK OF AMERICA, NATIONAL ASSOCIATION
OK		Full Service	661063	49 AND BELL BRANCH	2885 BELL ROAD	AUBURN	CA	95603	PLACER	BANK OF AMERICA, NATIONAL ASSOCIATION
OK		Full Service	602262	AUBURN BRANCH	900 HIGH STREET	AUBURN	CA	95603-470	PLACER	BANK OF AMERICA, NATIONAL ASSOCIATION
OK		Full Service	47863	AZUSA BRANCH	152 EAST FOOTHILL BOULEVARD	AZUSA	CA	91702-251	LOS ANGELES	BANK OF AMERICA, NATIONAL ASSOCIATION
OK		Full Service	1882100	2708 MING AVE BRANCH	2708 MING AVENUE	BAKERSFIELD	CA	93304-443	KERN	BANK OF AMERICA, NATIONAL ASSOCIATION
OK		Full Service	604389	BAKERSFIELD MAIN BRANCH	1440 TRUXTON AVENUE	BAKERSFIELD	CA	93301-522	KERN	BANK OF AMERICA, NATIONAL ASSOCIATION
OK		Full Service	174161	COLLEGE HEIGHTS BRANCH	2800 OSWELL STREET	BAKERSFIELD	CA	93306	KERN	BANK OF AMERICA, NATIONAL ASSOCIATION
OK		Full Service	603867	EAST BAKERSFIELD BRANCH	1201 BAKER STREET	BAKERSFIELD	CA	93305	KERN	BANK OF AMERICA, NATIONAL ASSOCIATION
OK		Full Service	2726229	MARKETPLACE PLAZA BRANCH	9000 MING AVENUE, SUITE R-3	BAKERSFIELD	CA	93311	KERN	BANK OF AMERICA, NATIONAL ASSOCIATION
OK		Full Service	725367	MING PLAZA BRANCH	3800 MING AVENUE	BAKERSFIELD	CA	93309-500	KERN	BANK OF AMERICA, NATIONAL ASSOCIATION
OK		Full Service	2552585	OLIVE BRANCH	4480 COFFEE ROAD	BAKERSFIELD	CA	93308	KERN	BANK OF AMERICA, NATIONAL ASSOCIATION
OK		Full Service	947169	STOCKDALE BRANCH	5021 CALIFORNIA AVE	BAKERSFIELD	CA	93309-070	KERN	BANK OF AMERICA, NATIONAL ASSOCIATION
OK		Full Service	420961	BALDWIN PARK BRANCH	14401 RAMONA BOULEVARD AND MAIN AVENUE	BALDWIN PARK	CA	91706-330	LOS ANGELES	BANK OF AMERICA, NATIONAL ASSOCIATION
OK		Full Service	52269	BANNING BRANCH	1374 WEST RAMSEY STREET	BANNING	CA	92220-444	RIVERSIDE	BANK OF AMERICA, NATIONAL ASSOCIATION
OK		Full Service	53864	BARSTOW BRANCH	524 EAST MAIN STREET	BARSTOW	CA	92311-232	SAN BERNARDINO	BANK OF AMERICA, NATIONAL ASSOCIATION
OK		Full Service	3816323	BEAUMONT BRANCH	1672 EAST 2ND STREET	BEAUMONT	CA	92223	RIVERSIDE	BANK OF AMERICA, NATIONAL ASSOCIATION
OK		Full Service	359566	BELL BRANCH	6312 ATLANTIC AVENUE	BELL	CA	90201	LOS ANGELES	BANK OF AMERICA, NATIONAL ASSOCIATION
OK		Full Service	200967	BELLFLOWER BRANCH	17445 BELLFLOWER BOULEVARD	BELLFLOWER	CA	90706	LOS ANGELES	BANK OF AMERICA, NATIONAL ASSOCIATION
OK		Full Service	605964	BELMONT BRANCH	2031 RALSTON AVENUE	BELMONT	CA	94002-179	SAN MATEO	BANK OF AMERICA, NATIONAL ASSOCIATION
OK		Full Service	18461	TIBURON BRANCH	1601 TIBURON BOULEVARD	BELVEDERE TIBU	CA	94920	MARIN	BANK OF AMERICA, NATIONAL ASSOCIATION
OK		Full Service	201469	BENICIA BRANCH	70 SOLANO SQUARE	BENICIA	CA	94510	SOLANO	BANK OF AMERICA, NATIONAL ASSOCIATION
OK		Full Service	421463	BERKELEY MAIN BRANCH	2129 SHATTUCK AVENUE	BERKELEY	CA	94704-129	ALAMEDA	BANK OF AMERICA, NATIONAL ASSOCIATION
OK		Full Service	463667	EASTSHORE BRANCH	2546 SAN PABLO AVENUE	BERKELEY	CA	94702	ALAMEDA	BANK OF AMERICA, NATIONAL ASSOCIATION
OK		Full Service	360861	SHATTUCK VINE BRANCH	1536 SHATTUCK AVENUE	BERKELEY	CA	94709	ALAMEDA	BANK OF AMERICA, NATIONAL ASSOCIATION
OK		Full Service	606466	UNIVERSITY BRANCH	2347 TELEGRAPH AVENUE	BERKELEY	CA	94704	ALAMEDA	BANK OF AMERICA, NATIONAL ASSOCIATION
OK		Full Service	545864	BEVERLY HILLS MAIN BRANCH	460 NORTH BEVERLY DRIVE	BEVERLY HILLS	CA	90210	LOS ANGELES	BANK OF AMERICA, NATIONAL ASSOCIATION
OK		Full Service	484169	BEVERLY WILSHIRE BRANCH	9454 WILSHIRE BLVD	BEVERLY HILLS	CA	90212	LOS ANGELES	BANK OF AMERICA, NATIONAL ASSOCIATION
OK		Full Service	56463	WILSHIRE ROBERTSON BRANCH	8760 WILSHIRE BOULEVARD	BEVERLY HILLS	CA	90211-271	LOS ANGELES	BANK OF AMERICA, NATIONAL ASSOCIATION
OK		Full Service	546366	BISHOP BRANCH	536 NORTH MAIN STREET	BISHOP	CA	93514	INYO	BANK OF AMERICA, NATIONAL ASSOCIATION
OK		Full Service	181767	BONITA BRANCH	4420 BONITA ROAD	BONITA	CA	91902	SAN DIEGO	BANK OF AMERICA, NATIONAL ASSOCIATION
OK		Full Service	485764	BREA BRANCH	290 SOUTH STATE COLLEGE BOULEVARD	BREA	CA	92821	ORANGE	BANK OF AMERICA, NATIONAL ASSOCIATION
OK		Full Service	362968	BRENTWOOD BRANCH	241 OAK STREET	BRENTWOOD	CA	94513-139	CONTRA COSTA	BANK OF AMERICA, NATIONAL ASSOCIATION
OK		Full Service	3607585	SLATTEN RANCH BRANCH	6261 LONE TREE WAY	BRENTWOOD	CA	94513	CONTRA COSTA	BANK OF AMERICA, NATIONAL ASSOCIATION
OK		Full Service	213369	BRISBANE BRANCH	70 OLD COUNTY ROAD	BRISBANE	CA	94005	SAN MATEO	BANK OF AMERICA, NATIONAL ASSOCIATION
OK		Full Service	1476871	8955 VALLEY VIEW STREET BRANCH	8955 VALLEY VIEW STREET	BURNA PARK	CA	90620	ORANGE	BANK OF AMERICA, NATIONAL ASSOCIATION

OK		Full Service	680363	BEACH COMMONWEALTH BRANCH	6210 BEACH BOULEVARD	BUENA PARK	CA	90621-230	ORANGE	BANK OF AMERICA, NATIONAL ASSOCIATION
OK		Full Service	867463	BURBANK BRANCH	142 EAST OLIVE AVENUE	BURBANK	CA	91502	LOS ANGELES	BANK OF AMERICA, NATIONAL ASSOCIATION
OK		Full Service	3574696	MAGNOLIA PARK BRANCH	3400 WEST MAGNOLIA BOULEVARD	BURBANK	CA	91505	LOS ANGELES	BANK OF AMERICA, NATIONAL ASSOCIATION
OK		Full Service	819668	NORTH TOLUCA LAKE BRANCH	255 NORTH PASS AVENUE	BURBANK	CA	91505-426	LOS ANGELES	BANK OF AMERICA, NATIONAL ASSOCIATION
OK		Full Service	363460	TOLUCA LAKE BRANCH	4123 WEST OLIVE AVENUE	BURBANK	CA	91505-426	LOS ANGELES	BANK OF AMERICA, NATIONAL ASSOCIATION
OK		Full Service	548463	BURLINGAME BRANCH	400 EL CAMINO REAL	BURLINGAME	CA	94010	SAN MATEO	BANK OF AMERICA, NATIONAL ASSOCIATION
OK		Full Service	3344648	CALABASAS BRANCH	23631 CALABASAS RD	CALABASAS	CA	91302	LOS ANGELES	BANK OF AMERICA, NATIONAL ASSOCIATION
OK		Full Service	425667	CALEXICO BRANCH	37 EAST SECOND STREET	CALEXICO	CA	92231	IMPERIAL	BANK OF AMERICA, NATIONAL ASSOCIATION
OK		Full Service	37399	CALIMESA BRANCH	1055 CALIMESA BOULEVARD	CALIMESA	CA	92320-158	RIVERSIDE	BANK OF AMERICA, NATIONAL ASSOCIATION
OK		Full Service	1461925	5800 SANTA ROSA ROAD BRANCH	5800 SANTA ROSA ROAD	CAMARILLO	CA	93012-708	VENTURA	BANK OF AMERICA, NATIONAL ASSOCIATION
OK		Full Service	426169	CAMARILLO BRANCH	2400 EAST PONDEROSA DRIVE	CAMARILLO	CA	93010	VENTURA	BANK OF AMERICA, NATIONAL ASSOCIATION
OK		Full Service	610360	PRUNEYARD BRANCH, THE	1875 SOUTH BASCOM AVENUE	CAMPBELL	CA	95008	SANTA CLARA	BANK OF AMERICA, NATIONAL ASSOCIATION
OK		Full Service	617864	CANOGA PARK BRANCH	22004 SHERMAN WAY	CANOGA PARK	CA	91303	LOS ANGELES	BANK OF AMERICA, NATIONAL ASSOCIATION
OK		Full Service	505765	CANYON COUNTRY BRANCH	19120 SOLEDAD CANYON ROAD	CANYON COUNTRY	CA	91351	LOS ANGELES	BANK OF AMERICA, NATIONAL ASSOCIATION
OK		Full Service	438069	41ST & CAPITOLA BRANCH	4055 CAPITOLA ROAD	CAPITOLA	CA	95010	SANTA CRUZ	BANK OF AMERICA, NATIONAL ASSOCIATION
OK		Full Service	682460	CARLSBAD BRANCH #2	645 CARLSBAD VILLAGE DR	CARLSBAD	CA	92008	SAN DIEGO	BANK OF AMERICA, NATIONAL ASSOCIATION
OK		Full Service	570268	CARLSBAD EL CAMINO REAL BRANCH	2550 EL CAMINO REAL	CARLSBAD	CA	92008	SAN DIEGO	BANK OF AMERICA, NATIONAL ASSOCIATION
OK		Full Service	203267	LA COSTA #2 BRANCH	7700 EL CAMINO REAL	CARLSBAD	CA	92009	SAN DIEGO	BANK OF AMERICA, NATIONAL ASSOCIATION
OK		Full Service	3515206	PALOMAR AIRPORT BRANCH	2704 LOKER AVENUE	CARLSBAD	CA	92010	SAN DIEGO	BANK OF AMERICA, NATIONAL ASSOCIATION
OK		Full Service	200565	CARMEL CENTER	3640 RIO ROAD	CARMEL	CA	93923	MONTEREY	BANK OF AMERICA, NATIONAL ASSOCIATION
OK		Full Service	428266	CARMICHAEL BRANCH	6705 FAIR OAKS BOULEVARD	CARMICHAEL	CA	95608	SACRAMENTO	BANK OF AMERICA, NATIONAL ASSOCIATION
OK		Full Service	759568	CARPINTERIA BRANCH #2	4994 CARPINTERIA AVENUE	CARPINTERIA	CA	93013	SANTA BARBARA	BANK OF AMERICA, NATIONAL ASSOCIATION
OK		Full Service	806761	CARSON BRANCH	180 EAST CARSON STREET	CARSON	CA	90745-279	LOS ANGELES	BANK OF AMERICA, NATIONAL ASSOCIATION
OK		Full Service	334161	SOUTH BAY PAVILLION AT CARSON BRANCH	870 EAST DEL AMO BOULEVARD	CARSON	CA	90746-337	LOS ANGELES	BANK OF AMERICA, NATIONAL ASSOCIATION
OK		Full Service	3286905	CASTAIC BRANCH	23687 THE OLD ROAD	CASTAIC	CA	91384	LOS ANGELES	BANK OF AMERICA, NATIONAL ASSOCIATION
OK		Full Service	67180	CASTRO VALLEY BRANCH	3067 CASTRO VALLEY BOULEVARD	CASTRO VALLEY	CA	94546-559	ALAMEDA	BANK OF AMERICA, NATIONAL ASSOCIATION
OK		Full Service	944261	DATE PALM & RAMON BRANCH	68135 RAMON RD., STE A	CATHEDRAL CITY	CA	92234	RIVERSIDE	BANK OF AMERICA, NATIONAL ASSOCIATION
OK		Full Service	741563	CERES BRANCH	2617 MITCHELL ROAD	CERES	CA	95307-940	STANISLAUS	BANK OF AMERICA, NATIONAL ASSOCIATION
OK		Full Service	611666	ARTESIA AND NORWALK BRANCH	12221 ARTESIA BOULEVARD	CERRITOS	CA	90703-814	LOS ANGELES	BANK OF AMERICA, NATIONAL ASSOCIATION
OK		Full Service	675967	CERRITOS #2 BRANCH	18641 SOUTH GRIDLEY ROAD	CERRITOS	CA	90703	LOS ANGELES	BANK OF AMERICA, NATIONAL ASSOCIATION
OK		Full Service	233862	CHATSWORTH BRANCH	21001 DEVONSHIRE STREET	CHATSWORTH	CA	91311	LOS ANGELES	BANK OF AMERICA, NATIONAL ASSOCIATION
OK		Full Service	467069	CHATSWORTH INDUSTRIAL BRANCH	20699 NORDHOFF STREET	CHATSWORTH	CA	91311	LOS ANGELES	BANK OF AMERICA, NATIONAL ASSOCIATION
OK		Full Service	489968	CHICO MAIN BRANCH	400 BROADWAY ST	CHICO	CA	95928	BUTTE	BANK OF AMERICA, NATIONAL ASSOCIATION
OK		Full Service	69267	NORTH VALLEY PLAZA BRANCH	801 EAST AVENUE	CHICO	CA	95926	BUTTE	BANK OF AMERICA, NATIONAL ASSOCIATION
OK		Full Service	68765	CHINO BRANCH	12747 CENTRAL AVENUE	CHINO	CA	91710	SAN BERNARDINO	BANK OF AMERICA, NATIONAL ASSOCIATION
OK		Full Service	59763	CHINO HILLS BRANCH	4100 CHINO HILLS PKY	CHINO HILLS	CA	91709	SAN BERNARDINO	BANK OF AMERICA, NATIONAL ASSOCIATION
OK		Full Service	3225550	GATEWAY VILLAGE BRANCH	3650 GRAND AVENUE	CHINO HILLS	CA	91709	SAN BERNARDINO	BANK OF AMERICA, NATIONAL ASSOCIATION
OK		Full Service	612467	CHOWCHILLA BRANCH	318 ROBERTSON BOULEVARD	CHOWCHILLA	CA	93610	MADERA	BANK OF AMERICA, NATIONAL ASSOCIATION
OK		Full Service	430063	CHULA VISTA MAIN BRANCH	295 E STREET	CHULA VISTA	CA	91910-299	SAN DIEGO	BANK OF AMERICA, NATIONAL ASSOCIATION
OK		Full Service	3223462	EASTLAKE VILLAGE BRANCH	2295 OTAY LAKES ROAD	CHULA VISTA	CA	91915-100	SAN DIEGO	BANK OF AMERICA, NATIONAL ASSOCIATION
OK		Full Service	3800135	OTAY RANCH BRANCH	1735 EASTLAKE PARKWAY	CHULA VISTA	CA	91915	SAN DIEGO	BANK OF AMERICA, NATIONAL ASSOCIATION
OK		Full Service	70562	THIRD & K BRANCH	801 THIRD AVENUE	CHULA VISTA	CA	91911	SAN DIEGO	BANK OF AMERICA, NATIONAL ASSOCIATION
OK		Full Service	318965	CITRUS HEIGHTS BRANCH	1365 AUBURN BOULEVARD	CITRUS HEIGHTS	CA	95610-143	SACRAMENTO	BANK OF AMERICA, NATIONAL ASSOCIATION
OK		Full Service	568461	SUNRISE CENTER BRANCH	7500 KINGSWOOD DRIVE	CITRUS HEIGHTS	CA	95610	SACRAMENTO	BANK OF AMERICA, NATIONAL ASSOCIATION
OK		Full Service	697680	CITY OF INDUSTRY BRANCH	150 NORTH HACIENDA BOULEVARD	CITY OF INDUSTRY	CA	91744	LOS ANGELES	BANK OF AMERICA, NATIONAL ASSOCIATION
OK		Full Service	552367	CLAREMONT BRANCH	339 YALE AVENUE	CLAREMONT	CA	91711	LOS ANGELES	BANK OF AMERICA, NATIONAL ASSOCIATION
OK		Full Service	429861	CLOVIS BRANCH	855 POLLASKY AVENUE	CLOVIS	CA	93612-184	FRESNO	BANK OF AMERICA, NATIONAL ASSOCIATION
OK		Full Service	3515532	JACKSON SQUARE BRANCH	83017 AVENUE 48	COACHELLA	CA	92236	RIVERSIDE	BANK OF AMERICA, NATIONAL ASSOCIATION
OK		Full Service	209867	COLTON BRANCH	395 NORTH LA CADENA DRIVE	COLTON	CA	92324	SAN BERNARDINO	BANK OF AMERICA, NATIONAL ASSOCIATION
OK		Full Service	553962	COLUSA BRANCH	558 MARKET STREET	COLUSA	CA	95932	COLUSA	BANK OF AMERICA, NATIONAL ASSOCIATION
OK		Full Service	369761	EAST COMPTON BRANCH	518 SOUTH LONG BEACH BOULEVARD	COMPTON	CA	90221	LOS ANGELES	BANK OF AMERICA, NATIONAL ASSOCIATION
OK		Full Service	3718940	GATEWAY TOWNE CENTER BRANCH	242 TOWNE CENTER DRIVE	COMPTON	CA	90220	LOS ANGELES	BANK OF AMERICA, NATIONAL ASSOCIATION
OK		Full Service	554464	CLAYTON BRANCH	5454 YGNACIO VALLEY ROAD	CONCORD	CA	94521	CONTRA COSTA	BANK OF AMERICA, NATIONAL ASSOCIATION
OK		Full Service	72669	CONCORD MAIN BRANCH	2020 WILLOW PASS ROAD	CONCORD	CA	94520-248	CONTRA COSTA	BANK OF AMERICA, NATIONAL ASSOCIATION
OK		Full Service	559861	SUN VALLEY CENTER BRANCH	1053 SUNVALLEY BLVD	CONCORD	CA	94520	CONTRA COSTA	BANK OF AMERICA, NATIONAL ASSOCIATION
OK		Full Service	431668	CORNING BRANCH	1222 SOLANO STREET	CORNING	CA	96021-314	TEHAMA	BANK OF AMERICA, NATIONAL ASSOCIATION
OK		Full Service	1007266	CORONA #2 BRANCH	204 EAST 6TH STREET	CORONA	CA	92879	RIVERSIDE	BANK OF AMERICA, NATIONAL ASSOCIATION
OK		Full Service	3151958	CORONA PLAZA BRANCH	1312 EAST ONTARIO AVE, SUITE 101	CORONA	CA	92881	RIVERSIDE	BANK OF AMERICA, NATIONAL ASSOCIATION
OK		Full Service	3313224	GREEN RIVER BRANCH	2601 GREEN RIVER ROAD	CORONA	CA	92882-742	RIVERSIDE	BANK OF AMERICA, NATIONAL ASSOCIATION
OK		Full Service	3366873	HIDDEN VALLEY BRANCH	570 HIDDEN VALLEY PARKWAY	CORONA	CA	92879	RIVERSIDE	BANK OF AMERICA, NATIONAL ASSOCIATION
OK		Full Service	2912433	WEST FOOTHILL PARKWAY BRANCH	260 WEST FOOTHILL PARKWAY	CORONA	CA	92882	RIVERSIDE	BANK OF AMERICA, NATIONAL ASSOCIATION
OK		Full Service	3574874	CORONA DEL MAR BRANCH	3300 EAST COAST HIGHWAY	CORONA DEL MAR	CA	92625	ORANGE	BANK OF AMERICA, NATIONAL ASSOCIATION
OK		Full Service	616661	CORONADO BRANCH	1199 ORANGE AVENUE	CORONADO	CA	92118-340	SAN DIEGO	BANK OF AMERICA, NATIONAL ASSOCIATION
OK		Full Service	493862	CORTE MADERA BRANCH	663 TAMALPAIS DRIVE	CORTE MADERA	CA	94925	MARIN	BANK OF AMERICA, NATIONAL ASSOCIATION
OK		Limited Serv	2137405	600 ANTON BLVD BRANCH	600 ANTON BOULEVARD	COSTA MESA	CA	92626	ORANGE	BANK OF AMERICA, NATIONAL ASSOCIATION
OK		Full Service	211664	COSTA MESA BRANCH	548 WEST 19TH STREET	COSTA MESA	CA	92627	ORANGE	BANK OF AMERICA, NATIONAL ASSOCIATION
ok		Full Service	494364	HARBOR ADAMS BRANCH	2701-C HARBOR BOULEVARD	COSTA MESA	CA	92626	ORANGE	BANK OF AMERICA, NATIONAL ASSOCIATION
OK		Full Service	212166	CRESCENT CITY BRANCH	240 H STREET	CRESCENT CITY	CA	95531	DEL NORTE	BANK OF AMERICA, NATIONAL ASSOCIATION
OK		Full Service	372060	CULVER CENTER BRANCH	3809 CULVER CENTER	CULVER CITY	CA	90232	LOS ANGELES	BANK OF AMERICA, NATIONAL ASSOCIATION
OK		Full Service	617163	CULVER CITY BRANCH	9453 CULVER BOULEVARD	CULVER CITY	CA	90232	LOS ANGELES	BANK OF AMERICA, NATIONAL ASSOCIATION
OK		Full Service	214263	SEPULVEDA JEFFERSON BRANCH	5541 SEPULVEDA BOULEVARD	CULVER CITY	CA	90230	LOS ANGELES	BANK OF AMERICA, NATIONAL ASSOCIATION
OK		Full Service	1476947	19376 STEVENS CREEK BOULEVARD BRANCH	19376 STEVENS CREEK BOULEVARD	CUPERTINO	CA	95014	SANTA CLARA	BANK OF AMERICA, NATIONAL ASSOCIATION
OK		Full Service	78960	CUPERTINO BRANCH	20563 STEVENS CREEK BOULEVARD	CUPERTINO	CA	95014-252	SANTA CLARA	BANK OF AMERICA, NATIONAL ASSOCIATION
OK		Full Service	603568	CYPRESS BRANCH	9801 WALKER STREET	CYPRESS	CA	90630-382	ORANGE	BANK OF AMERICA, NATIONAL ASSOCIATION
OK		Full Service	492267	DAILY CITY COLMA BRANCH	7395 MISSION STREET	DAILY CITY	CA	94014	SAN MATEO	BANK OF AMERICA, NATIONAL ASSOCIATION
OK		Full Service	92967	SERRAMONTE PLAZA BRANCH	391 GALLERY BOULEVARD	DAILY CITY	CA	94015	SAN MATEO	BANK OF AMERICA, NATIONAL ASSOCIATION
OK		Full Service	213761	WESTLAKE BRANCH	33 SOUTHGATE AVENUE	DAILY CITY	CA	94015	SAN MATEO	BANK OF AMERICA, NATIONAL ASSOCIATION
OK		Full Service	1004667	DANA POINT BRANCH #2	24801 DEL PRADO AVENUE	DANA POINT	CA	92629	ORANGE	BANK OF AMERICA, NATIONAL ASSOCIATION
OK		Full Service	3449806	OCEAN RANCH BRANCH	32595 GOLDEN LANTERN STREET	DANA POINT	CA	92629	ORANGE	BANK OF AMERICA, NATIONAL ASSOCIATION
OK		Full Service	1217364	BLACKHAWK #2 BRANCH	4195 BLACKHAWK PLAZA CIRCLE	DANVILLE	CA	94506	CONTRA COSTA	BANK OF AMERICA, NATIONAL ASSOCIATION
OK		Full Service	495969	DANVILLE BRANCH	620 SAN RAMON VALLEY BOULEVARD	DANVILLE	CA	94526	CONTRA COSTA	BANK OF AMERICA, NATIONAL ASSOCIATION
OK		Full Service	557063	DAVIS BRANCH	325 E STREET	DAVIS	CA	95616	YOLO	BANK OF AMERICA, NATIONAL ASSOCIATION
OK		Full Service	556561	DELANO BRANCH	1211 MAIN STREET	DELANO	CA	93215	KERN	BANK OF AMERICA, NATIONAL ASSOCIATION
OK		Full Service	3574810	DESERT HOT SPRINGS BRANCH	13210 PALM DRIVE	DESERT HOT SPR	CA	92240	RIVERSIDE	BANK OF AMERICA, NATIONAL ASSOCIATION
OK		Full Service	165664	GRAND & DIAMOND BAR OFFICE	1196 SOUTH DIAMOND BAR BOULEVARD	DIAMOND BAR	CA	91765	LOS ANGELES	BANK OF AMERICA, NATIONAL ASSOCIATION
OK		Full Service	81269	DINUBA BRANCH	240 EAST TULARE STREET	DINUBA	CA	93618-238	TULARE	BANK OF AMERICA, NATIONAL ASSOCIATION
OK		Full Service	80767	DIXON BRANCH	178 NORTH FIRST STREET	DIXON	CA	55620-308	SOLANO	BANK OF AMERICA, NATIONAL ASSOCIATION
OK		Full Service	374167	DOWNEY MAIN BRANCH	11021 LA REINA AVENUE	DOWNEY	CA	90241	LOS ANGELES	BANK OF AMERICA, NATIONAL ASSOCIATION
OK		Full Service	619260	FIRESTONE WOODRUFF BRANCH	9330 EAST FIRESTONE BOULEVARD	DOWNEY	CA	90241-534	LOS ANGELES	BANK OF AMERICA, NATIONAL ASSOCIATION

OK		Full Service	496461	IMPERIAL PARAMOUNT BRANCH	7878 IMPERIAL HIGHWAY	DOWNEY	CA	90242	LOS ANGELES	BANK OF AMERICA, NATIONAL ASSOCIATION
OK		Full Service	436364	PARAMOUNT FLORENCE BRANCH	10010 PARAMOUNT BOULEVARD	DOWNEY	CA	90240	LOS ANGELES	BANK OF AMERICA, NATIONAL ASSOCIATION
OK		Full Service	82864	DUARTE BRANCH	1440 EAST HUNTINGTON DRIVE	DUARTE	CA	91010-253	LOS ANGELES	BANK OF AMERICA, NATIONAL ASSOCIATION
OK		Full Service	671268	DUBLIN FINANCIAL CENTER BRANCH	7496 DUBLIN BOULEVARD	DUBLIN	CA	94568-241	ALAMEDA	BANK OF AMERICA, NATIONAL ASSOCIATION
OK		Full Service	3308369	TASSAJARA BRANCH	4250 DUBLIN BLVD	DUBLIN	CA	94568-317	ALAMEDA	BANK OF AMERICA, NATIONAL ASSOCIATION
OK		Full Service	3574744	EL CAJON MAIN BRANCH	512 FLETCHER PARKWAY	EL CAJON	CA	92020	SAN DIEGO	BANK OF AMERICA, NATIONAL ASSOCIATION
OK		Full Service	2804109	RANCHO SAN DIEGO BRANCH	2930 JAMACHA ROAD	EL CAJON	CA	92019	SAN DIEGO	BANK OF AMERICA, NATIONAL ASSOCIATION
OK		Full Service	519061	SECOND & PEACH BRANCH	845 NORTH SECOND STREET	EL CAJON	CA	92021-588	SAN DIEGO	BANK OF AMERICA, NATIONAL ASSOCIATION
OK		Full Service	559160	EL CENTRO BRANCH	1414 MAIN STREET	EL CENTRO	CA	92243	IMPERIAL	BANK OF AMERICA, NATIONAL ASSOCIATION
OK		Full Service	621087	EL CERRITO BRANCH	10422 SAN PABLO AVENUE	EL CERRITO	CA	94530	CONTRA COSTA	BANK OF AMERICA, NATIONAL ASSOCIATION
OK		Full Service	3180305	EL DORADO HILLS BANKING CENTER BRANCH	3801 PARK DR BLDG A	EL DORADO HILLS	CA	95762	EL DORADO	BANK OF AMERICA, NATIONAL ASSOCIATION
OK		Full Service	691060	EL MONTE BRANCH #2	11138 VALLEY MALL	EL MONTE	CA	91731	LOS ANGELES	BANK OF AMERICA, NATIONAL ASSOCIATION
OK		Full Service	498568	MIDWAY CENTER BRANCH	10426 LOWER AZUSA ROAD	EL MONTE	CA	91731	LOS ANGELES	BANK OF AMERICA, NATIONAL ASSOCIATION
OK		Full Service	560465	LOS ANGELES AIRPORT BRANCH	835 NORTH SEPULVEDA BOULEVARD	EL SEGUNDO	CA	90245	LOS ANGELES	BANK OF AMERICA, NATIONAL ASSOCIATION
OK		Full Service	85463	EL SOBRANTE BRANCH	3939 SAN PABLO DAM ROAD	EL SOBRANTE	CA	94803-289	CONTRA COSTA	BANK OF AMERICA, NATIONAL ASSOCIATION
OK		Full Service	376264	ELK GROVE BRANCH	8959 ELK GROVE BOULEVARD	ELK GROVE	CA	95624	SACRAMENTO	BANK OF AMERICA, NATIONAL ASSOCIATION
OK		Full Service	2213961	LAGUNA CREEK BRANCH	5001 LAGUNA BLVD	ELK GROVE	CA	95758	SACRAMENTO	BANK OF AMERICA, NATIONAL ASSOCIATION
OK		Full Service	8394764	LAGUNA RESERVE OFFICE	10046 BRUCEVILLE ROAD	ELK GROVE	CA	95757	SACRAMENTO	BANK OF AMERICA, NATIONAL ASSOCIATION
OK		Full Service	217965	EMERYVILLE BRANCH	4120 SAN PABLO AVENUE	EMERYVILLE	CA	94608	ALAMEDA	BANK OF AMERICA, NATIONAL ASSOCIATION
OK		Full Service	50863	RANCHO ENCINITAS BRANCH	1340 ENCINITAS BOULEVARD	ENCINITAS	CA	92024-288	SAN DIEGO	BANK OF AMERICA, NATIONAL ASSOCIATION
OK		Full Service	944168	ENCINO BRANCH	16640 VENTURA BOULEVARD	ENCINO	CA	91436	LOS ANGELES	BANK OF AMERICA, NATIONAL ASSOCIATION
OK		Full Service	143167	EAST VALLEY PARKWAY BRANCH	1350 EAST VALLEY PARKWAY	ESCONDIDO	CA	92027-230	SAN DIEGO	BANK OF AMERICA, NATIONAL ASSOCIATION
OK		Full Service	437969	ESCONDIDO BRANCH	220 SOUTH ESCONDIDO BOULEVARD	ESCONDIDO	CA	92025	SAN DIEGO	BANK OF AMERICA, NATIONAL ASSOCIATION
OK		Full Service	2354631	WEST MISSION BRANCH	640 WEST MISSION AVENUE	ESCONDIDO	CA	92025	SAN DIEGO	BANK OF AMERICA, NATIONAL ASSOCIATION
OK		Full Service	89062	HENDERSON CENTER BRANCH	2844 F STREET	EUREKA	CA	95501-442	HUMBOLDT	BANK OF AMERICA, NATIONAL ASSOCIATION
OK		Full Service	3675035	EXETER BRANCH	100 EAST PINE STREET	EXETER	CA	93221	TULARE	BANK OF AMERICA, NATIONAL ASSOCIATION
Change	12/31/2014	Full Service	378361	FAIRFAX BRANCH	89 BROADWAY BLVD	FAIRFAX	CA	94930	MARIN	BANK OF AMERICA, NATIONAL ASSOCIATION
OK		Full Service	500368	FAIRFIELD BRANCH	1120 TEXAS STREET	FAIRFIELD	CA	94533	SOLANO	BANK OF AMERICA, NATIONAL ASSOCIATION
OK		Full Service	3372016	FAIRFIELD/GREEN VALLEY BRANCH	5117 BUSINESS CENTER DR	FAIRFIELD	CA	94534	SOLANO	BANK OF AMERICA, NATIONAL ASSOCIATION
OK		Full Service	2457260	NORTH FAIRFIELD BRANCH	2400 NORTH TEXAS STREET	FAIRFIELD	CA	94533	SOLANO	BANK OF AMERICA, NATIONAL ASSOCIATION
OK		Full Service	55569	FALLBROOK BRANCH	1125 S MAIN AVE	FALLBROOK	CA	92028-332	SAN DIEGO	BANK OF AMERICA, NATIONAL ASSOCIATION
OK		Full Service	3444762	EMPIRE RANCH BRANCH	25065 BLUE RAVINE ROAD SUITE 100	FOLSOM	CA	95630	SACRAMENTO	BANK OF AMERICA, NATIONAL ASSOCIATION
OK		Full Service	220264	FOLSOM BRANCH	403 EAST BIDWELL STREET	FOLSOM	CA	95630	SACRAMENTO	BANK OF AMERICA, NATIONAL ASSOCIATION
OK		Full Service	4585514	PALLADIO BRANCH	200 PALLADIO PARKWAY, SUITE 2201	FOLSOM	CA	95630	SACRAMENTO	BANK OF AMERICA, NATIONAL ASSOCIATION
OK		Full Service	501963	FONTANA BRANCH	16860 ARROW BOULEVARD	FONTANA	CA	92335	SAN BERNARDINO	BANK OF AMERICA, NATIONAL ASSOCIATION
OK		Full Service	2519999	FOOTHILL CITRUS BRANCH	8023 CITRUS AVENUE	FONTANA	CA	92336	SAN BERNARDINO	BANK OF AMERICA, NATIONAL ASSOCIATION
OK		Full Service	3224263	NORTH FONTANA BRANCH	15092 SUMMIT AVENUE	FONTANA	CA	92336	SAN BERNARDINO	BANK OF AMERICA, NATIONAL ASSOCIATION
OK		Full Service	3989713	SOUTH FONTANA BRANCH	11159 SIERRA AVENUE	FONTANA	CA	92337	SAN BERNARDINO	BANK OF AMERICA, NATIONAL ASSOCIATION
OK		Full Service	310660	VALLEY AND SIERRA BRANCH	10048 SOUTH SIERRA AVENUE	FONTANA	CA	92335-672	SAN BERNARDINO	BANK OF AMERICA, NATIONAL ASSOCIATION
OK		Full Service	3297959	FOOTHILL RANCH BRANCH	26660 PORTOLA PARKWAY	FOOTHILL RANCH	CA	92610-175	ORANGE	BANK OF AMERICA, NATIONAL ASSOCIATION
OK		Full Service	625261	FORTUNA BRANCH	909 MAIN STREET	FORTUNA	CA	95540-200	HUMBOLDT	BANK OF AMERICA, NATIONAL ASSOCIATION
OK		Full Service	1461701	FOSTER CITY BRANCH	909 E HILLSDALE BLVD	FOSTER CITY	CA	94404	SAN MATEO	BANK OF AMERICA, NATIONAL ASSOCIATION
OK		Full Service	564689	FOUNTAIN VALLEY BRANCH	17430 BROOKHURST STREET	FOUNTAIN VALLEY	CA	92708	ORANGE	BANK OF AMERICA, NATIONAL ASSOCIATION
OK		Full Service	506267	HARBOR EDINGER BRANCH	16192 HARBOR BOULEVARD	FOUNTAIN VALLEY	CA	92708-130	ORANGE	BANK OF AMERICA, NATIONAL ASSOCIATION
OK		Full Service	441863	FOWLER BRANCH	128 NORTH SIXTH STREET	FOWLER	CA	93625	FRESNO	BANK OF AMERICA, NATIONAL ASSOCIATION
OK		Full Service	562160	FREMONT BEACON BRANCH	39300 FREMONT BOULEVARD	FREMONT	CA	94538	ALAMEDA	BANK OF AMERICA, NATIONAL ASSOCIATION
OK		Full Service	502465	IRVINGTON BRANCH	40665 FREMONT BOULEVARD	FREMONT	CA	94538	ALAMEDA	BANK OF AMERICA, NATIONAL ASSOCIATION
OK		Full Service	24462	MISSION SAN JOSE BRANCH	43591 MISSION BOULEVARD	FREMONT	CA	94539	ALAMEDA	BANK OF AMERICA, NATIONAL ASSOCIATION
OK		Full Service	3461385	WARM SPRINGS BRANCH	46786 MISSION BOULEVARD	FREMONT	CA	94539	ALAMEDA	BANK OF AMERICA, NATIONAL ASSOCIATION
OK		Full Service	487861	CALWA BRANCH	2611 SOUTH CEDAR AVENUE	FRESNO	CA	93725	FRESNO	BANK OF AMERICA, NATIONAL ASSOCIATION
OK		Full Service	947963	CEDAR AND SHIELDS BRANCH	3435 NORTH CEDAR AVENUE	FRESNO	CA	93726-600	FRESNO	BANK OF AMERICA, NATIONAL ASSOCIATION
OK		Full Service	95668	EAST FRESNO BRANCH	4445 EAST TULARE STREET	FRESNO	CA	93702-309	FRESNO	BANK OF AMERICA, NATIONAL ASSOCIATION
OK		Full Service	563765	FASHION FAIR BRANCH	590 EAST SHAW AVENUE	FRESNO	CA	93710	FRESNO	BANK OF AMERICA, NATIONAL ASSOCIATION
OK		Full Service	382265	FIG GARDEN FINANCIAL CENTER BRANCH	5292 NORTH PALM AVENUE	FRESNO	CA	93704	FRESNO	BANK OF AMERICA, NATIONAL ASSOCIATION
OK		Full Service	2647904	FRESNO CITY CENTER BR	2513 FRESNO STREET	FRESNO	CA	93721	FRESNO	BANK OF AMERICA, NATIONAL ASSOCIATION
OK		Full Service	2263724	MANCHESTER CENTER BRANCH	3790 NORTH BLACKSTONE AVENUE	FRESNO	CA	93726	FRESNO	BANK OF AMERICA, NATIONAL ASSOCIATION
OK		Full Service	123767	RIVER PARK BANKING CENTER RANCH	7837 N BLACKSTONE AVENUE	FRESNO	CA	93720	FRESNO	BANK OF AMERICA, NATIONAL ASSOCIATION
OK		Full Service	477965	SHAW WESTGATE BRANCH	3411 WEST SHAW AVENUE	FRESNO	CA	93711	FRESNO	BANK OF AMERICA, NATIONAL ASSOCIATION
OK		Full Service	442365	SHIELDS WEST BRANCH	1111 WEST SHIELDS AVENUE	FRESNO	CA	93705	FRESNO	BANK OF AMERICA, NATIONAL ASSOCIATION
OK		Full Service	508364	SUNNYSIDE BRANCH	5708 EAST KINGS CANYON ROAD	FRESNO	CA	93727	FRESNO	BANK OF AMERICA, NATIONAL ASSOCIATION
OK		Full Service	825669	TOWER DISTRICT BRANCH	1264 NORTH WISHON AVENUE	FRESNO	CA	93728-239	FRESNO	BANK OF AMERICA, NATIONAL ASSOCIATION
OK		Full Service	96160	WEST FRESNO BRANCH	1521 FRESNO STREET	FRESNO	CA	93706-167	FRESNO	BANK OF AMERICA, NATIONAL ASSOCIATION
OK		Full Service	2260264	WOODWARD PLAZA BRANCH	8971 NORTH CEDAR AVENUE	FRESNO	CA	93720	FRESNO	BANK OF AMERICA, NATIONAL ASSOCIATION
OK		Full Service	948465	EAST FULLERTON BRANCH	2516 EAST CHAPMAN AVENUE	FULLERTON	CA	92831-366	ORANGE	BANK OF AMERICA, NATIONAL ASSOCIATION
OK		Full Service	504562	FULLERTON MAIN BRANCH	401 NORTH HARBOR BOULEVARD	FULLERTON	CA	92832	ORANGE	BANK OF AMERICA, NATIONAL ASSOCIATION
OK		Full Service	4118369	FULLERTON METROCENTER BRANCH	1401 S. HARBOR BOULEVARD	FULLERTON	CA	92832	ORANGE	BANK OF AMERICA, NATIONAL ASSOCIATION
OK		Full Service	695264	SUNNY HILLS BRANCH #2	2101 NORTH HARBOR BOULEVARD	FULLERTON	CA	92835	ORANGE	BANK OF AMERICA, NATIONAL ASSOCIATION
OK		Full Service	694762	BROOKHURST & WESTMINSTER BRANCH	13952 BROOKHURST STREET	GARDEN GROVE	CA	92843-312	ORANGE	BANK OF AMERICA, NATIONAL ASSOCIATION
OK		Full Service	100067	GARDEN GROVE MAIN BRANCH	9591 CHAPMAN AVENUE	GARDEN GROVE	CA	92841	ORANGE	BANK OF AMERICA, NATIONAL ASSOCIATION
OK		Full Service	2605427	HARBOR FLAGSTONE BRANCH	13242 HARBOR BOULEVARD	GARDEN GROVE	CA	92843-173	ORANGE	BANK OF AMERICA, NATIONAL ASSOCIATION
OK		Full Service	383860	LAMPSON VALLEY VIEW BRANCH	12421 VALLEY VIEW STREET	GARDEN GROVE	CA	92845	ORANGE	BANK OF AMERICA, NATIONAL ASSOCIATION
OK		Full Service	645362	WEST GARDEN GROVE INDUSTRIAL BRANCH	11460 KNOTT STREET	GARDEN GROVE	CA	92841	ORANGE	BANK OF AMERICA, NATIONAL ASSOCIATION
OK		Full Service	99862	GARDENA MAIN BRANCH	1450 WEST REDONDO BEACH BOULEVARD	GARDENA	CA	90247-339	LOS ANGELES	BANK OF AMERICA, NATIONAL ASSOCIATION
OK		Full Service	44862	MAIN & ROSECRANS BRANCH	118 WEST ROSECRANS AVENUE	GARDENA	CA	90248-183	LOS ANGELES	BANK OF AMERICA, NATIONAL ASSOCIATION
OK		Full Service	567258	GILROY BRANCH	7825 MONTEREY STREET	GILROY	CA	95020	SANTA CLARA	BANK OF AMERICA, NATIONAL ASSOCIATION
OK		Full Service	3287940	SOUTH GILROY BRANCH	7111 CAMINO ARROYO	GILROY	CA	95020-739	SANTA CLARA	BANK OF AMERICA, NATIONAL ASSOCIATION
OK		Full Service	4366898	AMERICANA GLENDALE BRANCH	167 CARUSO AVE	GLENDALE	CA	91210-156	LOS ANGELES	BANK OF AMERICA, NATIONAL ASSOCIATION
OK		Full Service	384362	GATEWAY BRANCH	3812 SAN FERNANDO ROAD	GLENDALE	CA	91204-272	LOS ANGELES	BANK OF AMERICA, NATIONAL ASSOCIATION
OK		Full Service	629465	GLENDALE MAIN BRANCH	345 NORTH BRAND BOULEVARD	GLENDALE	CA	91203-236	LOS ANGELES	BANK OF AMERICA, NATIONAL ASSOCIATION
OK		Full Service	506669	WEST GLENDALE BRANCH	6400 SAN FERNANDO ROAD	GLENDALE	CA	91201-210	LOS ANGELES	BANK OF AMERICA, NATIONAL ASSOCIATION
OK		Full Service	1011160	WILSON AND GLENDALE BRANCH	203 NORTH GLENDALE AVENUE	GLENDALE	CA	91206-445	LOS ANGELES	BANK OF AMERICA, NATIONAL ASSOCIATION
OK		Full Service	3574708	CHARTER OAK BRANCH	843 EAST ARROW HIGHWAY	GLENORA	CA	91740	LOS ANGELES	BANK OF AMERICA, NATIONAL ASSOCIATION
OK		Full Service	3574717	GLENORA BRANCH	115 WEST FOOTHILL BOULEVARD	GLENORA	CA	91741	LOS ANGELES	BANK OF AMERICA, NATIONAL ASSOCIATION
OK		Full Service	766061	GOLETA BRANCH #2	5892 CALLE REAL	GOLETA	CA	93117-239	SANTA BARBARA	BANK OF AMERICA, NATIONAL ASSOCIATION
OK		Full Service	760760	GRANADA HILLS BRANCH	16944 SAN FERNANDO MISSION BOULEVARD	GRANADA HILLS	CA	91344	LOS ANGELES	BANK OF AMERICA, NATIONAL ASSOCIATION
OK		Full Service	884161	GRAND TERRACE BRANCH	22377 BARTON ROAD	GRAND TERRACE	CA	92317-500	SAN BERNARDINO	BANK OF AMERICA, NATIONAL ASSOCIATION
OK		Full Service	720661	GRANITE BAY VILLAGE BRANCH	7060 DOUGLAS BOULEVARD	GRANITE BAY	CA	95746	PLACER	BANK OF AMERICA, NATIONAL ASSOCIATION
OK		Full Service	176268	GLENBROOK BRANCH	804 SUTTON WAY	GRASS VALLEY	CA	95945	NEVADA	BANK OF AMERICA, NATIONAL ASSOCIATION
OK		Full Service	630760	GRASS VALLEY BRANCH	134 SOUTH CHURCH STREET	GRASS VALLEY	CA	95945-649	NEVADA	BANK OF AMERICA, NATIONAL ASSOCIATION

OK		Full Service	3574762	GREENBRAE BRANCH	50 BON AIR SHOPPING CENTER	GREENBRAE	CA	94904	MARIN	BANK OF AMERICA, NATIONAL ASSOCIATION
OK		Full Service	105866	GUSTINE BRANCH	208 FIFTH STREET	GUSTINE	CA	95322-112	MERCED	BANK OF AMERICA, NATIONAL ASSOCIATION
OK		Full Service	357160	HACIENDA HEIGHTS BRANCH	2101 SOUTH HACIENDA BOULEVARD	HACIENDA HEIGHTS	CA	91745-428	LOS ANGELES	BANK OF AMERICA, NATIONAL ASSOCIATION
OK		Full Service	202662	PUEBLO HILLS BRANCH	1605 SOUTH AZUSA AVENUE	HACIENDA HEIGHTS	CA	91745	LOS ANGELES	BANK OF AMERICA, NATIONAL ASSOCIATION
OK		Full Service	447061	HALF MOON BAY BRANCH	620 MAIN STREET	HALF MOON BAY	CA	94019	SAN MATEO	BANK OF AMERICA, NATIONAL ASSOCIATION
OK		Full Service	631262	HANFORD BRANCH	180 NORTH REDINGTON STREET	HANFORD	CA	93230-454	KINGS	BANK OF AMERICA, NATIONAL ASSOCIATION
OK		Full Service	281564	HARBOR CITY BRANCH	23800 SOUTH VERMONT AVENUE	HARBOR CITY	CA	90710	LOS ANGELES	BANK OF AMERICA, NATIONAL ASSOCIATION
OK		Full Service	508766	HAWTHORNE BRANCH	12547 SOUTH HAWTHORNE BOULEVARD	HAWTHORNE	CA	90250	LOS ANGELES	BANK OF AMERICA, NATIONAL ASSOCIATION
OK		Full Service	571162	HAYWARD MAIN BRANCH	1200 A STREET	HAYWARD	CA	94541	ALAMEDA	BANK OF AMERICA, NATIONAL ASSOCIATION
OK		Full Service	385967	HESPERIAN LA PLAZA BRANCH	24700 HESPERIAN BOULEVARD	HAYWARD	CA	94545	ALAMEDA	BANK OF AMERICA, NATIONAL ASSOCIATION
OK		Full Service	386469	MISSION SORENSON BRANCH	26801 MISSION BOULEVARD	HAYWARD	CA	94544	ALAMEDA	BANK OF AMERICA, NATIONAL ASSOCIATION
OK		Full Service	227067	HEALDSBURG BRANCH	502 HEALDSBURG AVENUE	HEALDSBURG	CA	95448	SONOMA	BANK OF AMERICA, NATIONAL ASSOCIATION
OK		Full Service	102865	HEMET BRANCH	1687 EAST FLORIDA AVENUE	HEMET	CA	92544-864	RIVERSIDE	BANK OF AMERICA, NATIONAL ASSOCIATION
OK		Full Service	1016999	WEST HEMET BRANCH	2498 W. FLORIDA AVENUE	HEMET	CA	92545-368	RIVERSIDE	BANK OF AMERICA, NATIONAL ASSOCIATION
OK		Full Service	494663	HERCULES FINANCIAL CENTER BRANCH	1611 SYCAMORE AVENUE	HERCULES	CA	94547	CONTRA COSTA	BANK OF AMERICA, NATIONAL ASSOCIATION
OK		Full Service	693466	HERMOSA BEACH BRANCH	90 PIER AVENUE	HERMOSA BEACH	CA	90254-379	LOS ANGELES	BANK OF AMERICA, NATIONAL ASSOCIATION
OK		Full Service	758262	HESPERIA BRANCH	17291 MAIN STREET	HESPERIA	CA	92345-619	SAN BERNARDINO	BANK OF AMERICA, NATIONAL ASSOCIATION
OK		Full Service	2334437	HIGHLAND IN-STORE BRANCH #1798	7201 BOULDER AVENUE	HIGHLAND	CA	92346	SAN BERNARDINO	BANK OF AMERICA, NATIONAL ASSOCIATION
OK		Full Service	880266	HOLLISTER BRANCH	320 SAN BENITO STREET	HOLLISTER	CA	95023-394	SAN BENITO	BANK OF AMERICA, NATIONAL ASSOCIATION
OK		Full Service	309365	BEACH AND EDINGER BRANCH	7731 EDINGER AVENUE	HUNTINGTON BEACH	CA	92647	ORANGE	BANK OF AMERICA, NATIONAL ASSOCIATION
OK		Full Service	3575068	BROOKHURST ADAMS BRANCH	20061 BROOKHURST STREET	HUNTINGTON BEACH	CA	92646	ORANGE	BANK OF AMERICA, NATIONAL ASSOCIATION
OK		Full Service	1012765	HUNTINGTON HARBOUR BRANCH #2	16811 ALGONQUIN STREET	HUNTINGTON BEACH	CA	92649-389	ORANGE	BANK OF AMERICA, NATIONAL ASSOCIATION
OK		Full Service	882363	MAIN & ELLIS BRANCH	18691 MAIN STREET	HUNTINGTON BEACH	CA	92648	ORANGE	BANK OF AMERICA, NATIONAL ASSOCIATION
OK		Full Service	3238073	SEACLIFF VILLAGE BRANCH	19300 GOLDENWEST AVENUE	HUNTINGTON BEACH	CA	92648	ORANGE	BANK OF AMERICA, NATIONAL ASSOCIATION
OK		Full Service	695563	SPRINGDALE EDINGER BRANCH	5812 EDINGER AVENUE	HUNTINGTON BEACH	CA	92649	ORANGE	BANK OF AMERICA, NATIONAL ASSOCIATION
OK		Full Service	944560	HUNTINGTON PARK BRANCH	6801 PACIFIC BOULEVARD	HUNTINGTON PARK	CA	90255-416	LOS ANGELES	BANK OF AMERICA, NATIONAL ASSOCIATION
OK		Full Service	3816332	LA ALAMEDA BRANCH	2100 EAST FLORENCE AVENUE	HUNTINGTON PARK	CA	90255	LOS ANGELES	BANK OF AMERICA, NATIONAL ASSOCIATION
OK		Full Service	942463	SLAUSON PACIFIC BRANCH	5831 PACIFIC BOULEVARD	HUNTINGTON PARK	CA	90255-292	LOS ANGELES	BANK OF AMERICA, NATIONAL ASSOCIATION
OK		Full Service	526667	INDIO ANNEX BRANCH	81800 US HIGHWAY 111	INDIO	CA	92201	RIVERSIDE	BANK OF AMERICA, NATIONAL ASSOCIATION
OK		Full Service	767666	CRENSHAW & IMPERIAL BRANCH	11525 CRENSHAW BOULEVARD	INGLEWOOD	CA	90303-282	LOS ANGELES	BANK OF AMERICA, NATIONAL ASSOCIATION
OK		Full Service	945062	INGLEWOOD MAIN BRANCH	330 EAST MANCHESTER BOULEVARD	INGLEWOOD	CA	90301-189	LOS ANGELES	BANK OF AMERICA, NATIONAL ASSOCIATION
OK		Full Service	2465229	ALTON PARKWAY BRANCH	3881 ALTON PARKWAY, SUITE B	IRVINE	CA	92606	ORANGE	BANK OF AMERICA, NATIONAL ASSOCIATION
OK		Full Service	557867	HERITAGE PLAZA BRANCH	14222 CULVER DRIVE	IRVINE	CA	92604	ORANGE	BANK OF AMERICA, NATIONAL ASSOCIATION
OK		Full Service	190460	IRVINE INDUSTRIAL CENTER BRANCH	18622 MACARTHUR BOULEVARD	IRVINE	CA	92612	ORANGE	BANK OF AMERICA, NATIONAL ASSOCIATION
OK		Full Service	3213472	IRVINE SPECTRUM BRANCH	67 TECHNOLOGY DR	IRVINE	CA	92618	ORANGE	BANK OF AMERICA, NATIONAL ASSOCIATION
OK		Full Service	3195028	MARKET PLACE BRANCH	13244 JAMBOREE ROAD	IRVINE	CA	92602	ORANGE	BANK OF AMERICA, NATIONAL ASSOCIATION
OK		Full Service	3869404	QUAIL HILL BRANCH	6519 QUAIL HILL PARKWAY	IRVINE	CA	92603	ORANGE	BANK OF AMERICA, NATIONAL ASSOCIATION
OK		Full Service	218065	WOODBURGE BRANCH	4500 BARRANCA PARKWAY	IRVINE	CA	92604	ORANGE	BANK OF AMERICA, NATIONAL ASSOCIATION
OK		Full Service	3606711	WOODBURY BRANCH	6356 IRVINE BOULEVARD	IRVINE	CA	92620	ORANGE	BANK OF AMERICA, NATIONAL ASSOCIATION
OK		Full Service	887069	JACKSON BRANCH	30 BROADWAY	JACKSON	CA	95642-238	AMADOR	BANK OF AMERICA, NATIONAL ASSOCIATION
OK		Full Service	886567	KERMAN BRANCH	702 SOUTH MADERA AVENUE	KERMAN	CA	93630-179	FRESNO	BANK OF AMERICA, NATIONAL ASSOCIATION
OK		Full Service	764263	KINGSBURG BRANCH	1490 DRAPER STREET	KINGSBURG	CA	93631-199	FRESNO	BANK OF AMERICA, NATIONAL ASSOCIATION
OK		Full Service	2552690	LA CANADA BRANCH	6337 N FOOTHILL BOULEVARD	LA CANADA FLIN	CA	91011	LOS ANGELES	BANK OF AMERICA, NATIONAL ASSOCIATION
OK		Full Service	888664	LA CRESCENTA BRANCH	3141 WEST FOOTHILL BOULEVARD	LA CRESCENTA	CA	91214-263	LOS ANGELES	BANK OF AMERICA, NATIONAL ASSOCIATION
OK		Full Service	701567	LA HABRA BRANCH	200 EAST LA HABRA BOULEVARD	LA HABRA	CA	90631	ORANGE	BANK OF AMERICA, NATIONAL ASSOCIATION
OK		Full Service	2811536	LA JOLLA MAIN OFFICE	7680 GIRARD AVENUE	LA JOLLA	CA	92037-448	SAN DIEGO	BANK OF AMERICA, NATIONAL ASSOCIATION
OK		Full Service	574565	LA JOLLA VILLAGE SQUARE BRANCH	8813 VILLA LA JOLLA DRIVE	LA JOLLA	CA	92037	SAN DIEGO	BANK OF AMERICA, NATIONAL ASSOCIATION
OK		Full Service	706263	LA MESA MAIN BRANCH	5500 GROSSMONT CENTER DRIVE	LA MESA	CA	91942	SAN DIEGO	BANK OF AMERICA, NATIONAL ASSOCIATION
OK		Full Service	705761	LA MIRADA IMPERIAL BRANCH	12231 LA MIRADA BOULEVARD	LA MIRADA	CA	90638-478	LOS ANGELES	BANK OF AMERICA, NATIONAL ASSOCIATION
OK		Full Service	498166	LA PALMA BRANCH	5531 LA PALMA AVENUE	LA PALMA	CA	90623	ORANGE	BANK OF AMERICA, NATIONAL ASSOCIATION
OK		Full Service	3217292	POINT HAPPY BRANCH	78400 HIGHWAY 111	LA QUINTA	CA	92253	RIVERSIDE	BANK OF AMERICA, NATIONAL ASSOCIATION
OK		Full Service	516462	LA VERNE BRANCH	1399 EAST FOOTHILL BOULEVARD	LA VERNE	CA	91750	LOS ANGELES	BANK OF AMERICA, NATIONAL ASSOCIATION
OK		Full Service	3195466	LADERA RANCH BRANCH	27752 ANTONIO PARKWAY, BLDG M	LADERA RANCH	CA	92694	ORANGE	BANK OF AMERICA, NATIONAL ASSOCIATION
OK		Full Service	702069	LAFAYETTE BRANCH	3530 MT. DIABLO BOULEVARD	LAFAYETTE	CA	94549-389	CONTRA COSTA	BANK OF AMERICA, NATIONAL ASSOCIATION
OK		Full Service	765868	LAGUNA BEACH BRANCH	299 OCEAN AVENUE	LAGUNA BEACH	CA	92651-210	ORANGE	BANK OF AMERICA, NATIONAL ASSOCIATION
OK		Full Service	3575077	MOULTON PLAZA BRANCH	23711 MOULTON PARKWAY	LAGUNA HILLS	CA	92653	ORANGE	BANK OF AMERICA, NATIONAL ASSOCIATION
OK		Full Service	101260	LAGUNA NIGUEL BRANCH	30162 CROWN VALLEY PARKWAY	LAGUNA NIGUEL	CA	92677-204	ORANGE	BANK OF AMERICA, NATIONAL ASSOCIATION
OK		Full Service	362669	LAGUNA HILLS BRANCH #2	24211 PASEO DE VALENCIA	LAGUNA WOODS	CA	92637	ORANGE	BANK OF AMERICA, NATIONAL ASSOCIATION
OK		Full Service	3574847	LAKE ARROWHEAD BRANCH	28200 HIGHWAY 189	LAKE ARROWHEAD	CA	92352	SAN BERNARDINO	BANK OF AMERICA, NATIONAL ASSOCIATION
OK		Full Service	3452495	CANYON HILLS BRANCH	29987 CANYON HILLS ROAD	LAKE ELSINORE	CA	92532	RIVERSIDE	BANK OF AMERICA, NATIONAL ASSOCIATION
OK		Full Service	460369	LAKE ELSINORE BRANCH	2495 EAST LAKESHORE DRIVE	LAKE ELSINORE	CA	92530	RIVERSIDE	BANK OF AMERICA, NATIONAL ASSOCIATION
OK		Full Service	3924880	NORTH LAKE ELSINORE BRANCH	18291 COLLIER AVENUE	LAKE ELSINORE	CA	92530	RIVERSIDE	BANK OF AMERICA, NATIONAL ASSOCIATION
OK		Full Service	282066	EL TORO BRANCH	23831 EL TORO ROAD	LAKE FOREST	CA	92630	ORANGE	BANK OF AMERICA, NATIONAL ASSOCIATION
OK		Full Service	675864	EL TORO TRABUCO BRANCH	22491 EL TORO ROAD	LAKE FOREST	CA	92630	ORANGE	BANK OF AMERICA, NATIONAL ASSOCIATION
OK		Full Service	179960	LAKE ISABELLA BRANCH	6212 LAKE ISABELLA BOULEVARD	LAKE ISABELLA	CA	93240	KERN	BANK OF AMERICA, NATIONAL ASSOCIATION
OK		Full Service	704166	LAKEPORT BRANCH	500 NORTH MAIN STREET	LAKEPORT	CA	95453	LAKE	BANK OF AMERICA, NATIONAL ASSOCIATION
OK		Full Service	768467	LAKEWOOD CENTER BRANCH	4705 SILVA ST	LAKEWOOD	CA	90712	LOS ANGELES	BANK OF AMERICA, NATIONAL ASSOCIATION
OK		Full Service	3575170	10TH AND K BRANCH	1028 WEST AVENUE K	LANCASTER	CA	93534	LOS ANGELES	BANK OF AMERICA, NATIONAL ASSOCIATION
OK		Full Service	3312106	EAST LANCASTER BRANCH	44411 20TH STREET EAST	LANCASTER	CA	93535	LOS ANGELES	BANK OF AMERICA, NATIONAL ASSOCIATION
OK		Full Service	952668	LANCASTER MAIN BRANCH	730 WEST LANCASTER BOULEVARD	LANCASTER	CA	93534-311	LOS ANGELES	BANK OF AMERICA, NATIONAL ASSOCIATION
OK		Full Service	3382873	QUARTZ HILL BRANCH	4165 W AVENUE L	LANCASTER	CA	93536	LOS ANGELES	BANK OF AMERICA, NATIONAL ASSOCIATION
OK		Full Service	770264	LEMON GROVE BRANCH	3099 LEMON GROVE AVENUE	LEMON GROVE	CA	91945	SAN DIEGO	BANK OF AMERICA, NATIONAL ASSOCIATION
OK		Full Service	771869	LEMOORE BRANCH	338 WEST D STREET	LEMOORE	CA	93245-294	KINGS	BANK OF AMERICA, NATIONAL ASSOCIATION
OK		Full Service	3376779	STERLING POINTE BRANCH	47 LINCOLN BOULEVARD	LINCOLN	CA	95648	PLACER	BANK OF AMERICA, NATIONAL ASSOCIATION
OK		Full Service	3575143	LINDSAY BRANCH	215 NORTH ELMWOOD AVENUE	LINDSAY	CA	93247	TULARE	BANK OF AMERICA, NATIONAL ASSOCIATION
OK		Full Service	772361	LIVERMORE BRANCH	1748 RAILROAD AVENUE	LIVERMORE	CA	94550	ALAMEDA	BANK OF AMERICA, NATIONAL ASSOCIATION
OK		Full Service	2762245	NORTH LIVERMORE OFFICE	4213 FIRST STREET	LIVERMORE	CA	94551	ALAMEDA	BANK OF AMERICA, NATIONAL ASSOCIATION
OK		Full Service	895167	LODI BRANCH	31 SOUTH SCHOOL STREET	LODI	CA	95240-219	SAN JOAQUIN	BANK OF AMERICA, NATIONAL ASSOCIATION
OK		Full Service	716767	VINEYARD BRANCH, THE	700 WEST KETTERMAN LANE	LODI	CA	95240	SAN JOAQUIN	BANK OF AMERICA, NATIONAL ASSOCIATION
OK		Full Service	769763	LOMA LINDA BRANCH #2	11195 ANDERSON STREET	LOMA LINDA	CA	92354-281	SAN BERNARDINO	BANK OF AMERICA, NATIONAL ASSOCIATION
OK		Full Service	896762	LOMPOC BRANCH	215 NORTH H STREET	LOMPOC	CA	93436-600	SANTA BARBARA	BANK OF AMERICA, NATIONAL ASSOCIATION
OK		Full Service	774468	BELMONT SHORE BRANCH	5101 EAST SECOND STREET	LONG BEACH	CA	90803-532	LOS ANGELES	BANK OF AMERICA, NATIONAL ASSOCIATION
OK		Full Service	898869	BIXBY ATLANTIC BRANCH	3804 ATLANTIC AVENUE	LONG BEACH	CA	90807-350	LOS ANGELES	BANK OF AMERICA, NATIONAL ASSOCIATION
OK		Full Service	711762	CHERRY ANAHEIM BRANCH	2000 EAST ANAHEIM STREET	LONG BEACH	CA	90804	LOS ANGELES	BANK OF AMERICA, NATIONAL ASSOCIATION
OK		Full Service	3574669	LAKEWOOD PLAZA BRANCH	6351 EAST SPRING STREET	LONG BEACH	CA	90808	LOS ANGELES	BANK OF AMERICA, NATIONAL ASSOCIATION
OK		Full Service	959461	LONG BEACH FINANCIAL CENTER BRANCH	150 LONG BEACH BOULEVARD	LONG BEACH	CA	90802	LOS ANGELES	BANK OF AMERICA, NATIONAL ASSOCIATION
OK		Full Service	773966	LOS ALTOS CENTER BRANCH	2240 BELLFLOWER BOULEVARD	LONG BEACH	CA	90815-201	LOS ANGELES	BANK OF AMERICA, NATIONAL ASSOCIATION
OK		Full Service	961268	NORTH LONG BEACH BRANCH	5253 LONG BEACH BOULEVARD	LONG BEACH	CA	90805-589	LOS ANGELES	BANK OF AMERICA, NATIONAL ASSOCIATION
OK		Full Service	897264	WILLOW DAISY BRANCH	600 WEST WILLOW STREET	LONG BEACH	CA	90806-283	LOS ANGELES	BANK OF AMERICA, NATIONAL ASSOCIATION

OK		Full Service	715966	LOOMIS BRANCH	3843 TAYLOR ROAD	LOOMIS	CA	95650	PLACER	BANK OF AMERICA, NATIONAL ASSOCIATION
OK		Full Service	533562	LOS ALAMITOS BRANCH	11262 LOS ALAMITOS BOULEVARD	LOS ALAMITOS	CA	90720	ORANGE	BANK OF AMERICA, NATIONAL ASSOCIATION
OK		Full Service	449869	HAWTHORNE SAN ANTONIO BRANCH	227 SOUTH SAN ANTONIO ROAD	LOS ALTOS	CA	94022	SANTA CLARA	BANK OF AMERICA, NATIONAL ASSOCIATION
OK		Full Service	778662	LOS ALTOS BRANCH	901 FREMONT AVENUE	LOS ALTOS	CA	94024-561	SANTA CLARA	BANK OF AMERICA, NATIONAL ASSOCIATION
OK		Full Service	230160	29TH AND CRENSHAW BRANCH	2907 CRENSHAW BOULEVARD	LOS ANGELES	CA	90016	LOS ANGELES	BANK OF AMERICA, NATIONAL ASSOCIATION
OK		Limited Service	3922523	515 S FLOWER ST CITY NATIONAL PLZ BRANCH	515 S FLOWER ST	LOS ANGELES	CA	90071	LOS ANGELES	BANK OF AMERICA, NATIONAL ASSOCIATION
OK		Full Service	252667	57TH & CRENSHAW BRANCH	5471 CRENSHAW BOULEVARD	LOS ANGELES	CA	90043	LOS ANGELES	BANK OF AMERICA, NATIONAL ASSOCIATION
OK		Full Service	67964	6TH & ALVARADO BRANCH	2101 WEST SIXTH STREET	LOS ANGELES	CA	90057-319	LOS ANGELES	BANK OF AMERICA, NATIONAL ASSOCIATION
OK		Full Service	9330862	ATLANTIC WHITTIER BRANCH	941 SOUTH ATLANTIC BOULEVARD	LOS ANGELES	CA	90022-403	LOS ANGELES	BANK OF AMERICA, NATIONAL ASSOCIATION
OK		Full Service	1461318	BALDWIN HILLS VILLAGE BRANCH	3815 SOUTH LA BREA AVENUE	LOS ANGELES	CA	90016	LOS ANGELES	BANK OF AMERICA, NATIONAL ASSOCIATION
OK		Full Service	142665	BEVERLY AND SAN VICENTE BRANCH	8655 BEVERLY BOULEVARD	LOS ANGELES	CA	90048	LOS ANGELES	BANK OF AMERICA, NATIONAL ASSOCIATION
OK		Full Service	946265	BRENTWOOD DISTRICT BRANCH	11911 SAN VICENTE BOULEVARD	LOS ANGELES	CA	90049-509	LOS ANGELES	BANK OF AMERICA, NATIONAL ASSOCIATION
OK		Full Service	229968	BROADWAY MANCHESTER BRANCH	8564 SOUTH BROADWAY	LOS ANGELES	CA	90003	LOS ANGELES	BANK OF AMERICA, NATIONAL ASSOCIATION
OK		Full Service	749260	BROOKLYN BREED BRANCH	2305 EAST CESAR E CHAVEZ AVENUE	LOS ANGELES	CA	90033	LOS ANGELES	BANK OF AMERICA, NATIONAL ASSOCIATION
OK		Full Service	244569	CENTINELA & LA TIJERA BRANCH	6611 LA CIENEGA WESTWAY	LOS ANGELES	CA	90056	LOS ANGELES	BANK OF AMERICA, NATIONAL ASSOCIATION
OK		Full Service	582560	CENTURY CITY BRANCH	2049 CENTURY PARK EAST	LOS ANGELES	CA	90067-324	LOS ANGELES	BANK OF AMERICA, NATIONAL ASSOCIATION
OK		Full Service	456362	CITY OF COMMERCE BRANCH	5800 SOUTH EASTERN AVENUE	LOS ANGELES	CA	90040	LOS ANGELES	BANK OF AMERICA, NATIONAL ASSOCIATION
OK		Full Service	247168	CIVIC CENTER BRANCH	100 SOUTH BROADWAY	LOS ANGELES	CA	90012-319	LOS ANGELES	BANK OF AMERICA, NATIONAL ASSOCIATION
OK		Full Service	929567	CRENSHAW CENTER BRANCH	3945 SOUTH CRENSHAW BOULEVARD	LOS ANGELES	CA	90008-252	LOS ANGELES	BANK OF AMERICA, NATIONAL ASSOCIATION
OK		Full Service	932969	EAGLE ROCK BRANCH	2263 COLORADO BOULEVARD	LOS ANGELES	CA	90041-115	LOS ANGELES	BANK OF AMERICA, NATIONAL ASSOCIATION
OK		Full Service	693064	EAST HOLLYWOOD BRANCH	4975 MELROSE AVENUE	LOS ANGELES	CA	90029-373	LOS ANGELES	BANK OF AMERICA, NATIONAL ASSOCIATION
OK		Full Service	251062	FIGUEROA AND ADAMS BRANCH	2703 SOUTH FIGUEROA STREET	LOS ANGELES	CA	90007	LOS ANGELES	BANK OF AMERICA, NATIONAL ASSOCIATION
OK		Full Service	2246790	FOURTH AND HOPE BRANCH	333 S HOPE STE 100	LOS ANGELES	CA	90071	LOS ANGELES	BANK OF AMERICA, NATIONAL ASSOCIATION
OK		Full Service	3595664	FRANKLIN AND HILLHURST BRANCH	4510 FRANKLIN AVENUE	LOS ANGELES	CA	90027	LOS ANGELES	BANK OF AMERICA, NATIONAL ASSOCIATION
OK		Full Service	904863	HIGHLAND PARK BRANCH	5515 NORTH FIGUEROA STREET	LOS ANGELES	CA	90042-411	LOS ANGELES	BANK OF AMERICA, NATIONAL ASSOCIATION
OK		Full Service	905395	HOLLYWOOD MAIN BRANCH	6300 SUNSET BOULEVARD	LOS ANGELES	CA	90028-736	LOS ANGELES	BANK OF AMERICA, NATIONAL ASSOCIATION
OK		Full Service	2811563	INTERNATIONAL JEWELRY CENTER BRANCH	550 SOUTH HILL STREET	LOS ANGELES	CA	90013-240	LOS ANGELES	BANK OF AMERICA, NATIONAL ASSOCIATION
OK		Full Service	597461	LA BREA ROSEWOOD BRANCH	466 NORTH LA BREA AVENUE	LOS ANGELES	CA	90036	LOS ANGELES	BANK OF AMERICA, NATIONAL ASSOCIATION
OK		Full Service	756866	LARCHMONT VILLAGE BRANCH	100 NORTH LARCHMONT BOULEVARD	LOS ANGELES	CA	90004-370	LOS ANGELES	BANK OF AMERICA, NATIONAL ASSOCIATION
OK		Full Service	781662	LINCOLN HEIGHTS BRANCH	2400 NORTH BROADWAY	LOS ANGELES	CA	90031-228	LOS ANGELES	BANK OF AMERICA, NATIONAL ASSOCIATION
OK		Full Service	89368	LINCOLN MANCHESTER BRANCH	7215 W. MANCHESTER AVENUE	LOS ANGELES	CA	90045	LOS ANGELES	BANK OF AMERICA, NATIONAL ASSOCIATION
OK		Full Service	572365	LOS ANGELES CHINATOWN BRANCH	850 NORTH BROADWAY	LOS ANGELES	CA	90012	LOS ANGELES	BANK OF AMERICA, NATIONAL ASSOCIATION
ok		Full Service	601368	LOS ANGELES INDUSTRIAL BRANCH	6400 AVALON BOULEVARD	LOS ANGELES	CA	90003-160	LOS ANGELES	BANK OF AMERICA, NATIONAL ASSOCIATION
ok		Full Service	23960	LOS ANGELES MAIN BRANCH	888 WEST SEVENTH STREET, SUITE 100	LOS ANGELES	CA	90017	LOS ANGELES	BANK OF AMERICA, NATIONAL ASSOCIATION
OK		Full Service	757368	MARTIN LUTHER KING JR BRANCH	4103 SOUTH WESTERN AVENUE	LOS ANGELES	CA	90062-163	LOS ANGELES	BANK OF AMERICA, NATIONAL ASSOCIATION
OK		Full Service	264969	MELROSE FAIRFAX BRANCH	7900 MELROSE AVENUE	LOS ANGELES	CA	90046	LOS ANGELES	BANK OF AMERICA, NATIONAL ASSOCIATION
OK		Full Service	267568	MIDTOWN CENTER BRANCH	4649 WEST VENICE BOULEVARD	LOS ANGELES	CA	90019	LOS ANGELES	BANK OF AMERICA, NATIONAL ASSOCIATION
OK		Full Service	241960	OCCIDENTAL CENTER BRANCH #2	1127 SOUTH HILL STREET	LOS ANGELES	CA	90015	LOS ANGELES	BANK OF AMERICA, NATIONAL ASSOCIATION
OK		Full Service	784261	PICO LA CIENEGA BRANCH	8501 WEST PICO BOULEVARD	LOS ANGELES	CA	90035-249	LOS ANGELES	BANK OF AMERICA, NATIONAL ASSOCIATION
OK		Full Service	599568	PICO VERMONT BRANCH	1232 SOUTH VERMONT AVENUE	LOS ANGELES	CA	90006-279	LOS ANGELES	BANK OF AMERICA, NATIONAL ASSOCIATION
Change	12/31/2014	Full Service	63760	SANTA MONICA CRESCENT HEIGHTS BRANCH	8025 SANTA MONICA BLVD	LOS ANGELES	CA	90046	LOS ANGELES	BANK OF AMERICA, NATIONAL ASSOCIATION
OK		Full Service	681865	SEPULVEDA NATIONAL BRANCH	2930 SOUTH SEPULVEDA BOULEVARD	LOS ANGELES	CA	90064-399	LOS ANGELES	BANK OF AMERICA, NATIONAL ASSOCIATION
OK		Full Service	779164	SILVER LAKE BRANCH	2420 GLENDALE BOULEVARD	LOS ANGELES	CA	90039-321	LOS ANGELES	BANK OF AMERICA, NATIONAL ASSOCIATION
OK		Full Service	786389	SIXTH AND CENTRAL BRANCH	580 SOUTH CENTRAL AVENUE	LOS ANGELES	CA	90013	LOS ANGELES	BANK OF AMERICA, NATIONAL ASSOCIATION
OK		Full Service	603465	SLOUSON VERMONT BRANCH	5700 SOUTH VERMONT AVENUE	LOS ANGELES	CA	90037-399	LOS ANGELES	BANK OF AMERICA, NATIONAL ASSOCIATION
OK		Full Service	754769	SOTO HOSTETTER BRANCH	1308 SOUTH SOTO STREET	LOS ANGELES	CA	90023-267	LOS ANGELES	BANK OF AMERICA, NATIONAL ASSOCIATION
OK		Full Service	602963	SUNSET ECHO PARK BRANCH	1572 SUNSET BOULEVARD	LOS ANGELES	CA	90026-333	LOS ANGELES	BANK OF AMERICA, NATIONAL ASSOCIATION
OK		Full Service	872869	SUNSET OGDEN BRANCH	7800 SUNSET BOULEVARD	LOS ANGELES	CA	90046	LOS ANGELES	BANK OF AMERICA, NATIONAL ASSOCIATION
ok		Full Service	877565	TEXTILE BRANCH	110 EAST 9TH STREET, C-LOBBY	LOS ANGELES	CA	90079-510	LOS ANGELES	BANK OF AMERICA, NATIONAL ASSOCIATION
OK		Full Service	793964	UNIVERSITY VILLAGE BRANCH	3400 SOUTH VERMONT AVENUE	LOS ANGELES	CA	90007	LOS ANGELES	BANK OF AMERICA, NATIONAL ASSOCIATION
OK		Full Service	3574249	VERMONT HOLLYWOOD BRANCH	1715 NORTH VERMONT AVENUE	LOS ANGELES	CA	90027	LOS ANGELES	BANK OF AMERICA, NATIONAL ASSOCIATION
OK		Full Service	77365	WASHINGTON CENTINELA BRANCH	12316 WEST WASHINGTON BOULEVARD	LOS ANGELES	CA	90066-558	LOS ANGELES	BANK OF AMERICA, NATIONAL ASSOCIATION
OK		Full Service	15862	WATTS BRANCH	10340 SOUTH CENTRAL AVENUE	LOS ANGELES	CA	90002-332	LOS ANGELES	BANK OF AMERICA, NATIONAL ASSOCIATION
OK		Full Service	796563	WEST LOS ANGELES BRANCH	11501 SANTA MONICA BOULEVARD	LOS ANGELES	CA	90025	LOS ANGELES	BANK OF AMERICA, NATIONAL ASSOCIATION
OK		Full Service	692562	WESTCHESTER BRANCH	8946 SOUTH SEPULVEDA BOULEVARD	LOS ANGELES	CA	90045-366	LOS ANGELES	BANK OF AMERICA, NATIONAL ASSOCIATION
OK		Full Service	609766	WESTERN 87TH BRANCH	8701 SOUTH WESTERN AVENUE	LOS ANGELES	CA	90047-330	LOS ANGELES	BANK OF AMERICA, NATIONAL ASSOCIATION
OK		Full Service	941569	WESTERN OLYMPIC BRANCH	3320 WEST OLYMPIC BOULEVARD	LOS ANGELES	CA	90019	LOS ANGELES	BANK OF AMERICA, NATIONAL ASSOCIATION
OK		Full Service	3116313	WESTSIDE PAVILION SHOPPING CENTER BRANCH	10731 WEST PICO BLVD	LOS ANGELES	CA	90064	LOS ANGELES	BANK OF AMERICA, NATIONAL ASSOCIATION
OK		Full Service	97466	WESTWOOD VILLAGE BRANCH #2	930 WESTWOOD BOULEVARD	LOS ANGELES	CA	90024-297	LOS ANGELES	BANK OF AMERICA, NATIONAL ASSOCIATION
OK		Full Service	695161	WHITTIER SPENCE BRANCH	3475 WHITTIER BOULEVARD	LOS ANGELES	CA	90023-177	LOS ANGELES	BANK OF AMERICA, NATIONAL ASSOCIATION
OK		Full Service	694669	WILSHIRE CENTER BRANCH	3442 WILSHIRE BLVD	LOS ANGELES	CA	90010	LOS ANGELES	BANK OF AMERICA, NATIONAL ASSOCIATION
OK		Full Service	798660	WILSHIRE LA BREA BRANCH	5304 WILSHIRE BOULEVARD	LOS ANGELES	CA	90036-420	LOS ANGELES	BANK OF AMERICA, NATIONAL ASSOCIATION
OK		Full Service	2811572	WILSHIRE WESTMORELAND BRANCH	3045 WILSHIRE BOULEVARD	LOS ANGELES	CA	90010-116	LOS ANGELES	BANK OF AMERICA, NATIONAL ASSOCIATION
OK		Full Service	311162	WILSHIRE WESTWOOD BRANCH	10960 WILSHIRE BOULEVARD	LOS ANGELES	CA	90024-375	LOS ANGELES	BANK OF AMERICA, NATIONAL ASSOCIATION
OK		Full Service	698863	LOS BANOS BRANCH	5561 STREET	LOS BANOS	CA	93635	MERCED	BANK OF AMERICA, NATIONAL ASSOCIATION
OK		Full Service	2457195	EAST LOS GATOS BRANCH	780 BLOSSOM HILL ROAD	LOS GATOS	CA	95032	SANTA CLARA	BANK OF AMERICA, NATIONAL ASSOCIATION
OK		Full Service	947860	LOS GATOS BRANCH	333 NORTH SANTA CRUZ AVENUE	LOS GATOS	CA	95030-729	SANTA CLARA	BANK OF AMERICA, NATIONAL ASSOCIATION
OK		Full Service	808868	LYNWOOD BRANCH	3505 EAST IMPERIAL HIGHWAY	LYNWOOD	CA	90262-269	LOS ANGELES	BANK OF AMERICA, NATIONAL ASSOCIATION
OK		Full Service	623865	MADERA BRANCH	501 EAST YOSEMITE AVENUE	MADERA	CA	93638	MADERA	BANK OF AMERICA, NATIONAL ASSOCIATION
OK		Full Service	3574267	MALIBU BRANCH	23717 MALIBU ROAD	MALIBU	CA	90265	LOS ANGELES	BANK OF AMERICA, NATIONAL ASSOCIATION
OK		Full Service	501561	POINT DUME BRANCH	29171 HEATHERCLIFF ROAD	MALIBU	CA	90265	LOS ANGELES	BANK OF AMERICA, NATIONAL ASSOCIATION
OK		Full Service	809360	MANHATTAN BEACH BRANCH	1200 HIGHLAND AVENUE	MANHATTAN BEACH	CA	90266-470	LOS ANGELES	BANK OF AMERICA, NATIONAL ASSOCIATION
OK		Full Service	105464	MANHATTAN VILLAGE BRANCH	3016 SEPULVEDA BOULEVARD	MANHATTAN BEACH	CA	90266	LOS ANGELES	BANK OF AMERICA, NATIONAL ASSOCIATION
OK		Full Service	622260	MANTECA BRANCH	102 EAST YOSEMITE AVENUE	MANTECA	CA	95336-571	SAN JOAQUIN	BANK OF AMERICA, NATIONAL ASSOCIATION
OK		Full Service	2519878	SEACREST PLAZA IN-STORE BRANCH	270 RESERVATION ROAD	MARINA	CA	93933	MONTEREY	BANK OF AMERICA, NATIONAL ASSOCIATION
Full Service			585262	MARINA DEL REY BRANCH #2	4754 ADMIRALTY WAY	MARINA DEL REY	CA	90292-690	LOS ANGELES	BANK OF AMERICA, NATIONAL ASSOCIATION
OK		Full Service	474263	VIRGINIA HILLS BRANCH	6678 ALHAMBRA AVENUE	MARTINEZ	CA	94553-619	CONTRA COSTA	BANK OF AMERICA, NATIONAL ASSOCIATION
OK		Full Service	950169	MARYSVILLE BRANCH	619 E STREET	MARYSVILLE	CA	95901-556	YUBA	BANK OF AMERICA, NATIONAL ASSOCIATION
OK		Full Service	3296279	MENIFEE TOWN CENTER BRANCH	30187 ANTELOPE RD	MENIFEE	CA	92584-807	RIVERSIDE	BANK OF AMERICA, NATIONAL ASSOCIATION
OK		Full Service	811167	MENLO PARK BRANCH	633 SANTA CRUZ AVENUE	MENLO PARK	CA	94025-452	SAN MATEO	BANK OF AMERICA, NATIONAL ASSOCIATION
OK		Full Service	113562	SHARON HEIGHTS BRANCH	2180 SAND HILL ROAD	MENLO PARK	CA	94025	SAN MATEO	BANK OF AMERICA, NATIONAL ASSOCIATION
OK		Full Service	626464	MERCED BRANCH	710 WEST MAIN STREET	MERCED	CA	95340-461	MERCED	BANK OF AMERICA, NATIONAL ASSOCIATION
OK		Full Service	765466	MILL VALLEY BRANCH	60 THROCKMORTON AVENUE	MILL VALLEY	CA	94941-191	MARIN	BANK OF AMERICA, NATIONAL ASSOCIATION
OK		Full Service	571966	MILL VALLEY BRANCH #2	715 EAST BLUTHEDALE AVENUE	MILL VALLEY	CA	94941	MARIN	BANK OF AMERICA, NATIONAL ASSOCIATION
OK		Full Service	625962	MILLBRAE BRANCH	555 BROADWAY	MILLBRAE	CA	94030-190	SAN MATEO	BANK OF AMERICA, NATIONAL ASSOCIATION
OK		Full Service	3023961	MCCARTHY RANCH BRANCH	20 RANCH RD	MILPITAS	CA	95035	SANTA CLARA	BANK OF AMERICA, NATIONAL ASSOCIATION
OK		Full Service	702760	MILPITAS BRANCH	740 EAST CALAVERAS BOULEVARD	MILPITAS	CA	95035-694	SANTA CLARA	BANK OF AMERICA, NATIONAL ASSOCIATION
OK		Full Service	3273177	EASTVALE BRANCH	12511 LIMONITE AVENUE	MIRA LOMA	CA	91752	RIVERSIDE	BANK OF AMERICA, NATIONAL ASSOCIATION
OK		Full Service	689160	SEPULVEDA DEVONSHIRE BRANCH	10300 SEPULVEDA BOULEVARD	MISSION HILLS	CA	91345	LOS ANGELES	BANK OF AMERICA, NATIONAL ASSOCIATION

OK		Full Service	3724567	CROWN VALLEY CENTER BRANCH	27571 PUERTA REAL	MISSION VIEJO	CA	92691	ORANGE	BANK OF AMERICA, NATIONAL ASSOCIATION
OK		Full Service	455860	LAKE MISSION VIEJO BRANCH	26821 TRABUCO ROAD	MISSION VIEJO	CA	92691	ORANGE	BANK OF AMERICA, NATIONAL ASSOCIATION
OK		Full Service	3400599	OSO MARGUERITE BRANCH	26002 MARGUERITE PARKWAY SUITE A	MISSION VIEJO	CA	92692	ORANGE	BANK OF AMERICA, NATIONAL ASSOCIATION
OK		Full Service	814869	MODESTO MAIN BRANCH	1601 I STREET	MODESTO	CA	95354-111	STANISLAUS	BANK OF AMERICA, NATIONAL ASSOCIATION
OK		Full Service	812762	NORTH MCHENRY BRANCH	3416 MCHENRY AVENUE	MODESTO	CA	95350	STANISLAUS	BANK OF AMERICA, NATIONAL ASSOCIATION
OK		Full Service	182269	OAKMORE PLAZA BRANCH	1737 OAKDALE RD	MODESTO	CA	95355	STANISLAUS	BANK OF AMERICA, NATIONAL ASSOCIATION
OK		Full Service	602561	VINTAGE FAIRE MALL BRANCH	3401 DALE ROAD	MODESTO	CA	95356-606	STANISLAUS	BANK OF AMERICA, NATIONAL ASSOCIATION
OK		Full Service	813264	WEST MODESTO BRANCH	408 PARADISE ROAD	MODESTO	CA	95351-310	STANISLAUS	BANK OF AMERICA, NATIONAL ASSOCIATION
OK		Full Service	815361	MONROVIA BRANCH	230 SOUTH MYRTLE AVENUE	MONROVIA	CA	91016-284	LOS ANGELES	BANK OF AMERICA, NATIONAL ASSOCIATION
OK		Full Service	402389	MONTEBELLO BRANCH #2	700 WHITTIER BOULEVARD	MONTEBELLO	CA	90604-471	LOS ANGELES	BANK OF AMERICA, NATIONAL ASSOCIATION
OK		Full Service	951764	WILCOX VIA CAMPO BRANCH	866 NORTH WILCOX AVENUE	MONTEBELLO	CA	90640	LOS ANGELES	BANK OF AMERICA, NATIONAL ASSOCIATION
OK		Full Service	889867	MONTEREY MAIN BRANCH	200 EAST FRANKLIN STREET	MONTEREY	CA	93940-302	MONTEREY	BANK OF AMERICA, NATIONAL ASSOCIATION
OK		Full Service	952266	ATLANTIC BRIGHTWOOD BRANCH	1969 ATLANTIC BOULEVARD	MONTEREY PARK	CA	91754-152	LOS ANGELES	BANK OF AMERICA, NATIONAL ASSOCIATION
OK		Full Service	817468	MONTEREY PARK BRANCH	110 W GARVEY AVE	MONTEREY PARK	CA	91754-287	LOS ANGELES	BANK OF AMERICA, NATIONAL ASSOCIATION
OK		Full Service	477367	MONTEREY PARK BRANCH #2	300 NORTH ATLANTIC BOULEVARD	MONTEREY PARK	CA	91754	LOS ANGELES	BANK OF AMERICA, NATIONAL ASSOCIATION
OK		Full Service	767563	MONTROSE BRANCH	2320 HONOLULU AVENUE	MONTROSE	CA	91020-182	LOS ANGELES	BANK OF AMERICA, NATIONAL ASSOCIATION
OK		Full Service	1882333	MOORPARK BRANCH	730 NEW LOS ANGELES AVENUE	MOORPARK	CA	93021	VENTURA	BANK OF AMERICA, NATIONAL ASSOCIATION
OK		Full Service	3575237	MORAGA BRANCH	1400 MORAGA WAY	MORAGA	CA	94556	CONTRA COSTA	BANK OF AMERICA, NATIONAL ASSOCIATION
OK		Full Service	3574856	MORENO VALLEY BRANCH	12350 PERRIS BOULEVARD	MORENO VALLEY	CA	92557	RIVERSIDE	BANK OF AMERICA, NATIONAL ASSOCIATION
OK		Full Service	3469541	SOUTH MORENO VALLEY BRANCH	25940 IRIS AVENUE	MORENO VALLEY	CA	92551	RIVERSIDE	BANK OF AMERICA, NATIONAL ASSOCIATION
OK		Full Service	1875232	TOWNGATE PLAZA BRANCH	22900 CENTERPOINT DRIVE	MORENO VALLEY	CA	92553-524	RIVERSIDE	BANK OF AMERICA, NATIONAL ASSOCIATION
OK		Full Service	816966	MORGAN HILL BRANCH	101 VINEYARD TOWN CENTER	MORGAN HILL	CA	95037-569	SANTA CLARA	BANK OF AMERICA, NATIONAL ASSOCIATION
OK		Full Service	3226801	NORTH MORGAN HILL BRANCH	200 COCHRANE PLAZA	MORGAN HILL	CA	95037	SANTA CLARA	BANK OF AMERICA, NATIONAL ASSOCIATION
OK		Full Service	631963	MORRO BAY BRANCH	390 MORRO BAY BOULEVARD	MORRO BAY	CA	93442	SAN LUIS OBISPO	BANK OF AMERICA, NATIONAL ASSOCIATION
OK		Full Service	705369	MOUNTAIN VIEW MAIN BRANCH	444 CASTRO STREET	MOUNTAIN VIEW	CA	94041-201	SANTA CLARA	BANK OF AMERICA, NATIONAL ASSOCIATION
OK		Full Service	768085	SAN ANTONIO BRANCH	394 SOUTH SAN ANTONIO ROAD	MOUNTAIN VIEW	CA	94040-127	SANTA CLARA	BANK OF AMERICA, NATIONAL ASSOCIATION
Change	12/31/2014	Full Service	3620342	CLINTON KEITH BRANCH	27690 CLINTON KEITH RD	MURRIETA	CA	92562	RIVERSIDE	BANK OF AMERICA, NATIONAL ASSOCIATION
OK		Full Service	1990180	MURRIETA BRANCH	38398 LOS ALAMOS ROAD	MURRIETA	CA	92563	RIVERSIDE	BANK OF AMERICA, NATIONAL ASSOCIATION
OK		Full Service	3269013	WEST MURRIETA BRANCH	23781 WASHINGTON AVENUE	MURRIETA	CA	92562	RIVERSIDE	BANK OF AMERICA, NATIONAL ASSOCIATION
OK		Full Service	3260319	WINCHESTER BRANCH	38168 WINCHESTER ROAD	MURRIETA	CA	92563	RIVERSIDE	BANK OF AMERICA, NATIONAL ASSOCIATION
OK		Full Service	819565	NAPA BRANCH	1700 FIRST STREET	NAPA	CA	94559	NAPA	BANK OF AMERICA, NATIONAL ASSOCIATION
OK		Full Service	3575910	NORTH NAPA BRANCH	2 FINANCIAL PLAZA	NAPA	CA	94558	NAPA	BANK OF AMERICA, NATIONAL ASSOCIATION
OK		Full Service	953861	NATIONAL CITY BRANCH	235 EAST EIGHTH STREET	NATIONAL CITY	CA	91950	SAN DIEGO	BANK OF AMERICA, NATIONAL ASSOCIATION
OK		Full Service	165561	NEWARK BRANCH	36900 NEWARK BOULEVARD	NEWARK	CA	94560	ALAMEDA	BANK OF AMERICA, NATIONAL ASSOCIATION
OK		Full Service	284163	NEWBURY PARK BRANCH	2345 BORCHARD ROAD	NEWBURY PARK	CA	91320	VENTURA	BANK OF AMERICA, NATIONAL ASSOCIATION
OK		Full Service	892166	NEWHALL BRANCH	24740 VALLEY STREET	NEWHALL	CA	91321-268	LOS ANGELES	BANK OF AMERICA, NATIONAL ASSOCIATION
OK		Full Service	480769	EASTBLUFF BRANCH	2501 EASTBLUFF DRIVE	NEWPORT BEACH	CA	92660	ORANGE	BANK OF AMERICA, NATIONAL ASSOCIATION
OK		Full Service	513863	IRVINE INDUSTRIAL BRANCH	4101 MACARTHUR BOULEVARD	NEWPORT BEACH	CA	92660	ORANGE	BANK OF AMERICA, NATIONAL ASSOCIATION
OK		Full Service	3574753	NEWPORT BEACH BRANCH	3475 VIA LIDO	NEWPORT BEACH	CA	92663	ORANGE	BANK OF AMERICA, NATIONAL ASSOCIATION
OK		Full Service	503668	NEWPORT CENTER BRANCH	500 NEWPORT CENTER DRIVE	NEWPORT BEACH	CA	92660	ORANGE	BANK OF AMERICA, NATIONAL ASSOCIATION
OK		Full Service	127951	NEWPORT HILLS BRANCH	2600 SAN MIGUEL DRIVE	NEWPORT BEACH	CA	92660-543	ORANGE	BANK OF AMERICA, NATIONAL ASSOCIATION
OK		Full Service	635064	WESTCLIFF PLAZA BRANCH	1016 IRVINE AVENUE	NEWPORT BEACH	CA	92660	ORANGE	BANK OF AMERICA, NATIONAL ASSOCIATION
OK		Full Service	3680122	NEWPORT COAST BRANCH	21171 NEWPORT COAST DRIVE	NEWPORT COAST	CA	92657	ORANGE	BANK OF AMERICA, NATIONAL ASSOCIATION
OK		Full Service	435460	NORCO BRANCH	2690 HAMMER AVENUE	NORCO	CA	92880	RIVERSIDE	BANK OF AMERICA, NATIONAL ASSOCIATION
OK		Full Service	634562	NORTH HIGHLANDS BRANCH	7465 WATT AVENUE	NORTH HIGHLAND	CA	95680-260	SACRAMENTO	BANK OF AMERICA, NATIONAL ASSOCIATION
OK		Full Service	3447736	NORTH HILLS BRANCH	9012 SEPULVEDA BLVD, BUILDING C	NORTH HILLS	CA	91343	LOS ANGELES	BANK OF AMERICA, NATIONAL ASSOCIATION
OK		Full Service	270960	NORTH HOLLYWOOD BRANCH #3	5025 LANKERSHIM BOULEVARD	NORTH HOLLYWOOD	CA	91601	LOS ANGELES	BANK OF AMERICA, NATIONAL ASSOCIATION
OK		Full Service	683962	VALLEY PLAZA BRANCH	6600 LAUREL CANYON BOULEVARD	NORTH HOLLYWOOD	CA	91606-158	LOS ANGELES	BANK OF AMERICA, NATIONAL ASSOCIATION
OK		Full Service	354561	BALBOA & PARTHENIA BRANCH	8720 BALBOA BOULEVARD	NORTH RIDGE	CA	91325	LOS ANGELES	BANK OF AMERICA, NATIONAL ASSOCIATION
OK		Full Service	720362	DEVONSHIRE RESEDA BRANCH	10200 RESEDA BOULEVARD	NORTH RIDGE	CA	91324	LOS ANGELES	BANK OF AMERICA, NATIONAL ASSOCIATION
OK		Full Service	2643719	NORTH RIDGE FASHION CENTER BRANCH	19240 NORDHOFF ST	NORTH RIDGE	CA	91324	LOS ANGELES	BANK OF AMERICA, NATIONAL ASSOCIATION
OK		Full Service	821362	NORWALK BRANCH	12419 SOUTH NORWALK BOULEVARD	NORWALK	CA	90650-204	LOS ANGELES	BANK OF AMERICA, NATIONAL ASSOCIATION
OK		Full Service	894263	NORWALK SQUARE BRANCH	13905 PIONEER BOULEVARD	NORWALK	CA	90650-392	LOS ANGELES	BANK OF AMERICA, NATIONAL ASSOCIATION
OK		Full Service	4062	NOVATO BRANCH	1600 GRANT AVENUE	NOVATO	CA	94945	MARIN	BANK OF AMERICA, NATIONAL ASSOCIATION
OK		Full Service	707466	OAKDALE BRANCH	305 EAST F STREET	OAKDALE	CA	95361-398	STANISLAUS	BANK OF AMERICA, NATIONAL ASSOCIATION
OK		Full Service	770965	OAKHURST BRANCH	40027 HIGHWAY 49	OAKHURST	CA	93644-956	MADERA	BANK OF AMERICA, NATIONAL ASSOCIATION
OK		Full Service	822967	COLLEGE AVENUE BRANCH	6201 COLLEGE AVENUE	OAKLAND	CA	94618-204	ALAMEDA	BANK OF AMERICA, NATIONAL ASSOCIATION
OK		Full Service	638766	DIMOND BRANCH	2154 MACARTHUR BOULEVARD	OAKLAND	CA	94602-229	ALAMEDA	BANK OF AMERICA, NATIONAL ASSOCIATION
OK		Full Service	774066	EASTMONT MALL BRANCH	6900 BANCROFT AVENUE	OAKLAND	CA	94605-240	ALAMEDA	BANK OF AMERICA, NATIONAL ASSOCIATION
OK		Full Service	637161	FRUITVALE BRANCH	3251 INTERNATIONAL BOULEVARD	OAKLAND	CA	94601-290	ALAMEDA	BANK OF AMERICA, NATIONAL ASSOCIATION
OK		Full Service	895888	GRAND LAKE BRANCH	486 LAKE PARK AVENUE	OAKLAND	CA	94610-273	ALAMEDA	BANK OF AMERICA, NATIONAL ASSOCIATION
OK		Full Service	643162	KAISER CENTER BRANCH	300 LAKESIDE DRIVE	OAKLAND	CA	94612	ALAMEDA	BANK OF AMERICA, NATIONAL ASSOCIATION
OK		Full Service	826068	MACARTHUR 39TH BRANCH	4054 MACARTHUR BOULEVARD	OAKLAND	CA	94619-190	ALAMEDA	BANK OF AMERICA, NATIONAL ASSOCIATION
OK		Full Service	636669	MONTCLAIR BRANCH	1959 MOUNTAIN BOULEVARD	OAKLAND	CA	94611-281	ALAMEDA	BANK OF AMERICA, NATIONAL ASSOCIATION
ok		Full Service	771467	OAKLAND CHINATOWN BRANCH	388 9TH STREET, SUITE #168	OAKLAND	CA	94607	ALAMEDA	BANK OF AMERICA, NATIONAL ASSOCIATION
OK		Full Service	773564	OAKLAND INDUSTRIAL CENTER BRANCH	303 HEGENBERGER ROAD	OAKLAND	CA	94621	ALAMEDA	BANK OF AMERICA, NATIONAL ASSOCIATION
OK		Full Service	2550198	OLD DEL MONTE CANNERY BRANCH	3000 E 9TH STREET	OAKLAND	CA	94601	ALAMEDA	BANK OF AMERICA, NATIONAL ASSOCIATION
Change	12/31/2014	Full Service	829760	ROCKBRIDGE CENTER BRANCH	5148 BROADWAY	OAKLAND	CA	94611-462	ALAMEDA	BANK OF AMERICA, NATIONAL ASSOCIATION
OK		Full Service	1934540	OAKLEY IN-STORE BRANCH	2545 MAIN STREET (HIGHWAY 4)	OAKLEY	CA	94561-185	CONTRA COSTA	BANK OF AMERICA, NATIONAL ASSOCIATION
OK		Full Service	897965	OCEANSIDE BRANCH	702 MISSION AVENUE	OCEANSIDE	CA	92054-283	SAN DIEGO	BANK OF AMERICA, NATIONAL ASSOCIATION
OK		Full Service	220965	SAN LUIS REY VALLEY BRANCH	3756 MISSION AVENUE	OCEANSIDE	CA	92058	SAN DIEGO	BANK OF AMERICA, NATIONAL ASSOCIATION
OK		Full Service	959069	OJAI VALLEY BRANCH	205 WEST OJAI AVENUE	OJAI	CA	93023-321	VENTURA	BANK OF AMERICA, NATIONAL ASSOCIATION
OK		Full Service	2606143	ONTARIO MAIN BRANCH	735 NORTH EUCLID AVENUE	ONTARIO	CA	91762	SAN BERNARDINO	BANK OF AMERICA, NATIONAL ASSOCIATION
OK		Full Service	644767	ONTARIO PLAZA BRANCH	910 NORTH MOUNTAIN AVENUE	ONTARIO	CA	91762-271	SAN BERNARDINO	BANK OF AMERICA, NATIONAL ASSOCIATION
ok		Full Service	899467	LINCOLN TUSTIN BRANCH	2680 NORTH TUSTIN STREET	ORANGE	CA	92865-249	ORANGE	BANK OF AMERICA, NATIONAL ASSOCIATION
OK		Full Service	475968	ORANGE HILLS BRANCH	4825 EAST CHAPMAN AVENUE	ORANGE	CA	92669	ORANGE	BANK OF AMERICA, NATIONAL ASSOCIATION
OK		Full Service	285861	TUSTIN AND COLLINS BRANCH	941 NORTH TUSTIN STREET	ORANGE	CA	92867	ORANGE	BANK OF AMERICA, NATIONAL ASSOCIATION
OK		Full Service	960384	ORANGEVALE BRANCH	8890 GREENBACK LANE	ORANGEVALE	CA	95662-407	SACRAMENTO	BANK OF AMERICA, NATIONAL ASSOCIATION
OK		Full Service	775661	ORINDA BRANCH	31 ORINDA WAY	ORINDA	CA	94563-253	CONTRA COSTA	BANK OF AMERICA, NATIONAL ASSOCIATION
OK		Full Service	645269	ORLAND BRANCH	328 WALKER STREET	ORLAND	CA	95963-134	GLENN	BANK OF AMERICA, NATIONAL ASSOCIATION
OK		Full Service	46969	ORO DAM BRANCH	1820 ORO DAM BOULEVARD	OROVILLE	CA	95966	BUTTE	BANK OF AMERICA, NATIONAL ASSOCIATION
OK		Full Service	2605221	FREMONT SQUARE IN-STORE BRANCH	920 NORTH VENTURA ROAD	OXNARD	CA	93030	VENTURA	BANK OF AMERICA, NATIONAL ASSOCIATION
OK		Full Service	646864	OXNARD MAIN BRANCH	1855 NORTH OXNARD BOULEVARD	OXNARD	CA	93030-359	VENTURA	BANK OF AMERICA, NATIONAL ASSOCIATION
OK		Full Service	4585523	RIVERPARK CENTER BRANCH	670 TOWN CENTER DRIVE	OXNARD	CA	93036	VENTURA	BANK OF AMERICA, NATIONAL ASSOCIATION
OK		Full Service	833664	SOUTH OXNARD BRANCH	2475 SAVIERS ROAD	OXNARD	CA	93033	VENTURA	BANK OF AMERICA, NATIONAL ASSOCIATION
OK		Full Service	716066	PACIFIC GROVE BRANCH	601 LIGHTHOUSE AVENUE	PACIFIC GROVE	CA	93950-260	MONTEREY	BANK OF AMERICA, NATIONAL ASSOCIATION
OK		Full Service	3574605	PACIFIC PALISADES BRANCH	15314 WEST SUNSET BOULEVARD	PACIFIC PALISAD	CA	90272	LOS ANGELES	BANK OF AMERICA, NATIONAL ASSOCIATION
OK		Full Service	900267	LINDA MAR BRANCH	1375 LINDA MAR SHOPPING CENTER	PACIFICA	CA	94044-334	SAN MATEO	BANK OF AMERICA, NATIONAL ASSOCIATION
OK		Full Service	3545203	DESERT GATEWAY BRANCH	34420 MONTEREY AVENUE	PALM DESERT	CA	92211	RIVERSIDE	BANK OF AMERICA, NATIONAL ASSOCIATION

OK		Full Service	649463	PALM DESERT BRANCH	73820 EL PASEO	PALM DESERT	CA	92260	RIVERSIDE	BANK OF AMERICA, NATIONAL ASSOCIATION
OK		Limited Service	3731563	PALM DESERT PRIVATE BRANCH	73525 EL PASEO	PALM DESERT	CA	92260	RIVERSIDE	BANK OF AMERICA, NATIONAL ASSOCIATION
OK		Full Service	2499936	WASHINGTON STREET BRANCH	42095 WASHINGTON STREET	PALM DESERT	CA	92211	RIVERSIDE	BANK OF AMERICA, NATIONAL ASSOCIATION
OK		Full Service	33567	PALM SPRINGS BRANCH	588 SOUTH PALM CANYON DRIVE	PALM SPRINGS	CA	92264	RIVERSIDE	BANK OF AMERICA, NATIONAL ASSOCIATION
OK		Full Service	3455937	RAMON BRANCH	5601 RAMON ROAD SUITE D	PALM SPRINGS	CA	92264	RIVERSIDE	BANK OF AMERICA, NATIONAL ASSOCIATION
OK		Full Service	34667	SMOKE TREE BRANCH	1801 EAST PALM CANYON DRIVE	PALM SPRINGS	CA	92264	RIVERSIDE	BANK OF AMERICA, NATIONAL ASSOCIATION
OK		Full Service	1962691	EAST PALMDALE BRANCH	38203 47TH STREET EAST	PALMDALE	CA	93552	LOS ANGELES	BANK OF AMERICA, NATIONAL ASSOCIATION
OK		Full Service	647366	PALMDALE BRANCH	839 EAST PALMDALE BOULEVARD	PALMDALE	CA	93550-470	LOS ANGELES	BANK OF AMERICA, NATIONAL ASSOCIATION
OK		Full Service	835761	PALO ALTO BRANCH	530 LYTTON AVENUE	PALO ALTO	CA	94301-153	SANTA CLARA	BANK OF AMERICA, NATIONAL ASSOCIATION
OK		Full Service	4503593	PALO ALTO PWM BRANCH	30758 HANSEN WAY	PALO ALTO	CA	94304	SANTA CLARA	BANK OF AMERICA, NATIONAL ASSOCIATION
OK		Full Service	2605360	STANFORD BRANCH	395 QUARRY ROAD	PALO ALTO	CA	94304	SANTA CLARA	BANK OF AMERICA, NATIONAL ASSOCIATION
OK		Full Service	778260	STANFORD FINANCIAL SQUARE BRANCH	2600 EL CAMINO REAL	PALO ALTO	CA	94306	SANTA CLARA	BANK OF AMERICA, NATIONAL ASSOCIATION
OK		Full Service	3574614	PALOS VERDES ESTATES BRANCH	22 MALAGA COVE PLAZA	PALOS VERDES P	CA	90274	LOS ANGELES	BANK OF AMERICA, NATIONAL ASSOCIATION
OK		Full Service	3574623	PENINSULA CENTER BRANCH	27411 HAWTHORNE BOULEVARD	PALOS VERDES P	CA	90274	LOS ANGELES	BANK OF AMERICA, NATIONAL ASSOCIATION
OK		Full Service	874966	PANORAMA CITY BRANCH	8324 VAN NUYS BOULEVARD	PANORAMA CITY	CA	91402	LOS ANGELES	BANK OF AMERICA, NATIONAL ASSOCIATION
OK		Full Service	777768	PARADISE BRANCH	6295 SKYWAY	PARADISE	CA	95969-453	BUTTE	BANK OF AMERICA, NATIONAL ASSOCIATION
OK		Full Service	962461	PARAMOUNT BRANCH	15919 SOUTH PARAMOUNT BOULEVARD	PARAMOUNT	CA	90723-513	LOS ANGELES	BANK OF AMERICA, NATIONAL ASSOCIATION
OK		Full Service	163567	CALIFORNIA & PASADENA BRANCH	145 WEST CALIFORNIA BOULEVARD	PASADENA	CA	91105	LOS ANGELES	BANK OF AMERICA, NATIONAL ASSOCIATION
OK		Full Service	838360	COLORADO BONNIE BRANCH	1687 EAST COLORADO BOULEVARD	PASADENA	CA	91106-204	LOS ANGELES	BANK OF AMERICA, NATIONAL ASSOCIATION
OK		Full Service	717661	FOOTHILL ROSEMEAD BRANCH	3555 EAST FOOTHILL BOULEVARD	PASADENA	CA	91107-311	LOS ANGELES	BANK OF AMERICA, NATIONAL ASSOCIATION
OK		Full Service	651260	LAKE COLORADO BRANCH	880 EAST COLORADO BOULEVARD	PASADENA	CA	91106	LOS ANGELES	BANK OF AMERICA, NATIONAL ASSOCIATION
OK		Full Service	839965	PASADENA MAIN BRANCH	399 EAST COLORADO BOULEVARD	PASADENA	CA	91101-204	LOS ANGELES	BANK OF AMERICA, NATIONAL ASSOCIATION
OK		Limited Service	3869066	PASADENA PWM BRANCH	TWO NORTH LAKE AVENUE	PASADENA	CA	91101	LOS ANGELES	BANK OF AMERICA, NATIONAL ASSOCIATION
OK		Limited Service	4423072	U.S. TRUST BANKING SERVICES TEAM BRANCH	101 SOUTH MARENGO AVENUE	PASADENA	CA	91101	LOS ANGELES	BANK OF AMERICA, NATIONAL ASSOCIATION
OK		Full Service	3575152	PASO ROBLES BRANCH	1511 SPRING STREET	PASO ROBLES	CA	93446	SAN LUIS OBISPO	BANK OF AMERICA, NATIONAL ASSOCIATION
OK		Full Service	288490	PERRIS BRANCH	181 EAST 4TH STREET	PERRIS	CA	92570	RIVERSIDE	BANK OF AMERICA, NATIONAL ASSOCIATION
OK		Full Service	3731668	PERRIS CROSSING BRANCH	3150 CASE ROAD BUILDING G	PERRIS	CA	92570	RIVERSIDE	BANK OF AMERICA, NATIONAL ASSOCIATION
OK		Full Service	3356970	EAST PETALUMA BRANCH	181 NORTH MCDOWELL BLVD	PETALUMA	CA	94954	SONOMA	BANK OF AMERICA, NATIONAL ASSOCIATION
OK		Full Service	780067	PETALUMA BRANCH	200 KENTUCKY STREET	PETALUMA	CA	94952-289	SONOMA	BANK OF AMERICA, NATIONAL ASSOCIATION
OK		Full Service	218168	PIEDMONT BRANCH	345 HIGHLAND AVENUE	PIEDMONT	CA	94611	ALAMEDA	BANK OF AMERICA, NATIONAL ASSOCIATION
OK		Full Service	279767	PINOLE BRANCH	1221 TARA HILLS DRIVE	PINOLE	CA	94564	CONTRA COSTA	BANK OF AMERICA, NATIONAL ASSOCIATION
OK		Full Service	655464	PITTSBURG BRANCH	2501 RAILROAD AVENUE	PITTSBURG	CA	94565-522	CONTRA COSTA	BANK OF AMERICA, NATIONAL ASSOCIATION
OK		Full Service	964568	NORTH PLACENTIA BRANCH	160 EAST YORBA LINDA BOULEVARD	PLACENTIA	CA	92870	ORANGE	BANK OF AMERICA, NATIONAL ASSOCIATION
OK		Full Service	654962	PLACERVILLE BRANCH	3044 SACRAMENTO STREET	PLACERVILLE	CA	95667-551	EL DORADO	BANK OF AMERICA, NATIONAL ASSOCIATION
OK		Full Service	575665	WEST PLACERVILLE BRANCH	3964 MISSOURI FLAT ROAD	PLACERVILLE	CA	95667-523	EL DORADO	BANK OF AMERICA, NATIONAL ASSOCIATION
OK		Full Service	3440401	PLAYA VISTA BRANCH	13020 PACIFIC PROMENADE, STE #6	PLAYA VISTA	CA	90094	LOS ANGELES	BANK OF AMERICA, NATIONAL ASSOCIATION
OK		Full Service	2605418	PLEASANT HILL BRANCH	2178 CONTRA COSTA BOULEVARD	PLEASANT HILL	CA	94523	CONTRA COSTA	BANK OF AMERICA, NATIONAL ASSOCIATION
OK		Full Service	2811415	HACIENDA BUSINESS PARK BRANCH	6005 STONERIDGE DRIVE	PLEASANTON	CA	94588-327	ALAMEDA	BANK OF AMERICA, NATIONAL ASSOCIATION
OK		Full Service	350264	PLEASANTON BRANCH	337 MAIN STREET	PLEASANTON	CA	94566-732	ALAMEDA	BANK OF AMERICA, NATIONAL ASSOCIATION
OK		Full Service	3641815	PHILLIPS RANCH BRANCH	58 RIO RANCHO ROAD	POMONA	CA	91766	LOS ANGELES	BANK OF AMERICA, NATIONAL ASSOCIATION
OK		Full Service	293866	POMONA MAIN BRANCH	444 SOUTH GAREY AVENUE	POMONA	CA	91766	LOS ANGELES	BANK OF AMERICA, NATIONAL ASSOCIATION
OK		Full Service	447762	PORT HUENEME BRANCH	755 WEST CHANNEL ISLANDS BOULEVARD	PORT HUENEME	CA	93041-219	VENTURA	BANK OF AMERICA, NATIONAL ASSOCIATION
OK		Full Service	4931261	PORTER RANCH TOWN CENTER BRANCH	19789 RINALDI STREET	PORTER RANCH	CA	91326	LOS ANGELES	BANK OF AMERICA, NATIONAL ASSOCIATION
OK		Full Service	354468	PORTERVILLE BRANCH	345 NORTH MAIN STREET	PORTERVILLE	CA	93257-373	TULARE	BANK OF AMERICA, NATIONAL ASSOCIATION
OK		Full Service	120065	POWAY BRANCH	12724 POWAY ROAD	POWAY	CA	92064-449	SAN DIEGO	BANK OF AMERICA, NATIONAL ASSOCIATION
OK		Full Service	295963	QUINCY BRANCH	350 MAIN STREET	QUINCY	CA	95971	PLUMAS	BANK OF AMERICA, NATIONAL ASSOCIATION
OK		Full Service	161460	RAMONA BRANCH #2	1407 MAIN STREET	RAMONA	CA	92065	SAN DIEGO	BANK OF AMERICA, NATIONAL ASSOCIATION
OK		Full Service	2136387	GOLD RIVER BRANCH	2155 GOLDEN CENTRE LANE	RANCHO CORDO	CA	95670	SACRAMENTO	BANK OF AMERICA, NATIONAL ASSOCIATION
OK		Full Service	355655	RANCHO CORDOVA BRANCH	10607 FOLSOM BLVD	RANCHO CORDO	CA	95670-489	SACRAMENTO	BANK OF AMERICA, NATIONAL ASSOCIATION
OK		Full Service	180162	ALTA LOMA BRANCH	8700 BASELINE ROAD	RANCHO CUCAM	CA	91701	SAN BERNARDINO	BANK OF AMERICA, NATIONAL ASSOCIATION
OK		Full Service	433765	CUCAMONGA BRANCH	9719 FOOTHILL BOULEVARD	RANCHO CUCAM	CA	91730	SAN BERNARDINO	BANK OF AMERICA, NATIONAL ASSOCIATION
OK		Full Service	3672770	MILLS BRANCH	11570 4TH STREET	RANCHO CUCAM	CA	91730	SAN BERNARDINO	BANK OF AMERICA, NATIONAL ASSOCIATION
OK		Full Service	3394755	VICTORIA OFFICE	7387 DAY CREEK BOULEVARD	RANCHO CUCAM	CA	91739	SAN BERNARDINO	BANK OF AMERICA, NATIONAL ASSOCIATION
OK		Full Service	566467	RANCHO MIRAGE BRANCH #2	71799 HIGHWAY 111	RANCHO MIRAGE	CA	92270	RIVERSIDE	BANK OF AMERICA, NATIONAL ASSOCIATION
OK		Full Service	468767	RANCHO SANTA FE BRANCH	17008 AVENIDA DE ACACIAS	RANCHO SANTA F	CA	92067	SAN DIEGO	BANK OF AMERICA, NATIONAL ASSOCIATION
OK		Full Service	3575086	RANCHO SANTA MARGARITA BRANCH	31531 SANTA MARGARITA PARKWAY	RANCHO SANTA N	CA	92688	ORANGE	BANK OF AMERICA, NATIONAL ASSOCIATION
OK		Full Service	294368	RED BLUFF BRANCH	955 MAIN ST	RED BLUFF	CA	96080	TEHAMA	BANK OF AMERICA, NATIONAL ASSOCIATION
OK		Full Service	117766	HILLTOP BRANCH	1300 HILLTOP DRIVE	REDDING	CA	96003	SHASTA	BANK OF AMERICA, NATIONAL ASSOCIATION
OK		Full Service	298552	REDDING MAIN BRANCH	1661 EAST STREET	REDDING	CA	96001	SHASTA	BANK OF AMERICA, NATIONAL ASSOCIATION
OK		Full Service	358662	REDLANDS BRANCH	305 EAST STATE STREET	REDLANDS	CA	92373	SAN BERNARDINO	BANK OF AMERICA, NATIONAL ASSOCIATION
OK		Full Service	362566	REDONDO BEACH BRANCH	222 NORTH CATALINA AVENUE	REDONDO BEACH	CA	90277	LOS ANGELES	BANK OF AMERICA, NATIONAL ASSOCIATION
OK		Full Service	360469	RIVERA VILLAGE BRANCH	1601 SOUTH PACIFIC COAST HIGHWAY	REDONDO BEACH	CA	90277	LOS ANGELES	BANK OF AMERICA, NATIONAL ASSOCIATION
OK		Full Service	300362	SOUTH BAY CENTER BRANCH	1803 HAWTHORNE BOULEVARD	REDONDO BEACH	CA	90278	LOS ANGELES	BANK OF AMERICA, NATIONAL ASSOCIATION
OK		Full Service	364663	REDWOOD CITY MAIN BRANCH	700 JEFFERSON AVENUE	REDWOOD CITY	CA	94063	SAN MATEO	BANK OF AMERICA, NATIONAL ASSOCIATION
OK		Full Service	3121269	REDWOOD SHORES BRANCH	250 REDWOOD SHORES PARKWAY	REDWOOD CITY	CA	94065	SAN MATEO	BANK OF AMERICA, NATIONAL ASSOCIATION
OK		Full Service	478869	WOODSIDE PLAZA BRANCH	400 WOODSIDE PLAZA	REDWOOD CITY	CA	94061-387	SAN MATEO	BANK OF AMERICA, NATIONAL ASSOCIATION
OK		Full Service	302469	REEDLEY BRANCH	936 G STREET	REEDLEY	CA	93654	FRESNO	BANK OF AMERICA, NATIONAL ASSOCIATION
OK		Full Service	618366	RESEDA BRANCH	18120 SHERMAN WAY	RESEDA	CA	91335	LOS ANGELES	BANK OF AMERICA, NATIONAL ASSOCIATION
Change	12/31/2014	Full Service	301967	RIALTO BRANCH	170 E BASE LINE RD	RIALTO	CA	92376	SAN BERNARDINO	BANK OF AMERICA, NATIONAL ASSOCIATION
OK		Full Service	292364	RIALTO FOOTHILL BRANCH	409 EAST FOOTHILL BOULEVARD	RIALTO	CA	92376	SAN BERNARDINO	BANK OF AMERICA, NATIONAL ASSOCIATION
OK		Full Service	366760	MAR VISTA BRANCH	4800 MACDONALD AVENUE	RICHMOND	CA	94805	CONTRA COSTA	BANK OF AMERICA, NATIONAL ASSOCIATION
OK		Full Service	363068	RICHMOND MAIN BRANCH	1250 MACDONALD AVENUE	RICHMOND	CA	94801-311	CONTRA COSTA	BANK OF AMERICA, NATIONAL ASSOCIATION
OK		Full Service	305068	RIDGECREST BRANCH	101 WEST RIDGECREST BOULEVARD	RIDGECREST	CA	93555	KERN	BANK OF AMERICA, NATIONAL ASSOCIATION
OK		Full Service	370664	ARLINGTON BRANCH	9204 MAGNOLIA AVENUE	RIVERSIDE	CA	92503	RIVERSIDE	BANK OF AMERICA, NATIONAL ASSOCIATION
OK		Full Service	164069	CANYON CREST BRANCH	5225 CANYON CREST DRIVE	RIVERSIDE	CA	92507	RIVERSIDE	BANK OF AMERICA, NATIONAL ASSOCIATION
OK		Full Service	829963	LA SIERRA BRANCH	4601 LA SIERRA AVENUE	RIVERSIDE	CA	92506	RIVERSIDE	BANK OF AMERICA, NATIONAL ASSOCIATION
OK		Full Service	592868	MAGNOLIA CENTER BRANCH #2	6370 MAGNOLIA AVENUE	RIVERSIDE	CA	92506	RIVERSIDE	BANK OF AMERICA, NATIONAL ASSOCIATION
OK		Full Service	276065	MAGNOLIA TYLER BRANCH	10297 MAGNOLIA AVENUE	RIVERSIDE	CA	92503	RIVERSIDE	BANK OF AMERICA, NATIONAL ASSOCIATION
OK		Full Service	3209055	MISSION GROVE BRANCH	361 E ALESSANDRO BLVD	RIVERSIDE	CA	92508	RIVERSIDE	BANK OF AMERICA, NATIONAL ASSOCIATION
OK		Full Service	3144017	PRIVATE BANK WEST RIVERSIDE BRANCH	3650 14TH STREET	RIVERSIDE	CA	92501	RIVERSIDE	BANK OF AMERICA, NATIONAL ASSOCIATION
OK		Full Service	346463	UNIVERSITY BRANCH	1680 UNIVERSITY AVENUE	RIVERSIDE	CA	92507	RIVERSIDE	BANK OF AMERICA, NATIONAL ASSOCIATION
OK		Full Service	3156784	SUNSET PARK BRANCH	2205 SUNSET BLVD SUITE 500	ROCKLIN	CA	95765	PLACER	BANK OF AMERICA, NATIONAL ASSOCIATION
OK		Full Service	573960	ROHNERT PARK BRANCH	6545 HUNTER DRIVE	ROHNERT PARK	CA	94928	SONOMA	BANK OF AMERICA, NATIONAL ASSOCIATION
OK		Full Service	557764	ROSEMEAD BRANCH	8856 VALLEY BOULEVARD	ROSEMEAD	CA	91770	LOS ANGELES	BANK OF AMERICA, NATIONAL ASSOCIATION
OK		Full Service	3575947	CREEKSIDE BRANCH	1188 GALLERIA BOULEVARD	ROSEVILLE	CA	95678	PLACER	BANK OF AMERICA, NATIONAL ASSOCIATION
OK		Full Service	3310821	CROCKER RANCH BRANCH	9075 WOODCREEK OAKS BLVD STE 110	ROSEVILLE	CA	95747-515	PLACER	BANK OF AMERICA, NATIONAL ASSOCIATION
OK		Full Service	1457889	ROSEVILLE MAIN OFFICE	2221 DOUGLAS BOULEVARD	ROSEVILLE	CA	95661	PLACER	BANK OF AMERICA, NATIONAL ASSOCIATION
OK		Limited Service	3869075	ROSEVILLE PWM BRANCH	3200 DOUGLAS BOULEVARD	ROSEVILLE	CA	95661	PLACER	BANK OF AMERICA, NATIONAL ASSOCIATION
OK		Full Service	369369	ROSEVILLE SQUARE BRANCH	431 ROSEVILLE SQUARE	ROSEVILLE	CA	95678	PLACER	BANK OF AMERICA, NATIONAL ASSOCIATION

OK		Full Service	2376316	WEST ROSEVILLE BRANCH	4012 FOOTHILLS BOULEVARD	ROSEVILLE	CA	95747	PLACER	BANK OF AMERICA, NATIONAL ASSOCIATION
OK		Full Service	954765	ROWLAND HEIGHTS BRANCH	1501 NOGALES STREET	ROWLAND HEIGHTS	CA	91748	LOS ANGELES	BANK OF AMERICA, NATIONAL ASSOCIATION
OK		Full Service	2457363	ARDEN & EASTERN BRANCH	4300 ARDEN WAY	SACRAMENTO	CA	95864	SACRAMENTO	BANK OF AMERICA, NATIONAL ASSOCIATION
OK		Full Service	321264	ARDEN MORSE BRANCH	3101 ARDEN WAY	SACRAMENTO	CA	95825	SACRAMENTO	BANK OF AMERICA, NATIONAL ASSOCIATION
OK		Full Service	4488512	CALVINE POINTE BRANCH	8842 CALVINE ROAD	SACRAMENTO	CA	95828	SACRAMENTO	BANK OF AMERICA, NATIONAL ASSOCIATION
OK		Full Service	383468	CAMPUS COMMONS BRANCH	9 PARKCENTER DRIVE	SACRAMENTO	CA	95825	SACRAMENTO	BANK OF AMERICA, NATIONAL ASSOCIATION
OK		Full Service	624769	FLORIN CENTER BRANCH	7198 STOCKTON BOULEVARD	SACRAMENTO	CA	95823	SACRAMENTO	BANK OF AMERICA, NATIONAL ASSOCIATION
OK		Full Service	3575956	FLORIN GREENHAVEN BRANCH	940 FLORIN ROAD	SACRAMENTO	CA	95831	SACRAMENTO	BANK OF AMERICA, NATIONAL ASSOCIATION
OK		Full Service	316868	FOOTHILL FARMS BRANCH	5310 ALBURN BOULEVARD	SACRAMENTO	CA	95841	SACRAMENTO	BANK OF AMERICA, NATIONAL ASSOCIATION
OK		Full Service	372761	FORT SUTTER BRANCH	1100 ALHAMBRA BOULEVARD	SACRAMENTO	CA	95816	SACRAMENTO	BANK OF AMERICA, NATIONAL ASSOCIATION
OK		Full Service	315263	FREEMONT WENTWORTH BRANCH	4740 FREEMONT BOULEVARD	SACRAMENTO	CA	95822	SACRAMENTO	BANK OF AMERICA, NATIONAL ASSOCIATION
OK		Full Service	317360	FRUITRIDGE MANOR BRANCH	5744 STOCKTON BOULEVARD	SACRAMENTO	CA	95824	SACRAMENTO	BANK OF AMERICA, NATIONAL ASSOCIATION
OK		Full Service	374868	GREATER BROADWAY BRANCH, THE	1515 BROADWAY	SACRAMENTO	CA	95818	SACRAMENTO	BANK OF AMERICA, NATIONAL ASSOCIATION
OK		Full Service	3301810	NORTH NATOMAS BRANCH	2861 DEL PASO ROAD	SACRAMENTO	CA	95835	SACRAMENTO	BANK OF AMERICA, NATIONAL ASSOCIATION
OK		Full Service	371166	NORTH SACRAMENTO BRANCH	1830 DEL PASO BOULEVARD	SACRAMENTO	CA	95815	SACRAMENTO	BANK OF AMERICA, NATIONAL ASSOCIATION
OK		Full Service	312664	OAK PARK BRANCH	3810 BROADWAY	SACRAMENTO	CA	95817	SACRAMENTO	BANK OF AMERICA, NATIONAL ASSOCIATION
OK		Full Service	313166	PERKINS BRANCH	8363 FOLSOM BOULEVARD	SACRAMENTO	CA	95826	SACRAMENTO	BANK OF AMERICA, NATIONAL ASSOCIATION
OK		Full Service	2366933	POWER INN GERBER BRANCH	7960 GERBER ROAD	SACRAMENTO	CA	95828	SACRAMENTO	BANK OF AMERICA, NATIONAL ASSOCIATION
OK		Full Service	2552594	SACRAMENTO MAIN BRANCH	555 CAPITOL MALL, SUITE 150	SACRAMENTO	CA	95814	SACRAMENTO	BANK OF AMERICA, NATIONAL ASSOCIATION
OK		Full Service	2004011	SOUTH NATOMAS BRANCH #2	1590 WEST EL CAMINO AVENUE	SACRAMENTO	CA	95833	SACRAMENTO	BANK OF AMERICA, NATIONAL ASSOCIATION
OK		Full Service	320762	TOWN & COUNTRY BRANCH	2805 MARCONI AVENUE	SACRAMENTO	CA	95821	SACRAMENTO	BANK OF AMERICA, NATIONAL ASSOCIATION
OK		Full Service	3724950	WEST NATOMAS BRANCH	3645 N FREEWAY BLVD	SACRAMENTO	CA	95834	SACRAMENTO	BANK OF AMERICA, NATIONAL ASSOCIATION
OK		Full Service	386067	ST. HELENA BRANCH	1001 ADAMS STREET	SAINT HELENA	CA	94574	NAPA	BANK OF AMERICA, NATIONAL ASSOCIATION
OK		Full Service	272964	ALISAL BRANCH	1010 EAST ALISAL STREET	SALINAS	CA	93905	MONTEREY	BANK OF AMERICA, NATIONAL ASSOCIATION
OK		Full Service	3575198	NORTH SALINAS BRANCH	800 NORTHTRIDGE SHOPPING CENTER	SALINAS	CA	93906	MONTEREY	BANK OF AMERICA, NATIONAL ASSOCIATION
OK		Full Service	385585	SALINAS MAIN BRANCH	405 MAIN STREET	SALINAS	CA	93901	MONTEREY	BANK OF AMERICA, NATIONAL ASSOCIATION
OK		Full Service	387682	SAN ANSELMO BRANCH	401 SAN ANSELMO AVENUE	SAN ANSELMO	CA	94960	MARIN	BANK OF AMERICA, NATIONAL ASSOCIATION
OK		Full Service	324966	HIGHLAND WALL BRANCH	245 EAST HIGHLAND AVENUE	SAN BERNARDINO	CA	92404	SAN BERNARDINO	BANK OF AMERICA, NATIONAL ASSOCIATION
OK		Full Service	329682	SAN BERNARDINO MAIN BRANCH	303 NORTH D STREET	SAN BERNARDINO	CA	92401-156	SAN BERNARDINO	BANK OF AMERICA, NATIONAL ASSOCIATION
OK		Full Service	389769	SIERRA WAY 40TH BRANCH	130 40TH STREET	SAN BERNARDINO	CA	92407-389	SAN BERNARDINO	BANK OF AMERICA, NATIONAL ASSOCIATION
OK		Full Service	330967	STERLING HIGHLAND BRANCH	2011 EAST HIGHLAND AVENUE	SAN BERNARDINO	CA	92404	SAN BERNARDINO	BANK OF AMERICA, NATIONAL ASSOCIATION
OK		Full Service	713467	SAN BRUNO BRANCH	465 SAN MATEO AVENUE	SAN BRUNO	CA	94066	SAN MATEO	BANK OF AMERICA, NATIONAL ASSOCIATION
OK		Full Service	392068	SAN CARLOS BRANCH	760 LAUREL STREET	SAN CARLOS	CA	94070	SAN MATEO	BANK OF AMERICA, NATIONAL ASSOCIATION
OK		Full Service	391566	SAN CLEMENTE BRANCH	300 SOUTH EL CAMINO REAL SUITE 100	SAN CLEMENTE	CA	92672	ORANGE	BANK OF AMERICA, NATIONAL ASSOCIATION
OK		Full Service	3311583	TALEGA BRANCH	965 AVENDA PICO	SAN CLEMENTE	CA	92673	ORANGE	BANK OF AMERICA, NATIONAL ASSOCIATION
OK		Full Service	3635412	36TH AND NATIONAL BRANCH	3582 NATIONAL AVENUE SUITE 5	SAN DIEGO	CA	92113	SAN DIEGO	BANK OF AMERICA, NATIONAL ASSOCIATION
OK		Full Service	712965	42ND & EL CAJON BRANCH	4166 EL CAJON BOULEVARD	SAN DIEGO	CA	92105	SAN DIEGO	BANK OF AMERICA, NATIONAL ASSOCIATION
OK		Full Service	3604360	4S RANCH BRANCH	10511 CRAFTSMAN WAY	SAN DIEGO	CA	92127	SAN DIEGO	BANK OF AMERICA, NATIONAL ASSOCIATION
OK		Full Service	969264	68TH & EL CAJON BRANCH	6801 EL CAJON BOULEVARD	SAN DIEGO	CA	92115-172	SAN DIEGO	BANK OF AMERICA, NATIONAL ASSOCIATION
OK		Full Service	967167	BALBOA GENESEE BRANCH	5851 BALBOA AVENUE	SAN DIEGO	CA	92111	SAN DIEGO	BANK OF AMERICA, NATIONAL ASSOCIATION
OK		Full Service	203164	BEYER PALM BRANCH	645 BEYER WAY	SAN DIEGO	CA	92154	SAN DIEGO	BANK OF AMERICA, NATIONAL ASSOCIATION
OK		Full Service	3809156	BROADWAY AND KETTNER BRANCH	655 WEST BROADWAY SUITE 101	SAN DIEGO	CA	92101	SAN DIEGO	BANK OF AMERICA, NATIONAL ASSOCIATION
OK		Full Service	1470280	CARMEL MOUNTAIN BRANCH	11855 CARMEL MOUNTAIN ROAD	SAN DIEGO	CA	92128	SAN DIEGO	BANK OF AMERICA, NATIONAL ASSOCIATION
OK		Full Service	1402085	DEL MAR HIGHLANDS BRANCH	3536 DEL MAR HEIGHTS ROAD	SAN DIEGO	CA	92130	SAN DIEGO	BANK OF AMERICA, NATIONAL ASSOCIATION
OK		Limited Service	2971188	DEL MAR PRIVATE BRANCH	12730 HIGH BLUFF DR SUITE 300	SAN DIEGO	CA	92130	SAN DIEGO	BANK OF AMERICA, NATIONAL ASSOCIATION
OK		Full Service	3488878	GASLAMP BRANCH	455 ISLAND AVE SUITE 118	SAN DIEGO	CA	92101	SAN DIEGO	BANK OF AMERICA, NATIONAL ASSOCIATION
OK		Full Service	275563	GRANTVILLE BRANCH	6501 MISSION GORGE ROAD	SAN DIEGO	CA	92120	SAN DIEGO	BANK OF AMERICA, NATIONAL ASSOCIATION
OK		Full Service	970569	HILLCREST BRANCH	737 UNIVERSITY AVENUE	SAN DIEGO	CA	92103	SAN DIEGO	BANK OF AMERICA, NATIONAL ASSOCIATION
OK		Full Service	443568	JACKSON HYDE PARK BRANCH	7404 JACKSON DRIVE	SAN DIEGO	CA	92119	SAN DIEGO	BANK OF AMERICA, NATIONAL ASSOCIATION
OK		Full Service	118268	KEARNY MESA INDUSTRIAL BRANCH	8949 CLAIREMONT MESA BLVD	SAN DIEGO	CA	92123	SAN DIEGO	BANK OF AMERICA, NATIONAL ASSOCIATION
OK		Full Service	1412833	LA JOLLA PLAZA BRANCH	4380 LA JOLLA VILLAGE DR	SAN DIEGO	CA	92122	SAN DIEGO	BANK OF AMERICA, NATIONAL ASSOCIATION
OK		Full Service	333566	LINDA VISTA BRANCH	2341 ULRIC STREET	SAN DIEGO	CA	92111-649	SAN DIEGO	BANK OF AMERICA, NATIONAL ASSOCIATION
OK		Full Service	965080	MISSION VALLEY BRANCH	1775 CAMINO DE LA REINA	SAN DIEGO	CA	92108	SAN DIEGO	BANK OF AMERICA, NATIONAL ASSOCIATION
OK		Full Service	972666	NATIONAL SAMPSON BRANCH	2209 NATIONAL AVENUE	SAN DIEGO	CA	92113	SAN DIEGO	BANK OF AMERICA, NATIONAL ASSOCIATION
OK		Full Service	471066	NORTH CLAIREMONT BRANCH	4002 CLAIREMONT MESA BOULEVARD	SAN DIEGO	CA	92117	SAN DIEGO	BANK OF AMERICA, NATIONAL ASSOCIATION
OK		Full Service	973168	NORTH PARK BRANCH	3101 UNIVERSITY AVENUE	SAN DIEGO	CA	92104	SAN DIEGO	BANK OF AMERICA, NATIONAL ASSOCIATION
OK		Full Service	336165	PACIFIC BEACH BRANCH	912 GARNET AVENUE	SAN DIEGO	CA	92109	SAN DIEGO	BANK OF AMERICA, NATIONAL ASSOCIATION
OK		Full Service	395760	POINT LOMA BRANCH	1275 ROSECRANS STREET	SAN DIEGO	CA	92106	SAN DIEGO	BANK OF AMERICA, NATIONAL ASSOCIATION
OK		Full Service	204769	RANCHO BERNARDO BRANCH	16849 BERNARDO CENTER DRIVE	SAN DIEGO	CA	92128	SAN DIEGO	BANK OF AMERICA, NATIONAL ASSOCIATION
OK		Full Service	777881	RANCHO PENASQUITOS BRANCH	13205 BLACK MOUNTAIN RD	SAN DIEGO	CA	92129	SAN DIEGO	BANK OF AMERICA, NATIONAL ASSOCIATION
OK		Full Service	976880	SAN DIEGO MAIN BRANCH	450 B STREET	SAN DIEGO	CA	92101	SAN DIEGO	BANK OF AMERICA, NATIONAL ASSOCIATION
OK		Full Service	169765	SCRIPPS MIRAMAR BRANCH	9290 MIRA MESA BOULEVARD	SAN DIEGO	CA	92126	SAN DIEGO	BANK OF AMERICA, NATIONAL ASSOCIATION
OK		Full Service	175869	SCRIPPS MIRAMAR BRANCH #2	9896 MIRAMAR ROAD	SAN DIEGO	CA	92126	SAN DIEGO	BANK OF AMERICA, NATIONAL ASSOCIATION
OK		Full Service	3031407	SCRIPPS POWAY PARKWAY BRANCH	10531 SCRIPPS POWAY PARKWAY	SAN DIEGO	CA	92131	SAN DIEGO	BANK OF AMERICA, NATIONAL ASSOCIATION
OK		Full Service	715667	SORRENTO VALLEY BRANCH	9460 SCRANTON RD	SAN DIEGO	CA	92121	SAN DIEGO	BANK OF AMERICA, NATIONAL ASSOCIATION
OK		Full Service	2804163	SOUTHLAND PLAZA BRANCH	605 SATURN BOULEVARD	SAN DIEGO	CA	92154	SAN DIEGO	BANK OF AMERICA, NATIONAL ASSOCIATION
OK		Full Service	131968	TIERRASANTA BOULEVARD BRANCH	10701 TIERRASANTA BOULEVARD	SAN DIEGO	CA	92124	SAN DIEGO	BANK OF AMERICA, NATIONAL ASSOCIATION
OK		Full Service	3666434	TORREY HILLS BRANCH	11190 EAST OCEAN AIR DRIVE	SAN DIEGO	CA	92130	SAN DIEGO	BANK OF AMERICA, NATIONAL ASSOCIATION
OK		Full Service	338262	SAN DIMAS BRANCH	135 WEST BONITA AVENUE	SAN DIMAS	CA	91773	LOS ANGELES	BANK OF AMERICA, NATIONAL ASSOCIATION
OK		Full Service	977362	SAN FERNANDO BRANCH	120 SOUTH BRAND BOULEVARD	SAN FERNANDO	CA	91340	LOS ANGELES	BANK OF AMERICA, NATIONAL ASSOCIATION
OK		Full Service	132367	21ST & IRVING BRANCH	1945 IRVING STREET	SAN FRANCISCO	CA	94122	SAN FRANCISCO	BANK OF AMERICA, NATIONAL ASSOCIATION
OK		Full Service	1002467	29TH & MISSION BRANCH	3250 MISSION STREET	SAN FRANCISCO	CA	94110	SAN FRANCISCO	BANK OF AMERICA, NATIONAL ASSOCIATION
OK		Full Service	1461626	3565 CALIFORNIA STREET BRANCH	3565 CALIFORNIA STREET	SAN FRANCISCO	CA	94118	SAN FRANCISCO	BANK OF AMERICA, NATIONAL ASSOCIATION
OK		Full Service	1001965	38TH & BALBOA BRANCH	3701 BALBOA STREET	SAN FRANCISCO	CA	94121	SAN FRANCISCO	BANK OF AMERICA, NATIONAL ASSOCIATION
OK		Full Service	2811273	50 CALIFORNIA BRANCH	50 CALIFORNIA STREET	SAN FRANCISCO	CA	94111	SAN FRANCISCO	BANK OF AMERICA, NATIONAL ASSOCIATION
OK		Full Service	346467	7TH AND CLEMENT BRANCH	620 CLEMENT STREET	SAN FRANCISCO	CA	94118	SAN FRANCISCO	BANK OF AMERICA, NATIONAL ASSOCIATION
OK		Full Service	402266	BAY VIEW BRANCH	5000 THIRD STREET	SAN FRANCISCO	CA	94124	SAN FRANCISCO	BANK OF AMERICA, NATIONAL ASSOCIATION
OK		Full Service	401764	BERNAL HEIGHTS BRANCH	433 CORTLAND AVENUE	SAN FRANCISCO	CA	94110	SAN FRANCISCO	BANK OF AMERICA, NATIONAL ASSOCIATION
OK		Full Service	3731378	BUENA VISTA PARK BRANCH	1275 FELL ST	SAN FRANCISCO	CA	94117	SAN FRANCISCO	BANK OF AMERICA, NATIONAL ASSOCIATION
OK		Full Service	983363	CASTRO MARKET BRANCH	501 CASTRO STREET	SAN FRANCISCO	CA	94114	SAN FRANCISCO	BANK OF AMERICA, NATIONAL ASSOCIATION
OK		Full Service	403861	CHINATOWN BRANCH	701 GRANT AVENUE	SAN FRANCISCO	CA	94108	SAN FRANCISCO	BANK OF AMERICA, NATIONAL ASSOCIATION
OK		Full Service	341664	COLUMBUS BRANCH	1455 STOCKTON STREET	SAN FRANCISCO	CA	94133	SAN FRANCISCO	BANK OF AMERICA, NATIONAL ASSOCIATION
OK		Full Service	521569	DIAMOND HEIGHTS BRANCH	5268 DIAMOND HEIGHTS BOULEVARD	SAN FRANCISCO	CA	94131	SAN FRANCISCO	BANK OF AMERICA, NATIONAL ASSOCIATION
OK		Full Service	988069	EXCELSIOR BRANCH	15 OCEAN AVE	SAN FRANCISCO	CA	94112	SAN FRANCISCO	BANK OF AMERICA, NATIONAL ASSOCIATION
OK		Full Service	588861	FOURTH AND BRANNAN BRANCH	501 BRANNAN STREET	SAN FRANCISCO	CA	94107	SAN FRANCISCO	BANK OF AMERICA, NATIONAL ASSOCIATION
OK		Full Service	981266	GEARY MASONIC BRANCH	2835 GEARY BOULEVARD	SAN FRANCISCO	CA	94118	SAN FRANCISCO	BANK OF AMERICA, NATIONAL ASSOCIATION
OK		Full Service	990969	GENEVA MISSION BRANCH	5150 MISSION STREET	SAN FRANCISCO	CA	94112	SAN FRANCISCO	BANK OF AMERICA, NATIONAL ASSOCIATION
OK		Full Service	979469	GOLDEN GATEWAY BRANCH	500 BATTERY STREET	SAN FRANCISCO	CA	94111	SAN FRANCISCO	BANK OF AMERICA, NATIONAL ASSOCIATION
OK		Full Service	1974676	LAKESHORE PLAZA BRANCH	1515 SLOAT BOULEVARD	SAN FRANCISCO	CA	94132	SAN FRANCISCO	BANK OF AMERICA, NATIONAL ASSOCIATION

OK		Full Service	565862	MANDARIN TOWERS BRANCH	944 STOCKTON STREET	SAN FRANCISCO	CA	94108	SAN FRANCISCO	BANK OF AMERICA, NATIONAL ASSOCIATION
OK		Full Service	123860	MARINA BRANCH	2200 CHESTNUT STREET	SAN FRANCISCO	CA	94123	SAN FRANCISCO	BANK OF AMERICA, NATIONAL ASSOCIATION
OK		Full Service	987567	MARKET NEW MONTGOMERY BRANCH	33 NEW MONTGOMERY STREET	SAN FRANCISCO	CA	94105	SAN FRANCISCO	BANK OF AMERICA, NATIONAL ASSOCIATION
OK		Full Service	2457194	MARKET VAN NESS BRANCH	1525 MARKET STREET	SAN FRANCISCO	CA	94103	SAN FRANCISCO	BANK OF AMERICA, NATIONAL ASSOCIATION
OK		Full Service	347965	MISSION 23RD STREET BRANCH	2701 MISSION STREET	SAN FRANCISCO	CA	94110	SAN FRANCISCO	BANK OF AMERICA, NATIONAL ASSOCIATION
OK		Full Service	409069	NOE VALLEY BRANCH	4098 TWENTY-FOURTH STREET	SAN FRANCISCO	CA	94114	SAN FRANCISCO	BANK OF AMERICA, NATIONAL ASSOCIATION
OK		Full Service	399964	NORIEGA 31ST BRANCH	2325 NORIEGA STREET	SAN FRANCISCO	CA	94122	SAN FRANCISCO	BANK OF AMERICA, NATIONAL ASSOCIATION
OK		Full Service	982861	ONE MARKET PLAZA BRANCH	1 MARKET STREET	SAN FRANCISCO	CA	94105	SAN FRANCISCO	BANK OF AMERICA, NATIONAL ASSOCIATION
OK		Full Service	3728332	ONE POWELL STREET BRANCH	1 POWELL ST	SAN FRANCISCO	CA	94102	SAN FRANCISCO	BANK OF AMERICA, NATIONAL ASSOCIATION
OK		Full Service	345688	PACIFIC HEIGHTS BRANCH	2310 FILLMORE STREET	SAN FRANCISCO	CA	94115	SAN FRANCISCO	BANK OF AMERICA, NATIONAL ASSOCIATION
OK		Full Service	998969	PARKSIDE BRANCH	1007 TARAVAL STREET	SAN FRANCISCO	CA	94116	SAN FRANCISCO	BANK OF AMERICA, NATIONAL ASSOCIATION
OK		Full Service	131865	PORTOLA DISTRICT BRANCH	2485 SAN BRUNO AVENUE	SAN FRANCISCO	CA	94134	SAN FRANCISCO	BANK OF AMERICA, NATIONAL ASSOCIATION
OK		Full Service	473060	RICHMOND DISTRICT BRANCH	5500 GEARY BOULEVARD	SAN FRANCISCO	CA	94121	SAN FRANCISCO	BANK OF AMERICA, NATIONAL ASSOCIATION
OK		Full Service	100768	SAN FRANCISCO MAIN BRANCH	345 MONTGOMERY STREET	SAN FRANCISCO	CA	94104	SAN FRANCISCO	BANK OF AMERICA, NATIONAL ASSOCIATION
OK		Full Service	1000360	STONESTOWN BRANCH	245 WINSTON DRIVE	SAN FRANCISCO	CA	94132	SAN FRANCISCO	BANK OF AMERICA, NATIONAL ASSOCIATION
OK		Full Service	230067	SUNSET BRANCH	800 IRVING STREET	SAN FRANCISCO	CA	94122	SAN FRANCISCO	BANK OF AMERICA, NATIONAL ASSOCIATION
OK		Full Service	228260	UNION SQUARE BRANCH	445 POWELL STREET	SAN FRANCISCO	CA	94102	SAN FRANCISCO	BANK OF AMERICA, NATIONAL ASSOCIATION
OK		Full Service	229865	UNION STREET BRANCH	1995 UNION STREET	SAN FRANCISCO	CA	94123	SAN FRANCISCO	BANK OF AMERICA, NATIONAL ASSOCIATION
OK		Full Service	534765	VAN NESS FINANCIAL CENTER BRANCH	1640 VAN NESS AVENUE	SAN FRANCISCO	CA	94109	SAN FRANCISCO	BANK OF AMERICA, NATIONAL ASSOCIATION
OK		Full Service	411969	VISITATION VALLEY BRANCH	6 LELAND AVENUE	SAN FRANCISCO	CA	94134	SAN FRANCISCO	BANK OF AMERICA, NATIONAL ASSOCIATION
OK		Full Service	231662	WEST PORTAL BRANCH	288 WEST PORTAL AVENUE	SAN FRANCISCO	CA	94127	SAN FRANCISCO	BANK OF AMERICA, NATIONAL ASSOCIATION
OK		Full Service	134464	SAN GABRIEL BRANCH	102 EAST LAS TUNAS DRIVE	SAN GABRIEL	CA	91776-140	LOS ANGELES	BANK OF AMERICA, NATIONAL ASSOCIATION
OK		Full Service	446167	ALMADEN VALLEY BRANCH	6490 CAMDEN AVENUE	SAN JOSE	CA	95120	SANTA CLARA	BANK OF AMERICA, NATIONAL ASSOCIATION
OK		Full Service	78568	ALUM ROCK BANKING CENTER BRANCH	2300 ALUM ROCK AVENUE	SAN JOSE	CA	95116	SANTA CLARA	BANK OF AMERICA, NATIONAL ASSOCIATION
OK		Full Service	521961	BLOSSOM HILL WINFIELD BRANCH	971 BLOSSOM HILL ROAD	SAN JOSE	CA	95123	SANTA CLARA	BANK OF AMERICA, NATIONAL ASSOCIATION
OK		Full Service	136561	CAMBRIAN PARK BRANCH	14396 UNION AVENUE	SAN JOSE	CA	95124	SANTA CLARA	BANK OF AMERICA, NATIONAL ASSOCIATION
OK		Full Service	523088	CAPITOL & ABORN BRANCH	1707 E. CAPITOL EXPRESSWAY	SAN JOSE	CA	95121	SANTA CLARA	BANK OF AMERICA, NATIONAL ASSOCIATION
OK		Full Service	53462	CAPITOL BERRYESSA BRANCH	2650 BERRYESSA ROAD	SAN JOSE	CA	95132	SANTA CLARA	BANK OF AMERICA, NATIONAL ASSOCIATION
OK		Full Service	538969	CIVIC CENTER BRANCH	777 NORTH FIRST STREET	SAN JOSE	CA	95112	SANTA CLARA	BANK OF AMERICA, NATIONAL ASSOCIATION
OK		Full Service	444060	EASTRIDGE CENTER BRANCH	2225 QUIMBY ROAD	SAN JOSE	CA	95122	SANTA CLARA	BANK OF AMERICA, NATIONAL ASSOCIATION
OK		Full Service	3153309	EVERGREEN VILLAGE BRANCH	4075 EVERGREEN VILLAGE SQUARE, SUITE 170	SAN JOSE	CA	95135	SANTA CLARA	BANK OF AMERICA, NATIONAL ASSOCIATION
OK		Full Service	26569	HACIENDA GARDENS BRANCH	2975 MERIDIAN AVENUE	SAN JOSE	CA	95124	SANTA CLARA	BANK OF AMERICA, NATIONAL ASSOCIATION
OK		Full Service	234261	HESTER BRANCH	1510 THE ALAMEDA	SAN JOSE	CA	95126	SANTA CLARA	BANK OF AMERICA, NATIONAL ASSOCIATION
OK		Full Service	537364	MCKEE TOYON BRANCH	3491 MCKEE ROAD	SAN JOSE	CA	95127	SANTA CLARA	BANK OF AMERICA, NATIONAL ASSOCIATION
OK		Full Service	662668	NORTH FIRST STREET BRANCH	2611 NORTH FIRST STREET	SAN JOSE	CA	95134	SANTA CLARA	BANK OF AMERICA, NATIONAL ASSOCIATION
OK		Full Service	74364	PHELAN MONTEREY HIGHWAY BRANCH	1682 MONTEREY HIGHWAY	SAN JOSE	CA	95112-612	SANTA CLARA	BANK OF AMERICA, NATIONAL ASSOCIATION
OK		Full Service	1010565	PROSPECT HIGHWAY 85 BRANCH	1660 S DE ANZA BLVD	SAN JOSE	CA	95129-511	SANTA CLARA	BANK OF AMERICA, NATIONAL ASSOCIATION
OK		Full Service	1004564	PROSPECT SARATOGA AVENUE BRANCH	1695 SARATOGA AVENUE	SAN JOSE	CA	95129	SANTA CLARA	BANK OF AMERICA, NATIONAL ASSOCIATION
OK		Full Service	22365	SAN JOSE MAIN BRANCH	125 SO MARKET ST	SAN JOSE	CA	95113	SANTA CLARA	BANK OF AMERICA, NATIONAL ASSOCIATION
OK		Full Service	39363	SANTA TERESA BERNAL BRANCH	155 BERNAL ROAD	SAN JOSE	CA	95119	SANTA CLARA	BANK OF AMERICA, NATIONAL ASSOCIATION
OK		Full Service	476762	SEVEN TREES CENTER BRANCH	4150 MONTEREY HIGHWAY	SAN JOSE	CA	95111	SANTA CLARA	BANK OF AMERICA, NATIONAL ASSOCIATION
OK		Full Service	561668	SNELL BLOSSOM HILL BRANCH	5615 SNELL AVENUE	SAN JOSE	CA	95123	SANTA CLARA	BANK OF AMERICA, NATIONAL ASSOCIATION
OK		Full Service	4140061	STORY AND KING BRANCH	1197 SOUTH KING ROAD	SAN JOSE	CA	95122	SANTA CLARA	BANK OF AMERICA, NATIONAL ASSOCIATION
OK		Full Service	434988	VILLAGES BRANCH, THE	2833 THE VILLAGES PARKWAY	SAN JOSE	CA	95135	SANTA CLARA	BANK OF AMERICA, NATIONAL ASSOCIATION
OK		Full Service	235866	WASHINGTON SQUARE BRANCH	99 SOUTH 4TH STREET	SAN JOSE	CA	95112	SANTA CLARA	BANK OF AMERICA, NATIONAL ASSOCIATION
Change	12/31/2014	Full Service	2481975	WATERFORD CENTER BRANCH	565 W CAPITOL EXPY	SAN JOSE	CA	95136	SANTA CLARA	BANK OF AMERICA, NATIONAL ASSOCIATION
OK		Full Service	415060	WILLOW GLEN BRANCH	1245 LINCOLN AVENUE	SAN JOSE	CA	95125	SANTA CLARA	BANK OF AMERICA, NATIONAL ASSOCIATION
OK		Full Service	154864	SAN JUAN CAPISTRANO BRANCH	31902 DEL OBISPO STREET	SAN JUAN CAPISTRANO	CA	92675	ORANGE	BANK OF AMERICA, NATIONAL ASSOCIATION
OK		Full Service	477264	BAY FAIR BRANCH	1200 FAIRMONT DRIVE	SAN LEANDRO	CA	94578	ALAMEDA	BANK OF AMERICA, NATIONAL ASSOCIATION
OK		Full Service	1006661	INDUSTRIAL CENTER BRANCH	1925 MARINA BOULEVARD	SAN LEANDRO	CA	94577	ALAMEDA	BANK OF AMERICA, NATIONAL ASSOCIATION
OK		Full Service	75969	SAN LEANDRO MAIN BRANCH	1400 EAST FOURTEENTH STREET	SAN LEANDRO	CA	94577	ALAMEDA	BANK OF AMERICA, NATIONAL ASSOCIATION
OK		Full Service	137063	SAN LUIS OBISPO BRANCH	1105 HIGUERA STREET	SAN LUIS OBISPO	CA	93401	SAN LUIS OBISPO	BANK OF AMERICA, NATIONAL ASSOCIATION
OK		Full Service	3917529	CAMPUS MARKETPLACE BRANCH	336 SOUTH TWIN OAKS VALLEY ROAD	SAN MARCOS	CA	92078	SAN DIEGO	BANK OF AMERICA, NATIONAL ASSOCIATION
OK		Full Service	3574801	SAN MARCOS BRANCH	601 SOUTH RANCHO SANTA FE ROAD	SAN MARCOS	CA	92078	SAN DIEGO	BANK OF AMERICA, NATIONAL ASSOCIATION
OK		Full Service	3574678	SAN MARINO BRANCH	2180 HUNTINGTON DRIVE	SAN MARINO	CA	91108	LOS ANGELES	BANK OF AMERICA, NATIONAL ASSOCIATION
OK		Full Service	1007163	A P GIANNINI BRANCH	300 SOUTH EL CAMINO REAL	SAN MATEO	CA	94402-168	SAN MATEO	BANK OF AMERICA, NATIONAL ASSOCIATION
OK		Full Service	76461	HILLSDALE BRANCH	2900 SOUTH EL CAMINO REAL	SAN MATEO	CA	94403	SAN MATEO	BANK OF AMERICA, NATIONAL ASSOCIATION
OK		Full Service	38861	LAURELWOOD BRANCH	3150 CAMPUS DRIVE	SAN MATEO	CA	94403	SAN MATEO	BANK OF AMERICA, NATIONAL ASSOCIATION
OK		Full Service	3575929	ROLLINGWOOD BRANCH	3100 HILLTOP MALL ROAD	SAN PABLO	CA	94806	CONTRA COSTA	BANK OF AMERICA, NATIONAL ASSOCIATION
OK		Full Service	933461	EAST VIEW BRANCH	800 NORTH WESTERN AVENUE	SAN PEDRO	CA	90732	LOS ANGELES	BANK OF AMERICA, NATIONAL ASSOCIATION
OK		Full Service	803089	SOUTH SHORES CENTER BRANCH	1802 WEST 25TH STREET	SAN PEDRO	CA	90732	LOS ANGELES	BANK OF AMERICA, NATIONAL ASSOCIATION
OK		Full Service	875468	TENTH & PACIFIC BRANCH	951 SOUTH PACIFIC AVENUE	SAN PEDRO	CA	90731	LOS ANGELES	BANK OF AMERICA, NATIONAL ASSOCIATION
OK		Full Service	418762	SAN RAFAEL MAIN BRANCH	1000 FOURTH STREET	SAN RAFAEL	CA	94901	MARIN	BANK OF AMERICA, NATIONAL ASSOCIATION
OK		Full Service	217563	SMITH RANCH BRANCH	30 SMITH RANCH ROAD	SAN RAFAEL	CA	94903	MARIN	BANK OF AMERICA, NATIONAL ASSOCIATION
OK		Full Service	722768	CROW CANYON BRANCH	3100 CROW CANYON PLACE	SAN RAMON	CA	94583	CONTRA COSTA	BANK OF AMERICA, NATIONAL ASSOCIATION
Change	12/31/2014	Full Service	2811228	MARKETPLACE BRANCH, THE	450 MONTGOMERY ST	SAN RAMON	CA	94583	CONTRA COSTA	BANK OF AMERICA, NATIONAL ASSOCIATION
OK		Full Service	3352849	LAS AMERICAS BRANCH	4319 CAMINO DE LA PLAZA	SAN YSIDRO	CA	92173	SAN DIEGO	BANK OF AMERICA, NATIONAL ASSOCIATION
OK		Full Service	474768	SAN YSIDRO BRANCH	201 EAST SAN YSIDRO BOULEVARD	SAN YSIDRO	CA	92173	SAN DIEGO	BANK OF AMERICA, NATIONAL ASSOCIATION
OK		Full Service	133962	SANGER BRANCH	1501 SEVENTH STREET	SANGER	CA	93657	FRESNO	BANK OF AMERICA, NATIONAL ASSOCIATION
OK		Full Service	190769	17TH TUSTIN BRANCH	2127 EAST 17TH STREET	SANTA ANA	CA	92705	ORANGE	BANK OF AMERICA, NATIONAL ASSOCIATION
OK		Full Service	3543638	4TH AND MAIN STREET BRANCH	102 WEST 4TH STREET	SANTA ANA	CA	92701	ORANGE	BANK OF AMERICA, NATIONAL ASSOCIATION
OK		Full Service	3635403	RONA PLAZA BRANCH	2015 WEST FIRST STREET SUITE A	SANTA ANA	CA	92703	ORANGE	BANK OF AMERICA, NATIONAL ASSOCIATION
OK		Full Service	1009260	SANTA ANA MAIN BRANCH	1418 NORTH MAIN STREET	SANTA ANA	CA	92701-358	ORANGE	BANK OF AMERICA, NATIONAL ASSOCIATION
OK		Full Service	615960	SOUTH COAST CENTER BRANCH	3730 SOUTH BRISTOL STREET	SANTA ANA	CA	92704-730	ORANGE	BANK OF AMERICA, NATIONAL ASSOCIATION
OK		Full Service	242369	SOUTH SANTA ANA BRANCH	2001 SOUTH MAIN STREET	SANTA ANA	CA	92707	ORANGE	BANK OF AMERICA, NATIONAL ASSOCIATION
OK		Full Service	135039	MONTICITO BRANCH #3	1096 COAST VILLAGE ROAD	SANTA BARBARA	CA	93108	SANTA BARBARA	BANK OF AMERICA, NATIONAL ASSOCIATION
OK		Full Service	243964	NORTH SANTA BARBARA BRANCH	3790 STATE STREET	SANTA BARBARA	CA	93105	SANTA BARBARA	BANK OF AMERICA, NATIONAL ASSOCIATION
OK		Full Service	300465	SANTA BARBARA BRANCH	834 STATE STREET	SANTA BARBARA	CA	93101	SANTA BARBARA	BANK OF AMERICA, NATIONAL ASSOCIATION
OK		Full Service	79060	EL CAMINO KIEL Y BRANCH	2900 EL CAMINO REAL	SANTA CLARA	CA	95051-290	SANTA CLARA	BANK OF AMERICA, NATIONAL ASSOCIATION
OK		Full Service	205261	SAN TOMAS INDUSTRIAL PARK BRANCH	2925 SCOTT BOULEVARD	SANTA CLARA	CA	95054	SANTA CLARA	BANK OF AMERICA, NATIONAL ASSOCIATION
OK		Full Service	481168	SANTA CLARA MAIN BRANCH	485 EL CAMINO REAL	SANTA CLARA	CA	95050	SANTA CLARA	BANK OF AMERICA, NATIONAL ASSOCIATION
OK		Full Service	140465	VALLEY FAIR BRANCH	2905 STEVENS CREEK BOULEVARD	SANTA CLARA	CA	95050	SANTA CLARA	BANK OF AMERICA, NATIONAL ASSOCIATION
OK		Full Service	478962	BOUQUET CANYON BRANCH	26811 NORTH BOUQUET CANYON ROAD	SANTA CLARITA	CA	91350	LOS ANGELES	BANK OF AMERICA, NATIONAL ASSOCIATION
OK		Full Service	3724987	CENTRE POINTE BRANCH	26595 GOLDEN VALLEY ROAD	SANTA CLARITA	CA	91350	LOS ANGELES	BANK OF AMERICA, NATIONAL ASSOCIATION
OK		Full Service	1011067	MISSION BAY BRANCH	1640 MISSION STREET	SANTA CRUZ	CA	95060-479	SANTA CRUZ	BANK OF AMERICA, NATIONAL ASSOCIATION
OK		Full Service	497767	RIVER STREET BRANCH	104 RIVER STREET	SANTA CRUZ	CA	95060	SANTA CRUZ	BANK OF AMERICA, NATIONAL ASSOCIATION
OK		Full Service	543365	SANTA FE SPRINGS BRANCH	9930 ORR AND DAY ROAD	SANTA FE SPRING	CA	90670	LOS ANGELES	BANK OF AMERICA, NATIONAL ASSOCIATION
OK		Full Service	80365	SANTA MARIA BRANCH	300 TOWN CENTER EAST	SANTA MARIA	CA	93454	SANTA BARBARA	BANK OF AMERICA, NATIONAL ASSOCIATION
OK		Full Service	183864	SOUTH BROADWAY BRANCH	2060 SOUTH BROADWAY	SANTA MARIA	CA	93454	SANTA BARBARA	BANK OF AMERICA, NATIONAL ASSOCIATION

OK		Full Service	100861	BRENTWOOD BRANCH	287 26TH STREET	SANTA MONICA	CA	90402	LOS ANGELES	BANK OF AMERICA, NATIONAL ASSOCIATION
OK		Full Service	247065	SANTA MONICA BRANCH	1301 FOURTH STREET	SANTA MONICA	CA	90401	LOS ANGELES	BANK OF AMERICA, NATIONAL ASSOCIATION
OK		Full Service	639361	SANTA MONICA BUSINESS PARK BRANCH	3320 OCEAN PARK BOULEVARD	SANTA MONICA	CA	90405	LOS ANGELES	BANK OF AMERICA, NATIONAL ASSOCIATION
OK		Full Service	544960	WILSHIRE 15TH BRANCH	1430 WILSHIRE BOULEVARD	SANTA MONICA	CA	90403	LOS ANGELES	BANK OF AMERICA, NATIONAL ASSOCIATION
OK		Full Service	483265	SANTA PAULA BRANCH	715 EAST MAIN STREET	SANTA PAULA	CA	93060	VENTURA	BANK OF AMERICA, NATIONAL ASSOCIATION
OK		Full Service	142562	CODDINGTOWN CENTER BRANCH	1155 WEST STEELE LANE	SANTA ROSA	CA	95403	SONOMA	BANK OF AMERICA, NATIONAL ASSOCIATION
OK		Full Service	545462	MONTGOMERY VILLAGE BRANCH	2420 SONOMA AVENUE	SANTA ROSA	CA	95405	SONOMA	BANK OF AMERICA, NATIONAL ASSOCIATION
OK		Full Service	249162	SANTA ROSA MAIN BRANCH	10 SANTA ROSA AVENUE	SANTA ROSA	CA	95404	SONOMA	BANK OF AMERICA, NATIONAL ASSOCIATION
OK		Full Service	209465	SANTEE BRANCH	9711 MISSION GORGE ROAD	SANTEE	CA	92071	SAN DIEGO	BANK OF AMERICA, NATIONAL ASSOCIATION
OK		Full Service	422968	SARATOGA BRANCH	14476 BIG BASIN WAY	SARATOGA	CA	95070	SANTA CLARA	BANK OF AMERICA, NATIONAL ASSOCIATION
OK		Full Service	250467	SAUSALITO BRANCH	760 BRIDGEWAY	SAUSALITO	CA	94965	MARIN	BANK OF AMERICA, NATIONAL ASSOCIATION
OK		Full Service	453763	SCOTT'S VALLEY BRANCH	4525 SCOTT'S VALLEY DRIVE	SCOTT'S VALLEY	CA	95066	SANTA CRUZ	BANK OF AMERICA, NATIONAL ASSOCIATION
OK		Full Service	81990	SEAL BEACH BRANCH	208 MAIN STREET	SEAL BEACH	CA	90740	ORANGE	BANK OF AMERICA, NATIONAL ASSOCIATION
OK		Full Service	143064	SEASIDE BRANCH	1451 FREMONT BOULEVARD	SEASIDE	CA	93955-483	MONTEREY	BANK OF AMERICA, NATIONAL ASSOCIATION
OK		Full Service	423168	SEBASTOPOL BRANCH	7185 HEALDSBURG AVENUE	SEBASTOPOL	CA	95472-331	SONOMA	BANK OF AMERICA, NATIONAL ASSOCIATION
OK		Full Service	1013164	SELMA BRANCH	2100 ARRAITS STREET	SELMA	CA	93662	FRESNO	BANK OF AMERICA, NATIONAL ASSOCIATION
OK		Full Service	252564	SHAFTER BRANCH	261 CENTRAL AVENUE	SHAFTER	CA	93263	KERN	BANK OF AMERICA, NATIONAL ASSOCIATION
OK		Full Service	883566	RIVERSIDE WOODMAN BRANCH	13700 RIVERSIDE DRIVE	SHERMAN OAKS	CA	91423	LOS ANGELES	BANK OF AMERICA, NATIONAL ASSOCIATION
OK		Full Service	753164	SHERMAN OAKS BRANCH	14701 VENTURA BOULEVARD	SHERMAN OAKS	CA	91403	LOS ANGELES	BANK OF AMERICA, NATIONAL ASSOCIATION
OK		Full Service	801364	CAMERON PARK BRANCH	4070 CAMERON PARK DRIVE	SHINGLE SPRING	CA	95682-841	EL DORADO	BANK OF AMERICA, NATIONAL ASSOCIATION
OK		Full Service	485362	SIERRA MADRE BRANCH	350 WEST SIERRA MADRE BOULEVARD	SIERRA MADRE	CA	91024	LOS ANGELES	BANK OF AMERICA, NATIONAL ASSOCIATION
OK		Full Service	183967	SIMI BRANCH	1307 LOS ANGELES AVENUE	SIMI VALLEY	CA	93065	VENTURA	BANK OF AMERICA, NATIONAL ASSOCIATION
OK		Full Service	2457336	SYCAMORE PLAZA BRANCH	2830 COCHRAN ST	SIMI VALLEY	CA	93065	VENTURA	BANK OF AMERICA, NATIONAL ASSOCIATION
OK		Full Service	194561	TAPO CANYON BRANCH	2717-A TAPO CANYON ROAD	SIMI VALLEY	CA	93063-683	VENTURA	BANK OF AMERICA, NATIONAL ASSOCIATION
OK		Full Service	145161	SOLANA BEACH BRANCH	405 SOUTH HIGHWAY 101	SOLANA BEACH	CA	92075	SAN DIEGO	BANK OF AMERICA, NATIONAL ASSOCIATION
OK		Full Service	144689	SONOMA BRANCH	35 WEST NAPA STREET	SONOMA	CA	95476	SONOMA	BANK OF AMERICA, NATIONAL ASSOCIATION
OK		Full Service	42868	EAST SONORA BRANCH #2	14830 MONO WAY	SONORA	CA	95370	TUOLUMNE	BANK OF AMERICA, NATIONAL ASSOCIATION
OK		Full Service	253066	SONORA BRANCH	180 SOUTH WASHINGTON STREET	SONORA	CA	95370	TUOLUMNE	BANK OF AMERICA, NATIONAL ASSOCIATION
OK		Full Service	424763	TWEEDY ALEXANDER BRANCH	4400 TWEEDY BOULEVARD	SOUTH GATE	CA	90280	LOS ANGELES	BANK OF AMERICA, NATIONAL ASSOCIATION
OK		Full Service	203566	SOUTH LAKE TAHOE BRANCH	3344 LAKE TAHOE BOULEVARD	SOUTH LAKE TAHOE	CA	96150	EL DORADO	BANK OF AMERICA, NATIONAL ASSOCIATION
OK		Full Service	1014769	SOUTH PASADENA BRANCH	929 FAIR OAKS AVENUE	SOUTH PASADENA	CA	91030-339	LOS ANGELES	BANK OF AMERICA, NATIONAL ASSOCIATION
OK		Full Service	486967	SOUTH SAN FRANCISCO BRANCH	955 EL CAMINO REAL	SOUTH SAN FRANCISCO	CA	94080	SAN MATEO	BANK OF AMERICA, NATIONAL ASSOCIATION
OK		Full Service	84569	CHARTER-HUNTER BRANCH	210 EAST DR MARTIN LUTHER KING JR BLVD	STOCKTON	CA	95206	SAN JOAQUIN	BANK OF AMERICA, NATIONAL ASSOCIATION
OK		Full Service	894665	LINCOLN VILLAGE BRANCH	503 WEST BENJAMIN HOLT DRIVE	STOCKTON	CA	95207	SAN JOAQUIN	BANK OF AMERICA, NATIONAL ASSOCIATION
OK		Full Service	585169	MARCH LANE BRANCH	1546 SAINT MARKS PLAZA	STOCKTON	CA	95207	SAN JOAQUIN	BANK OF AMERICA, NATIONAL ASSOCIATION
OK		Full Service	3382837	PARK WEST PLACE BRANCH	10834 TRINITY PARKWAY	STOCKTON	CA	95219	SAN JOAQUIN	BANK OF AMERICA, NATIONAL ASSOCIATION
OK		Full Service	487469	STOCKTON AGRI-CENTER BRANCH	407 NORTH WILSON WAY	STOCKTON	CA	95205	SAN JOAQUIN	BANK OF AMERICA, NATIONAL ASSOCIATION
OK		Full Service	256768	STOCKTON MAIN BRANCH	110 EAST WEBER AVENUE	STOCKTON	CA	95202	SAN JOAQUIN	BANK OF AMERICA, NATIONAL ASSOCIATION
OK		Full Service	690465	STUDIO CITY BRANCH	12223 VENTURA BOULEVARD	STUDIO CITY	CA	91604	LOS ANGELES	BANK OF AMERICA, NATIONAL ASSOCIATION
OK		Full Service	85061	SUN CITY BRANCH	26800 CHERRY HILLS BOULEVARD	SUN CITY	CA	92586	RIVERSIDE	BANK OF AMERICA, NATIONAL ASSOCIATION
OK		Full Service	174264	CANYON PLAZA BRANCH	8409 LAUREL CANYON BOULEVARD	SUN VALLEY	CA	91352	LOS ANGELES	BANK OF AMERICA, NATIONAL ASSOCIATION
OK		Full Service	91165	SUN VALLEY BRANCH #2	8888 SUNLAND BOULEVARD	SUN VALLEY	CA	91352	LOS ANGELES	BANK OF AMERICA, NATIONAL ASSOCIATION
OK		Full Service	615767	SUNLAND BRANCH	8510 FOOTHILL BOULEVARD	SUNLAND	CA	91040	LOS ANGELES	BANK OF AMERICA, NATIONAL ASSOCIATION
OK		Full Service	549666	DE ANZA SQUARE BRANCH	1310 SOUTH MARY AVENUE	SUNNYVALE	CA	94087	SANTA CLARA	BANK OF AMERICA, NATIONAL ASSOCIATION
OK		Full Service	261164	INTERNATIONAL SCIENCE CENTER BRANCH	921 EAST ARQUES AVENUE	SUNNYVALE	CA	94085	SANTA CLARA	BANK OF AMERICA, NATIONAL ASSOCIATION
OK		Full Service	426860	SUNNYVALE MAIN BRANCH	444 SOUTH MATHILDA AVENUE	SUNNYVALE	CA	94086	SANTA CLARA	BANK OF AMERICA, NATIONAL ASSOCIATION
OK		Full Service	260662	SUSANVILLE BRANCH	50 NORTH GAY STREET	SUSANVILLE	CA	96130	LASSEN	BANK OF AMERICA, NATIONAL ASSOCIATION
OK		Full Service	186566	GLEN OAKS AND HUBBARD BRANCH	12683 GLENOAKS BOULEVARD	SYLMAR	CA	91342	LOS ANGELES	BANK OF AMERICA, NATIONAL ASSOCIATION
OK		Full Service	619961	SYLMAR BRANCH	13935 FOOTHILL BOULEVARD	SYLMAR	CA	91342	LOS ANGELES	BANK OF AMERICA, NATIONAL ASSOCIATION
OK		Full Service	2519887	TAFT BRANCH #3	1044 WEST KERN STREET	TAFT	CA	93268	KERN	BANK OF AMERICA, NATIONAL ASSOCIATION
OK		Full Service	87168	TAHOE CITY BRANCH	215 NORTH LAKE BOULEVARD	TAHOE CITY	CA	96145	PLACER	BANK OF AMERICA, NATIONAL ASSOCIATION
OK		Full Service	791867	TARZANA BRANCH	18337 VENTURA BOULEVARD	TARZANA	CA	91356	LOS ANGELES	BANK OF AMERICA, NATIONAL ASSOCIATION
OK		Full Service	153269	RANCHO CALIFORNIA BRANCH	27489 YNEZ ROAD	TEMECULA	CA	92591	RIVERSIDE	BANK OF AMERICA, NATIONAL ASSOCIATION
OK		Full Service	3400638	REDHAWK PLAZA BRANCH	31934 HIGHWAY 79 SOUTH	TEMECULA	CA	92592	RIVERSIDE	BANK OF AMERICA, NATIONAL ASSOCIATION
OK		Full Service	3574726	TEMPLE CITY BRANCH	9545 LAS TUNAS DRIVE	TEMPLE CITY	CA	91780	LOS ANGELES	BANK OF AMERICA, NATIONAL ASSOCIATION
OK		Full Service	3724727	OAKBROOK BRANCH	2012 E AVE DE LOS ARBOLES	THOUSAND OAKS	CA	91362	VENTURA	BANK OF AMERICA, NATIONAL ASSOCIATION
OK		Full Service	1461943	OAKS MALL BRANCH	152 WEST HILLCREST DRIVE	THOUSAND OAKS	CA	91360	VENTURA	BANK OF AMERICA, NATIONAL ASSOCIATION
OK		Full Service	86666	THOUSAND OAKS BRANCH	1440 NORTH MOORPARK ROAD	THOUSAND OAKS	CA	91360-512	VENTURA	BANK OF AMERICA, NATIONAL ASSOCIATION
OK		Full Service	536955	CRENSHAW & ARTESIA BRANCH	17512 SOUTH CRENSHAW BOULEVARD	TORRANCE	CA	90504	LOS ANGELES	BANK OF AMERICA, NATIONAL ASSOCIATION
OK		Full Service	159590	DEL AMO CENTER BRANCH	21700 HAWTHORNE BOULEVARD	TORRANCE	CA	90503	LOS ANGELES	BANK OF AMERICA, NATIONAL ASSOCIATION
OK		Full Service	1463	SOUTH TORRANCE BRANCH	25435 SOUTH CRENSHAW BOULEVARD	TORRANCE	CA	90505	LOS ANGELES	BANK OF AMERICA, NATIONAL ASSOCIATION
OK		Full Service	556262	SOUTH TORRANCE BRANCH #2	4206 PACIFIC COAST HIGHWAY	TORRANCE	CA	90505	LOS ANGELES	BANK OF AMERICA, NATIONAL ASSOCIATION
OK		Full Service	550961	TORRANCE SARTORI BRANCH	1255 SARTORI AVENUE	TORRANCE	CA	90501	LOS ANGELES	BANK OF AMERICA, NATIONAL ASSOCIATION
OK		Full Service	149365	TRACY BRANCH	111 WEST TENTH STREET	TRACY	CA	95376	SAN JOAQUIN	BANK OF AMERICA, NATIONAL ASSOCIATION
OK		Full Service	2605445	TRACY IN-STORE BRANCH	875 SOUTH TRACY BOULEVARD	TRACY	CA	95376	SAN JOAQUIN	BANK OF AMERICA, NATIONAL ASSOCIATION
OK		Full Service	3227358	TRACY MARKETPLACE BRANCH	3120 WEST GRANT LINE ROAD	TRACY	CA	95304-940	SAN JOAQUIN	BANK OF AMERICA, NATIONAL ASSOCIATION
OK		Full Service	551463	TRUCKEE BRANCH	11265 DONNER PASS RD	TRUCKEE	CA	96161	NEVADA	BANK OF AMERICA, NATIONAL ASSOCIATION
OK		Full Service	265368	TULARE BRANCH	303 EAST TULARE STREET	TULARE	CA	93274	TULARE	BANK OF AMERICA, NATIONAL ASSOCIATION
OK		Full Service	264866	TURLOCK BRANCH	501 EAST MAIN STREET	TURLOCK	CA	95380	STANISLAUS	BANK OF AMERICA, NATIONAL ASSOCIATION
OK		Full Service	88763	TUSTIN BRANCH	13341 NEWPORT AVENUE	TUSTIN	CA	92780	ORANGE	BANK OF AMERICA, NATIONAL ASSOCIATION
OK		Full Service	150660	UKIAH BRANCH	501 SOUTH STATE STREET	UKIAH	CA	95482	MENDOCINO	BANK OF AMERICA, NATIONAL ASSOCIATION
OK		Full Service	460266	ALVARADO BRANCH	31800 ALVARADO BOULEVARD	UNION CITY	CA	94587	ALAMEDA	BANK OF AMERICA, NATIONAL ASSOCIATION
OK		Full Service	104962	UNION CITY BRANCH	1900 DECOTO ROAD	UNION CITY	CA	94587	ALAMEDA	BANK OF AMERICA, NATIONAL ASSOCIATION
OK		Full Service	3604379	COLONIES CROSSROADS BRANCH	1916 NORTH CAMPUS AVENUE	UPLAND	CA	91784	SAN BERNARDINO	BANK OF AMERICA, NATIONAL ASSOCIATION
OK		Full Service	155366	NORTH UPLAND BRANCH	1211 WEST FOOTHILL BOULEVARD	UPLAND	CA	91786	SAN BERNARDINO	BANK OF AMERICA, NATIONAL ASSOCIATION
OK		Full Service	539661	UPLAND BRANCH #2	421 FOOTHILL BOULEVARD	UPLAND	CA	91786-384	SAN BERNARDINO	BANK OF AMERICA, NATIONAL ASSOCIATION
OK		Full Service	3492099	REGENCY CENTER BRANCH	633 ELMIRA ROAD	VACAVILLE	CA	95687	SOLANO	BANK OF AMERICA, NATIONAL ASSOCIATION
OK		Full Service	429469	VACAVILLE FINANCIAL CENTER BRANCH #51	150 PARKER STREET	VACAVILLE	CA	95688	SOLANO	BANK OF AMERICA, NATIONAL ASSOCIATION
OK		Full Service	3397457	COPPER HILL BRANCH	23862 COPPER HILL DRIVE	VALENCIA	CA	91354	LOS ANGELES	BANK OF AMERICA, NATIONAL ASSOCIATION
OK		Full Service	3574687	VALENCIA BRANCH	23929 VALENCIA BOULEVARD	VALENCIA	CA	91355	LOS ANGELES	BANK OF AMERICA, NATIONAL ASSOCIATION
OK		Full Service	3218271	WESTRIDGE BRANCH	26960 THE OLD ROAD	VALENCIA	CA	91381	LOS ANGELES	BANK OF AMERICA, NATIONAL ASSOCIATION
OK		Full Service	266963	SPRINGSTOWNE BRANCH	21 SPRINGSTOWNE CTR	VALLEJO	CA	94591	SOLANO	BANK OF AMERICA, NATIONAL ASSOCIATION
OK		Full Service	267465	VALLEJO PLAZA BRANCH	3445 SONOMA BOULEVARD	VALLEJO	CA	94590	SOLANO	BANK OF AMERICA, NATIONAL ASSOCIATION
OK		Full Service	1476808	5201 LAUREL CANYON BOULEVARD BRANCH	5201 LAUREL CANYON BOULEVARD	VALLEY VILLAGE	CA	91607	LOS ANGELES	BANK OF AMERICA, NATIONAL ASSOCIATION
OK		Full Service	696766	SEPULVEDA SHERMAN WAY BRANCH	7060 SEPULVEDA BOULEVARD	VAN NUYS	CA	91405	LOS ANGELES	BANK OF AMERICA, NATIONAL ASSOCIATION
OK		Full Service	792369	VAN NUYS MAIN BRANCH	6551 VAN NUYS BOULEVARD	VAN NUYS	CA	91401	LOS ANGELES	BANK OF AMERICA, NATIONAL ASSOCIATION
OK		Full Service	479464	WOODMAN & SHERMAN WAY BRANCH	7255 WOODMAN AVENUE	VAN NUYS	CA	91405	LOS ANGELES	BANK OF AMERICA, NATIONAL ASSOCIATION
OK		Full Service	78661	VENICE BRANCH	121 WINDWARD AVENUE	VENICE	CA	90291-344	LOS ANGELES	BANK OF AMERICA, NATIONAL ASSOCIATION
OK		Full Service	410766	BUENA CENTER BRANCH	2698 EAST MAIN STREET	VENTURA	CA	93003-280	VENTURA	BANK OF AMERICA, NATIONAL ASSOCIATION

OK		Full Service	998367	VENTURA BRANCH	507 EAST MAIN STREET	VENTURA	CA	93001	VENTURA	BANK OF AMERICA, NATIONAL ASSOCIATION
Change	12/31/2014	Full Service	568069	VENTURA MAIN BRANCH	1130 S VICTORIA AVE	VENTURA	CA	93003	VENTURA	BANK OF AMERICA, NATIONAL ASSOCIATION
OK		Full Service	351168	VERNON BRANCH	3810 SANTA FE AVENUE	VERNON	CA	90058	LOS ANGELES	BANK OF AMERICA, NATIONAL ASSOCIATION
OK		Full Service	896463	BEAR VALLEY BRANCH	16890 BEAR VALLEY ROAD	VICTORVILLE	CA	92395	SAN BERNARDINO	BANK OF AMERICA, NATIONAL ASSOCIATION
OK		Full Service	504160	SOUTH VICTORVILLE BRANCH	12682 AMARGOSA ROAD	VICTORVILLE	CA	92392-548	SAN BERNARDINO	BANK OF AMERICA, NATIONAL ASSOCIATION
OK		Full Service	672265	VICTORVILLE BRANCH #2	14723-7TH STREET	VICTORVILLE	CA	92395	SAN BERNARDINO	BANK OF AMERICA, NATIONAL ASSOCIATION
OK		Full Service	589363	VILLA PARK BRANCH	17863 SANTIAGO BOULEVARD	VILLA PARK	CA	92861	ORANGE	BANK OF AMERICA, NATIONAL ASSOCIATION
OK		Full Service	193368	MOONEYBEACH BRANCH	2400 SOUTH MOONEY BOULEVARD	VISALIA	CA	93277	TULARE	BANK OF AMERICA, NATIONAL ASSOCIATION
OK		Full Service	316167	VISALIA OFFICE	212 EAST MAIN STREET	VISALIA	CA	93291	TULARE	BANK OF AMERICA, NATIONAL ASSOCIATION
OK		Full Service	281170	EAST VISTA BRANCH	1025 EAST BOBIER DRIVE	VISTA	CA	92084	SAN DIEGO	BANK OF AMERICA, NATIONAL ASSOCIATION
OK		Full Service	3816284	NORTH COUNTY SQUARE BRANCH	1730 UNIVERSITY DRIVE	VISTA	CA	92083	SAN DIEGO	BANK OF AMERICA, NATIONAL ASSOCIATION
OK		Full Service	492968	VISTA BRANCH	330 SOUTH SANTA FE AVENUE	VISTA	CA	92084	SAN DIEGO	BANK OF AMERICA, NATIONAL ASSOCIATION
OK		Full Service	493460	WALNUT BRANCH	200 SOUTH LEMON AVENUE	WALNUT	CA	91789	LOS ANGELES	BANK OF AMERICA, NATIONAL ASSOCIATION
OK		Full Service	107561	OAK GROVE AT CITRUS BRANCH	2290 OAK GROVE ROAD	WALNUT CREEK	CA	94598	CONTRA COSTA	BANK OF AMERICA, NATIONAL ASSOCIATION
OK		Full Service	32560	ROSSMOOR BRANCH	1200 ROSSMOOR PARKWAY	WALNUT CREEK	CA	94595	CONTRA COSTA	BANK OF AMERICA, NATIONAL ASSOCIATION
OK		Full Service	413365	WALNUT CREEK MAIN BRANCH	1330 NORTH MAIN STREET	WALNUT CREEK	CA	94596	CONTRA COSTA	BANK OF AMERICA, NATIONAL ASSOCIATION
Change	12/31/2014	Limited Serv	2973519	WALNUT CREEK PWM BRANCH	1331 N CALIFORNIA BLVD, STE 700	WALNUT CREEK	CA	94596	CONTRA COSTA	BANK OF AMERICA, NATIONAL ASSOCIATION
OK		Full Service	318264	WASCO BRANCH	849 7TH STREET	WASCO	CA	93280	KERN	BANK OF AMERICA, NATIONAL ASSOCIATION
OK		Full Service	415462	WATSONVILLE BRANCH	567 MAIN STREET	WATSONVILLE	CA	95076-430	SANTA CRUZ	BANK OF AMERICA, NATIONAL ASSOCIATION
OK		Full Service	3574735	EASTLAND BRANCH	2901 EASTLAND CENTER DRIVE	WEST COVINA	CA	91791	LOS ANGELES	BANK OF AMERICA, NATIONAL ASSOCIATION
OK		Full Service	94764	VALINDA BRANCH	1520 EAST AMAR ROAD	WEST COVINA	CA	91792	LOS ANGELES	BANK OF AMERICA, NATIONAL ASSOCIATION
OK		Full Service	427362	WEST COVINA BRANCH	150 SOUTH CALIFORNIA AVENUE	WEST COVINA	CA	91790	LOS ANGELES	BANK OF AMERICA, NATIONAL ASSOCIATION
OK		Full Service	790262	SUNSET WETHERLY BRANCH	9021 SUNSET BOULEVARD	WEST HOLLYWOOD	CA	90069	LOS ANGELES	BANK OF AMERICA, NATIONAL ASSOCIATION
OK		Full Service	942061	WEST HOLLYWOOD BRANCH	8921 SANTA MONICA BOULEVARD	WEST HOLLYWOOD	CA	90069	LOS ANGELES	BANK OF AMERICA, NATIONAL ASSOCIATION
OK		Full Service	599960	WEST SACRAMENTO BRANCH	1511 WEST CAPITOL AVENUE	WEST SACRAMENTO	CA	95691	YOLO	BANK OF AMERICA, NATIONAL ASSOCIATION
OK		Full Service	3474686	WEST SACRAMENTO SOUTHPORT BRANCH	2130 TOWN CENTER PLAZA	WEST SACRAMENTO	CA	95691	YOLO	BANK OF AMERICA, NATIONAL ASSOCIATION
OK		Full Service	2002361	NORTH RANCH PAVILION BRANCH	1156 LINDERO CANYON ROAD	WESTLAKE VILLA	CA	91362	VENTURA	BANK OF AMERICA, NATIONAL ASSOCIATION
OK		Full Service	273466	WESTLAKE VILLAGE BRANCH	954 WESTLAKE BOULEVARD	WESTLAKE VILLA	CA	91361	VENTURA	BANK OF AMERICA, NATIONAL ASSOCIATION
OK		Limited Serv	2975241	WESTLAKE VILLAGE PRIVATE BANK BRANCH	200 NORTH WESTLAKE BLVD SUITE 100	WESTLAKE VILLA	CA	91362	VENTURA	BANK OF AMERICA, NATIONAL ASSOCIATION
OK		Full Service	674362	BOLSA AND MAGNOLIA BRANCH	8850 BOLSA AVENUE	WESTMINSTER	CA	92683	ORANGE	BANK OF AMERICA, NATIONAL ASSOCIATION
OK		Full Service	354860	WESTMINSTER BRANCH	6791 WESTMINSTER BOULEVARD	WESTMINSTER	CA	92683	ORANGE	BANK OF AMERICA, NATIONAL ASSOCIATION
OK		Full Service	539863	CARMENITA TELEGRAPH BRANCH	13415 TELEGRAPH ROAD	WHITTIER	CA	90605	LOS ANGELES	BANK OF AMERICA, NATIONAL ASSOCIATION
OK		Full Service	235969	EAST WHITTIER BRANCH	15742 EAST WHITTIER BOULEVARD	WHITTIER	CA	90603	LOS ANGELES	BANK OF AMERICA, NATIONAL ASSOCIATION
OK		Full Service	482763	WASHINGTON CENTER BRANCH	11210 WASHINGTON BOULEVARD	WHITTIER	CA	90606	LOS ANGELES	BANK OF AMERICA, NATIONAL ASSOCIATION
OK		Full Service	554062	WHITTIER MAIN BRANCH	7255 GREENLEAF AVENUE	WHITTIER	CA	90602	LOS ANGELES	BANK OF AMERICA, NATIONAL ASSOCIATION
OK		Full Service	197562	WILLOWS BRANCH	155 NORTH TEHAMA STREET	WILLOWS	CA	95988	GLENN	BANK OF AMERICA, NATIONAL ASSOCIATION
OK		Full Service	3574641	WILMINGTON BRANCH	951 NORTH AVALON BOULEVARD	WILMINGTON	CA	90744	LOS ANGELES	BANK OF AMERICA, NATIONAL ASSOCIATION
OK		Full Service	3476932	FRENCH VALLEY BRANCH	30652 BENTON ROAD	WINCHESTER	CA	92596	RIVERSIDE	BANK OF AMERICA, NATIONAL ASSOCIATION
OK		Full Service	3575938	WINDSOR BRANCH	9022 BROOKS ROAD SOUTH	WINDSOR	CA	95492	SONOMA	BANK OF AMERICA, NATIONAL ASSOCIATION
OK		Full Service	903268	ROSCOE WINNETKA BRANCH	20118 ROSCOE BOULEVARD	WINNETKA	CA	91306	LOS ANGELES	BANK OF AMERICA, NATIONAL ASSOCIATION
OK		Full Service	356967	WOODLAND BRANCH	50 WEST MAIN STREET	WOODLAND	CA	95695	YOLO	BANK OF AMERICA, NATIONAL ASSOCIATION
OK		Full Service	187058	EL CAMINO CENTER BRANCH	23347 MULHOLLAND DRIVE	WOODLAND HILLS	CA	91364	LOS ANGELES	BANK OF AMERICA, NATIONAL ASSOCIATION
OK		Full Service	239090	VICTORY & FALLBROOK BRANCH	22828 VICTORY BOULEVARD	WOODLAND HILLS	CA	91367	LOS ANGELES	BANK OF AMERICA, NATIONAL ASSOCIATION
OK		Full Service	125864	WARNER CENTER BRANCH	5859 CANOGA AVENUE	WOODLAND HILLS	CA	91367	LOS ANGELES	BANK OF AMERICA, NATIONAL ASSOCIATION
OK		Full Service	869467	WOODLAND HILLS BRANCH	22822 VENTURA BOULEVARD	WOODLAND HILLS	CA	91364	LOS ANGELES	BANK OF AMERICA, NATIONAL ASSOCIATION
Change	12/31/2014	Full Service	88866	WOODLAND HILLS BRANCH #2	5440 TOPANGA CANYON BLVD	WOODLAND HILLS	CA	91367	LOS ANGELES	BANK OF AMERICA, NATIONAL ASSOCIATION
OK		Full Service	490964	EAST YORBA LINDA BRANCH	19601 YORBA LINDA BOULEVARD	YORBA LINDA	CA	92886	ORANGE	BANK OF AMERICA, NATIONAL ASSOCIATION
OK		Full Service	419666	YORBA LINDA BRANCH	4802 SOUTH MAIN STREET	YORBA LINDA	CA	92886	ORANGE	BANK OF AMERICA, NATIONAL ASSOCIATION
Change	12/31/2014	Full Service	357469	YREKA BRANCH	200 S BROADWAY ST	YREKA	CA	96097	SISKIYOU	BANK OF AMERICA, NATIONAL ASSOCIATION
OK		Full Service	50162	YUBA CITY BRANCH	1100 BUTTE HOUSE ROAD	YUBA CITY	CA	95991	SUTTER	BANK OF AMERICA, NATIONAL ASSOCIATION
OK		Full Service	481560	YUCAIPA BANKING CENTER	33500 YUCAIPA BLVD	YUCAIPA	CA	92399-202	SAN BERNARDINO	BANK OF AMERICA, NATIONAL ASSOCIATION
OK		Full Service	543767	YUCCA VALLEY BRANCH	57155 TWENTYNINE PALMS HIGHWAY	YUCCA VALLEY	CA	92284	SAN BERNARDINO	BANK OF AMERICA, NATIONAL ASSOCIATION
Change	12/31/2014	Limited Serv	1469211	CHERRY CREEK BRANCH	100 FILLMORE ST STE 100	DENVER	CO	80206	DENVER	BANK OF AMERICA, NATIONAL ASSOCIATION
OK		Full Service	546704	ANSONIA OFFICE	382 MAIN ST	ANSONIA	CT	06401	NEW HAVEN	BANK OF AMERICA, NATIONAL ASSOCIATION
OK		Full Service	3373488	AVON BRANCH	240 WEST MAIN STREET	AVON	CT	06001	HARTFORD	BANK OF AMERICA, NATIONAL ASSOCIATION
OK		Full Service	532109	BERLIN OFFICE	525 NEW BRITAIN ROAD	BERLIN	CT	06037	HARTFORD	BANK OF AMERICA, NATIONAL ASSOCIATION
OK		Full Service	479008	BETHEL OFFICE	31 GRASSY PLAIN STREET	BETHEL	CT	06801	FAIRFIELD	BANK OF AMERICA, NATIONAL ASSOCIATION
OK		Full Service	967701	BLOOMFIELD OFFICE	836 PARK AVENUE	BLOOMFIELD	CT	06002	HARTFORD	BANK OF AMERICA, NATIONAL ASSOCIATION
OK		Full Service	914107	BRANFORD OFFICE	1081 WEST MAIN STREET	BRANFORD	CT	06405	NEW HAVEN	BANK OF AMERICA, NATIONAL ASSOCIATION
OK		Full Service	198402	BOSTON AVENUE OFFICE	2091 BOSTON AVE	BRIDGEPORT	CT	06610	FAIRFIELD	BANK OF AMERICA, NATIONAL ASSOCIATION
OK		Full Service	46606	BRIDGEPORT CENTER BRANCH	10 MIDDLE STREET	BRIDGEPORT	CT	06604	FAIRFIELD	BANK OF AMERICA, NATIONAL ASSOCIATION
OK		Full Service	3373666	COMMERCE PARK BRANCH	4707 MAIN STREET	BRIDGEPORT	CT	06606	FAIRFIELD	BANK OF AMERICA, NATIONAL ASSOCIATION
OK		Full Service	603102	EAST MAIN STREET OFFICE	975 EAST MAIN ST	BRIDGEPORT	CT	06608	FAIRFIELD	BANK OF AMERICA, NATIONAL ASSOCIATION
OK		Full Service	602600	NORTH END OFFICE	2500 MAIN STREET	BRIDGEPORT	CT	06606	FAIRFIELD	BANK OF AMERICA, NATIONAL ASSOCIATION
OK		Full Service	3356315	BRISTOL NORTH SIDE BRANCH	53 NORTH STREET	BRISTOL	CT	06010	HARTFORD	BANK OF AMERICA, NATIONAL ASSOCIATION
OK		Full Service	940508	NORTH-EAST OFFICE	1232 FARMINGTON AVE	BRISTOL	CT	06010	HARTFORD	BANK OF AMERICA, NATIONAL ASSOCIATION
OK		Full Service	497301	CALDOR SHOPPING CENTER BRANCH	100 FEDERAL ROAD	BROOKFIELD	CT	06804	FAIRFIELD	BANK OF AMERICA, NATIONAL ASSOCIATION
OK		Full Service	326504	CANTON OFFICE	195 ALBANY TURNPIKE	CANTON	CT	06019	HARTFORD	BANK OF AMERICA, NATIONAL ASSOCIATION
OK		Full Service	151706	CHESHIRE BRANCH	185 HIGHLAND AVENUE	CHESHIRE	CT	06410	NEW HAVEN	BANK OF AMERICA, NATIONAL ASSOCIATION
OK		Full Service	442507	CLINTON BRANCH	88 WEST MAIN STREET	CLINTON	CT	06413	MIDDLESEX	BANK OF AMERICA, NATIONAL ASSOCIATION
OK		Full Service	496809	COS COB BRANCH	162 E PUTNAM AVE	COS COB	CT	06807	FAIRFIELD	BANK OF AMERICA, NATIONAL ASSOCIATION
OK		Full Service	909701	CROMWELL OFFICE	34 SHUNPIKE ROAD	CROMWELL	CT	06416	MIDDLESEX	BANK OF AMERICA, NATIONAL ASSOCIATION
OK		Full Service	542500	DANBURY OFFICE	343 MAIN ST	DANBURY	CT	06810	FAIRFIELD	BANK OF AMERICA, NATIONAL ASSOCIATION
OK		Full Service	3373657	EAST DANBURY BRANCH	67 NEWTOWN RD	DANBURY	CT	06810	FAIRFIELD	BANK OF AMERICA, NATIONAL ASSOCIATION
OK		Full Service	90207	WEST DANBURY OFFICE	26 MILL PLAIN ROAD	DANBURY	CT	06811	FAIRFIELD	BANK OF AMERICA, NATIONAL ASSOCIATION
OK		Full Service	835202	DANIEL SON BRANCH	304 MAIN STREET	DANIEL SON	CT	06239	WINDHAM	BANK OF AMERICA, NATIONAL ASSOCIATION
OK		Full Service	798066	DARIEN OFFICE	1120 POST ROAD	DARIEN	CT	06820	FAIRFIELD	BANK OF AMERICA, NATIONAL ASSOCIATION
OK		Full Service	700300	DARIEN SEDGWICK AVE BRANCH	7 SEDGWICK AVE	DARIEN	CT	06820	FAIRFIELD	BANK OF AMERICA, NATIONAL ASSOCIATION
OK		Full Service	834700	EAST HAMPTON BRANCH	9 EAST HIGH STREET	EAST HAMPTON	CT	06424	MIDDLESEX	BANK OF AMERICA, NATIONAL ASSOCIATION
OK		Full Service	836807	EAST HARTFORD OFFICE	805 MAIN ST	EAST HARTFORD	CT	06108	HARTFORD	BANK OF AMERICA, NATIONAL ASSOCIATION
OK		Full Service	783200	ELLINGTON ROAD OFFICE	303 ELLINGTON ROAD	EAST HARTFORD	CT	06108	HARTFORD	BANK OF AMERICA, NATIONAL ASSOCIATION
Change	12/31/2014	Limited Serv	4774653	PHILANTHROPIC CT PWM BRANCH	99 FOUNDERS PLZ	EAST HARTFORD	CT	06108	HARTFORD	BANK OF AMERICA, NATIONAL ASSOCIATION
OK		Full Service	602404	EAST HAVEN BRANCH	170 MAIN STREET	EAST HAVEN	CT	06512	NEW HAVEN	BANK OF AMERICA, NATIONAL ASSOCIATION
OK		Full Service	452300	WAREHOUSE POINT BRANCH	81 BRIDGE STREET	EAST WINDSOR	CT	06088	HARTFORD	BANK OF AMERICA, NATIONAL ASSOCIATION
OK		Full Service	725200	ENFIELD BRANCH	900 ENFIELD STREET	ENFIELD	CT	06082	HARTFORD	BANK OF AMERICA, NATIONAL ASSOCIATION
OK		Full Service	768609	BOKUM ROAD BRANCH	125 WESTBROOK RD	ESSEX	CT	06426	MIDDLESEX	BANK OF AMERICA, NATIONAL ASSOCIATION
OK		Full Service	543002	BLACK ROCK TURNPIKE BRANCH	2150 BLACK ROCK TURNPIKE	FAIRFIELD	CT	06825	FAIRFIELD	BANK OF AMERICA, NATIONAL ASSOCIATION
OK		Full Service	424400	FAIRFIELD CIRCLE BRANCH	1320 KINGS HIGHWAY CUTOFF	FAIRFIELD	CT	06824	FAIRFIELD	BANK OF AMERICA, NATIONAL ASSOCIATION
OK		Full Service	420206	FAIRFIELD OFFICE	1366 POST ROAD	FAIRFIELD	CT	06824	FAIRFIELD	BANK OF AMERICA, NATIONAL ASSOCIATION

OK		Full Service	865571	FARMINGTON VALLEY BRANCH	781 FARMINGTON AVE	FARMINGTON	CT	06032	HARTFORD	BANK OF AMERICA, NATIONAL ASSOCIATION
OK		Full Service	827104	GLASTONBURY BRANCH	211 NEW LONDON TURNPIKE	GLASTONBURY	CT	06033	HARTFORD	BANK OF AMERICA, NATIONAL ASSOCIATION
OK		Full Service	634003	GRANBY BRANCH	26 E GRANBY ROAD	GRANBY	CT	06035	HARTFORD	BANK OF AMERICA, NATIONAL ASSOCIATION
OK		Full Service	619608	BYRAM OFFICE	30 SOUTH WATER ST	GREENWICH	CT	06830	FAIRFIELD	BANK OF AMERICA, NATIONAL ASSOCIATION
OK		Full Service	437204	GREENWICH TR OFFICE	240 GREENWICH AVE	GREENWICH	CT	06830	FAIRFIELD	BANK OF AMERICA, NATIONAL ASSOCIATION
OK		Limited Service	3869150	RAILROAD AVE PWM BRANCH	55 RAILROAD AVENUE	GREENWICH	CT	06830	FAIRFIELD	BANK OF AMERICA, NATIONAL ASSOCIATION
OK		Full Service	968203	GROTON OFFICE	738 LONG HILL ROAD	GROTON	CT	06340	NEW LONDON	BANK OF AMERICA, NATIONAL ASSOCIATION
OK		Full Service	420000	GUILFORD BRANCH	916 BOSTON POST RD	GUILFORD	CT	06437	NEW HAVEN	BANK OF AMERICA, NATIONAL ASSOCIATION
OK		Full Service	848006	HAMDEN OFFICE	1699 WHITNEY AVENUE	HAMDEN	CT	06517	NEW HAVEN	BANK OF AMERICA, NATIONAL ASSOCIATION
OK		Full Service	278706	HAMDEN OFFICE	2340 DIXWELL AVENUE	HAMDEN	CT	06514	NEW HAVEN	BANK OF AMERICA, NATIONAL ASSOCIATION
OK		Full Service	111109	701 BLUE HILLS AVENUE BRANCH	701 BLUE HILLS AVE	HARTFORD	CT	06112	HARTFORD	BANK OF AMERICA, NATIONAL ASSOCIATION
OK		Full Service	880408	ALBANY AVENUE BRANCH	919 ALBANY AVE	HARTFORD	CT	06112	HARTFORD	BANK OF AMERICA, NATIONAL ASSOCIATION
OK		Full Service	818504	BARRY SQUARE OFFICE	790 MAPLE AVE	HARTFORD	CT	06114	HARTFORD	BANK OF AMERICA, NATIONAL ASSOCIATION
OK		Full Service	737502	FARMINGTON AVENUE BRANCH	70 FARMINGTON AVE	HARTFORD	CT	06105	HARTFORD	BANK OF AMERICA, NATIONAL ASSOCIATION
OK		Full Service	722601	PARK STREET OFFICE	147 WASHINGTON ST	HARTFORD	CT	06106	HARTFORD	BANK OF AMERICA, NATIONAL ASSOCIATION
OK		Full Service	1876293	PEARL STREET BRANCH	185 ASYLUM STREET	HARTFORD	CT	06103	HARTFORD	BANK OF AMERICA, NATIONAL ASSOCIATION
ok		Full Service	2444747	STATE HOUSE SQUARE BRANCH	30 STATE HOUSE SQ	HARTFORD	CT	06103-383	HARTFORD	BANK OF AMERICA, NATIONAL ASSOCIATION
OK		Full Service	723103	WEST END BRANCH	550 FARMINGTON AVENUE	HARTFORD	CT	06105	HARTFORD	BANK OF AMERICA, NATIONAL ASSOCIATION
OK		Full Service	304007	KENT BRANCH	45 NORTH MAIN STREET	KENT	CT	06757	LITCHFIELD	BANK OF AMERICA, NATIONAL ASSOCIATION
OK		Full Service	770406	MADISON BKG HOUSE BR	250 SAMSON ROCK DR	MADISON	CT	06443	NEW HAVEN	BANK OF AMERICA, NATIONAL ASSOCIATION
OK		Full Service	838904	NORTH BRANCH	14 NORTH MAIN STREET	MANCHESTER	CT	06042	HARTFORD	BANK OF AMERICA, NATIONAL ASSOCIATION
OK		Full Service	907604	PARKADE OFFICE	354 MIDDLE TURNPIKE WEST	MANCHESTER	CT	06040	HARTFORD	BANK OF AMERICA, NATIONAL ASSOCIATION
OK		Full Service	902908	MARLBOROUGH BRANCH	17 EAST HAMPTON ROAD	MARLBOROUGH	CT	06447	HARTFORD	BANK OF AMERICA, NATIONAL ASSOCIATION
OK		Full Service	234805	MERIDAN BRANCH	400 EAST MAIN ST	MERIDEN	CT	06450	NEW HAVEN	BANK OF AMERICA, NATIONAL ASSOCIATION
OK		Full Service	908106	MIDDLETOWN BRANCH	287 MAIN STREET	MIDDLETOWN	CT	06457	MIDDLESEX	BANK OF AMERICA, NATIONAL ASSOCIATION
OK		Full Service	912000	WASHINGTON PLAZA OFFICE	896 WASHINGTON STREET	MIDDLETOWN	CT	06457	MIDDLESEX	BANK OF AMERICA, NATIONAL ASSOCIATION
OK		Full Service	358103	MILFORD GREEN BRANCH	21 SOUTH BROAD ST	MILFORD	CT	06460	NEW HAVEN	BANK OF AMERICA, NATIONAL ASSOCIATION
OK		Full Service	3356333	POST CENTER BRANCH	1331 BOSTON POST ROAD	MILFORD	CT	06460	NEW HAVEN	BANK OF AMERICA, NATIONAL ASSOCIATION
OK		Full Service	52607	MONROE OFFICE	461 MONROE TURNPIKE	MONROE	CT	06468	FAIRFIELD	BANK OF AMERICA, NATIONAL ASSOCIATION
OK		Limited Service	667207	MUSTIC/STONINGTON OFFICE	4 WILLIAMS AVE	MYSTIC	CT	06355	NEW LONDON	BANK OF AMERICA, NATIONAL ASSOCIATION
OK		Full Service	984409	MYSTIC RIVER BRANCH	54 WEST MAIN ST	MYSTIC	CT	06355	NEW LONDON	BANK OF AMERICA, NATIONAL ASSOCIATION
OK		Full Service	88809	NAUGATUCK BRANCH	275 CHURCH STREET	NAUGATUCK	CT	06770	NEW HAVEN	BANK OF AMERICA, NATIONAL ASSOCIATION
OK		Full Service	2873646	WALNUT HILL BRANCH	330 WEST MAIN STREET	NEW BRITAIN	CT	06052	HARTFORD	BANK OF AMERICA, NATIONAL ASSOCIATION
OK		Limited Service	481908	NEW CANAAN OFFICE	278 ELM STREET	NEW CANAAN	CT	06840	FAIRFIELD	BANK OF AMERICA, NATIONAL ASSOCIATION
OK		Full Service	499408	NEW CANAAN OFFICE	94 ELM STREET	NEW CANAAN	CT	06840	FAIRFIELD	BANK OF AMERICA, NATIONAL ASSOCIATION
OK		Full Service	359904	NEW FAIRFIELD OFFICE	ONE BRUSH HILL	NEW FAIRFIELD	CT	06812	FAIRFIELD	BANK OF AMERICA, NATIONAL ASSOCIATION
OK		Full Service	744005	AMITY OFFICE	100 AMITY RD	NEW HAVEN	CT	06515	NEW HAVEN	BANK OF AMERICA, NATIONAL ASSOCIATION
OK		Full Service	476203	BROADWAY OFFICE	88 BROADWAY	NEW HAVEN	CT	06511	NEW HAVEN	BANK OF AMERICA, NATIONAL ASSOCIATION
OK		Full Service	541802	LONG WHARF OFFICE	250 SARGENT DR	NEW HAVEN	CT	06511	NEW HAVEN	BANK OF AMERICA, NATIONAL ASSOCIATION
OK		Full Service	188001	NEW HAVEN GREEN BRANCH	157 CHURCH STR	NEW HAVEN	CT	06510	NEW HAVEN	BANK OF AMERICA, NATIONAL ASSOCIATION
OK		Full Service	269003	YALE-NEW HAVEN HOSP BR	789 HOWARD AVE	NEW HAVEN	CT	06519	NEW HAVEN	BANK OF AMERICA, NATIONAL ASSOCIATION
OK		Full Service	651804	NEW LONDON CITY BRANCH	260 SOUTH FRONTAGE ROAD	NEW LONDON	CT	06320	NEW LONDON	BANK OF AMERICA, NATIONAL ASSOCIATION
OK		Full Service	213903	MAIN STREET BRANCH	65 MAIN STREET	NEW MILFORD	CT	06778	FAIRFIELD	BANK OF AMERICA, NATIONAL ASSOCIATION
OK		Full Service	724708	NEWINGTON BRANCH	1220 MAIN STREET	NEWINGTON	CT	06111	HARTFORD	BANK OF AMERICA, NATIONAL ASSOCIATION
OK		Full Service	605209	NEWTOWN OFFICE	6 QUEEN ST	NEWTOWN	CT	06470	FAIRFIELD	BANK OF AMERICA, NATIONAL ASSOCIATION
OK		Full Service	739609	NIANTIC BRANCH	25 PENNSYLVANIA AVE	NIANTIC	CT	06357	NEW LONDON	BANK OF AMERICA, NATIONAL ASSOCIATION
OK		Full Service	217004	WASHINGTON AVENUE BRANCH	35 WASHINGTON AVE	NORTH HAVEN	CT	06473	NEW HAVEN	BANK OF AMERICA, NATIONAL ASSOCIATION
OK		Full Service	948009	220 MAIN STREET OFFICE	220 MAIN STREET	NORWALK	CT	06851	FAIRFIELD	BANK OF AMERICA, NATIONAL ASSOCIATION
OK		Full Service	698500	GATEWAY MAIN BRANCH	50 NORTH MAIN STREET	NORWALK	CT	06854	FAIRFIELD	BANK OF AMERICA, NATIONAL ASSOCIATION
OK		Full Service	942801	NORWALK WALMART PLAZA BRANCH	644 MAIN AVENUE	NORWALK	CT	06851	FAIRFIELD	BANK OF AMERICA, NATIONAL ASSOCIATION
OK		Full Service	695901	WALL STREET BRANCH	48 WALL STREET	NORWALK	CT	06850	FAIRFIELD	BANK OF AMERICA, NATIONAL ASSOCIATION
OK		Full Service	696403	WESTPORT AVENUE BRANCH	578 WESTPORT AVENUE	NORWALK	CT	06851	FAIRFIELD	BANK OF AMERICA, NATIONAL ASSOCIATION
OK		Full Service	950909	WINFIELD STREET BRANCH	93 WINFIELD STREET	NORWALK	CT	06855	FAIRFIELD	BANK OF AMERICA, NATIONAL ASSOCIATION
OK		Full Service	567400	NORWICH MAIN BRANCH	590 WEST MAIN ST	NORWICH	CT	06360	NEW LONDON	BANK OF AMERICA, NATIONAL ASSOCIATION
OK		Full Service	842808	NORWICHTOWN OFFICE	71 TOWN STREET	NORWICH	CT	06360	NEW LONDON	BANK OF AMERICA, NATIONAL ASSOCIATION
OK		Full Service	376602	OLD GREENWICH OFFICE	206 SOUND BEACH AVENUE	OLD GREENWICH	CT	06870	FAIRFIELD	BANK OF AMERICA, NATIONAL ASSOCIATION
OK		Full Service	1004005	OLD LYME BRANCH	90 HALLS RD	OLD LYME	CT	06371	NEW LONDON	BANK OF AMERICA, NATIONAL ASSOCIATION
OK		Full Service	924302	OLD SAYBROOK BRANCH	107 MAIN ST	OLD SAYBROOK	CT	06475	MIDDLESEX	BANK OF AMERICA, NATIONAL ASSOCIATION
OK		Full Service	53109	ORANGE OFFICE	445 BOSTON POST RD	ORANGE	CT	06477	NEW HAVEN	BANK OF AMERICA, NATIONAL ASSOCIATION
OK		Full Service	411400	PLAINVILLE OFFICE	111 WHITING STREET	PLAINVILLE	CT	06062	HARTFORD	BANK OF AMERICA, NATIONAL ASSOCIATION
OK		Full Service	654403	PUTNAM BRANCH	211 KENNEDY DR	PUTNAM	CT	06260	WINDHAM	BANK OF AMERICA, NATIONAL ASSOCIATION
OK		Full Service	19507	23 GOVERNOR STREET BRANCH	90 DANBURY ROAD	RIDGEFIELD	CT	06877	FAIRFIELD	BANK OF AMERICA, NATIONAL ASSOCIATION
OK		Full Service	1160358	ROCKY HILL BRANCH	10 COLD SPRING ROAD	ROCKY HILL	CT	06067	HARTFORD	BANK OF AMERICA, NATIONAL ASSOCIATION
OK		Full Service	224600	SEYMOUR MAIN BRANCH	115 MAIN STR	SEYMOUR	CT	06483	NEW HAVEN	BANK OF AMERICA, NATIONAL ASSOCIATION
OK		Full Service	201807	HUNTINGTON OFFICE	5 HUNTINGTON PLAZA	SHELTON	CT	06484	FAIRFIELD	BANK OF AMERICA, NATIONAL ASSOCIATION
OK		Full Service	203904	TRAP FALLS BRANCH	1 TRAP FALLS RD	SHELTON	CT	06484	FAIRFIELD	BANK OF AMERICA, NATIONAL ASSOCIATION
OK		Full Service	324407	SIMSBURY BRANCH	740 HOPMEADOW STREET	SIMSBURY	CT	06070	HARTFORD	BANK OF AMERICA, NATIONAL ASSOCIATION
OK		Full Service	513304	SOUTH WINDSOR BRANCH	1033 JOHN FITCH BLVD	SOUTH WINDSOR	CT	06074	HARTFORD	BANK OF AMERICA, NATIONAL ASSOCIATION
OK		Full Service	421801	SOUTHBURY OFFICE	12 MAIN STREET SOUTH	SOUTHBURY	CT	06488	NEW HAVEN	BANK OF AMERICA, NATIONAL ASSOCIATION
OK		Full Service	573401	SOUTHINGTON MAIN BRANCH	22 MAIN STR	SOUTHINGTON	CT	06489	HARTFORD	BANK OF AMERICA, NATIONAL ASSOCIATION
OK		Full Service	561305	ATLANTIC STREET BRANCH	ONE ATLANTIC STREET	STAMFORD	CT	06901	FAIRFIELD	BANK OF AMERICA, NATIONAL ASSOCIATION
OK		Full Service	890809	BULLS HEAD BRANCH	14 HIGH RIDGE RD	STAMFORD	CT	06905	FAIRFIELD	BANK OF AMERICA, NATIONAL ASSOCIATION
OK		Limited Service	707103	BULLS HEAD MOTOR BRANCH	5 COLD SPRING ROAD	STAMFORD	CT	06905	FAIRFIELD	BANK OF AMERICA, NATIONAL ASSOCIATION
OK		Full Service	889504	COVE SHIPPAN BRANCH	417 SHIPPAN AVENUE	STAMFORD	CT	06902	FAIRFIELD	BANK OF AMERICA, NATIONAL ASSOCIATION
OK		Full Service	216708	GLENBROOK BRANCH	37 CHURCH STREET	STAMFORD	CT	06906	FAIRFIELD	BANK OF AMERICA, NATIONAL ASSOCIATION
OK		Full Service	423908	HIGH RIDGE OFFICE	1070 HIGH RIDGE ROAD	STAMFORD	CT	06906	FAIRFIELD	BANK OF AMERICA, NATIONAL ASSOCIATION
OK		Full Service	768805	SPRINGDALE BRANCH	888 HOPE ST	STAMFORD	CT	06907	FAIRFIELD	BANK OF AMERICA, NATIONAL ASSOCIATION
OK		Limited Service	3436703	STAMFORD BRANCH	225 HIGH RIDGE ROAD	STAMFORD	CT	06905	FAIRFIELD	BANK OF AMERICA, NATIONAL ASSOCIATION
OK		Full Service	86303	WESTSIDE OFFICE	383 WEST MAIN STREET	STAMFORD	CT	06902	FAIRFIELD	BANK OF AMERICA, NATIONAL ASSOCIATION
OK		Full Service	845407	MANSFIELD SHOPPING PLAZA BRANCH	574 MIDDLE TPKE	STORRS MANSFIELD	CT	06268	TOLLAND	BANK OF AMERICA, NATIONAL ASSOCIATION
OK		Full Service	545109	STRATFORD OFFICE	2944 MAIN ST	STRATFORD	CT	06614	FAIRFIELD	BANK OF AMERICA, NATIONAL ASSOCIATION
OK		Full Service	665100	TORRINGTON OFFICE	1196 EAST MAIN ST	TORRINGTON	CT	06790	LITCHFIELD	BANK OF AMERICA, NATIONAL ASSOCIATION
OK		Full Service	913605	TORRINGTON BRANCH	112 SOUTH MAIN STREET	TORRINGTON	CT	06790	LITCHFIELD	BANK OF AMERICA, NATIONAL ASSOCIATION
OK		Full Service	902001	TRUMBULL MAIN BRANCH	955 WHITE PLAINS ROAD	TRUMBULL	CT	06611	FAIRFIELD	BANK OF AMERICA, NATIONAL ASSOCIATION
OK		Full Service	786902	ROCKVILLE BRANCH	42 EAST MAIN STREET	VERNON ROCKVILLE	CT	06066	TOLLAND	BANK OF AMERICA, NATIONAL ASSOCIATION
OK		Full Service	66800	VERNON BRANCH	243 HARTFORD TURNPIKE	VERNON ROCKVILLE	CT	06066	TOLLAND	BANK OF AMERICA, NATIONAL ASSOCIATION
OK		Full Service	787404	WALLINGFORD BRANCH	100 CENTER STREET	WALLINGFORD	CT	06492	NEW HAVEN	BANK OF AMERICA, NATIONAL ASSOCIATION
OK		Full Service	477004	WALLINGFORD NORTH BRANCH	938 NORTH COLONY ROAD	WALLINGFORD	CT	06492	NEW HAVEN	BANK OF AMERICA, NATIONAL ASSOCIATION
OK		Full Service	3373497	BRASS MILL CENTER BRANCH	495 UNION STREET, SPACE 1000	WATERBURY	CT	06706	NEW HAVEN	BANK OF AMERICA, NATIONAL ASSOCIATION

OK		Full Service	447502	CHASE & COOKE BRANCH	992 COOKE ST	WATERBURY	CT	06704	NEW HAVEN	BANK OF AMERICA, NATIONAL ASSOCIATION
OK		Full Service	478609	MATTATUCK BRANCH	21 WEST MAIN STREET	WATERBURY	CT	06702	NEW HAVEN	BANK OF AMERICA, NATIONAL ASSOCIATION
OK		Full Service	543909	WATERFORD BRANCH	68 BOSTON POST ROAD	WATERFORD	CT	06385	NEW LONDON	BANK OF AMERICA, NATIONAL ASSOCIATION
OK		Full Service	93703	WATERTOWN PLAZA BRANCH	1171 MAIN STREET	WATERTOWN	CT	06795	LITCHFIELD	BANK OF AMERICA, NATIONAL ASSOCIATION
OK		Limited Serv	3922578	29 S MAIN STREET BRANCH	29 S MAIN ST	WEST HARTFORD	CT	06107	HARTFORD	BANK OF AMERICA, NATIONAL ASSOCIATION
OK		Full Service	727307	BISHOPS CORNER OFFICE	2523 ALBANY AVE	WEST HARTFORD	CT	06117	HARTFORD	BANK OF AMERICA, NATIONAL ASSOCIATION
OK		Full Service	410908	CORBINS CORNER OFFICE	1447 NEW BRITAIN AVENUE	WEST HARTFORD	CT	06110	HARTFORD	BANK OF AMERICA, NATIONAL ASSOCIATION
OK		Full Service	8800	ELMWOOD OFFICE	1161 NEW BRITAIN AVE	WEST HARTFORD	CT	06110	HARTFORD	BANK OF AMERICA, NATIONAL ASSOCIATION
OK		Full Service	843300	WEST HARTFORD BRANCH	4 NORTH MAIN ST	WEST HARTFORD	CT	06107	HARTFORD	BANK OF AMERICA, NATIONAL ASSOCIATION
OK		Full Service	385006	WEST HAVEN OFFICE	420 CAMPBELL AVE	WEST HAVEN	CT	06516	NEW HAVEN	BANK OF AMERICA, NATIONAL ASSOCIATION
OK		Full Service	2426743	POST ROAD EAST BRANCH	1815 POST ROAD EAST	WESTPORT	CT	06880	FAIRFIELD	BANK OF AMERICA, NATIONAL ASSOCIATION
OK		Full Service	202309	WESTPORT OFFICE	126 POST ROAD EAST	WESTPORT	CT	06880	FAIRFIELD	BANK OF AMERICA, NATIONAL ASSOCIATION
OK		Full Service	763006	WESTPORT OFFICE	980 POST ROAD EAST	WESTPORT	CT	06880	FAIRFIELD	BANK OF AMERICA, NATIONAL ASSOCIATION
OK		Limited Serv	3869169	WESTPORT PWM BRANCH	1 GORHAM ISLAND	WESTPORT	CT	06880	FAIRFIELD	BANK OF AMERICA, NATIONAL ASSOCIATION
OK		Full Service	972107	WETHERSFIELD BRANCH	600 SILAS DEANE HIGHWAY	WETHERSFIELD	CT	06109	HARTFORD	BANK OF AMERICA, NATIONAL ASSOCIATION
OK		Full Service	2873628	WILLIMANTIC PLAZA BRANCH	1589 WEST MAIN ST	WILLIMANTIC	CT	06226	WINDHAM	BANK OF AMERICA, NATIONAL ASSOCIATION
OK		Full Service	943303	WILTON BRANCH	117 OLD RIDGEFIELD ROAD	WILTON	CT	06897	FAIRFIELD	BANK OF AMERICA, NATIONAL ASSOCIATION
OK		Full Service	850906	208 BROAD STREET BRANCH	208 BROAD STREET	WINDSOR	CT	06095	HARTFORD	BANK OF AMERICA, NATIONAL ASSOCIATION
OK		Full Service	3081381	WINDSOR NORTH SUPERMARKET	1045 KENNEDY ROAD	WINDSOR	CT	06095	HARTFORD	BANK OF AMERICA, NATIONAL ASSOCIATION
OK		Full Service	9302	WINSTED BRANCH	44 ELM STREET	WINSTED	CT	06098	LITCHFIELD	BANK OF AMERICA, NATIONAL ASSOCIATION
OK		Full Service	4423054	FOX RUN BRANCH	230 FOX HUNT DRIVE	BEAR	DE	19701-253	NEW CASTLE	BANK OF AMERICA, NATIONAL ASSOCIATION
OK		Full Service	2318334	KENNETT PIKE BRANCH	3816 KENNETT PIKE	WILMINGTON	DE	19807	NEW CASTLE	BANK OF AMERICA, NATIONAL ASSOCIATION
OK		Full Service	4140025	NAAMANS ROAD BRANCH	5215 CONCORD PIKE	WILMINGTON	DE	19803	NEW CASTLE	BANK OF AMERICA, NATIONAL ASSOCIATION
OK		Full Service	2621379	WILMINGTON BRANCH	1100 NORTH KING STREET	WILMINGTON	DE	19884	NEW CASTLE	BANK OF AMERICA, NATIONAL ASSOCIATION
OK		Full Service	651626	2001 PENNSYLVANIA AVENUE BRANCH	2001 PENNSYLVANIA AVE, N.W.	WASHINGTON	DC	20006	DISTRICT OF COLUMBIA	BANK OF AMERICA, NATIONAL ASSOCIATION
OK		Limited Serv	3922457	600 14TH ST HAMILTON SQ BRANCH	600 14TH ST	WASHINGTON	DC	20006	DISTRICT OF COLUMBIA	BANK OF AMERICA, NATIONAL ASSOCIATION
OK		Full Service	684129	ADAMS-MORGAN BRANCH	1835 COLUMBIA ROAD, NW	WASHINGTON	DC	20008	DISTRICT OF COLUMBIA	BANK OF AMERICA, NATIONAL ASSOCIATION
OK		Full Service	2064622	ANACOSTIA BANKING CENTER	2100 MARTIN LUTHER KING JR AVE, SE	WASHINGTON	DC	20020	DISTRICT OF COLUMBIA	BANK OF AMERICA, NATIONAL ASSOCIATION
OK		Full Service	679723	BENNING OFFICE	3821 MINNESOTA AVENUE, N.E	WASHINGTON	DC	20019	DISTRICT OF COLUMBIA	BANK OF AMERICA, NATIONAL ASSOCIATION
OK		Full Service	3570661	CAPITAL HILL BRANCH	201 PENNSYLVANIA AVENUE SOUTHEAST	WASHINGTON	DC	20003	DISTRICT OF COLUMBIA	BANK OF AMERICA, NATIONAL ASSOCIATION
OK		Full Service	610726	CLEVELAND PARK OFFICE	3401 CONNECTICUT AVENUE, NW	WASHINGTON	DC	20008	DISTRICT OF COLUMBIA	BANK OF AMERICA, NATIONAL ASSOCIATION
OK		Full Service	3847578	COLUMBIA HEIGHTS BRANCH	3100 14TH STREET NW, SUITE 101	WASHINGTON	DC	20010	DISTRICT OF COLUMBIA	BANK OF AMERICA, NATIONAL ASSOCIATION
OK		Full Service	652128	DUPONT CIRCLE OFFICE	3 DUPONT CIRCLE NW	WASHINGTON	DC	20036	DISTRICT OF COLUMBIA	BANK OF AMERICA, NATIONAL ASSOCIATION
OK		Full Service	2436528	FARRAGUT SQUARE BRANCH	888 17TH STREET, NW	WASHINGTON	DC	20006	DISTRICT OF COLUMBIA	BANK OF AMERICA, NATIONAL ASSOCIATION
OK		Full Service	2436555	FRIENDSHIP HEIGHTS BRANCH	5201 WISCONSIN AVENUE, NW	WASHINGTON	DC	20015	DISTRICT OF COLUMBIA	BANK OF AMERICA, NATIONAL ASSOCIATION
OK		Full Service	678128	GEORGETOWN OFFICE	1339 WISCONSIN AVENUE NW	WASHINGTON	DC	20007	DISTRICT OF COLUMBIA	BANK OF AMERICA, NATIONAL ASSOCIATION
OK		Full Service	679321	GEORGIA AVENUE BRANCH	3500 GEORGIA AVE NW	WASHINGTON	DC	20010	DISTRICT OF COLUMBIA	BANK OF AMERICA, NATIONAL ASSOCIATION
OK		Full Service	684820	K STREET BRANCH	1801 K STREET N. W.	WASHINGTON	DC	20006	DISTRICT OF COLUMBIA	BANK OF AMERICA, NATIONAL ASSOCIATION
OK		Full Service	3724857	METRO CENTER BRANCH	700 13TH STREET NW	WASHINGTON	DC	20005	DISTRICT OF COLUMBIA	BANK OF AMERICA, NATIONAL ASSOCIATION
OK		Full Service	2063988	MOUNT PLEASANT BANKING CENTER	3131 MT. PLEASANT ST, NW	WASHINGTON	DC	20010	DISTRICT OF COLUMBIA	BANK OF AMERICA, NATIONAL ASSOCIATION
OK		Full Service	608527	MOUNT VERNON SQUARE BRANCH	901 K STREET NW, SUITE 101	WASHINGTON	DC	20001	DISTRICT OF COLUMBIA	BANK OF AMERICA, NATIONAL ASSOCIATION
OK		Full Service	649128	NORTHEAST BRANCH	722 H STREET, NE	WASHINGTON	DC	20002	DISTRICT OF COLUMBIA	BANK OF AMERICA, NATIONAL ASSOCIATION
OK		Full Service	1228605	PENNSYLVANIA AVENUE BR	1001 PENNSYLVANIA AVE NW	WASHINGTON	DC	20004	DISTRICT OF COLUMBIA	BANK OF AMERICA, NATIONAL ASSOCIATION
OK		Full Service	608929	PENNSYLVANIA AVENUE BRANCH	1501 PENNSYLVANIA AVE, NW	WASHINGTON	DC	20005	DISTRICT OF COLUMBIA	BANK OF AMERICA, NATIONAL ASSOCIATION
OK		Full Service	630126	PENTAGON BRANCH	THE PENTAGON, ROOM 2D1076	WASHINGTON	DC	20301	DISTRICT OF COLUMBIA	BANK OF AMERICA, NATIONAL ASSOCIATION
OK		Full Service	3289141	RHODE ISLAND AVENUE BRANCH	915 RHODE ISLAND AVE NE	WASHINGTON	DC	20018	DISTRICT OF COLUMBIA	BANK OF AMERICA, NATIONAL ASSOCIATION
OK		Full Service	681520	SPRING VALLEY OFFICE	4301 49TH STREET, NW	WASHINGTON	DC	20016	DISTRICT OF COLUMBIA	BANK OF AMERICA, NATIONAL ASSOCIATION
OK		Full Service	613325	STATE DEPARTMENT OFFICE	2201 C STREET, NW	WASHINGTON	DC	20520	DISTRICT OF COLUMBIA	BANK OF AMERICA, NATIONAL ASSOCIATION
OK		Full Service	682022	VAN NESS OFFICE	4201 CONNECTICUT AVE, NW	WASHINGTON	DC	20008	DISTRICT OF COLUMBIA	BANK OF AMERICA, NATIONAL ASSOCIATION
OK		Full Service	624022	VERMONT AVENUE BRANCH	1090 VERMONT AVE NW	WASHINGTON	DC	20005	DISTRICT OF COLUMBIA	BANK OF AMERICA, NATIONAL ASSOCIATION
OK		Full Service	612823	WATERFRONT BRANCH	55 M STREET SE, STE 101	WASHINGTON	DC	20003	DISTRICT OF COLUMBIA	BANK OF AMERICA, NATIONAL ASSOCIATION
OK		Full Service	360432	ALTAMONTE SPRINGS BRANCH	460 EAST ALTAMONTE DRIVE	ALTAMONTE SPR	FL	32701	SEMINOLE	BANK OF AMERICA, NATIONAL ASSOCIATION
OK		Full Service	752532	APOLLO BEACH BRANCH	203 APOLLO BEACH BOULEVARD	APOLLO BEACH	FL	33572	HILLSBOROUGH	BANK OF AMERICA, NATIONAL ASSOCIATION
OK		Full Service	330538	APOPKA BRANCH	33 EAST MAIN STREET	APOPKA	FL	32703	ORANGE	BANK OF AMERICA, NATIONAL ASSOCIATION
OK		Full Service	1364950	FOREST CITY BRANCH	555 SOUTH HUNT CLUB BOULEVARD	APOPKA	FL	32703	SEMINOLE	BANK OF AMERICA, NATIONAL ASSOCIATION
OK		Full Service	3728172	FLEET LANDING BRANCH	1 FLEET LANDING BLVD	ATLANTIC BEACH	FL	32233	DUVAL	BANK OF AMERICA, NATIONAL ASSOCIATION
OK		Full Service	348337	AUBURNDALE BRANCH	300 HAVENDALE BOULEVARD	AUBURNDALE	FL	33823	POLK	BANK OF AMERICA, NATIONAL ASSOCIATION
OK		Full Service	300335	BAY HARBOR ISLANDS OFFICE	1108 KANE CONCOURSE	BAY HARBOR ISL	FL	33154	MIAMI-DADE	BANK OF AMERICA, NATIONAL ASSOCIATION
OK		Full Service	303233	BELLE GLADE BRANCH	915 SOUTH MAIN STREET	BELLE GLADE	FL	33430	PALM BEACH	BANK OF AMERICA, NATIONAL ASSOCIATION
OK		Full Service	332635	BELLEAIR BLUFFS II BRANCH	125 INDIAN ROCKS ROAD NORTH	BELLEAIR BLUFFS	FL	33770	PINELLAS	BANK OF AMERICA, NATIONAL ASSOCIATION
OK		Full Service	183033	BELLEVUE BRANCH	5222 SOUTHEAST ABSHIER BOULEVARD	BELLEVUE	FL	34420	MARION	BANK OF AMERICA, NATIONAL ASSOCIATION
OK		Full Service	1159343	BEVERLY HILLS BRANCH	3505 NORTH LECANTO HIGHWAY	BEVERLY HILLS	FL	34465	CITRUS	BANK OF AMERICA, NATIONAL ASSOCIATION
OK		Full Service	806734	BIG PINE KEY BRANCH	30572 OVERSEAS HWY	BIG PINE KEY	FL	33043	MONROE	BANK OF AMERICA, NATIONAL ASSOCIATION
OK		Full Service	146337	BLOUNTSTOWN BRANCH	16763 SE PEAR ST	BLOUNTSTOWN	FL	32424	CALHOUN	BANK OF AMERICA, NATIONAL ASSOCIATION
OK		Limited Serv	3922587	280 E PALMETTO PARK RD BRANCH	280 E PALMETTO PARK RD	BOCA RATON	FL	33432	PALM BEACH	BANK OF AMERICA, NATIONAL ASSOCIATION
OK		Limited Serv	4774644	5200 TOWN CENTER PWM BRANCH	5200 TOWN CENTER CIRCLE	BOCA RATON	FL	33486	PALM BEACH	BANK OF AMERICA, NATIONAL ASSOCIATION
OK		Full Service	1168327	BOCA DEL MAR BRANCH	7024 PALMETTO PARK ROAD	BOCA RATON	FL	33433	PALM BEACH	BANK OF AMERICA, NATIONAL ASSOCIATION
OK		Full Service	57639	EAST BOCA RATON BRANCH	1000 NORTH FEDERAL HIGHWAY	BOCA RATON	FL	33432	PALM BEACH	BANK OF AMERICA, NATIONAL ASSOCIATION
OK		Full Service	1995297	EAST PALMETTO BRANCH	150 EAST PALMETTO PARK ROAD	BOCA RATON	FL	33432	PALM BEACH	BANK OF AMERICA, NATIONAL ASSOCIATION
OK		Full Service	207630	GLADES ROAD BRANCH	2000 WEST GLADES ROAD	BOCA RATON	FL	33431	PALM BEACH	BANK OF AMERICA, NATIONAL ASSOCIATION
OK		Full Service	1369320	MISSION BAY BRANCH	20431 STATE ROAD 7	BOCA RATON	FL	33498	PALM BEACH	BANK OF AMERICA, NATIONAL ASSOCIATION
OK		Full Service	474937	POLO CLUB BRANCH	17960 NORTH MILITARY TRAIL	BOCA RATON	FL	33496	PALM BEACH	BANK OF AMERICA, NATIONAL ASSOCIATION
OK		Full Service	273439	SAINT ANDREWS BRANCH	21060 SAINT ANDREWS BOULEVARD	BOCA RATON	FL	33433	PALM BEACH	BANK OF AMERICA, NATIONAL ASSOCIATION
OK		Full Service	771739	SANDALFOOT COVE OFFICE	23123 STATE ROAD 7	BOCA RATON	FL	33428	PALM BEACH	BANK OF AMERICA, NATIONAL ASSOCIATION
OK		Full Service	2259908	SPANISH RIVER BRANCH	4000 NORTH FEDERAL HIGHWAY	BOCA RATON	FL	33431	PALM BEACH	BANK OF AMERICA, NATIONAL ASSOCIATION
OK		Full Service	3227376	BONITA & L75 BRANCH	11800 SARADRIENNE LANE	BONITA SPRINGS	FL	34135	LEE	BANK OF AMERICA, NATIONAL ASSOCIATION
OK		Full Service	67432	BONITA SPRINGS BRANCH	9020 BONITA BEACH ROAD	BONITA SPRINGS	FL	34135	LEE	BANK OF AMERICA, NATIONAL ASSOCIATION
OK		Limited Serv	4446567	BONITA SPRINGS PWM BRANCH	23471 WALDEN CENTER DRIVE	BONITA SPRINGS	FL	34134	LEE	BANK OF AMERICA, NATIONAL ASSOCIATION
OK		Full Service	2139575	PELICAN LANDING BRANCH	24550 SOUTH TAMIAMI TRAIL	BONITA SPRINGS	FL	34134	LEE	BANK OF AMERICA, NATIONAL ASSOCIATION
OK		Full Service	461731	BOYNTON PLAZA BRANCH	105 NORTH CONGRESS AVENUE	BOYNTON BEACH	FL	33426	PALM BEACH	BANK OF AMERICA, NATIONAL ASSOCIATION
OK		Full Service	1995037	BOYNTON TRAILS BRANCH	9760 MILITARY TRAIL	BOYNTON BEACH	FL	33436	PALM BEACH	BANK OF AMERICA, NATIONAL ASSOCIATION
OK		Full Service	3924899	CANYON TOWN CENTER BRANCH	8760 BOYNTON BEACH BOULEVARD	BOYNTON BEACH	FL	33472	PALM BEACH	BANK OF AMERICA, NATIONAL ASSOCIATION
OK		Full Service	689030	MEADOWS SQUARE BRANCH	4793 NORTH CONGRESS AVENUE	BOYNTON BEACH	FL	33426	PALM BEACH	BANK OF AMERICA, NATIONAL ASSOCIATION
OK		Full Service	399535	SUNSHINE SQUARE BRANCH	574 EAST WOOLBRIGHT	BOYNTON BEACH	FL	33435	PALM BEACH	BANK OF AMERICA, NATIONAL ASSOCIATION
OK		Full Service	873231	VILLAGE SQUARE BRANCH	3603 WOOLBRIGHT ROAD	BOYNTON BEACH	FL	33436	PALM BEACH	BANK OF AMERICA, NATIONAL ASSOCIATION
OK		Full Service	393636	BAYSHORE BRANCH	6160 14TH STREET WEST	BRADENTON	FL	34207	MANATEE	BANK OF AMERICA, NATIONAL ASSOCIATION
OK		Full Service	616933	BRADEN PLAZA BRANCH	4302 STATE ROAD 64 EAST	BRADENTON	FL	34208	MANATEE	BANK OF AMERICA, NATIONAL ASSOCIATION
OK		Full Service	393234	COLLEGE PLAZA BRANCH	3401 CORTEZ ROAD WEST	BRADENTON	FL	34210	MANATEE	BANK OF AMERICA, NATIONAL ASSOCIATION
OK		Full Service	110534	DOWNTOWN BRADENTON BRANCH	1201 6TH AVENUE WEST	BRADENTON	FL	34205	MANATEE	BANK OF AMERICA, NATIONAL ASSOCIATION

OK		Full Service	3229101	GATEWAY NORTH BRANCH	11200 SR 64 EAST	BRADENTON	FL	34212	MANATEE	BANK OF AMERICA, NATIONAL ASSOCIATION
OK		Full Service	2943316	LAKEWOOD RANCH TOWN CENTER BRANCH	6311 ATRIUM DRIVE SUITE 101	BRADENTON	FL	34202	MANATEE	BANK OF AMERICA, NATIONAL ASSOCIATION
OK		Full Service	370235	PALMA SOLA BRANCH	7412 MANATEE AVENUE WEST	BRADENTON	FL	34209	MANATEE	BANK OF AMERICA, NATIONAL ASSOCIATION
OK		Full Service	1397574	PERIDIA OFFICE	5315 39TH STREET EAST	BRADENTON	FL	34203	MANATEE	BANK OF AMERICA, NATIONAL ASSOCIATION
OK		Full Service	2234144	TARA OFFICE	7223 55TH AVENUE EAST	BRADENTON	FL	34203	MANATEE	BANK OF AMERICA, NATIONAL ASSOCIATION
OK		Full Service	652436	WESTSIDE BRANCH	4311 MANATEE AVENUE WEST	BRADENTON	FL	34209	MANATEE	BANK OF AMERICA, NATIONAL ASSOCIATION
OK		Full Service	112631	BRANDON BRANCH	300 SOUTH PARSONS AVENUE	BRANDON	FL	33511	HILLSBOROUGH	BANK OF AMERICA, NATIONAL ASSOCIATION
OK		Full Service	1361333	BRANDON TOWNE CENTER BRANCH	2105 WEST BRANDON BLVD	BRANDON	FL	33511	HILLSBOROUGH	BANK OF AMERICA, NATIONAL ASSOCIATION
OK		Full Service	235736	BROOKSVILLE MARKET SQUARE OFFICE	7485 BROAD STREET	BROOKSVILLE	FL	34601	HERNANDO	BANK OF AMERICA, NATIONAL ASSOCIATION
OK		Full Service	2431916	WEEKI WACHEE OFFICE	9223 CORTEZ BOULEVARD	BROOKSVILLE	FL	34613	HERNANDO	BANK OF AMERICA, NATIONAL ASSOCIATION
Change	2/25/2014	Full Service	312235	BUNNELL BRANCH	300 E MOODY BLVD	BUNNELL	FL	32110	FLAGLER	BANK OF AMERICA, NATIONAL ASSOCIATION
OK		Full Service	2895497	DEL PRADO BANKING CENTER BRANCH	909 DEL PRADO BLVD	CAPE CORAL	FL	33990	LEE	BANK OF AMERICA, NATIONAL ASSOCIATION
Change	12/31/2014	Full Service	5630	NORTH CAPE CORAL BRANCH	1707 DEL PRADO BLVD S	CAPE CORAL	FL	33990	LEE	BANK OF AMERICA, NATIONAL ASSOCIATION
OK		Full Service	526939	PELICAN BOULEVARD BRANCH	407 CAPE CORAL PARKWAY WEST	CAPE CORAL	FL	33914	LEE	BANK OF AMERICA, NATIONAL ASSOCIATION
OK		Full Service	66930	SOUTH CAPE CORAL OFFICE	926 CAPE CORAL PARKWAY	CAPE CORAL	FL	33904	LEE	BANK OF AMERICA, NATIONAL ASSOCIATION
OK		Full Service	2874531	VETERANS AND SKYLINE BRANCH	2536 SKYLINE BOULEVARD	CAPE CORAL	FL	33914	LEE	BANK OF AMERICA, NATIONAL ASSOCIATION
OK		Full Service	119733	RED BUG ROAD BRANCH	1001 RED BUG LAKE ROAD	CASSELBERRY	FL	32707	SEMINOLE	BANK OF AMERICA, NATIONAL ASSOCIATION
OK		Full Service	161330	BECKETT LAKE OFFICE	1911 NORTH BELCHER ROAD	CLEARWATER	FL	33763	PINELLAS	BANK OF AMERICA, NATIONAL ASSOCIATION
OK		Full Service	159131	CLEARWATER MAIN BRANCH	600 CLEVELAND STREET	CLEARWATER	FL	33755	PINELLAS	BANK OF AMERICA, NATIONAL ASSOCIATION
OK		Full Service	628431	FEATHER SOUND BRANCH	2727 ULMERTON ROAD	CLEARWATER	FL	33762	PINELLAS	BANK OF AMERICA, NATIONAL ASSOCIATION
OK		Full Service	629036	GULF TO BAY BRANCH	1640 GULF TO BAY BOULEVARD	CLEARWATER	FL	33755	PINELLAS	BANK OF AMERICA, NATIONAL ASSOCIATION
OK		Full Service	1835124	MCMULLEN BOOTH ROAD BRANCH	1600 NORTH MCMULLEN BOOTH ROAD	CLEARWATER	FL	33759	PINELLAS	BANK OF AMERICA, NATIONAL ASSOCIATION
OK		Full Service	319038	MISSOURI AVENUE BRANCH	1610 SOUTH MISSOURI AVENUE	CLEARWATER	FL	33756	PINELLAS	BANK OF AMERICA, NATIONAL ASSOCIATION
OK		Full Service	1189676	NORTHWOOD BRANCH	3000 ENTERPRISE ROAD EAST	CLEARWATER	FL	33759	PINELLAS	BANK OF AMERICA, NATIONAL ASSOCIATION
OK		Full Service	1189827	SOUTH CLEARWATER BRANCH	2200 BELLEAIR ROAD	CLEARWATER	FL	33764	PINELLAS	BANK OF AMERICA, NATIONAL ASSOCIATION
OK		Full Service	288330	CLERMONT BRANCH	690 EAST HIGHWAY 50	CLERMONT	FL	34711	LAKE	BANK OF AMERICA, NATIONAL ASSOCIATION
OK		Full Service	3260373	EAST TOWNE CENTER BRANCH	13910 COUNTY ROAD 455	CLERMONT	FL	34711-628	LAKE	BANK OF AMERICA, NATIONAL ASSOCIATION
OK		Full Service	3310858	FOUR CORNERS BRANCH	518 US HIGHWAY 27	CLERMONT	FL	34714	LAKE	BANK OF AMERICA, NATIONAL ASSOCIATION
OK		Full Service	40239	COCOA BRANCH	430 BREVARD AVENUE	COCOA	FL	32922	BREVARD	BANK OF AMERICA, NATIONAL ASSOCIATION
OK		Full Service	304838	PORT SAINT JOHN BRANCH	660 WEST AVENUE	COCOA	FL	32927	BREVARD	BANK OF AMERICA, NATIONAL ASSOCIATION
OK		Full Service	10036	CAUSEWAY BRANCH	4300 NORTH ATLANTIC AVENUE	COCOA BEACH	FL	32931	BREVARD	BANK OF AMERICA, NATIONAL ASSOCIATION
OK		Full Service	2229542	COCONUT CREEK BANKING CENTER	4803 COCONUT CREEK PARKWAY	COCONUT CREEK	FL	33063	BROWARD	BANK OF AMERICA, NATIONAL ASSOCIATION
OK		Full Service	2171520	PARKLAND BRANCH	6650 NORTH STATE ROAD 7	COCONUT CREEK	FL	33073	BROWARD	BANK OF AMERICA, NATIONAL ASSOCIATION
OK		Full Service	797337	COOPER CITY OFFICE	5504 SOUTH FLAMINGO ROAD	COOPER CITY	FL	33330	BROWARD	BANK OF AMERICA, NATIONAL ASSOCIATION
OK		Full Service	169738	CORAL GABLES OFFICE	2308 PONCE DE LEON BLVD	CORAL GABLES	FL	33134	MIAMI-DADE	BANK OF AMERICA, NATIONAL ASSOCIATION
OK		Full Service	976039	CORAL GABLES OFFICE	2600 DOUGLAS ROAD	CORAL GABLES	FL	33134	MIAMI-DADE	BANK OF AMERICA, NATIONAL ASSOCIATION
OK		Full Service	2647780	LAKEVIEW BRANCH	1470 CORAL RIDGE DR 1476	CORAL SPRINGS	FL	33071	BROWARD	BANK OF AMERICA, NATIONAL ASSOCIATION
OK		Full Service	3102688	PARKLAND ISLES BRANCH	6101 CORAL RIDGE DRIVE	CORAL SPRINGS	FL	33076	BROWARD	BANK OF AMERICA, NATIONAL ASSOCIATION
OK		Full Service	1995091	SOUTH CORAL SPRINGS BRANCH	1401 UNIVERSITY DRIVE	CORAL SPRINGS	FL	33071	BROWARD	BANK OF AMERICA, NATIONAL ASSOCIATION
OK		Full Service	2258748	SOUTH CORAL SPRINGS BRANCH	3200 NORTH UNIVERSITY DRIVE	CORAL SPRINGS	FL	33065	BROWARD	BANK OF AMERICA, NATIONAL ASSOCIATION
OK		Full Service	1404342	WILES ROAD BRANCH	9140 WILES ROAD	CORAL SPRINGS	FL	33067	BROWARD	BANK OF AMERICA, NATIONAL ASSOCIATION
OK		Full Service	973832	LAKE GROVE OFFICE	913 NORTH SUMMIT ST	CRESCENT CITY	FL	32112	PUTNAM	BANK OF AMERICA, NATIONAL ASSOCIATION
OK		Full Service	2527293	CRESSVIEW OFFICE	9351 SOUTH FERDON BOULEVARD	CRESSVIEW	FL	33536	OKALOOSA	BANK OF AMERICA, NATIONAL ASSOCIATION
OK		Full Service	17832	CROSS CITY BRANCH	78 NORTHEAST 121 STREET	CROSS CITY	FL	32628	DIXIE	BANK OF AMERICA, NATIONAL ASSOCIATION
OK		Full Service	998237	CRYSTAL RIVER OFFICE	450 SOUTHEAST HIGHWAY 19	CRYSTAL RIVER	FL	34429	CITRUS	BANK OF AMERICA, NATIONAL ASSOCIATION
OK		Full Service	77637	DADE CITY BRANCH	37939 CHURCH AVENUE	DADE CITY	FL	33525	PASCO	BANK OF AMERICA, NATIONAL ASSOCIATION
OK		Full Service	1995167	DAVIE BRANCH	3580 UNIVERSITY DRIVE	DAVIE	FL	33328	BROWARD	BANK OF AMERICA, NATIONAL ASSOCIATION
OK		Full Service	978930	WEST STIRLING ROAD BRANCH	6300 STIRLING ROAD	DAVIE	FL	33314	BROWARD	BANK OF AMERICA, NATIONAL ASSOCIATION
OK		Full Service	87131	DAYTONA BEACH BRANCH	1025 INTERNATIONAL SPEEDWAY BLVD	DAYTONA BEACH	FL	32114	VOLUSIA	BANK OF AMERICA, NATIONAL ASSOCIATION
OK		Full Service	773836	DAYTONA BEACH SHORES BRANCH	3046 SOUTH ATLANTIC AVENUE	DAYTONA BEACH	FL	32118	VOLUSIA	BANK OF AMERICA, NATIONAL ASSOCIATION
OK		Full Service	1168297	DAYTONA WEST BRANCH	1550 CLYDE MORRIS BOULEVARD	DAYTONA BEACH	FL	32114	VOLUSIA	BANK OF AMERICA, NATIONAL ASSOCIATION
OK		Full Service	981239	DEBARY BRANCH	150 S CHARLES RICHARD BEALL BLVD	DEBARY	FL	32713	VOLUSIA	BANK OF AMERICA, NATIONAL ASSOCIATION
OK		Full Service	1012635	DEER CREEK OFFICE	3311 WEST HILLSBORO BOULEVARD	DEERFIELD BEAC	FL	33442	BROWARD	BANK OF AMERICA, NATIONAL ASSOCIATION
OK		Full Service	2388270	DEERFIELD BEACH BRANCH	1862 WEST HILLSBORO BOULEVARD	DEERFIELD BEAC	FL	33442	BROWARD	BANK OF AMERICA, NATIONAL ASSOCIATION
OK		Full Service	1995439	HILLSBORO BOULEVARD BRANCH	1701 WEST HILLSBORO BLVD	DEERFIELD BEAC	FL	33442	BROWARD	BANK OF AMERICA, NATIONAL ASSOCIATION
OK		Full Service	3572562	SOUTH FEDERAL HIGHWAY BRANCH	1000 SOUTH FEDERAL HIGHWAY	DEERFIELD BEAC	FL	33441	BROWARD	BANK OF AMERICA, NATIONAL ASSOCIATION
OK		Full Service	698434	DEFUNIAK SPRINGS OFFICE	138 US HWY 90 E	DEFUNIAK SPRIN	FL	32433	WALTON	BANK OF AMERICA, NATIONAL ASSOCIATION
OK		Full Service	1396951	DELAND SOUTH BRANCH	2599 SOUTH WOODLAND BOULEVARD	DELAND	FL	32720	VOLUSIA	BANK OF AMERICA, NATIONAL ASSOCIATION
OK		Full Service	978538	WOODLAND BOULEVARD BRANCH	230 NORTH WOODLAND BOULEVARD	DELAND	FL	32720	VOLUSIA	BANK OF AMERICA, NATIONAL ASSOCIATION
OK		Full Service	872739	EAST DELRAY BRANCH	1001 EAST ATLANTIC AVENUE	DELRAY BEACH	FL	33483	PALM BEACH	BANK OF AMERICA, NATIONAL ASSOCIATION
OK		Full Service	3309843	LAKE IDA ROAD BRANCH	13700 JOG ROAD	DELRAY BEACH	FL	33446	PALM BEACH	BANK OF AMERICA, NATIONAL ASSOCIATION
OK		Full Service	1900385	ORIOLE PLAZA BRANCH	7215 WEST ATLANTIC AVENUE	DELRAY BEACH	FL	33446	PALM BEACH	BANK OF AMERICA, NATIONAL ASSOCIATION
OK		Full Service	953432	SOUTH DELRAY BRANCH	551 SOUTHEAST 8TH STREET	DELRAY BEACH	FL	33483	PALM BEACH	BANK OF AMERICA, NATIONAL ASSOCIATION
OK		Full Service	1996445	WEST DELRAY BRANCH	16126 SOUTH MILITARY TRAIL	DELRAY BEACH	FL	33484	PALM BEACH	BANK OF AMERICA, NATIONAL ASSOCIATION
OK		Full Service	443830	WEST DELRAY BRANCH	4650 WEST ATLANTIC AVENUE	DELRAY BEACH	FL	33445	PALM BEACH	BANK OF AMERICA, NATIONAL ASSOCIATION
OK		Full Service	905637	DELTONA BRANCH	1241 EAST NORMANDY BOULEVARD	DELTONA	FL	32725	VOLUSIA	BANK OF AMERICA, NATIONAL ASSOCIATION
OK		Full Service	2111852	DELTONA LAKES OFFICE	2745 ELKCAM BOULEVARD	DELTONA	FL	32738	VOLUSIA	BANK OF AMERICA, NATIONAL ASSOCIATION
OK		Full Service	165833	DESTIN OFFICE	1014 EAST HIGHWAY 98	DESTIN	FL	32541	OKALOOSA	BANK OF AMERICA, NATIONAL ASSOCIATION
OK		Full Service	3800144	DORAL CENTER BRANCH	7250 NW 107TH AVENUE	DORAL	FL	33178	MIAMI-DADE	BANK OF AMERICA, NATIONAL ASSOCIATION
OK		Full Service	3724594	DUNEDIN BRANCH	1080 KEENE RD	DUNEDIN	FL	34698	PINELLAS	BANK OF AMERICA, NATIONAL ASSOCIATION
OK		Full Service	356837	DUNNELLON BRANCH	11682 NORTH WILLIAMS ST	DUNNELLON	FL	34432	MARION	BANK OF AMERICA, NATIONAL ASSOCIATION
OK		Full Service	2110257	EDGEWATER OFFICE	1900 SOUTH RIDGEWOOD AVENUE	EDGEWATER	FL	32141	VOLUSIA	BANK OF AMERICA, NATIONAL ASSOCIATION
OK		Full Service	2097312	RIDGEWOOD OFFICE	7008 HIGHWAY 301 NORTH	ELLENTON	FL	34222	MANATEE	BANK OF AMERICA, NATIONAL ASSOCIATION
OK		Full Service	727736	ENGLEWOOD BRANCH	10 NORTH INDIANA AVENUE	ENGLEWOOD	FL	34223	SARASOTA	BANK OF AMERICA, NATIONAL ASSOCIATION
OK		Full Service	2010683	MERCHANTS CROSSING OFFICE	1785 MCCALL ROAD	ENGLEWOOD	FL	34223	CHARLOTTE	BANK OF AMERICA, NATIONAL ASSOCIATION
OK		Full Service	3725229	ESTERO BRANCH	21910 S TAMIAH TRAIL	ESTERO	FL	33928	LEE	BANK OF AMERICA, NATIONAL ASSOCIATION
OK		Full Service	3227004	MIROMAR OUTLET BRANCH	10840 MIROMAR OUTLET DRIVE	ESTERO	FL	33928-944	LEE	BANK OF AMERICA, NATIONAL ASSOCIATION
OK		Full Service	956031	100 NORTH BAY STREET BRANCH	100 NORTH BAY STREET	EUSTIS	FL	32726	LAKE	BANK OF AMERICA, NATIONAL ASSOCIATION
OK		Full Service	93132	EIGHTH STREET BRANCH	1822 SOUTH 8TH ST	FERNANDINA BEA	FL	32034	NASSAU	BANK OF AMERICA, NATIONAL ASSOCIATION
OK		Full Service	116835	FLAGLER BEACH BRANCH	300 SOUTH OCEANSHORE BOULEVARD	FLAGLER BEACH	FL	32136	FLAGLER	BANK OF AMERICA, NATIONAL ASSOCIATION
OK		Full Service	2258739	BAY COLONY BRANCH	6100 NORTH FEDERAL HIGHWAY	FORT LAUDERDA	FL	33308	BROWARD	BANK OF AMERICA, NATIONAL ASSOCIATION
OK		Full Service	520236	BROWARD & 441 BRANCH	3800 WEST BROWARD BOULEVARD	FORT LAUDERDA	FL	33312	BROWARD	BANK OF AMERICA, NATIONAL ASSOCIATION
OK		Full Service	1404016	COMMERCIAL & 441 BRANCH	3833 WEST COMMERCIAL BLVD	FORT LAUDERDA	FL	33309	BROWARD	BANK OF AMERICA, NATIONAL ASSOCIATION
OK		Full Service	2912910	COQUINA BRANCH	15891 SHERIDAN ST	FORT LAUDERDA	FL	33331	BROWARD	BANK OF AMERICA, NATIONAL ASSOCIATION
OK		Full Service	2229364	CORAL RIDGE BANKING CENTER	3600 NORTH FEDERAL HIGHWAY	FORT LAUDERDA	FL	33308	BROWARD	BANK OF AMERICA, NATIONAL ASSOCIATION
OK		Full Service	116134	CYPRESS CREEK OFFICE	888 NORTHWEST 62 STREET	FORT LAUDERDA	FL	33309	BROWARD	BANK OF AMERICA, NATIONAL ASSOCIATION
OK		Full Service	2895666	EAST OAKLAND PARK BRANCH	1601 EAST OAKLAND PARK BLVD	FORT LAUDERDA	FL	33334	BROWARD	BANK OF AMERICA, NATIONAL ASSOCIATION
OK		Full Service	66239	EAST SUNRISE BOULEVARD BRANCH	1745 EAST SUNRISE BOULEVARD	FORT LAUDERDA	FL	33304	BROWARD	BANK OF AMERICA, NATIONAL ASSOCIATION
OK		Full Service	95239	GALLERIA BRANCH	2300 EAST SUNRISE BOULEVARD	FORT LAUDERDA	FL	33304	BROWARD	BANK OF AMERICA, NATIONAL ASSOCIATION

OK		Full Service	918431	GALT BRANCH	4012 NORTH OCEAN BLVD	FORT LAUDERDA	FL	33308	BROWARD	BANK OF AMERICA, NATIONAL ASSOCIATION
ok		Full Service	3533	LAS OLAS BRANCH	401 E LAS OLAS BLVD LOBBY G-1	FORT LAUDERDA	FL	33301	BROWARD	BANK OF AMERICA, NATIONAL ASSOCIATION
OK		Full Service	65737	NORTH FORT LAUDERDALE BRANCH	4901 NORTH FEDERAL HIGHWAY	FORT LAUDERDA	FL	33308	BROWARD	BANK OF AMERICA, NATIONAL ASSOCIATION
OK		Full Service	2258823	PORT EVERGLADES II BRANCH	901 SOUTHEAST 17TH STREET	FORT LAUDERDA	FL	33316	BROWARD	BANK OF AMERICA, NATIONAL ASSOCIATION
OK		Full Service	96834	RIVERLAND OFFICE	3030 DAVIE BOULEVARD	FORT LAUDERDA	FL	33312	BROWARD	BANK OF AMERICA, NATIONAL ASSOCIATION
OK		Full Service	4500834	SISTRUNK BRANCH	570 NW 7TH AVENUE	FORT LAUDERDA	FL	33311	BROWARD	BANK OF AMERICA, NATIONAL ASSOCIATION
OK		Full Service	3728127	STIRLING SQUARE BRANCH	2903 STIRLING RD	FORT LAUDERDA	FL	33312	BROWARD	BANK OF AMERICA, NATIONAL ASSOCIATION
OK		Full Service	1403877	BELL TOWER BRANCH	13099 U S HIGHWAY 41 SOUTHEAST	FORT MYERS	FL	33907	LEE	BANK OF AMERICA, NATIONAL ASSOCIATION
OK		Full Service	3071029	CATALINA BRANCH	15620 SUMMERLIN ROAD	FORT MYERS	FL	33908	LEE	BANK OF AMERICA, NATIONAL ASSOCIATION
OK		Full Service	61132	CYPRESS LAKE BRANCH	8881 CYPRESS LAKE DRIVE	FORT MYERS	FL	33919	LEE	BANK OF AMERICA, NATIONAL ASSOCIATION
OK		Full Service	29038	DANIEL'S CROSSING BRANCH	13650 SIX MILE CYPRESS PARKWAY	FORT MYERS	FL	33912	LEE	BANK OF AMERICA, NATIONAL ASSOCIATION
OK		Full Service	927031	EAST FORT MYERS BRANCH	4301 PALM BEACH BOULEVARD	FORT MYERS	FL	33905	LEE	BANK OF AMERICA, NATIONAL ASSOCIATION
OK		Full Service	993139	FORT MYERS SHORES BRANCH	14362 PALM BEACH BOULEVARD SOUTHEAST	FORT MYERS	FL	33905	LEE	BANK OF AMERICA, NATIONAL ASSOCIATION
OK		Full Service	1401819	GATEWAY II BRANCH	11691 GATEWAY BOULEVARD	FORT MYERS	FL	33913	LEE	BANK OF AMERICA, NATIONAL ASSOCIATION
OK		Full Service	69931	KELLY ROAD BRANCH	16020 SAN CARLOS BOULEVARD	FORT MYERS	FL	33908	LEE	BANK OF AMERICA, NATIONAL ASSOCIATION
OK		Full Service	670038	SAN CARLOS PLAZA BRANCH	19017 SOUTH TAMAMI TR	FORT MYERS	FL	33908	LEE	BANK OF AMERICA, NATIONAL ASSOCIATION
OK		Full Service	3229138	SIX MILE CYPRESS BRANCH	8081 DANI DRIVE	FORT MYERS	FL	33912	LEE	BANK OF AMERICA, NATIONAL ASSOCIATION
OK		Full Service	963637	SUMMERLIN BRANCH	1511 MATTHEW DRIVE	FORT MYERS	FL	33907	LEE	BANK OF AMERICA, NATIONAL ASSOCIATION
OK		Full Service	1831283	WINKLER AVENUE BRANCH	2850 WINKLER AVE.	FORT MYERS	FL	33916	LEE	BANK OF AMERICA, NATIONAL ASSOCIATION
OK		Full Service	694539	LAKEWOOD PARK BRANCH	5345 TURNPIKE FEEDER ROAD	FORT PIERCE	FL	34951	ST. LUCIE	BANK OF AMERICA, NATIONAL ASSOCIATION
OK		Full Service	695031	SABAL PALM BRANCH	2421 SOUTH US 1	FORT PIERCE	FL	34982	ST. LUCIE	BANK OF AMERICA, NATIONAL ASSOCIATION
OK		Full Service	906531	FORT WALTON BEACH OFFICE	189 EGLIN PARKWAY NORTHEAST	FORT WALTON BE	FL	32548	OKALOOSA	BANK OF AMERICA, NATIONAL ASSOCIATION
OK		Full Service	1478718	13TH STREET BRANCH	2815 NW 13TH STREET, SUITE 100	GAINESVILLE	FL	32609	ALACHUA	BANK OF AMERICA, NATIONAL ASSOCIATION
OK		Full Service	713430	MILLHOPPER OFFICE	2627 NORTHWEST 43RD STREET	GAINESVILLE	FL	32606	ALACHUA	BANK OF AMERICA, NATIONAL ASSOCIATION
OK		Full Service	1165906	NEWBERRY SQUARE BRANCH	7606 NEWBERRY ROAD	GAINESVILLE	FL	32606	ALACHUA	BANK OF AMERICA, NATIONAL ASSOCIATION
OK		Full Service	2486758	SOUTHWEST OFFICE	7100 SOUTHWEST ARCHER ROAD	GAINESVILLE	FL	32608	ALACHUA	BANK OF AMERICA, NATIONAL ASSOCIATION
OK		Full Service	714633	UNIVERSITY AVENUE BRANCH	1116 WEST UNIVERSITY AVENUE	GAINESVILLE	FL	32601	ALACHUA	BANK OF AMERICA, NATIONAL ASSOCIATION
OK		Full Service	715537	GULF BREEZE BRANCH	301 GULF BREEZE PARKWAY	GULF BREEZE	FL	32561	SANTA ROSA	BANK OF AMERICA, NATIONAL ASSOCIATION
OK		Full Service	840130	HAINES CITY BRANCH	905 HINSON AVENUE	HAINES CITY	FL	33844	POLK	BANK OF AMERICA, NATIONAL ASSOCIATION
OK		Full Service	752635	HALLANDALE BEACH BOULEVARD OFFICE	801 EAST HALLANDALE BEACH BOULEVARD	HALLANDALE	FL	33009	BROWARD	BANK OF AMERICA, NATIONAL ASSOCIATION
OK		Full Service	3680083	GARDEN SQUARE BRANCH	8865 NW 186TH STREET	HIALEAH	FL	33015	MIAMI-DADE	BANK OF AMERICA, NATIONAL ASSOCIATION
OK		Full Service	815334	HIALEAH BANKING CENTER	900 W. 49TH STREET	HIALEAH	FL	33012	MIAMI-DADE	BANK OF AMERICA, NATIONAL ASSOCIATION
OK		Full Service	1159352	HIALEAH GARDENS BRANCH	8078 NW 103RD ST	HIALEAH	FL	33016	MIAMI-DADE	BANK OF AMERICA, NATIONAL ASSOCIATION
OK		Full Service	816537	HIALEAH MIAMI SPRINGS BRANCH	175 E HIALEAH DR	HIALEAH	FL	33010	MIAMI-DADE	BANK OF AMERICA, NATIONAL ASSOCIATION
ok		Full Service	3353958	HIALEAH WEST BRANCH	2170 W 68TH STREET STE 3	HIALEAH	FL	33016	MIAMI-DADE	BANK OF AMERICA, NATIONAL ASSOCIATION
OK		Full Service	3728145	MIAMI GARDENS BRANCH	18400 NW 67TH AVE	HIALEAH	FL	33015	MIAMI-DADE	BANK OF AMERICA, NATIONAL ASSOCIATION
OK		Full Service	2488835	MIAMI LAKES BANKING CENTER	6625 MIAMI LAKES DRIVE EAST	HIALEAH	FL	33014	MIAMI-DADE	BANK OF AMERICA, NATIONAL ASSOCIATION
OK		Full Service	19637	MIAMI LAKES BRANCH	16320 NORTHWEST 57TH AVENUE	HIALEAH	FL	33014	MIAMI-DADE	BANK OF AMERICA, NATIONAL ASSOCIATION
OK		Full Service	847634	NORTH HIALEAH BRANCH	1 EAST 49TH STREET	HIALEAH	FL	33013	MIAMI-DADE	BANK OF AMERICA, NATIONAL ASSOCIATION
OK		Full Service	1228333	ROYAL OAKS PLAZA BRANCH	15400 NORTHWEST 77TH COURT	HIALEAH	FL	33016	MIAMI-DADE	BANK OF AMERICA, NATIONAL ASSOCIATION
OK		Full Service	816939	SOUTH HIALEAH BRANCH	1001 EAST 9TH STREET	HIALEAH	FL	33010	MIAMI-DADE	BANK OF AMERICA, NATIONAL ASSOCIATION
OK		Full Service	817431	HIGH SPRINGS BRANCH	35 NORTH MAIN STREET	HIGH SPRINGS	FL	32643	ALACHUA	BANK OF AMERICA, NATIONAL ASSOCIATION
OK		Full Service	624930	HOBBS SOUND BRANCH	10900 SOUTH FEDERAL HIGHWAY	HOBBS SOUND	FL	33455	MARTIN	BANK OF AMERICA, NATIONAL ASSOCIATION
OK		Full Service	286532	HOLIDAY OFFICE	4530 BARTLET ROAD	HOLIDAY	FL	34680	PASCO	BANK OF AMERICA, NATIONAL ASSOCIATION
OK		Full Service	643135	EMERALD HILLS BRANCH	4601 SHERIDAN STREET	HOLLYWOOD	FL	33021	BROWARD	BANK OF AMERICA, NATIONAL ASSOCIATION
OK		Full Service	3222111	FOUNTAINS OF MIRAMAR BRANCH	15999 SW 29TH STREET	HOLLYWOOD	FL	33027-524	BROWARD	BANK OF AMERICA, NATIONAL ASSOCIATION
OK		Full Service	849030	HOLLYWOOD OFFICE	1900 TYLER STREET	HOLLYWOOD	FL	33020	BROWARD	BANK OF AMERICA, NATIONAL ASSOCIATION
OK		Full Service	813938	OCEAN DRIVE OFFICE	3900 SOUTH OCEAN DRIVE	HOLLYWOOD	FL	33019	BROWARD	BANK OF AMERICA, NATIONAL ASSOCIATION
OK		Full Service	643836	PEMBROKE LAKES BRANCH	11150 TAFT STREET	HOLLYWOOD	FL	33026	BROWARD	BANK OF AMERICA, NATIONAL ASSOCIATION
OK		Full Service	1836699	PRESIDENTIAL CIRCLE BRANCH	3801 HOLLYWOOD BOULEVARD	HOLLYWOOD	FL	33021	BROWARD	BANK OF AMERICA, NATIONAL ASSOCIATION
OK		Full Service	724137	WASHINGTON PARK BRANCH	901 S STATE ROAD 7, SUITE 100	HOLLYWOOD	FL	33023	BROWARD	BANK OF AMERICA, NATIONAL ASSOCIATION
OK		Full Service	617837	BEACHES BRANCH	699 MANATEE AVENUE WEST	HOLMES BEACH	FL	34217	MANATEE	BANK OF AMERICA, NATIONAL ASSOCIATION
OK		Full Service	4236889	FLORIDA CITY BRANCH	33450 S. DIXIE HIGHWAY	HOMESTEAD	FL	33034	MIAMI-DADE	BANK OF AMERICA, NATIONAL ASSOCIATION
OK		Full Service	851930	HOMESTEAD BRANCH	850 HOMESTEAD BOULEVARD	HOMESTEAD	FL	33030	MIAMI-DADE	BANK OF AMERICA, NATIONAL ASSOCIATION
OK		Full Service	3384390	HOMESTEAD EAST BRANCH	3050 NORTHEAST 43RD AVENUE	HOMESTEAD	FL	33033	MIAMI-DADE	BANK OF AMERICA, NATIONAL ASSOCIATION
OK		Full Service	1159370	HOMOSASSA SPRINGS OFFICE	4395 SOUTH SUNCOAST BOULEVARD	HOMOSASSA	FL	34446	CITRUS	BANK OF AMERICA, NATIONAL ASSOCIATION
OK		Full Service	589635	BAYONET POINT OFFICE	7419 STATE ROAD 52	HUDSON	FL	34667	PASCO	BANK OF AMERICA, NATIONAL ASSOCIATION
OK		Full Service	584939	IMMOKALEE BRANCH	1501 LAKE TRAFFORD ROAD	IMMOKALEE	FL	34142	COLLIER	BANK OF AMERICA, NATIONAL ASSOCIATION
OK		Full Service	799434	INDIALANTIC BRANCH	333 FIFTH AVENUE	INDIALANTIC	FL	32903	BREVARD	BANK OF AMERICA, NATIONAL ASSOCIATION
OK		Full Service	351739	INDIAN HARBOR BEACH BRANCH	202 EAST EAU GALLEE BOULEVARD	INDIAN HARBOR BE	FL	32937	BREVARD	BANK OF AMERICA, NATIONAL ASSOCIATION
OK		Full Service	3219531	CITRUS VILLAGE BRANCH	2483 EAST GULF TO LAKE HIGHWAY	INVERNESS	FL	34453	CITRUS	BANK OF AMERICA, NATIONAL ASSOCIATION
OK		Full Service	760733	INVERNESS PLAZA	1007 SOUTH US HIGHWAY 41	INVERNESS	FL	34450	CITRUS	BANK OF AMERICA, NATIONAL ASSOCIATION
OK		Full Service	3306413	BARTRAM PARK VILLAGE BRANCH	13840 OLD SAINT AUGUSTINE ROAD	JACKSONVILLE	FL	32258	DUVAL	BANK OF AMERICA, NATIONAL ASSOCIATION
OK		Full Service	3294480	BAYMEADOWS & 9A BRANCH	10925 BAYMEADOWS ROAD	JACKSONVILLE	FL	32256-460	DUVAL	BANK OF AMERICA, NATIONAL ASSOCIATION
OK		Full Service	797038	BAYMEADOWS BRANCH	9225 BAYMEADOWS ROAD	JACKSONVILLE	FL	32256	DUVAL	BANK OF AMERICA, NATIONAL ASSOCIATION
OK		Full Service	1165317	COBBLESTON BRANCH	2709 MONUMENT ROAD	JACKSONVILLE	FL	32225	DUVAL	BANK OF AMERICA, NATIONAL ASSOCIATION
OK		Full Service	182232	DOWNTOWN JACKSONVILLE BRANCH	50 NORTH LAURA STREET	JACKSONVILLE	FL	32202	DUVAL	BANK OF AMERICA, NATIONAL ASSOCIATION
OK		Full Service	889438	FORT CAROLINE BRANCH	5560 FORT CAROLINE RD	JACKSONVILLE	FL	32277	DUVAL	BANK OF AMERICA, NATIONAL ASSOCIATION
OK		Full Service	1837810	HARBOR PLACE BRANCH	13170 ATLANTIC BOULEVARD	JACKSONVILLE	FL	32225	DUVAL	BANK OF AMERICA, NATIONAL ASSOCIATION
OK		Full Service	3651298	HODGES BOULEVARD BRANCH	13756 BEACH BOULEVARD	JACKSONVILLE	FL	32224	DUVAL	BANK OF AMERICA, NATIONAL ASSOCIATION
OK		Full Service	1188503	MANDARIN CROSSROADS BRANCH	10560 OLD SAINT AUGUSTINE ROAD	JACKSONVILLE	FL	32257	DUVAL	BANK OF AMERICA, NATIONAL ASSOCIATION
OK		Full Service	1431973	MONCRIEF ROAD BRANCH	5859 MONCRIEF ROAD	JACKSONVILLE	FL	32209	DUVAL	BANK OF AMERICA, NATIONAL ASSOCIATION
OK		Full Service	204330	MURRAY HILL BRANCH	840 SOUTH EDGEWOOD AVENUE	JACKSONVILLE	FL	32205	DUVAL	BANK OF AMERICA, NATIONAL ASSOCIATION
OK		Full Service	1169267	NORMANDY BRANCH	7770 NORMANDY BOULEVARD	JACKSONVILLE	FL	32221	DUVAL	BANK OF AMERICA, NATIONAL ASSOCIATION
OK		Full Service	828138	NORTH JACKSONVILLE BRANCH	1055 DUNN AVENUE	JACKSONVILLE	FL	32218	DUVAL	BANK OF AMERICA, NATIONAL ASSOCIATION
OK		Full Service	1944138	NORTH MANDARIN BRANCH	10445 SAN JOSE BOULEVARD	JACKSONVILLE	FL	32257	DUVAL	BANK OF AMERICA, NATIONAL ASSOCIATION
OK		Full Service	3823406	OAKLEAF PLAZA BRANCH	8300 MERCHANTS WAY	JACKSONVILLE	FL	32222	DUVAL	BANK OF AMERICA, NATIONAL ASSOCIATION
OK		Full Service	188131	REGENCY BRANCH	9550 REGENCY SQUARE BOULEVARD	JACKSONVILLE	FL	32225	DUVAL	BANK OF AMERICA, NATIONAL ASSOCIATION
OK		Full Service	182933	ROOSEVELT BRANCH	4500 WABASH AVENUE	JACKSONVILLE	FL	32210	DUVAL	BANK OF AMERICA, NATIONAL ASSOCIATION
OK		Full Service	206839	SAN JOSE BRANCH	3535 UNIVERSITY BOULEVARD WEST	JACKSONVILLE	FL	32217	DUVAL	BANK OF AMERICA, NATIONAL ASSOCIATION
OK		Full Service	196239	SAN MARCO BRANCH	2011 SAN MARCO BOULEVARD	JACKSONVILLE	FL	32207	DUVAL	BANK OF AMERICA, NATIONAL ASSOCIATION
OK		Limited Serv	4423045	U.S. TRUST FIDUCIARY TAX SERVICES BRANCH	9000 SOUTHSIDE BOULEVARD, BLDG 100	JACKSONVILLE	FL	32256	DUVAL	BANK OF AMERICA, NATIONAL ASSOCIATION
OK		Full Service	1164271	SOUTH BEACH OFFICE	860 MARSH LANDING PARKWAY	JACKSONVILLE B	FL	32250	DUVAL	BANK OF AMERICA, NATIONAL ASSOCIATION
OK		Full Service	804637	JASPER BRANCH	105 NORTHEAST 2ND AVENUE	JASPER	FL	32052	HAMILTON	BANK OF AMERICA, NATIONAL ASSOCIATION
OK		Full Service	534738	JENSEN BEACH BRANCH	3321 NORTHWEST FEDERAL HIGHWAY	JENSEN BEACH	FL	34957	MARTIN	BANK OF AMERICA, NATIONAL ASSOCIATION
Change	12/31/2014	Full Service	871134	SINGER ISLAND OFFICE	1217 NORTH OCEAN DR	RIVIERA BEACH	FL	33404	PALM BEACH	BANK OF AMERICA, NATIONAL ASSOCIATION
OK		Full Service	3068814	ABACOA PLAZA BRANCH	5470 SOUTH CENTRAL BLVD	JUPITER	FL	33458	PALM BEACH	BANK OF AMERICA, NATIONAL ASSOCIATION
OK		Full Service	874836	CHASEWOOD PLAZA BRANCH	6410 INDIANTOWN ROAD	JUPITER	FL	33458	PALM BEACH	BANK OF AMERICA, NATIONAL ASSOCIATION
OK		Full Service	508234	JUPITER SQUARE OFFICE	51 SOUTH US HIGHWAY 1	JUPITER	FL	33477	PALM BEACH	BANK OF AMERICA, NATIONAL ASSOCIATION

OK		Full Service	190330	TEQUESTA BRANCH	150 TEQUESTA DRIVE	JUPITER	FL	33469	PALM BEACH	BANK OF AMERICA, NATIONAL ASSOCIATION
OK		Full Service	1404258	KEY BISCAYNE OFFICE	260 CRANDON BOULEVARD	KEY BISCAYNE	FL	33149	MIAMI-DADE	BANK OF AMERICA, NATIONAL ASSOCIATION
OK		Full Service	1851517	KEY LARGO BRANCH	99551 OVERSEAS HIGHWAY	KEY LARGO	FL	33037	MONROE	BANK OF AMERICA, NATIONAL ASSOCIATION
OK		Full Service	921431	NEW SMYRNA MAINLAND BRANCH	31 OCEAN REEF DRIVE	KEY LARGO	FL	33037	MONROE	BANK OF AMERICA, NATIONAL ASSOCIATION
OK		Full Service	620837	KEY WEST/FLAGLER BRANCH	3200 FLAGLER AVE	KEY WEST	FL	33040	MONROE	BANK OF AMERICA, NATIONAL ASSOCIATION
OK		Full Service	1851487	OLD TOWN OFFICE	510 SOUTHWARD STREET	KEY WEST	FL	33040	MONROE	BANK OF AMERICA, NATIONAL ASSOCIATION
OK		Full Service	2093341	BUENAVENTURA BRANCH	2000 OSCEOLA PARKWAY	KISSIMMEE	FL	34743	OSCEOLA	BANK OF AMERICA, NATIONAL ASSOCIATION
OK		Full Service	254531	BUENAVENTURA LAKES	2500 SIMPSON ROAD	KISSIMMEE	FL	34744	OSCEOLA	BANK OF AMERICA, NATIONAL ASSOCIATION
OK		Full Service	3219803	CELEBRATION BRANCH	700 CELEBRATION AVENUE SUITE 100	KISSIMMEE	FL	34747	OSCEOLA	BANK OF AMERICA, NATIONAL ASSOCIATION
OK		Full Service	214937	KISSIMMEE BRANCH	1703 WEST VINE STREET	KISSIMMEE	FL	34741	OSCEOLA	BANK OF AMERICA, NATIONAL ASSOCIATION
OK		Full Service	776136	KISSIMMEE WEST OAK BRANCH	1111 WEST OAK STREET	KISSIMMEE	FL	34741	OSCEOLA	BANK OF AMERICA, NATIONAL ASSOCIATION
OK		Full Service	3291715	OSCEOLA & JOHN YOUNG BRANCH	1200 W OSCEOLA PARKWAY	KISSIMMEE	FL	34741-752	OSCEOLA	BANK OF AMERICA, NATIONAL ASSOCIATION
OK		Full Service	1832299	PLEASANT HILL BRANCH	3305 SOUTH ORANGE BLOSSOM TRAIL	KISSIMMEE	FL	34746	OSCEOLA	BANK OF AMERICA, NATIONAL ASSOCIATION
OK		Full Service	776837	POINCIANA CENTER BRANCH	35 DOVERPLUM AVENUE	KISSIMMEE	FL	34759	OSCEOLA	BANK OF AMERICA, NATIONAL ASSOCIATION
OK		Full Service	1401837	NORTH LAKE COUNTY OFFICE	901 N US HIGHWAY 27	LADY LAKE	FL	32159	LAKE	BANK OF AMERICA, NATIONAL ASSOCIATION
OK		Full Service	3533581	VILLAGES BRANCH	2315 PARR DRIVE	LADY LAKE	FL	32162	SUMTER	BANK OF AMERICA, NATIONAL ASSOCIATION
OK		Full Service	900931	GLEASONS MALL BRANCH	2357 W US HWY 90	LAKE CITY	FL	32055	COLUMBIA	BANK OF AMERICA, NATIONAL ASSOCIATION
OK		Full Service	224039	SOUTH 1ST STREET BRANCH	355 SW BENTLEY PL	LAKE CITY	FL	32025	COLUMBIA	BANK OF AMERICA, NATIONAL ASSOCIATION
OK		Full Service	1995653	LAKE MARY BRANCH	4501 WEST LAKE MARY BLVD	LAKE MARY	FL	32746	SEMINOLE	BANK OF AMERICA, NATIONAL ASSOCIATION
OK		Full Service	2635509	PARK AVENUE WEST BRANCH	105 N CONGRESS AVE	LAKE PARK	FL	33403	PALM BEACH	BANK OF AMERICA, NATIONAL ASSOCIATION
OK		Full Service	758936	LAKE PLACID BRANCH	611 DAL HALL BLVD	LAKE PLACID	FL	33852	HIGHLANDS	BANK OF AMERICA, NATIONAL ASSOCIATION
OK		Full Service	217536	EAST LAKE WALES BRANCH	1100 SR 60 EAST	LAKE WALES	FL	33853	POLK	BANK OF AMERICA, NATIONAL ASSOCIATION
OK		Full Service	626437	DOWNTOWN LAKE WORTH BRANCH	14 NORTH FEDERAL HIGHWAY	LAKE WORTH	FL	33460	PALM BEACH	BANK OF AMERICA, NATIONAL ASSOCIATION
OK		Full Service	503930	MILITARY TRAIL OFFICE	3716 SOUTH MILITARY TRAIL	LAKE WORTH	FL	33463	PALM BEACH	BANK OF AMERICA, NATIONAL ASSOCIATION
OK		Full Service	1366936	PINEWOOD BRANCH	6360 LANTANA ROAD	LAKE WORTH	FL	33463	PALM BEACH	BANK OF AMERICA, NATIONAL ASSOCIATION
OK		Full Service	3339652	TOWN COMMONS BRANCH	8819 HYPOLUXO RD	LAKE WORTH	FL	33467	PALM BEACH	BANK OF AMERICA, NATIONAL ASSOCIATION
OK		Full Service	660534	WEST LAKE WORTH OFFICE	7281 LAKE WORTH ROAD	LAKE WORTH	FL	33467	PALM BEACH	BANK OF AMERICA, NATIONAL ASSOCIATION
OK		Full Service	3229110	WYCLIFFE BRANCH	4364 STATE ROAD 7	LAKE WORTH	FL	33449	PALM BEACH	BANK OF AMERICA, NATIONAL ASSOCIATION
OK		Full Service	901433	CHRISTINA BRANCH	6890 SOUTH FLORIDA AVENUE	LAKELAND	FL	33813	POLK	BANK OF AMERICA, NATIONAL ASSOCIATION
OK		Full Service	410234	LAKE MIRIAM BRANCH	5001 SOUTH FLORIDA AVENUE	LAKELAND	FL	33813	POLK	BANK OF AMERICA, NATIONAL ASSOCIATION
OK		Full Service	810236	LAKELAND BRANCH	331 SOUTH FLORIDA AVENUE	LAKELAND	FL	33801	POLK	BANK OF AMERICA, NATIONAL ASSOCIATION
OK		Full Service	1156799	NORTHSIDE OFFICE	4330 US HIGHWAY 98 NORTH	LAKELAND	FL	33809	POLK	BANK OF AMERICA, NATIONAL ASSOCIATION
OK		Full Service	2375328	PLANTATION SQUARE OFFICE	5301 NORTH SOCRUM LOOP ROAD	LAKELAND	FL	33809	POLK	BANK OF AMERICA, NATIONAL ASSOCIATION
OK		Full Service	224730	SOUTH GATE BRANCH	2301 S FLORIDA AVENUE	LAKELAND	FL	33803	POLK	BANK OF AMERICA, NATIONAL ASSOCIATION
Change	12/31/2014	Full Service	346632	LAND O'LAKES OFFICE	21725 VILLAGE LAKES SHOPPING CTR DR	LAND O LAKES	FL	34639	PASCO	BANK OF AMERICA, NATIONAL ASSOCIATION
OK		Full Service	4253091	LANTANA BRANCH	1479 S DIXIE HIGHWAY	LANTANA	FL	33462	PALM BEACH	BANK OF AMERICA, NATIONAL ASSOCIATION
OK		Full Service	125837	EAST BAY DRIVE/STARKEY BRANCH	2600 EAST BAY DRIVE	LARGO	FL	33771	PINELLAS	BANK OF AMERICA, NATIONAL ASSOCIATION
OK		Full Service	739739	INDIAN ROCKS BRANCH	12046 INDIAN ROCKS ROAD	LARGO	FL	33774	PINELLAS	BANK OF AMERICA, NATIONAL ASSOCIATION
OK		Full Service	633631	MID PINELLAS BRANCH	6599 ULMERTON ROAD	LARGO	FL	33771	PINELLAS	BANK OF AMERICA, NATIONAL ASSOCIATION
OK		Full Service	2433741	NORTH SEMINOLE BRANCH	10900 SEMINOLE BOULEVARD	LARGO	FL	33778	PINELLAS	BANK OF AMERICA, NATIONAL ASSOCIATION
OK		Full Service	2258793	LAUDERDALE LAKES BRANCH	3661 WEST OAKLAND PARK BOULEVARD	LAUDERDALE LAKES	FL	33311	BROWARD	BANK OF AMERICA, NATIONAL ASSOCIATION
OK		Full Service	152637	INVERRARY BRANCH	4400 INVERRARY BOULEVARD	LAUDERHILL	FL	33319	BROWARD	BANK OF AMERICA, NATIONAL ASSOCIATION
OK		Full Service	598637	JUPITER SQUARE OFFICE	401 NORTH 14TH STREET	LEESBURG	FL	34748	LAKE	BANK OF AMERICA, NATIONAL ASSOCIATION
OK		Full Service	1163911	LAKE VILLAGE BRANCH	10715 US HIGHWAY 441	LEESBURG	FL	34788	LAKE	BANK OF AMERICA, NATIONAL ASSOCIATION
OK		Full Service	639231	LEHIGH ACRES BRANCH	1360 HOMESTEAD ROAD NORTH	LEHIGH ACRES	FL	33936	LEE	BANK OF AMERICA, NATIONAL ASSOCIATION
OK		Full Service	3666470	FISHHAWK BRANCH	5680 FISHHAWK CROSSING BOULEVARD	LITHIA	FL	33547	HILLSBOROUGH	BANK OF AMERICA, NATIONAL ASSOCIATION
OK		Full Service	645232	LIVE OAK BRANCH	201 SOUTH OHIO AVENUE	LIVE OAK	FL	32064	SUWANNEE	BANK OF AMERICA, NATIONAL ASSOCIATION
OK		Full Service	604631	LONGBOAT KEY BRANCH	500 BAY ISLES ROAD	LONGBOAT KEY	FL	34228	SARASOTA	BANK OF AMERICA, NATIONAL ASSOCIATION
OK		Full Service	388137	LONGWOOD OFFICE	2601 WEST STATE ROAD 434	LONGWOOD	FL	32779	SEMINOLE	BANK OF AMERICA, NATIONAL ASSOCIATION
OK		Full Service	1395730	RANGE LINE ROAD BRANCH	1145 WEST STATE ROAD 434	LONGWOOD	FL	32750	SEMINOLE	BANK OF AMERICA, NATIONAL ASSOCIATION
OK		Full Service	2895602	VAN DYKE COMMONS BRANCH	17455 DALE MABRY HIGHWAY	LUTZ	FL	33548	HILLSBOROUGH	BANK OF AMERICA, NATIONAL ASSOCIATION
OK		Full Service	659631	WILLOW BEND BRANCH	22850 STATE ROAD 54	LUTZ	FL	33549	PASCO	BANK OF AMERICA, NATIONAL ASSOCIATION
OK		Full Service	607632	MADERIA BEACH BRANCH	14805 GULF BOULEVARD	MADEIRA BEACH	FL	33708	PINELLAS	BANK OF AMERICA, NATIONAL ASSOCIATION
OK		Full Service	598936	MAITLAND OFFICE	105 NORTH MAITLAND AVENUE	MAITLAND	FL	32751	ORANGE	BANK OF AMERICA, NATIONAL ASSOCIATION
OK		Full Service	653330	MARATHON BRANCH	5401 OVERSEAS HIGHWAY	MARATHON	FL	33050-162	MONROE	BANK OF AMERICA, NATIONAL ASSOCIATION
OK		Full Service	95538	MARCO ISLAND BRANCH	614 BALD EAGLE DRIVE	MARCO ISLAND	FL	34145	COLLIER	BANK OF AMERICA, NATIONAL ASSOCIATION
OK		Full Service	941130	MARGATE OFFICE	550 MAIN BOULEVARD	MARGATE	FL	33063	BROWARD	BANK OF AMERICA, NATIONAL ASSOCIATION
OK		Full Service	1357541	PEPPERTREE PLAZA OFFICE	5590 SAMPLE ROAD	MARGATE	FL	33073	BROWARD	BANK OF AMERICA, NATIONAL ASSOCIATION
OK		Full Service	1216736	NASA BOULEVARD BRANCH	175 EAST NASA BOULEVARD	MELBOURNE	FL	32901	BREVARD	BANK OF AMERICA, NATIONAL ASSOCIATION
OK		Full Service	739337	SUNTREE BRANCH	6370 NORTH WICKHAM ROAD	MELBOURNE	FL	32940	BREVARD	BANK OF AMERICA, NATIONAL ASSOCIATION
OK		Full Service	581938	WEST MELBOURNE BRANCH	3003 WEST NEW HAVEN AVENUE	MELBOURNE	FL	32904	BREVARD	BANK OF AMERICA, NATIONAL ASSOCIATION
OK		Full Service	1188428	WICKMAN ROAD BRANCH	2453 NORTH WICKHAM ROAD	MELBOURNE	FL	32935	BREVARD	BANK OF AMERICA, NATIONAL ASSOCIATION
OK		Full Service	967831	MERRITT ISLAND OFFICE	15 EAST MERRITT ISLAND CAUSEWAY	MERRITT ISLAND	FL	32952	BREVARD	BANK OF AMERICA, NATIONAL ASSOCIATION
OK		Full Service	247337	AIRPORT BRANCH	MIAMI INTERNATIONAL AIRPORT	MIAMI	FL	33159	MIAMI-DADE	BANK OF AMERICA, NATIONAL ASSOCIATION
OK		Full Service	724436	ALLAPATTAH BRANCH	1313 NORTHWEST 36TH STREET	MIAMI	FL	33142	MIAMI-DADE	BANK OF AMERICA, NATIONAL ASSOCIATION
OK		Full Service	537636	AVENTURA OFFICE	19645 BISCAYNE BOULEVARD	MIAMI	FL	33180	MIAMI-DADE	BANK OF AMERICA, NATIONAL ASSOCIATION
OK		Full Service	721837	BAY POINT BRANCH	5000 BISCAYNE BOULEVARD	MIAMI	FL	33137	MIAMI-DADE	BANK OF AMERICA, NATIONAL ASSOCIATION
OK		Full Service	1397257	BIRD LUDLAM OFFICE	4020 SOUTHWEST 67TH AVENUE	MIAMI	FL	33155	MIAMI-DADE	BANK OF AMERICA, NATIONAL ASSOCIATION
OK		Full Service	3306057	BIRD POINTE BRANCH	15141 SW 42 ND ST	MIAMI	FL	33185-394	MIAMI-DADE	BANK OF AMERICA, NATIONAL ASSOCIATION
OK		Full Service	2933586	BIRD ROAD BRANCH	9898 SW 40TH STREET	MIAMI	FL	33165	MIAMI-DADE	BANK OF AMERICA, NATIONAL ASSOCIATION
OK		Full Service	2432155	BRICKELL BRANCH	701 BRICKELL AVENUE	MIAMI	FL	33131	MIAMI-DADE	BANK OF AMERICA, NATIONAL ASSOCIATION
OK		Full Service	2933568	BROWNSVILLE BRANCH	2655 NORTHWEST 54TH STREET	MIAMI	FL	33142	MIAMI-DADE	BANK OF AMERICA, NATIONAL ASSOCIATION
OK		Full Service	3316757	COCONUT GROVE BANKING CENTER	3211 GRAND AVENUE	MIAMI	FL	33133	MIAMI-DADE	BANK OF AMERICA, NATIONAL ASSOCIATION
OK		Full Service	3302107	CORAL WAY WEST BRANCH	14700 SW 26TH STREET	MIAMI	FL	33185	MIAMI-DADE	BANK OF AMERICA, NATIONAL ASSOCIATION
OK		Full Service	983635	COUNTY WALK PLAZA BRANCH	13701 SOUTHWEST 152ND STREET	MIAMI	FL	33177	MIAMI-DADE	BANK OF AMERICA, NATIONAL ASSOCIATION
OK		Full Service	737230	DADE AND BRANCH	9191 SOUTH DIXIE HIGHWAY	MIAMI	FL	33158	MIAMI-DADE	BANK OF AMERICA, NATIONAL ASSOCIATION
OK		Full Service	3302125	DEVONNAIRE BRANCH	12570 SOUTHWEST 120TH STREET	MIAMI	FL	33186	MIAMI-DADE	BANK OF AMERICA, NATIONAL ASSOCIATION
OK		Full Service	974736	DOWNTOWN MIAMI BRANCH	1 SOUTHEAST THIRD AVENUE	MIAMI	FL	33131	MIAMI-DADE	BANK OF AMERICA, NATIONAL ASSOCIATION
OK		Full Service	1995309	FALLS BRANCH THE	13595 SOUTH DIXIE HIGHWAY	MIAMI	FL	33156	MIAMI-DADE	BANK OF AMERICA, NATIONAL ASSOCIATION
OK		Full Service	982030	GALLOWAY ROAD BRANCH	3025 NORTHWEST 87TH AVENUE	MIAMI	FL	33172	MIAMI-DADE	BANK OF AMERICA, NATIONAL ASSOCIATION
OK		Full Service	1216161	HAMMOCKS TOWN CENTER BRANCH	10315 HAMMOCKS BOULEVARD	MIAMI	FL	33196	MIAMI-DADE	BANK OF AMERICA, NATIONAL ASSOCIATION
OK		Full Service	3121278	INTERNATIONAL PARK BRANCH	2880 NORTHWEST 107TH AVENUE	MIAMI	FL	33172	MIAMI-DADE	BANK OF AMERICA, NATIONAL ASSOCIATION
OK		Full Service	934235	KENDALE LAKES BRANCH	13935 SW 88TH ST	MIAMI	FL	33186	MIAMI-DADE	BANK OF AMERICA, NATIONAL ASSOCIATION
OK		Full Service	2488572	KENDALL DRIVE BANKING CENTER	8991 SW 107TH AVENUE	MIAMI	FL	33176	MIAMI-DADE	BANK OF AMERICA, NATIONAL ASSOCIATION
OK		Full Service	727839	LITTLE HAVANA BRANCH	2195 S.W. 8TH STREET	MIAMI	FL	33135	MIAMI-DADE	BANK OF AMERICA, NATIONAL ASSOCIATION
OK		Full Service	4024255	LITTLE RIVER BRANCH	8101 BISCAYNE BOULEVARD, #1C	MIAMI	FL	33138	MIAMI-DADE	BANK OF AMERICA, NATIONAL ASSOCIATION
OK		Full Service	723934	MEDLEY BRANCH	7400 NORTHWEST 72ND AVENUE	MIAMI	FL	33166	MIAMI-DADE	BANK OF AMERICA, NATIONAL ASSOCIATION
OK		Full Service	4036128	MIAMI INTERNATIONAL AIRPORT BRANCH	TERMINAL J - SOUTH TERMINAL	MIAMI	FL	33122	MIAMI-DADE	BANK OF AMERICA, NATIONAL ASSOCIATION
OK		Full Service	946238	MIDWAY OFFICE	7760 WEST FLAGLER STREET	MIAMI	FL	33144	MIAMI-DADE	BANK OF AMERICA, NATIONAL ASSOCIATION

OK		Full Service	977634	MUSEUM TOWER OFFICE	150 WEST FLAGLER STREET	MIAMI	FL	33130	MIAMI-DADE	BANK OF AMERICA, NATIONAL ASSOCIATION
OK		Full Service	910734	NORTH DADE BRANCH	18350 NORTHWEST 2ND AVENUE	MIAMI	FL	33169	MIAMI-DADE	BANK OF AMERICA, NATIONAL ASSOCIATION
OK		Full Service	2229711	NORTH KENDALL BANKING CENTER	6801 SOUTHWEST 117TH AVENUE	MIAMI	FL	33183	MIAMI-DADE	BANK OF AMERICA, NATIONAL ASSOCIATION
OK		Full Service	594031	NORTH MIAMI BEACH BRANCH	1189 NORTHEAST 163RD STREET	MIAMI	FL	33162	MIAMI-DADE	BANK OF AMERICA, NATIONAL ASSOCIATION
OK		Full Service	2093181	NORTHWEST BRANCH	3899 NW SEVENTH STREET	MIAMI	FL	33126	MIAMI-DADE	BANK OF AMERICA, NATIONAL ASSOCIATION
OK		Full Service	1996061	OLD CUTLER BRANCH	20501 OLD CUTLER ROAD	MIAMI	FL	33189	MIAMI-DADE	BANK OF AMERICA, NATIONAL ASSOCIATION
OK		Full Service	733036	PERRINE OFFICE	18341 SOUTH DIXIE HIGHWAY	MIAMI	FL	33157	MIAMI-DADE	BANK OF AMERICA, NATIONAL ASSOCIATION
OK		Full Service	3869495	QUAIL ROOST BRANCH	20099 SW 127TH AVENUE	MIAMI	FL	33177	MIAMI-DADE	BANK OF AMERICA, NATIONAL ASSOCIATION
OK		Full Service	116433	SKYLAKE BRANCH	18201 NORTHEAST 19TH AVENUE	MIAMI	FL	33162	MIAMI-DADE	BANK OF AMERICA, NATIONAL ASSOCIATION
OK		Full Service	1856240	SOUTH MIAMI BRANCH	1500 SOUTH DIXIE HIGHWAY	MIAMI	FL	33148	MIAMI-DADE	BANK OF AMERICA, NATIONAL ASSOCIATION
OK		Full Service	2387769	SUNLAND BRANCH	11205 SOUTH DIXIE HIGHWAY	MIAMI	FL	33156	MIAMI-DADE	BANK OF AMERICA, NATIONAL ASSOCIATION
OK		Full Service	246835	WEST FLAGLER BRANCH	5350 WEST FLAGLER STREET	MIAMI	FL	33134	MIAMI-DADE	BANK OF AMERICA, NATIONAL ASSOCIATION
OK		Full Service	3924862	WEST KENDALL BRANCH	16686 SW 88TH STREET	MIAMI	FL	33196	MIAMI-DADE	BANK OF AMERICA, NATIONAL ASSOCIATION
OK		Full Service	1369889	WEST TAMiami BRANCH	13730 SOUTHWEST 8TH STREET	MIAMI	FL	33184	MIAMI-DADE	BANK OF AMERICA, NATIONAL ASSOCIATION
OK		Full Service	1004135	WESTCHESTER OFFICE	8885 CORAL WAY	MIAMI	FL	33155	MIAMI-DADE	BANK OF AMERICA, NATIONAL ASSOCIATION
OK		Full Service	2488796	74TH ST. & COLLINS BANKING CENTER	7474 COLLINS AVENUE	MIAMI BEACH	FL	33141	MIAMI-DADE	BANK OF AMERICA, NATIONAL ASSOCIATION
OK		Full Service	768337	ALTON ROAD BRANCH	1414 ALTON ROAD	MIAMI BEACH	FL	33139	MIAMI-DADE	BANK OF AMERICA, NATIONAL ASSOCIATION
OK		Full Service	1849699	ARTHUR GODFREY OFFICE	360 41ST STREET	MIAMI BEACH	FL	33140	MIAMI-DADE	BANK OF AMERICA, NATIONAL ASSOCIATION
OK		Full Service	2488826	LINCOLN ROAD EAST BANKING CENTER	401 LINCOLN ROAD	MIAMI BEACH	FL	33139	MIAMI-DADE	BANK OF AMERICA, NATIONAL ASSOCIATION
OK		Full Service	954635	WASHINGTON AVENUE BRANCH	930 WASHINGTON AVENUE	MIAMI BEACH	FL	33139	MIAMI-DADE	BANK OF AMERICA, NATIONAL ASSOCIATION
OK		Full Service	978136	MIAMI SHORES BRANCH	9190 BISCAYNE BOULEVARD	MIAMI SHORES	FL	33138	MIAMI-DADE	BANK OF AMERICA, NATIONAL ASSOCIATION
OK		Full Service	245230	MIAMI SHORES BRANCH	9499 NORTHEAST 2ND AVENUE	MIAMI SHORES	FL	33138	MIAMI-DADE	BANK OF AMERICA, NATIONAL ASSOCIATION
change	12/31/2014	Full Service	3728118	DORAL PLAZA BRANCH	9705 NW 41ST ST	DORAL	FL	33178	Miami-Dade	BANK OF AMERICA, NATIONAL ASSOCIATION
OK		Full Service	3572544	PARKMORE BRANCH	6204 HIGHWAY 90	MILTON	FL	32570	SANTA ROSA	BANK OF AMERICA, NATIONAL ASSOCIATION
OK		Full Service	322335	MIRAMAR OFFICE	7950 MIRAMAR PARKWAY	MIRAMAR	FL	33023	BROWARD	BANK OF AMERICA, NATIONAL ASSOCIATION
OK		Full Service	600035	MIRAMAR SQUARE BRANCH	12300 MIRAMAR PARKWAY	MIRAMAR	FL	33026	BROWARD	BANK OF AMERICA, NATIONAL ASSOCIATION
OK		Full Service	275835	MOUNT DORA BRANCH	3200 COUNTY ROAD 44B	LAKE MOUNT DORA	FL	32757	LAKE	BANK OF AMERICA, NATIONAL ASSOCIATION
OK		Full Service	3572599	5TH AVENUE SOUTH BRANCH	786 5TH AVENUE SOUTH	NAPLES	FL	34102	COLLIER	BANK OF AMERICA, NATIONAL ASSOCIATION
OK		Full Service	1881420	BERKSHIRE LAKES OFFICE	7305 RADIO ROAD	NAPLES	FL	34104	COLLIER	BANK OF AMERICA, NATIONAL ASSOCIATION
OK		Full Service	4096793	BROOKS VILLAGE-COLLIER BLVD BRANCH	12965 COLLIER BOULEVARD	NAPLES	FL	34116	COLLIER	BANK OF AMERICA, NATIONAL ASSOCIATION
OK		Full Service	2620345	FREEDOM SQUARE OFFICE	12639 TAMiami TRAIL	NAPLES	FL	34113	COLLIER	BANK OF AMERICA, NATIONAL ASSOCIATION
OK		Full Service	93431	GOLDEN GATE BRANCH	5101 GOLDEN GATE PARKWAY	NAPLES	FL	34116	COLLIER	BANK OF AMERICA, NATIONAL ASSOCIATION
OK		Full Service	1191969	KINGS LAKE BRANCH	4898 DAVIS BOULEVARD	NAPLES	FL	34104	COLLIER	BANK OF AMERICA, NATIONAL ASSOCIATION
OK		Limited Serv	3436187	NAPLES BRANCH	765 SEAGATE DRIVE	NAPLES	FL	34103	COLLIER	BANK OF AMERICA, NATIONAL ASSOCIATION
OK		Full Service	86938	NAPLES SHOPPING CENTER BRANCH	1901 TAMiami TRL N	NAPLES	FL	34102	COLLIER	BANK OF AMERICA, NATIONAL ASSOCIATION
OK		Full Service	91334	PARK SHORE BRANCH	4501 TAMiami TRAIL NORTH	NAPLES	FL	34103	COLLIER	BANK OF AMERICA, NATIONAL ASSOCIATION
OK		Full Service	524832	PAVILION BRANCH	899 VANDERBILT BEACH ROAD	NAPLES	FL	34108	COLLIER	BANK OF AMERICA, NATIONAL ASSOCIATION
OK		Full Service	3892859	PEBBLEBROOKE BRANCH	15245 COLLIER BOULEVARD	NAPLES	FL	34119	COLLIER	BANK OF AMERICA, NATIONAL ASSOCIATION
OK		Full Service	2256922	PINE RIDGE BANKING CENTER	2412 PINE RIDGE ROAD	NAPLES	FL	34109	COLLIER	BANK OF AMERICA, NATIONAL ASSOCIATION
OK		Full Service	42336	RATTLESNAKE BRANCH	4912 TAMiami TRAIL EAST	NAPLES	FL	34113	COLLIER	BANK OF AMERICA, NATIONAL ASSOCIATION
OK		Full Service	1918465	RIVERCHASE SHOPPING CENTER BRANCH	11120 TAMiami TRAIL NORTH	NAPLES	FL	34110	COLLIER	BANK OF AMERICA, NATIONAL ASSOCIATION
OK		Full Service	2900681	STRAND BRANCH	5626 TAVILLA CIRCLE	NAPLES	FL	34110	COLLIER	BANK OF AMERICA, NATIONAL ASSOCIATION
OK		Full Service	483137	NEPTUNE BEACH BRANCH	301 THIRD STREET	NEPTUNE BEACH	FL	32268	MIVAL	BANK OF AMERICA, NATIONAL ASSOCIATION
OK		Full Service	2097203	CHELSEA OFFICE	1452 SEVEN SPRINGS BOULEVARD	NEW PORT RICHB	FL	34655	PASCO	BANK OF AMERICA, NATIONAL ASSOCIATION
OK		Full Service	2895723	RIVER CROSSING BRANCH	5242 LITTLE ROAD	NEW PORT RICHB	FL	34655	PASCO	BANK OF AMERICA, NATIONAL ASSOCIATION
OK		Full Service	529538	TROUBLE CREEK OFFICE	4526 US HIGHWAY 19	NEW PORT RICHB	FL	34652	PASCO	BANK OF AMERICA, NATIONAL ASSOCIATION
OK		Full Service	1190524	NEW SMYRNA MAINLAND BRANCH	1880 STATE ROAD 44	NEW SMYRNA BE	FL	32168	VOLUSIA	BANK OF AMERICA, NATIONAL ASSOCIATION
OK		Full Service	409331	BLUEWATER BAY OFFICE	4500 HIGHWAY 20 EAST	NICEVILLE	FL	32578	OKALOOSA	BANK OF AMERICA, NATIONAL ASSOCIATION
OK		Full Service	369239	NOKOMIS VILLAGE BRANCH	1140 TAMiami TRAIL NORTH	NOKOMIS	FL	34275	SARASOTA	BANK OF AMERICA, NATIONAL ASSOCIATION
OK		Full Service	282338	NORTH FORT MYERS BRANCH	571 PINE ISLAND ROAD	NORTH FORT MY	FL	33903	LEE	BANK OF AMERICA, NATIONAL ASSOCIATION
OK		Full Service	84831	NORTH MIAMI BRANCH	13450 WEST DIXIE HIGHWAY	NORTH MIAMI	FL	33161	MIAMI-DADE	BANK OF AMERICA, NATIONAL ASSOCIATION
OK		Full Service	730138	NORTH MIAMI BRANCH	990 NORTHEAST 125TH STREET	NORTH MIAMI	FL	33161	MIAMI-DADE	BANK OF AMERICA, NATIONAL ASSOCIATION
OK		Full Service	2258971	WILLIAMS ISLAND BRANCH	18305 BISCAYNE BOULEVARD	NORTH MIAMI BE	FL	33160	MIAMI-DADE	BANK OF AMERICA, NATIONAL ASSOCIATION
OK		Full Service	2258917	NORTH PALM BEACH II BRANCH	800 US HIGHWAY 1	NORTH PALM BEA	FL	33408	PALM BEACH	BANK OF AMERICA, NATIONAL ASSOCIATION
OK		Full Service	1158029	NORTH PORT BRANCH	14299 SOUTH TAMiami TRAIL	NORTH PORT	FL	34287	SARASOTA	BANK OF AMERICA, NATIONAL ASSOCIATION
OK		Full Service	281135	PROSPECT ROAD BRANCH	150 NORTHEAST 44TH STREET	OAKLAND PARK	FL	33334	BROWARD	BANK OF AMERICA, NATIONAL ASSOCIATION
OK		Full Service	602132	17TH STREET BRANCH	1120 SOUTHEAST 17TH STREET	OCALA	FL	34471	MARION	BANK OF AMERICA, NATIONAL ASSOCIATION
OK		Full Service	545734	BOULEVARD BRANCH	2326 EAST SILVER SPRINGS BOULEVARD	OCALA	FL	34470	MARION	BANK OF AMERICA, NATIONAL ASSOCIATION
OK		Full Service	361233	DOWNTOWN OCALA BRANCH	35 SOUTHEAST FIRST AVENUE	OCALA	FL	34471	MARION	BANK OF AMERICA, NATIONAL ASSOCIATION
OK		Full Service	3692538	MARION OAKS BRANCH	190 MARION OAKS BOULEVARD	OCALA	FL	34473	MARION	BANK OF AMERICA, NATIONAL ASSOCIATION
OK		Full Service	313438	NORTHEAST 35TH STREET BRANCH	2540 NORTHEAST 35TH STREET	OCALA	FL	34479	MARION	BANK OF AMERICA, NATIONAL ASSOCIATION
OK		Full Service	1943421	PADDOCK PARK BRANCH	3120 SOUTHWEST 34TH AVENUE	OCALA	FL	34474	MARION	BANK OF AMERICA, NATIONAL ASSOCIATION
OK		Full Service	1362899	WEST HIGHWAY 200 BRANCH	7975 SOUTHWEST STATE ROAD 200	OCALA	FL	34476	MARION	BANK OF AMERICA, NATIONAL ASSOCIATION
OK		Full Service	216931	OCOEEE BRANCH	10201 W COLONIAL DRIVE	OCOEEE	FL	34761	ORANGE	BANK OF AMERICA, NATIONAL ASSOCIATION
OK		Full Service	548333	NORTH PARROTT AVENUE BRANCH	205 NORTH PARROTT AVENUE	OKEECHOBEE	FL	34972-291	OKEECHOBEE	BANK OF AMERICA, NATIONAL ASSOCIATION
OK		Full Service	1013838	ORANGE CITY BRANCH	2461 ENTERPRISE ROAD	ORANGE CITY	FL	32763	VOLUSIA	BANK OF AMERICA, NATIONAL ASSOCIATION
OK		Full Service	2366960	FLEMING ISLAND BRANCH	5000 US HWY 17 STE 75	ORANGE PARK	FL	32003	CLAY	BANK OF AMERICA, NATIONAL ASSOCIATION
OK		Full Service	408138	ORANGE PARK BRANCH	29 BLANDING BOULEVARD	ORANGE PARK	FL	32073	CLAY	BANK OF AMERICA, NATIONAL ASSOCIATION
OK		Full Service	798231	RIDGECREST BRANCH	859 BLANDING BOULEVARD	ORANGE PARK	FL	32065	CLAY	BANK OF AMERICA, NATIONAL ASSOCIATION
OK		Full Service	2093332	BAY HILL BRANCH	7682 DR PHILLIPS BOULEVARD	ORLANDO	FL	32819	ORANGE	BANK OF AMERICA, NATIONAL ASSOCIATION
OK		Full Service	117636	CENTRAL PARK OFFICE	2293 SAND LAKE ROAD	ORLANDO	FL	32809	ORANGE	BANK OF AMERICA, NATIONAL ASSOCIATION
OK		Full Service	122434	COLLEGE PARK BRANCH	2905 EDGEWATER DRIVE	ORLANDO	FL	32804	ORANGE	BANK OF AMERICA, NATIONAL ASSOCIATION
OK		Full Service	1995064	CONWAY BRANCH	2701 SOUTH CONWAY ROAD	ORLANDO	FL	32812	ORANGE	BANK OF AMERICA, NATIONAL ASSOCIATION
OK		Full Service	2093257	CURRY FORD BRANCH	1700 SOUTH SEMORAN BOULEVARD	ORLANDO	FL	32822	ORANGE	BANK OF AMERICA, NATIONAL ASSOCIATION
OK		Full Service	489838	FASHION SQUARE OFFICE	3117 EAST COLONIAL DRIVE	ORLANDO	FL	32803	ORANGE	BANK OF AMERICA, NATIONAL ASSOCIATION
OK		Full Service	2126726	HUNTERS CREEK OFFICE	4048 TOWN CENTER BOULEVARD	ORLANDO	FL	32837	ORANGE	BANK OF AMERICA, NATIONAL ASSOCIATION
OK		Full Service	535137	KIRKMAN BRANCH	4725 KIRKMAN ROAD	ORLANDO	FL	32811	ORANGE	BANK OF AMERICA, NATIONAL ASSOCIATION
OK		Full Service	3302116	LAKE NONA BRANCH	10419 NARCOOSSEE ROAD	ORLANDO	FL	32832-690	ORANGE	BANK OF AMERICA, NATIONAL ASSOCIATION
OK		Full Service	2874474	LEE VISTA BRANCH	5809 S GOLDENROD ROAD	ORLANDO	FL	32822	ORANGE	BANK OF AMERICA, NATIONAL ASSOCIATION
OK		Full Service	116031	NORTH ORANGE BRANCH	390 NORTH ORANGE AVENUE	ORLANDO	FL	32801	ORANGE	BANK OF AMERICA, NATIONAL ASSOCIATION
OK		Full Service	1996052	OAK RIDGE ROAD BRANCH	2560 WEST OAK RIDGE ROAD	ORLANDO	FL	32809	ORANGE	BANK OF AMERICA, NATIONAL ASSOCIATION
OK		Full Service	1996593	PINE CASTLE BRANCH	6003 HANSEL AVENUE	ORLANDO	FL	32809	ORANGE	BANK OF AMERICA, NATIONAL ASSOCIATION
OK		Full Service	618638	PINE HILLS BRANCH	5381 WEST COLONIAL DRIVE	ORLANDO	FL	32808	ORANGE	BANK OF AMERICA, NATIONAL ASSOCIATION
OK		Full Service	596839	RESEARCH PARK BRANCH	11800 RESEARCH PARKWAY	ORLANDO	FL	32826	ORANGE	BANK OF AMERICA, NATIONAL ASSOCIATION
OK		Full Service	349932	RIO PINAR OFFICE	500 SOUTH GOLDENROD ROAD	ORLANDO	FL	32822	ORANGE	BANK OF AMERICA, NATIONAL ASSOCIATION
OK		Full Service	1357532	ROSEMONT BRANCH	5655 NORTH ORANGE BLOSSOM TRAIL	ORLANDO	FL	32810	ORANGE	BANK OF AMERICA, NATIONAL ASSOCIATION
OK		Full Service	354338	SAND LAKE ROAD BRANCH	7220 SAND LAKE ROAD	ORLANDO	FL	32819	ORANGE	BANK OF AMERICA, NATIONAL ASSOCIATION
OK		Full Service	1997143	SILVER STAR BRANCH	7105 SILVER STAR ROAD	ORLANDO	FL	32818	ORANGE	BANK OF AMERICA, NATIONAL ASSOCIATION
OK		Full Service	1158038	SOUTH 441 BRANCH	2051 CENTRAL FLORIDA PARKWAY	ORLANDO	FL	32837	ORANGE	BANK OF AMERICA, NATIONAL ASSOCIATION

OK		Full Service	128735	SOUTH ORANGE BLOSSOM TRAIL BRANCH	4640 SOUTH ORANGE BLOSSOM TRAIL	ORLANDO	FL	32839	ORANGE	BANK OF AMERICA, NATIONAL ASSOCIATION
OK		Full Service	551735	SOUTH ORLANDO OFFICE	2893 SOUTH ORANGE AVENUE	ORLANDO	FL	32806	ORANGE	BANK OF AMERICA, NATIONAL ASSOCIATION
OK		Full Service	1996128	UNION PARK BRANCH	9541 EAST COLONIAL DRIVE	ORLANDO	FL	32817	ORANGE	BANK OF AMERICA, NATIONAL ASSOCIATION
OK		Full Service	3213481	WATERFORD LAKES BRANCH	700 SOUTH ALAFAYA TRAIL	ORLANDO	FL	32828	ORANGE	BANK OF AMERICA, NATIONAL ASSOCIATION
OK		Full Service	333838	WEST ORLANDO OFFICE	800 JOHN YOUNG PARKWAY	ORLANDO	FL	32804	ORANGE	BANK OF AMERICA, NATIONAL ASSOCIATION
OK		Full Service	597331	WILLIAMSBURG BRANCH	10900 ORANGEWOOD BOULEVARD	ORLANDO	FL	32821	ORANGE	BANK OF AMERICA, NATIONAL ASSOCIATION
OK		Limited Service	3869187	WINDERMERE PWM BRANCH	4705 SOUTH APOPKA VINELAND ROAD	ORLANDO	FL	32819	ORANGE	BANK OF AMERICA, NATIONAL ASSOCIATION
OK		Full Service	498438	NOVA ROAD BRANCH	699 SOUTH NOVA ROAD	ORMOND BEACH	FL	32174	VOLUSIA	BANK OF AMERICA, NATIONAL ASSOCIATION
OK		Full Service	620435	ORMOND BEACH BRANCH	902 SOUTH ATLANTIC AVENUE	ORMOND BEACH	FL	32176	VOLUSIA	BANK OF AMERICA, NATIONAL ASSOCIATION
OK		Full Service	87832	ORMOND BY THE SEA BRANCH	1280 OCEAN SHORE BOULEVARD	ORMOND BEACH	FL	32176	VOLUSIA	BANK OF AMERICA, NATIONAL ASSOCIATION
OK		Full Service	2179834	ORMOND TOWN SQUARE OFFICE	1454 WEST GRANADA BOULEVARD	ORMOND BEACH	FL	32174	VOLUSIA	BANK OF AMERICA, NATIONAL ASSOCIATION
OK		Full Service	1013137	TRAILS BRANCH	299 NORTH NOVA ROAD	ORMOND BEACH	FL	32174	VOLUSIA	BANK OF AMERICA, NATIONAL ASSOCIATION
OK		Full Service	413936	OVIEDO BRANCH	20 ALEXANDRIA BOULEVARD	OVIEDO	FL	32765	SEMINOLE	BANK OF AMERICA, NATIONAL ASSOCIATION
OK		Full Service	2457886	OVIEDO OFFICE	1555 EAST MITCHELL-HAMMOCK ROAD	OVIEDO	FL	32765	SEMINOLE	BANK OF AMERICA, NATIONAL ASSOCIATION
OK		Full Service	47032	PALATKA BRANCH	620 SOUTH HIGHWAY 19	PALATKA	FL	32177	PUTNAM	BANK OF AMERICA, NATIONAL ASSOCIATION
OK		Full Service	536732	MALABAR BRANCH	1151 MALABAR ROAD NORTHEAST	PALM BAY	FL	32907	BREVARD	BANK OF AMERICA, NATIONAL ASSOCIATION
OK		Full Service	352231	PALM BAY BRANCH	4710 BABCOCK STREET NORTHEAST	PALM BAY	FL	32905	BREVARD	BANK OF AMERICA, NATIONAL ASSOCIATION
OK		Full Service	412733	PALM BEACH BRANCH	140 NORTH COUNTY ROAD	PALM BEACH	FL	33480	PALM BEACH	BANK OF AMERICA, NATIONAL ASSOCIATION
OK		Limited Service	3731622	PALM BEACH ISLAND PWM BRANCH	132 ROYAL PALM WAY	PALM BEACH	FL	33480	PALM BEACH	BANK OF AMERICA, NATIONAL ASSOCIATION
OK		Full Service	909831	BALLENISLES OFFICE	5560 PGA BOULEVARD	PALM BEACH GAR	FL	33418	PALM BEACH	BANK OF AMERICA, NATIONAL ASSOCIATION
OK		Full Service	536031	GARDEN SHOPS OFFICE	4501 PGA BOULEVARD	PALM BEACH GAR	FL	33418	PALM BEACH	BANK OF AMERICA, NATIONAL ASSOCIATION
OK		Full Service	3467323	MIRASOL BRANCH	6261 PGA BOULEVARD	PALM BEACH GAR	FL	33418	PALM BEACH	BANK OF AMERICA, NATIONAL ASSOCIATION
OK		Full Service	150932	PALM BEACH GARDENS BRANCH	2525 PGA BOULEVARD	PALM BEACH GAR	FL	33410	PALM BEACH	BANK OF AMERICA, NATIONAL ASSOCIATION
OK		Full Service	585433	MARTIN DOWNS BOULEVARD BRANCH	3270 SOUTHWEST MARTIN DOWNS BOULEVARD	PALM CITY	FL	34990	MARTIN	BANK OF AMERICA, NATIONAL ASSOCIATION
OK		Full Service	2353438	BELLE TERRE OFFICE	4850 BELLE TERRE PARKWAY	PALM COAST	FL	32164	FLAGLER	BANK OF AMERICA, NATIONAL ASSOCIATION
OK		Full Service	26130	PALM HARBOR BRANCH	2 OLD KINGS ROAD NORTH	PALM COAST	FL	32137	FLAGLER	BANK OF AMERICA, NATIONAL ASSOCIATION
OK		Full Service	945633	LAKE SAINT GEORGE BRANCH	4000 LAKE SAINT GEORGE DRIVE	PALM HARBOR	FL	34684	PINELLAS	BANK OF AMERICA, NATIONAL ASSOCIATION
OK		Full Service	29430	PALM HARBOR BRANCH	33451 U S HIGHWAY 19 NORTH	PALM HARBOR	FL	34684	PINELLAS	BANK OF AMERICA, NATIONAL ASSOCIATION
OK		Full Service	187938	TARPON WOODS BRANCH	2551 TARPON WOODS BOULEVARD	PALM HARBOR	FL	34685	PINELLAS	BANK OF AMERICA, NATIONAL ASSOCIATION
OK		Full Service	996439	PALM SPRINGS BRANCH	1758 SOUTH CONGRESS AVENUE	PALM SPRINGS	FL	33461	PALM BEACH	BANK OF AMERICA, NATIONAL ASSOCIATION
OK		Full Service	631132	DOWNTOWN PALMETTO BRANCH	700 8TH AVENUE WEST	PALMETTO	FL	34221	MANATEE	BANK OF AMERICA, NATIONAL ASSOCIATION
OK		Full Service	1187663	FLAMINGO ROAD OFFICE	80 SOUTH FLAMINGO ROAD	PEMBROKE PINES	FL	33027	BROWARD	BANK OF AMERICA, NATIONAL ASSOCIATION
OK		Full Service	3728154	PEMBROKE PINES BRANCH	8398 PINES BLVD	PEMBROKE PINES	FL	33024	BROWARD	BANK OF AMERICA, NATIONAL ASSOCIATION
OK		Full Service	2229524	PINES & PALM BANKING CENTER	10050 PINES BOULEVARD	PEMBROKE PINES	FL	33024	BROWARD	BANK OF AMERICA, NATIONAL ASSOCIATION
OK		Full Service	2314998	SILVER LAKES OFFICE	18291 PINES BOULEVARD	PEMBROKE PINES	FL	33029	BROWARD	BANK OF AMERICA, NATIONAL ASSOCIATION
OK		Full Service	2394664	WEST PINES BOULEVARD BRANCH	16350 PINES BOULEVARD	PEMBROKE PINES	FL	33027	BROWARD	BANK OF AMERICA, NATIONAL ASSOCIATION
OK		Full Service	637433	CORDOVA BRANCH	5041 BAYOU BOULEVARD	PENSACOLA	FL	32503	ESCAMBIA	BANK OF AMERICA, NATIONAL ASSOCIATION
OK		Full Service	454537	ENSLEY BRANCH	31 EAST NINE MILE ROAD	PENSACOLA	FL	32534	ESCAMBIA	BANK OF AMERICA, NATIONAL ASSOCIATION
OK		Full Service	457136	GARDEN STREET BRANCH	100 WEST GARDEN STREET	PENSACOLA	FL	32502	ESCAMBIA	BANK OF AMERICA, NATIONAL ASSOCIATION
OK		Full Service	392330	NORTH PENSACOLA BRANCH	6727 NORTH DAVIS HIGHWAY	PENSACOLA	FL	32504	ESCAMBIA	BANK OF AMERICA, NATIONAL ASSOCIATION
OK		Full Service	164238	WARRINGTON ROAD BRANCH	206 NEW WARRINGTON ROAD	PENSACOLA	FL	32506	ESCAMBIA	BANK OF AMERICA, NATIONAL ASSOCIATION
OK		Full Service	1189890	PINELLAS PARK BRANCH	10200 66TH STREET NORTH	PINELLAS PARK	FL	33782	PINELLAS	BANK OF AMERICA, NATIONAL ASSOCIATION
OK		Full Service	400431	PINEL PAS PARK BRANCH	6100 PARK BOULEVARD	PINELLAS PARK	FL	33781	PINELLAS	BANK OF AMERICA, NATIONAL ASSOCIATION
OK		Full Service	365036	PLANT CITY BRANCH	2309 JIM REDMAN PARKWAY	PLANT CITY	FL	33563	HILLSBOROUGH	BANK OF AMERICA, NATIONAL ASSOCIATION
OK		Full Service	2229476	JACARANDA BANKING CENTER	8181 WEST BROWARD BOULEVARD	PLANTATION	FL	33324	BROWARD	BANK OF AMERICA, NATIONAL ASSOCIATION
OK		Full Service	373236	JACARANDA OFFICE	8190 WEST SUNRISE BOULEVARD	PLANTATION	FL	33322	BROWARD	BANK OF AMERICA, NATIONAL ASSOCIATION
OK		Full Service	1735	PLANTATION BRANCH	7001 WEST BROWARD BOULEVARD	PLANTATION	FL	33317	BROWARD	BANK OF AMERICA, NATIONAL ASSOCIATION
OK		Full Service	2507736	SAWGRASS OFFICE	12381 WEST SUNRISE BOULEVARD	PLANTATION	FL	33323	BROWARD	BANK OF AMERICA, NATIONAL ASSOCIATION
OK		Full Service	2258775	SOUTH UNIVERSITY BRANCH	1333 SOUTH UNIVERSITY DRIVE	PLANTATION	FL	33324	BROWARD	BANK OF AMERICA, NATIONAL ASSOCIATION
OK		Full Service	57938	CRYSTAL LAKE OFFICE	900 WEST SAMPLE ROAD	POMPANO BEACH	FL	33064	BROWARD	BANK OF AMERICA, NATIONAL ASSOCIATION
OK		Full Service	674933	LIGHTHOUSE POINT OFFICE	2850 NORTH FEDERAL HIGHWAY	POMPANO BEACH	FL	33064	BROWARD	BANK OF AMERICA, NATIONAL ASSOCIATION
OK		Full Service	926539	MCNAB ROAD BRANCH	1 EAST MCNAB ROAD	POMPANO BEACH	FL	33060	BROWARD	BANK OF AMERICA, NATIONAL ASSOCIATION
OK		Full Service	47733	PALM AIRE BRANCH	21 SOUTH POMPANO PARKWAY	POMPANO BEACH	FL	33069	BROWARD	BANK OF AMERICA, NATIONAL ASSOCIATION
OK		Full Service	2258814	POMPANO BEACH BRANCH	2335 EAST ATLANTIC BOULEVARD	POMPANO BEACH	FL	33062	BROWARD	BANK OF AMERICA, NATIONAL ASSOCIATION
OK		Full Service	52139	SOUTH OCEANSIDE OFFICE	101 SOUTH OCEAN BOULEVARD	POMPANO BEACH	FL	33062	BROWARD	BANK OF AMERICA, NATIONAL ASSOCIATION
OK		Full Service	690335	PONTE VEDRA BRANCH	631 A1A NORTH	PONTE VEDRA BE	FL	32082	ST. JOHNS	BANK OF AMERICA, NATIONAL ASSOCIATION
OK		Full Service	1157835	CHARLOTTE COMMONS BRANCH	24051 VETERANS BOULEVARD	PORT CHARLOTT	FL	33954	CHARLOTTE	BANK OF AMERICA, NATIONAL ASSOCIATION
OK		Full Service	968632	MURDOCK BRANCH	1930 SOUTH TAMiami TRAIL	PORT CHARLOTT	FL	33948	CHARLOTTE	BANK OF AMERICA, NATIONAL ASSOCIATION
OK		Full Service	710037	PORT CHARLOTTE BRANCH	21175 OLEAN BLVD	PORT CHARLOTT	FL	33952	CHARLOTTE	BANK OF AMERICA, NATIONAL ASSOCIATION
OK		Full Service	952239	SOUTH NOVA RD BRANCH	3909 S NOVA RD	PORT ORANGE	FL	32129	VOLUSIA	BANK OF AMERICA, NATIONAL ASSOCIATION
OK		Full Service	2476122	WESTPORT BRANCH	1670 TAYLOR ROAD	PORT ORANGE	FL	32128	VOLUSIA	BANK OF AMERICA, NATIONAL ASSOCIATION
OK		Full Service	290436	EMBASSY OFFICE	8338 EMBASSY BOULEVARD	PORT RICHEY	FL	34668	PASCO	BANK OF AMERICA, NATIONAL ASSOCIATION
OK		Full Service	288639	RIDGE ROAD OFFICE	6514 RIDGE ROAD	PORT RICHEY	FL	34668	PASCO	BANK OF AMERICA, NATIONAL ASSOCIATION
OK		Full Service	1191884	EAST PORT PLAZA OFFICE	9110 SOUTH US 1	PORT SAINT LUCI	FL	34952	ST. LUCIE	BANK OF AMERICA, NATIONAL ASSOCIATION
OK		Full Service	2616731	GATLIN COMMONS BRANCH	1800 SW GATLIN BOULEVARD	PORT SAINT LUCI	FL	34953	ST. LUCIE	BANK OF AMERICA, NATIONAL ASSOCIATION
OK		Full Service	759335	MIDPORT ROAD BRANCH	2300 SOUTHEAST VETERANS MEMORIAL PARKWAY	PORT SAINT LUCI	FL	34952	ST. LUCIE	BANK OF AMERICA, NATIONAL ASSOCIATION
OK		Full Service	296335	PRIMA VISTA BRANCH	900 EAST PRIMA VISTA BOULEVARD	PORT SAINT LUCI	FL	34952	ST. LUCIE	BANK OF AMERICA, NATIONAL ASSOCIATION
OK		Full Service	2706463	SAINT LUCIE WEST BANKING CENTER BRANCH	1601 NW ST LUCIE WEST BLVD	PORT SAINT LUCI	FL	34986	ST. LUCIE	BANK OF AMERICA, NATIONAL ASSOCIATION
OK		Full Service	1404360	BURNT STORE BRANCH	100 MADRID BLVD	PUNTA GORDA	FL	33950	CHARLOTTE	BANK OF AMERICA, NATIONAL ASSOCIATION
OK		Full Service	961138	NORTH PUNTA GORDA BRANCH	126 EAST OLYMPIA AVENUE	PUNTA GORDA	FL	33950	CHARLOTTE	BANK OF AMERICA, NATIONAL ASSOCIATION
OK		Full Service	3387403	BIG BEND BRANCH	13180 US HIGHWAY 301 S	RIVERVIEW	FL	33578	HILLSBOROUGH	BANK OF AMERICA, NATIONAL ASSOCIATION
OK		Full Service	426730	RIVERVIEW BRANCH	9810 US HIGHWAY 301 SOUTH	RIVERVIEW	FL	33578	HILLSBOROUGH	BANK OF AMERICA, NATIONAL ASSOCIATION
OK		Full Service	1836729	ROYAL PALM BEACH OFFICE	11601 OKEECHOBEE BOULEVARD	ROYAL PALM BEA	FL	33411	PALM BEACH	BANK OF AMERICA, NATIONAL ASSOCIATION
OK		Full Service	2476711	80 DOWNTOWN OFFICE	60 CATHEDRAL PLACE	SAINT AUGUSTIN	FL	32084	ST. JOHNS	BANK OF AMERICA, NATIONAL ASSOCIATION
OK		Full Service	1355752	MOULTRIE SQUARE BRANCH	3505 US 1 SOUTH	SAINT AUGUSTIN	FL	32086	ST. JOHNS	BANK OF AMERICA, NATIONAL ASSOCIATION
OK		Full Service	3278199	PLAZA OFFICE	3750 A1A SOUTH	SAINT AUGUSTIN	FL	32080	ST. JOHNS	BANK OF AMERICA, NATIONAL ASSOCIATION
OK		Full Service	938037	PONCE DE LEON MALL BRANCH	2135 US 1 SOUTH	SAINT AUGUSTIN	FL	32086	ST. JOHNS	BANK OF AMERICA, NATIONAL ASSOCIATION
OK		Full Service	1221875	SAINT CLOUD BRANCH	4300 WEST 13TH STREET	SAINT CLOUD	FL	34769	OSCEOLA	BANK OF AMERICA, NATIONAL ASSOCIATION
OK		Full Service	3823358	JOHNS CREEK BRANCH	2853 COUNTY ROAD 210 WEST	SAINT JOHNS	FL	32259	ST. JOHNS	BANK OF AMERICA, NATIONAL ASSOCIATION
OK		Full Service	1398197	JULINGTON CREEK BRANCH	425 STATE ROAD 13 NORTH	SAINT JOHNS	FL	32259	ST. JOHNS	BANK OF AMERICA, NATIONAL ASSOCIATION
OK		Full Service	707336	34TH STREET SOUTH BRANCH	3637 34TH STREET SOUTH	SAINT PETERSBU	FL	33711	PINELLAS	BANK OF AMERICA, NATIONAL ASSOCIATION
OK		Full Service	1189612	5701 38TH AVENUE NORTH	5701 38TH AVENUE NORTH	SAINT PETERSBU	FL	33710	PINELLAS	BANK OF AMERICA, NATIONAL ASSOCIATION
OK		Full Service	3572571	DOWNTOWN ST. PETE BRANCH	220 3RD STREET S	SAINT PETERSBU	FL	33701	PINELLAS	BANK OF AMERICA, NATIONAL ASSOCIATION
OK		Full Service	1189818	FIVE TOWNS BRANCH	8181 54TH AVENUE NORTH	SAINT PETERSBU	FL	33709	PINELLAS	BANK OF AMERICA, NATIONAL ASSOCIATION
OK		Full Service	625832	MADRID SQUARE	2145 34TH STREET NORTH	SAINT PETERSBU	FL	33713	PINELLAS	BANK OF AMERICA, NATIONAL ASSOCIATION
OK		Full Service	714932	MEADOWLAWN	1135 62ND AVENUE NORTH	SAINT PETERSBU	FL	33702	PINELLAS	BANK OF AMERICA, NATIONAL ASSOCIATION
OK		Full Service	1995738	NINTH/GANDY BRANCH	9700 9TH STREET NORTH	SAINT PETERSBU	FL	33702	PINELLAS	BANK OF AMERICA, NATIONAL ASSOCIATION
OK		Full Service	771337	NORTHEAST SAINT PETERSBURG BRANCH	3811 4TH STREET NORTH	SAINT PETERSBU	FL	33703	PINELLAS	BANK OF AMERICA, NATIONAL ASSOCIATION
OK		Full Service	2433880	SAINT PETERSBURG BEACH BRANCH	7500 GULF BOULEVARD	SAINT PETERSBU	FL	33706	PINELLAS	BANK OF AMERICA, NATIONAL ASSOCIATION

OK		Full Service	1189854	SOUTH PASADENA BRANCH	985 PASADENA AVENUE	SAINT PETERSBURG	FL	33707	PINELLAS	BANK OF AMERICA, NATIONAL ASSOCIATION
OK		Full Service	946135	SOUTH SAINT PETERSBURG OFFICE	2800 54TH AVENUE SOUTH	SAINT PETERSBURG	FL	33712	PINELLAS	BANK OF AMERICA, NATIONAL ASSOCIATION
OK		Full Service	697138	TYRONE SQUARE OFFICE	1300 66TH STREET NORTH	SAINT PETERSBURG	FL	33710	PINELLAS	BANK OF AMERICA, NATIONAL ASSOCIATION
OK		Full Service	3116050	LAKE FOREST BRANCH	5320 WEST STATE ROAD 46	SANFORD	FL	32771	SEMINOLE	BANK OF AMERICA, NATIONAL ASSOCIATION
OK		Full Service	1158001	SANFORD BRANCH	3094 ORLANDO DRIVE	SANFORD	FL	32773	SEMINOLE	BANK OF AMERICA, NATIONAL ASSOCIATION
OK		Full Service	1165269	SANIBEL BRANCH	2450 PERIWINKLE WAY	SANIBEL	FL	33957-320	LEE	BANK OF AMERICA, NATIONAL ASSOCIATION
OK		Full Service	1198539	BENEVA VILLAGE BRANCH	3450 CLARK ROAD	SARASOTA	FL	34231	SARASOTA	BANK OF AMERICA, NATIONAL ASSOCIATION
OK		Full Service	1157899	CENTER GATE BRANCH	3930 CATTLEMEN ROAD	SARASOTA	FL	34233	SARASOTA	BANK OF AMERICA, NATIONAL ASSOCIATION
OK		Full Service	782034	FRUITVILLE ROAD BRANCH	3175 FRUITVILLE ROAD	SARASOTA	FL	34237	SARASOTA	BANK OF AMERICA, NATIONAL ASSOCIATION
OK		Full Service	784131	GULFGATE BRANCH	6328 SOUTH TAMIAMI TRAIL	SARASOTA	FL	34231	SARASOTA	BANK OF AMERICA, NATIONAL ASSOCIATION
OK		Full Service	3071010	PALMER CROSSING BRANCH	5470 CLARK ROAD	SARASOTA	FL	34233	SARASOTA	BANK OF AMERICA, NATIONAL ASSOCIATION
OK		Full Service	906438	SARASOTA COMMONS OFFICE	935 NORTH BENEVA ROAD	SARASOTA	FL	34232	SARASOTA	BANK OF AMERICA, NATIONAL ASSOCIATION
OK		Full Service	2167940	SARASOTA CROSSING OFFICE	5457 FRUITVILLE ROAD	SARASOTA	FL	34232	SARASOTA	BANK OF AMERICA, NATIONAL ASSOCIATION
OK		Full Service	843739	SARASOTA MAIN BRANCH	1990 FRUITVILLE ROAD	SARASOTA	FL	34236	SARASOTA	BANK OF AMERICA, NATIONAL ASSOCIATION
ok		Limited Service	4304603	SARASOTA PWM	50 CENTRAL AVENUE, SUITE 750	SARASOTA	FL	34236	SARASOTA	BANK OF AMERICA, NATIONAL ASSOCIATION
OK		Full Service	911937	SARASOTA SQUARE BRANCH	8111 SOUTH BENEVA ROAD	SARASOTA	FL	34238	SARASOTA	BANK OF AMERICA, NATIONAL ASSOCIATION
OK		Full Service	1157938	SIESTA KEY BRANCH	1237 STICKNEY POINT ROAD	SARASOTA	FL	34242	SARASOTA	BANK OF AMERICA, NATIONAL ASSOCIATION
OK		Full Service	3474657	SOUTHGATE PLAZA BRANCH	3303 SOUTH TAMIAMI TRAIL	SARASOTA	FL	34239	SARASOTA	BANK OF AMERICA, NATIONAL ASSOCIATION
OK		Full Service	1220515	UNIVERSITY PARKWAY BRANCH	8498 LOCKWOOD RIDGE ROAD	SARASOTA	FL	34243	MANATEE	BANK OF AMERICA, NATIONAL ASSOCIATION
OK		Full Service	1157956	VILLAGE PLAZA BRANCH	3600 BEE RIDGE ROAD	SARASOTA	FL	34233	SARASOTA	BANK OF AMERICA, NATIONAL ASSOCIATION
OK		Full Service	2019912	CHESSERS GAP BRANCH	710 SOUTH FLEMING STREET	SEBASTIAN	FL	32958	INDIAN RIVER	BANK OF AMERICA, NATIONAL ASSOCIATION
OK		Full Service	297930	ROSELAND BRANCH	13555 US HIGHWAY 1	SEBASTIAN	FL	32958	INDIAN RIVER	BANK OF AMERICA, NATIONAL ASSOCIATION
OK		Full Service	914536	BALLENISLES OFFICE	2838 US 27 SOUTH	SEBRING	FL	33870	HIGHLANDS	BANK OF AMERICA, NATIONAL ASSOCIATION
OK		Full Service	662930	SEBRING SQUARE BRANCH	4215 S SEBRING PKWY	SEBRING	FL	33870	HIGHLANDS	BANK OF AMERICA, NATIONAL ASSOCIATION
OK		Full Service	303934	SEFFNER BRANCH	816 WEST DR MARTIN LUTHER KING	SEFFNER	FL	33594	HILLSBOROUGH	BANK OF AMERICA, NATIONAL ASSOCIATION
OK		Full Service	583334	SOUTH SEMINOLE BRANCH	6901 SEMINOLE BOULEVARD	SEMINOLE	FL	33772	PINELLAS	BANK OF AMERICA, NATIONAL ASSOCIATION
OK		Full Service	166335	SHALIMAR OFFICE	1246 EGLIN PARKWAY	SHALIMAR	FL	32579	OKALOOSA	BANK OF AMERICA, NATIONAL ASSOCIATION
OK		Full Service	1218101	FOREST OAKS BRANCH	7347 FOREST OAKS BOULEVARD	SPRING HILL	FL	34606	HERNANDO	BANK OF AMERICA, NATIONAL ASSOCIATION
OK		Full Service	1956599	MARINER SQUARE BRANCH	7184 MARINER BLVD	SPRING HILL	FL	34609	HERNANDO	BANK OF AMERICA, NATIONAL ASSOCIATION
OK		Full Service	229735	MARINER VILLAGE BRANCH	11050 SPRING HILL DRIVE	SPRING HILL	FL	34608	HERNANDO	BANK OF AMERICA, NATIONAL ASSOCIATION
OK		Full Service	3725388	SPRING HILL BRANCH	6023 SPRING HILL DR	SPRING HILL	FL	34606	HERNANDO	BANK OF AMERICA, NATIONAL ASSOCIATION
OK		Full Service	626035	BARNETT PLAZA BRANCH	900 SOUTHEAST FEDERAL HIGHWAY	STUART	FL	34994	MARTIN	BANK OF AMERICA, NATIONAL ASSOCIATION
OK		Full Service	564931	COVE ROAD BRANCH	5805 SOUTHEAST FEDERAL HIGHWAY	STUART	FL	34997	MARTIN	BANK OF AMERICA, NATIONAL ASSOCIATION
OK		Full Service	441331	SUN CITY CENTER BRANCH	902 NORTH PEBBLE BEACH BOULEVARD	SUN CITY CENTER	FL	33573	HILLSBOROUGH	BANK OF AMERICA, NATIONAL ASSOCIATION
OK		Full Service	251231	COLLINS BRANCH	125 178TH STREET	SUNNY ISLES BEACH	FL	33160	MIAMI-DADE	BANK OF AMERICA, NATIONAL ASSOCIATION
OK		Full Service	157333	NOB HILL BRANCH	9990 WEST OAKLAND PARK BOULEVARD	SUNRISE	FL	33351	BROWARD	BANK OF AMERICA, NATIONAL ASSOCIATION
OK		Full Service	353135	WEST OAKLAND BRANCH	8800 W OAKLAND PARK BLVD	SUNRISE	FL	33351	BROWARD	BANK OF AMERICA, NATIONAL ASSOCIATION
OK		Full Service	66136	803 STADIUM BRANCH	803 LAKE BRADFORD ROAD	TALLAHASSEE	FL	32304	LEON	BANK OF AMERICA, NATIONAL ASSOCIATION
OK		Full Service	52830	APALACHEE PARKWAY BRANCH	2930 APALACHEE PARKWAY	TALLAHASSEE	FL	32301	LEON	BANK OF AMERICA, NATIONAL ASSOCIATION
OK		Full Service	1157068	EAST BRANCH	3003 MAHAN DRIVE	TALLAHASSEE	FL	32308	LEON	BANK OF AMERICA, NATIONAL ASSOCIATION
OK		Full Service	3316766	KILLEARN LAKE BANKING CENTER BRANCH	5676 THOMASVILLE ROAD	TALLAHASSEE	FL	32312	LEON	BANK OF AMERICA, NATIONAL ASSOCIATION
OK		Full Service	54937	NORTH MONROE BRANCH	2262 NORTH MONROE STREET	TALLAHASSEE	FL	32303	LEON	BANK OF AMERICA, NATIONAL ASSOCIATION
OK		Full Service	147138	SOUTH CALHOUN STREET BRANCH	3315 SOUTH CALHOUN STREET	TALLAHASSEE	FL	32301	LEON	BANK OF AMERICA, NATIONAL ASSOCIATION
OK		Full Service	675837	THOMASVILLE ROAD BRANCH	3430 THOMASVILLE ROAD	TALLAHASSEE	FL	32309	LEON	BANK OF AMERICA, NATIONAL ASSOCIATION
OK		Full Service	2229421	MCNAB & UNIVERSITY BANKING CENTER	7001 NORTH UNIVERSITY DRIVE	TAMARAC	FL	33321	BROWARD	BANK OF AMERICA, NATIONAL ASSOCIATION
OK		Full Service	2229403	ROCK ISLAND ROAD BRANCH	5900 ROCK ISLAND ROAD	TAMARAC	FL	33319	BROWARD	BANK OF AMERICA, NATIONAL ASSOCIATION
OK		Full Service	1387070	TAMARAC OFFICE	8200 UNIVERSITY DRIVE	TAMARAC	FL	33321	BROWARD	BANK OF AMERICA, NATIONAL ASSOCIATION
OK		Full Service	848136	CARROLLWOOD BRANCH	10301 NORTH DALE MABRY HIGHWAY	TAMPA	FL	33618	HILLSBOROUGH	BANK OF AMERICA, NATIONAL ASSOCIATION
OK		Full Service	267335	CARROLLWOOD VILLAGE BRANCH	14002 NORTH DALE MABRY HIGHWAY	TAMPA	FL	33618	HILLSBOROUGH	BANK OF AMERICA, NATIONAL ASSOCIATION
OK		Full Service	3087646	CITRUS PARK BRANCH	7805 GUNN HIGHWAY	TAMPA	FL	33626	HILLSBOROUGH	BANK OF AMERICA, NATIONAL ASSOCIATION
OK		Full Service	4024321	COLUMBUS PLAZA BRANCH	5002 E 10TH AVENUE	TAMPA	FL	33619	HILLSBOROUGH	BANK OF AMERICA, NATIONAL ASSOCIATION
OK		Full Service	3728163	CROSS CREEK BRANCH	19002 BRUCE B DOWNS BLVD	TAMPA	FL	33647	HILLSBOROUGH	BANK OF AMERICA, NATIONAL ASSOCIATION
OK		Full Service	553430	DAVIS ISLANDS BRANCH	337 EAST DAVIS BOULEVARD	TAMPA	FL	33606	HILLSBOROUGH	BANK OF AMERICA, NATIONAL ASSOCIATION
OK		Full Service	2093163	DOWNTOWN TAMPA BRANCH	101 EAST KENNEDY BOULEVARD	TAMPA	FL	33602	HILLSBOROUGH	BANK OF AMERICA, NATIONAL ASSOCIATION
OK		Full Service	1995363	EAST FOWLER BRANCH	1720 EAST FOWLER AVENUE	TAMPA	FL	33612	HILLSBOROUGH	BANK OF AMERICA, NATIONAL ASSOCIATION
OK		Full Service	185831	EAST HILLSBOROUGH BRANCH	1933 EAST HILLSBOROUGH AVENUE	TAMPA	FL	33610	HILLSBOROUGH	BANK OF AMERICA, NATIONAL ASSOCIATION
OK		Full Service	3282580	FLORIDA AND BEARSS BRANCH	250 EAST BEARSS AVENUE	TAMPA	FL	33613	HILLSBOROUGH	BANK OF AMERICA, NATIONAL ASSOCIATION
OK		Full Service	1363355	GUNN HIGHWAY BRANCH	5636 GUNN HIGHWAY	TAMPA	FL	33624	HILLSBOROUGH	BANK OF AMERICA, NATIONAL ASSOCIATION
OK		Full Service	3413571	HAMPTON LAKES BRANCH	13080 RACE TRACK ROAD	TAMPA	FL	33626	HILLSBOROUGH	BANK OF AMERICA, NATIONAL ASSOCIATION
OK		Full Service	168030	HANLEY ROAD BRANCH	8320 HANLEY ROAD	TAMPA	FL	33634	HILLSBOROUGH	BANK OF AMERICA, NATIONAL ASSOCIATION
OK		Full Service	503538	HILLSBOROUGH & HINES BRANCH	3439 WEST HILLSBOROUGH AVENUE	TAMPA	FL	33614	HILLSBOROUGH	BANK OF AMERICA, NATIONAL ASSOCIATION
OK		Full Service	1995457	HYDE PARK BRANCH	249 SOUTH HYDE PARK AVENUE	TAMPA	FL	33606	HILLSBOROUGH	BANK OF AMERICA, NATIONAL ASSOCIATION
OK		Full Service	566234	KENNEDY BOULEVARD BRANCH	3030 WEST KENNEDY BOULEVARD	TAMPA	FL	33609	HILLSBOROUGH	BANK OF AMERICA, NATIONAL ASSOCIATION
Change	12/31/2014	Full Service	427232	MANHATTAN AVENUE BRANCH	4825 S MANHATTAN AVE	TAMPA	FL	33611	HILLSBOROUGH	BANK OF AMERICA, NATIONAL ASSOCIATION
OK		Full Service	1176126	NORTHDALE BRANCH	16002 NORTH DALE MABRY HIGHWAY	TAMPA	FL	33618	HILLSBOROUGH	BANK OF AMERICA, NATIONAL ASSOCIATION
OK		Full Service	3424773	PALMA CEIA BRANCH	1201 SOUTH DALE MABRY HWY	TAMPA	FL	33629	HILLSBOROUGH	BANK OF AMERICA, NATIONAL ASSOCIATION
OK		Full Service	3303926	RACE TRACK ROAD AND HILLSBOROUGH BRANCH	13829 W HILLSBOROUGH AVE	TAMPA	FL	33635-965	HILLSBOROUGH	BANK OF AMERICA, NATIONAL ASSOCIATION
OK		Full Service	1997107	SABAL PARK BRANCH	10002 PRINCESS PALM AVENUE	TAMPA	FL	33619	HILLSBOROUGH	BANK OF AMERICA, NATIONAL ASSOCIATION
OK		Full Service	1996100	TAMPA PALMS BRANCH	15301 AMBERLY DRIVE	TAMPA	FL	33647	HILLSBOROUGH	BANK OF AMERICA, NATIONAL ASSOCIATION
OK		Full Service	168834	TOWN AND COUNTRY BRANCH	8302 WEST HILLSBOROUGH AVENUE	TAMPA	FL	33615	HILLSBOROUGH	BANK OF AMERICA, NATIONAL ASSOCIATION
OK		Full Service	244336	WEST TAMPA BRANCH	2700 WEST DR MARTIN LUTHER KING BLVD	TAMPA	FL	33607	HILLSBOROUGH	BANK OF AMERICA, NATIONAL ASSOCIATION
ok		Full Service	3725144	WESTSHORE MALL BRANCH	100 NORTH WEST SHORE BOULEVARD	TAMPA	FL	33609	HILLSBOROUGH	BANK OF AMERICA, NATIONAL ASSOCIATION
OK		Full Service	384933	TARPON MALL BRANCH	910 EAST TARPON AVENUE	TARPON SPRING	FL	34689	PINELLAS	BANK OF AMERICA, NATIONAL ASSOCIATION
OK		Full Service	570138	TAVERNIER BRANCH	92200 OVERSEAS HIGHWAY	TAVERNIER	FL	33070	MONROE	BANK OF AMERICA, NATIONAL ASSOCIATION
OK		Full Service	431136	TEMPLE TERRACE BRANCH	9385 NORTH 56TH STREET	TEMPLE TERRACE	FL	33617	HILLSBOROUGH	BANK OF AMERICA, NATIONAL ASSOCIATION
OK		Full Service	411839	TITUSVILLE OFFICE	2800 BARNHART AVENUE	TITUSVILLE	FL	32780	BREVARD	BANK OF AMERICA, NATIONAL ASSOCIATION
OK		Full Service	572235	TREASURE ISLAND BRANCH	175 107TH AVENUE	TREASURE ISLAND	FL	33708	PINELLAS	BANK OF AMERICA, NATIONAL ASSOCIATION
OK		Full Service	3279843	TRINITY AT MITCHELL RANCH BRANCH	2818 LITTLE ROAD	TRINITY	FL	34655-442	PASCO	BANK OF AMERICA, NATIONAL ASSOCIATION
OK		Full Service	1402768	BLOOMINGDALE OFFICE	3414 BELL SHOALS ROAD	VALRICO	FL	33596	HILLSBOROUGH	BANK OF AMERICA, NATIONAL ASSOCIATION
OK		Full Service	3219540	LITHIA CROSSING BRANCH	3467 LITHIA PINECREST ROAD	VALRICO	FL	33596	HILLSBOROUGH	BANK OF AMERICA, NATIONAL ASSOCIATION
OK		Full Service	831437	304 WEST VENICE AVENUE BRANCH	304 WEST VENICE AVENUE	VENICE	FL	34285	SARASOTA	BANK OF AMERICA, NATIONAL ASSOCIATION
OK		Full Service	1157853	JACARANDA BRANCH	1270 JACARANDA BOULEVARD	VENICE	FL	34292	SARASOTA	BANK OF AMERICA, NATIONAL ASSOCIATION
OK		Full Service	979339	SOUTH VENICE BRANCH	2180 SOUTH TAMIAMI TRAIL	VENICE	FL	34293	SARASOTA	BANK OF AMERICA, NATIONAL ASSOCIATION
OK		Full Service	331339	KINGS HIGHWAY BRANCH	5780 20TH STREET	VERO BEACH	FL	32966	INDIAN RIVER	BANK OF AMERICA, NATIONAL ASSOCIATION
OK		Full Service	756736	MIRACLE MILE OFFICE	601 21ST STREET	VERO BEACH	FL	32960	INDIAN RIVER	BANK OF AMERICA, NATIONAL ASSOCIATION
OK		Full Service	1397042	SOUTH BEACH BRANCH	1500 HWY A1A	VERO BEACH	FL	32963	INDIAN RIVER	BANK OF AMERICA, NATIONAL ASSOCIATION
OK		Limited Service	3869196	VERO BEACH PWM	660 BEACHLAND BOULEVARD	VERO BEACH	FL	32963	INDIAN RIVER	BANK OF AMERICA, NATIONAL ASSOCIATION
Change	12/31/2014	Full Service	298432	VILLAGE SHOPS BRANCH	6300 HIGHWAY A1A	VERO BEACH	FL	32963	INDIAN RIVER	BANK OF AMERICA, NATIONAL ASSOCIATION
OK		Full Service	3310399	GROVES AT ROYAL PALM BRANCH	131 S STATE ROAD 7	WELLINGTON	FL	33414-433	PALM BEACH	BANK OF AMERICA, NATIONAL ASSOCIATION

OK		Full Service	3356016	WELLINGTON GREEN BRANCH	10690 FOREST HILL BOULEVARD	WELLINGTON	FL	33414	PALM BEACH	BANK OF AMERICA, NATIONAL ASSOCIATION
OK		Full Service	3296260	SHOPPES AT NEW TAMPA BRANCH	1910 BRUCE B DOWNS BLVD	WESLEY CHAPEL	FL	33544	PASCO	BANK OF AMERICA, NATIONAL ASSOCIATION
OK		Full Service	932839	625 BARNETT CENTRE BRANCH	625 NORTH FLAGLER DRIVE	WEST PALM BEACH	FL	33401	PALM BEACH	BANK OF AMERICA, NATIONAL ASSOCIATION
OK		Full Service	686431	7320 SOUTH DIXIE OFFICE	7320 SOUTH DIXIE HIGHWAY	WEST PALM BEACH	FL	33405	PALM BEACH	BANK OF AMERICA, NATIONAL ASSOCIATION
OK		Full Service	94634	CROSSTOWN PLAZA BRANCH	2881 NORTH MILITARY TRAIL	WEST PALM BEACH	FL	33409	PALM BEACH	BANK OF AMERICA, NATIONAL ASSOCIATION
OK		Full Service	3260364	OKEECHOBEE & JOG BRANCH	6830 OKEECHOBEE BLVD	WEST PALM BEACH	FL	33411-251	PALM BEACH	BANK OF AMERICA, NATIONAL ASSOCIATION
OK		Full Service	399834	PALM BEACH LAKES BRANCH	1974 PALM BEACH LAKES BOULEVARD	WEST PALM BEACH	FL	33409	PALM BEACH	BANK OF AMERICA, NATIONAL ASSOCIATION
OK		Full Service	685939	PINE TRAIL BRANCH	1827 NORTH MILITARY TRAIL	WEST PALM BEACH	FL	33409	PALM BEACH	BANK OF AMERICA, NATIONAL ASSOCIATION
OK		Full Service	3725153	SOUTH WIND PLAZA BRANCH	5337 N MILITARY TRAIL	WEST PALM BEACH	FL	33407	PALM BEACH	BANK OF AMERICA, NATIONAL ASSOCIATION
OK		Full Service	2123286	WELLINGTON COURTYARD OFFICE	13855 WELLINGTON TRACE	WEST PALM BEACH	FL	33414	PALM BEACH	BANK OF AMERICA, NATIONAL ASSOCIATION
OK		Full Service	1966155	WESTON BRANCH	1381 WESTON ROAD	WESTON	FL	33326	BROWARD	BANK OF AMERICA, NATIONAL ASSOCIATION
OK		Full Service	3302095	WESTON COMMONS BRANCH	4513 WESTON RD	WESTON	FL	33331-313	BROWARD	BANK OF AMERICA, NATIONAL ASSOCIATION
OK		Full Service	2647762	WESTON LAKES BRANCH	296 INDIAN TRACE ROAD	WESTON	FL	33326	BROWARD	BANK OF AMERICA, NATIONAL ASSOCIATION
OK		Full Service	3725210	WESTON TOWN CENTER BRANCH	1795 BONAVENTURE BLVD	WESTON	FL	33326	BROWARD	BANK OF AMERICA, NATIONAL ASSOCIATION
OK		Full Service	374738	GARDEN GROVE OFFICE	3010 CYPRESS GARDENS ROAD	WINTER HAVEN	FL	33884	POLK	BANK OF AMERICA, NATIONAL ASSOCIATION
OK		Full Service	3725407	SOUTH WINTER HAVEN BRANCH	888 CYPRESS GARDENS BLVD	WINTER HAVEN	FL	33880	POLK	BANK OF AMERICA, NATIONAL ASSOCIATION
OK		Full Service	2432838	WINTER HAVEN OFFICE	510 WEST CENTRAL AVE	WINTER HAVEN	FL	33880	POLK	BANK OF AMERICA, NATIONAL ASSOCIATION
OK		Full Service	477134	ALOMA BRANCH	1905 ALOMA AVENUE	WINTER PARK	FL	32792	ORANGE	BANK OF AMERICA, NATIONAL ASSOCIATION
OK		Full Service	371438	DOWNTOWN WINTER PARK BRANCH	750 SOUTH ORLANDO AVENUE	WINTER PARK	FL	32789	ORANGE	BANK OF AMERICA, NATIONAL ASSOCIATION
OK		Full Service	118138	GOLDENROD OFFICE	7605 ALOMA AVENUE	WINTER PARK	FL	32792	ORANGE	BANK OF AMERICA, NATIONAL ASSOCIATION
OK		Full Service	412331	WINTER PARK BRANCH	250 SOUTH PARK AVENUE	WINTER PARK	FL	32789	ORANGE	BANK OF AMERICA, NATIONAL ASSOCIATION
OK		Full Service	1931101	TUSCAWILLA BRANCH	1445 TUSCAWILLA ROAD	WINTER SPRINGS	FL	32708	SEMINOLE	BANK OF AMERICA, NATIONAL ASSOCIATION
OK		Full Service	215336	WINTER SPRINGS OFFICE	110 EAST STATE ROAD 434	WINTER SPRINGS	FL	32708	SEMINOLE	BANK OF AMERICA, NATIONAL ASSOCIATION
OK		Full Service	511338	ZEPHYRHILLS BRANCH	5632 GALL BOULEVARD	ZEPHYRHILLS	FL	33542	PASCO	BANK OF AMERICA, NATIONAL ASSOCIATION
OK		Full Service	3314360	GOVERNOR'S CLUB BRANCH	4460 COBB PARKWAY NORTH	ACWORTH	GA	30101	COBB	BANK OF AMERICA, NATIONAL ASSOCIATION
OK		Full Service	3576720	MARS HILL INSTORE BRANCH	1720 MARS HILL ROAD	ACWORTH	GA	30101	COBB	BANK OF AMERICA, NATIONAL ASSOCIATION
OK		Full Service	956535	ALBANY MALL BRANCH	2630 DAWSON RD	ALBANY	GA	31707	DOUGHERTY	BANK OF AMERICA, NATIONAL ASSOCIATION
OK		Full Service	1002337	EAST ALBANY BRANCH	2111 EAST OGLETHORPE EXPRESSWAY	ALBANY	GA	31705	DOUGHERTY	BANK OF AMERICA, NATIONAL ASSOCIATION
OK		Limited Serv	997632	SLAPPEY BOULEVARD BRANCH	1100 DAWSON ROAD	ALBANY	GA	31707	DOUGHERTY	BANK OF AMERICA, NATIONAL ASSOCIATION
OK		Full Service	143233	ALPHARETTA BRANCH	244 SOUTH MAIN STREET	ALPHARETTA	GA	30009	FULTON	BANK OF AMERICA, NATIONAL ASSOCIATION
OK		Full Service	2314961	CRABAPPLE INSTORE (#415) BRANCH	12460 CRABAPPLE ROAD, SUITE 300	ALPHARETTA	GA	30004	FULTON	BANK OF AMERICA, NATIONAL ASSOCIATION
OK		Full Service	1887794	JONES BRIDGE BRANCH	10950 JONES BRIDGE RD	ALPHARETTA	GA	30022	FULTON	BANK OF AMERICA, NATIONAL ASSOCIATION
OK		Full Service	2126687	NORTH POINT MALL BANKING CENTER	6304 NORTH POINT PARKWAY	ALPHARETTA	GA	30022	FULTON	BANK OF AMERICA, NATIONAL ASSOCIATION
OK		Full Service	3229099	OLD ALABAMA BRANCH	3310 OLD ALABAMA ROAD	ALPHARETTA	GA	30022	FULTON	BANK OF AMERICA, NATIONAL ASSOCIATION
OK		Full Service	3149245	WINDWARD PARKWAY FINANCIAL CENTER BRANCH	6225 WINDWARD PARKWAY	ALPHARETTA	GA	30005	FULTON	BANK OF AMERICA, NATIONAL ASSOCIATION
OK		Full Service	3224366	WINDWARD PARKWAY WEST BRANCH	5195 WINDWARD PARKWAY WEST	ALPHARETTA	GA	30004	FULTON	BANK OF AMERICA, NATIONAL ASSOCIATION
OK		Full Service	1951837	ATHENS MAIN OFFICE	110 EAST CLAYTON STREET	ATHENS	GA	30601	CLARKE	BANK OF AMERICA, NATIONAL ASSOCIATION
OK		Full Service	376031	BEECHWOOD BRANCH	196 ALPS ROAD	ATHENS	GA	30606	CLARKE	BANK OF AMERICA, NATIONAL ASSOCIATION
OK		Full Service	3229071	EPPS BRIDGE PARKWAY BRANCH	1890 EPPS BRIDGE PARKWAY	ATHENS	GA	30606	OCONEE	BANK OF AMERICA, NATIONAL ASSOCIATION
Change	12/31/2014	Full Service	988238	GAINES SCHOOL BRANCH	1070 GAINES SCHOOL RD	ATHENS	GA	30605	CLARKE	BANK OF AMERICA, NATIONAL ASSOCIATION
OK		Full Service	801533	4545 CHAMBLEE-DUNWOODY BRANCH	4545 CHAMBLEE-DUNWOODY RD	ATLANTA	GA	30338	DEKALB	BANK OF AMERICA, NATIONAL ASSOCIATION
OK		Full Service	979638	ANSLEY MALL BRANCH	1674 MONROE DRIVE NE	ATLANTA	GA	30324	FULTON	BANK OF AMERICA, NATIONAL ASSOCIATION
OK		Full Service	372290	ATLANTA BANK OF AMERICA PLAZA BRANCH	600 PEACHTREE STREET, NE	ATLANTA	GA	30308	FULTON	BANK OF AMERICA, NATIONAL ASSOCIATION
OK		Full Service	3266629	BUCKHEAD CROSSING BRANCH	2825 PIEDMONT ROAD NE SUITE 59	ATLANTA	GA	30324-301	FULTON	BANK OF AMERICA, NATIONAL ASSOCIATION
OK		Full Service	839433	BUCKHEAD FINANCIAL CENTER BRANCH	3116 PEACHTREE RD NE	ATLANTA	GA	30305	FULTON	BANK OF AMERICA, NATIONAL ASSOCIATION
OK		Full Service	571331	BUFORD HIGHWAY BRANCH	5001 BUFORD HIGHWAY	ATLANTA	GA	30341	DEKALB	BANK OF AMERICA, NATIONAL ASSOCIATION
OK		Full Service	3476893	CAMP CREEK BRANCH	3680 CAMP CREEK PARKWAY	ATLANTA	GA	30331	FULTON	BANK OF AMERICA, NATIONAL ASSOCIATION
OK		Full Service	327734	CASCADE CORNERS BRANCH	3495 CASCADE ROAD	ATLANTA	GA	30311	FULTON	BANK OF AMERICA, NATIONAL ASSOCIATION
OK		Full Service	1918924	CHAMBLEE TUCKER INSTORE BRANCH	3559 CHAMBLEE-TUCKER RD	ATLANTA	GA	30341	DEKALB	BANK OF AMERICA, NATIONAL ASSOCIATION
OK		Full Service	253637	CUMBERLAND MALL BRANCH	3057 AKERS MILL ROAD	ATLANTA	GA	30339	COBB	BANK OF AMERICA, NATIONAL ASSOCIATION
OK		Full Service	535436	DUNWOODY BRANCH	2454 JETT FERRY ROAD	ATLANTA	GA	30338	DEKALB	BANK OF AMERICA, NATIONAL ASSOCIATION
OK		Full Service	654430	EAST ATLANTA BRANCH	411 FLAT SHOALS AVE SE	ATLANTA	GA	30316	DEKALB	BANK OF AMERICA, NATIONAL ASSOCIATION
OK		Full Service	425836	EAST POINT BRANCH	2818 EAST POINT STREET	ATLANTA	GA	30344	FULTON	BANK OF AMERICA, NATIONAL ASSOCIATION
OK		Full Service	323932	EMORY VILLAGE BRANCH	1615 NORTH DECATUR ROAD NE	ATLANTA	GA	30307	DEKALB	BANK OF AMERICA, NATIONAL ASSOCIATION
OK		Full Service	845434	EXECUTIVE PARK OFFICE BRANCH	2223 N DRIUD HILLS RD NE	ATLANTA	GA	30329	DEKALB	BANK OF AMERICA, NATIONAL ASSOCIATION
OK		Full Service	971230	FULTON INDUSTRIAL PARK BRANCH	5695 FULTON INDUSTRIAL BLVD SW	ATLANTA	GA	30336	FULTON	BANK OF AMERICA, NATIONAL ASSOCIATION
OK		Full Service	336334	GREENBRIAR BRANCH	3011 HEADLAND DRIVE SW	ATLANTA	GA	30311	FULTON	BANK OF AMERICA, NATIONAL ASSOCIATION
OK		Full Service	328236	HOWELL MILL BRANCH	1775 HOWELL MILL ROAD NW	ATLANTA	GA	30318	FULTON	BANK OF AMERICA, NATIONAL ASSOCIATION
OK		Full Service	382032	MARIETTA STREET MAIN OFFICE	35 BROAD STREET NORTHWEST	ATLANTA	GA	30303	FULTON	BANK OF AMERICA, NATIONAL ASSOCIATION
OK		Full Service	390130	MIDTOWN CENTER BRANCH	1089 PEACHTREE STREET NE	ATLANTA	GA	30309	FULTON	BANK OF AMERICA, NATIONAL ASSOCIATION
OK		Full Service	737539	MONARCH PLAZA BRANCH	3414 PEACHTREE RD NE	ATLANTA	GA	30326	FULTON	BANK OF AMERICA, NATIONAL ASSOCIATION
OK		Limited Serv	3578283	NORTHSIDE PARKWAY BRANCH	3370 NORTHSIDE PARKWAY	ATLANTA	GA	30327	FULTON	BANK OF AMERICA, NATIONAL ASSOCIATION
OK		Full Service	989833	OLD NATIONAL HIGHWAY BRANCH	5199 OLD NATIONAL HIGHWAY	ATLANTA	GA	30349	FULTON	BANK OF AMERICA, NATIONAL ASSOCIATION
OK		Full Service	335832	PEACHTREE BATTLE BRANCH	2367 PEACHTREE ROAD NORTHEAST	ATLANTA	GA	30305	FULTON	BANK OF AMERICA, NATIONAL ASSOCIATION
OK		Full Service	408736	PEACHTREE CENTER	225 PEACHTREE STREET	ATLANTA	GA	30303	FULTON	BANK OF AMERICA, NATIONAL ASSOCIATION
OK		Full Service	3724866	PERIMETER CENTER BRANCH	1 PERIMETER CENTER EAST NE	ATLANTA	GA	30346	DEKALB	BANK OF AMERICA, NATIONAL ASSOCIATION
OK		Limited Serv	987736	PERIMETER CENTER BRANCH	4 PERIMETER CENTER EAST	ATLANTA	GA	30346	DEKALB	BANK OF AMERICA, NATIONAL ASSOCIATION
OK		Limited Serv	3578256	PHARR ROAD DRIVE-IN BRANCH	340 PHARR ROAD	ATLANTA	GA	30305	FULTON	BANK OF AMERICA, NATIONAL ASSOCIATION
Change	12/31/2014	Limited Serv	4774617	PINNACLE PWM BRANCH	3455 PEACHTREE RD NE	ATLANTA	GA	30326	FULTON	BANK OF AMERICA, NATIONAL ASSOCIATION
OK		Full Service	921730	PONCE DE LEON BRANCH	956 PONCE DE LEON AVE	ATLANTA	GA	30306	FULTON	BANK OF AMERICA, NATIONAL ASSOCIATION
OK		Full Service	1835209	ROSWELL AT DUNWOODY PLACE BRANCH	8755 ROSWELL ROAD NORTHWEST	ATLANTA	GA	30350	FULTON	BANK OF AMERICA, NATIONAL ASSOCIATION
OK		Full Service	323530	ROSWELL-WIEUCA BRANCH	4492 ROSWELL ROAD NORTHEAST	ATLANTA	GA	30342	FULTON	BANK OF AMERICA, NATIONAL ASSOCIATION
OK		Full Service	308939	SANDY SPRINGS BRANCH	6075 ROSWELL ROAD NORTHEAST	ATLANTA	GA	30328	FULTON	BANK OF AMERICA, NATIONAL ASSOCIATION
OK		Full Service	326139	SOUTH EXPRESSWAY BRANCH	3800 BROWNS MILL ROAD	ATLANTA	GA	30354	FULTON	BANK OF AMERICA, NATIONAL ASSOCIATION
OK		Full Service	977631	WEST END BRANCH	711 LEE STREET SOUTHWEST	ATLANTA	GA	30310	FULTON	BANK OF AMERICA, NATIONAL ASSOCIATION
OK		Full Service	401933	CENTER WEST BRANCH	2853 WASHINGTON RD	AUGUSTA	GA	30909	RICHMOND	BANK OF AMERICA, NATIONAL ASSOCIATION
OK		Full Service	341833	GORDON HIGHWAY BRANCH	1749 GORDON HIGHWAY	AUGUSTA	GA	30904	RICHMOND	BANK OF AMERICA, NATIONAL ASSOCIATION
OK		Full Service	330033	MEDICAL CENTER BRANCH	1450 WALTON WAY	AUGUSTA	GA	30901	RICHMOND	BANK OF AMERICA, NATIONAL ASSOCIATION
OK		Full Service	985639	PEACH ORCHARD BRANCH	2820 PEACH ORCHARD ROAD	AUGUSTA	GA	30906	RICHMOND	BANK OF AMERICA, NATIONAL ASSOCIATION
OK		Full Service	412630	WALTONS CORNER BRANCH	3509 WHEELER RD	AUGUSTA	GA	30909	RICHMOND	BANK OF AMERICA, NATIONAL ASSOCIATION
OK		Full Service	976879	GLOUCESTER STREET BRANCH	777 GLOUCESTER STREET	BRUNSWICK	GA	31520	GLYNN	BANK OF AMERICA, NATIONAL ASSOCIATION
OK		Full Service	2723013	GLYNN PLACE MALL BRANCH	167 ALTAMA CONNECTOR	BRUNSWICK	GA	31525	GLYNN	BANK OF AMERICA, NATIONAL ASSOCIATION
OK		Full Service	2276407	BUFORD BRANCH	1500 BUFORD HIGHWAY	BUFORD	GA	30518	GWINNETT	BANK OF AMERICA, NATIONAL ASSOCIATION
OK		Full Service	3075830	MALL OF GEORGIA BANKING CENTER BRANCH	1900 MALL OF GEORGIA BOULEVARD	BUFORD	GA	30519	GWINNETT	BANK OF AMERICA, NATIONAL ASSOCIATION
OK		Full Service	2706388	HOLLY SPRINGS INSTORE BRANCH	4045 MARIETTA HWY	CANTON	GA	30114	CHEROKEE	BANK OF AMERICA, NATIONAL ASSOCIATION
OK		Full Service	4599100	RIVERSTONE PARKWAY BRANCH	1425 RIVERSTONE PARKWAY	CANTON	GA	30114	CHEROKEE	BANK OF AMERICA, NATIONAL ASSOCIATION
OK		Full Service	150138	MAPLE STREET BRANCH	600 MAPLE STREET	CARROLLTON	GA	30117	CARROLL	BANK OF AMERICA, NATIONAL ASSOCIATION
OK		Full Service	1864508	JOE FRANK HARRIS PARKWAY BRANCH	829 JOE FRANK HARRIS PARKWAY	CARTERSVILLE	GA	30120	BARTOW	BANK OF AMERICA, NATIONAL ASSOCIATION
OK		Full Service	636838	CENTERVILLE BRANCH	2770 WATSON BLVD	CENTERVILLE	GA	31028	HOUSTON	BANK OF AMERICA, NATIONAL ASSOCIATION

OK		Full Service	265939	CHAMBLEE PLAZA BRANCH	5442 PEACHTREE INDUSTRIAL BOULEVARD	CHAMBLEE	GA	30341	DEKALB	BANK OF AMERICA, NATIONAL ASSOCIATION
OK		Full Service	3390588	FORT BENNING OFFICE	1635 SOUTH LUMPKIN ROAD	COLUMBUS	GA	31903	MUSCOGEE	BANK OF AMERICA, NATIONAL ASSOCIATION
OK		Full Service	343239	CONYERS SOUTHSIDE BRANCH	1540 HWY 138 SE	CONYERS	GA	30013	ROCKDALE	BANK OF AMERICA, NATIONAL ASSOCIATION
OK		Full Service	588339	WEST AVENUE BRANCH	1088 WEST AVENUE SOUTHWEST	CONYERS	GA	30012	ROCKDALE	BANK OF AMERICA, NATIONAL ASSOCIATION
OK		Full Service	408035	CUMMING MAIN BRANCH	201 W MAIN ST	CUMMING	GA	30040	FORSYTH	BANK OF AMERICA, NATIONAL ASSOCIATION
OK		Full Service	3229080	WEST CUMMING BRANCH	501 TRI COUNTY PLAZA	CUMMING	GA	30040	FORSYTH	BANK OF AMERICA, NATIONAL ASSOCIATION
OK		Full Service	3104114	HAMILTON MILL	3535 BRASELTON HIGHWAY	DACULA	GA	30019	GWINNETT	BANK OF AMERICA, NATIONAL ASSOCIATION
OK		Full Service	313737	DALTON MAIN OFFICE	300 SOUTH THORNTON AVENUE	DALTON	GA	30720	WHITFIELD	BANK OF AMERICA, NATIONAL ASSOCIATION
OK		Full Service	257831	BELVEDERE BR	1272 COLUMBIA DRIVE	DECATUR	GA	30032	DEKALB	BANK OF AMERICA, NATIONAL ASSOCIATION
OK		Full Service	1918921	DECATUR BRANCH	103 CLAIEMONT AVENUE	DECATUR	GA	30030	DEKALB	BANK OF AMERICA, NATIONAL ASSOCIATION
OK		Full Service	407131	DEKALB COLLEGE BRANCH	3819 N DECATUR ROAD	DECATUR	GA	30032	DEKALB	BANK OF AMERICA, NATIONAL ASSOCIATION
OK		Full Service	3869468	FLAT SHOALS PARKWAY BRANCH	4960 FLAT SHOALS PARKWAY	DECATUR	GA	30034	DEKALB	BANK OF AMERICA, NATIONAL ASSOCIATION
OK		Full Service	540234	MARKET SQUARE BRANCH	2052 LAWRENCEVILLE HIGHWAY	DECATUR	GA	30033	DEKALB	BANK OF AMERICA, NATIONAL ASSOCIATION
OK		Full Service	322337	SOUTH DEKALB BRANCH	2850 CANDLER ROAD	DECATUR	GA	30034	DEKALB	BANK OF AMERICA, NATIONAL ASSOCIATION
OK		Full Service	361532	ARBOR PLACE MALL BKG CENTER BRANCH	6976 DOUGLAS BLVD	DOUGLASVILLE	GA	30135	DOUGLAS	BANK OF AMERICA, NATIONAL ASSOCIATION
OK		Full Service	362034	MALL BRANCH	2101 VETERANS BLVD	DUBLIN	GA	31021	LAURENS	BANK OF AMERICA, NATIONAL ASSOCIATION
OK		Full Service	3724615	GWINNETT PLACE BRANCH	3542 SATELLITE BLVD NW	DULUTH	GA	30096	GWINNETT	BANK OF AMERICA, NATIONAL ASSOCIATION
OK		Limited Service	228439	GWINNETT PLACE BRANCH	3552 SATELLITE BLVD	DULUTH	GA	30096	GWINNETT	BANK OF AMERICA, NATIONAL ASSOCIATION
OK		Full Service	1176975	HOWELL FERRY BRANCH	3595 PEACHTREE INDUSTRIAL BOULEVARD	DULUTH	GA	30096	GWINNETT	BANK OF AMERICA, NATIONAL ASSOCIATION
OK		Full Service	3219522	MEDLOCK ABBOTTS BRIDGE BRANCH	10950 MEDLOCK BRIDGE ROAD	DULUTH	GA	30097	FULTON	BANK OF AMERICA, NATIONAL ASSOCIATION
OK		Full Service	547037	PLEASANT HILL BRANCH	2608 PLEASANT HILL ROAD	DULUTH	GA	30096	GWINNETT	BANK OF AMERICA, NATIONAL ASSOCIATION
OK		Full Service	3141904	SUGARLOAF PARKWAY FINANCIAL CENTER BRANCH	2724 MEADOW CHURCH ROAD	DULUTH	GA	30097	GWINNETT	BANK OF AMERICA, NATIONAL ASSOCIATION
OK		Full Service	3572517	EVANS BRANCH	620 RONALD REAGAN DRIVE	EVANS	GA	30809	COLUMBIA	BANK OF AMERICA, NATIONAL ASSOCIATION
OK		Full Service	633136	FAYETTEVILLE BRANCH	219 BANKS STATION	FAYETTEVILLE	GA	30214	FAYETTE	BANK OF AMERICA, NATIONAL ASSOCIATION
OK		Full Service	3102709	FAYETTEVILLE PAVILION BRANCH	326 HIGHWAY 314	FAYETTEVILLE	GA	30214	FAYETTE	BANK OF AMERICA, NATIONAL ASSOCIATION
OK		Full Service	368930	FITZGERALD MAIN OFFICE	1115 EAST CENTRAL AVE	FITZGERALD	GA	31150	BEN HILL	BANK OF AMERICA, NATIONAL ASSOCIATION
OK		Full Service	211833	FOREST PARK BRANCH	1066 MAIN ST	FOREST PARK	GA	30287	CLAYTON	BANK OF AMERICA, NATIONAL ASSOCIATION
OK		Full Service	374336	GAINESVILLE MAIN OFFICE	402 WASHINGTON STREET SOUTHEAST	GAINESVILLE	GA	30601	HALL	BANK OF AMERICA, NATIONAL ASSOCIATION
OK		Full Service	84037	LAKESHORE CROSSING BRANCH	410 SHALLOWFORD ROAD	GAINESVILLE	GA	30504	HALL	BANK OF AMERICA, NATIONAL ASSOCIATION
OK		Full Service	623333	GRIFFIN BRANCH	433 W TAYLOR ST	GRIFFIN	GA	30223	SPALDING	BANK OF AMERICA, NATIONAL ASSOCIATION
OK		Full Service	98436	HARTWELL MAIN OFFICE	241 EAST HOWELL ST	HARTWELL	GA	30643	HART	BANK OF AMERICA, NATIONAL ASSOCIATION
OK		Full Service	3310362	FORT STEWART BRANCH	102 W GENERAL SCREVEN WAY	HINESVILLE	GA	31313	LIBERTY	BANK OF AMERICA, NATIONAL ASSOCIATION
OK		Full Service	3116078	HIRAM BANKING CENTER BRANCH	4900 JIMMY LEE SMITH HIGHWAY	HIRAM	GA	30141	PAULDING	BANK OF AMERICA, NATIONAL ASSOCIATION
OK		Full Service	631431	JACKSON MAIN OFFICE	102 EAST THIRD STREET	JACKSON	GA	30233	BUTTS	BANK OF AMERICA, NATIONAL ASSOCIATION
OK		Full Service	554633	TARA BRANCH	825 SPUR 138	JONESBORO	GA	30236	CLAYTON	BANK OF AMERICA, NATIONAL ASSOCIATION
OK		Full Service	1223712	BELLS FERRY BRANCH	4300 BELLS FERRY ROAD	KENNESAW	GA	30144	COBB	BANK OF AMERICA, NATIONAL ASSOCIATION
OK		Full Service	1003138	COBB TOWN CENTER BRANCH	2597 GEORGE BUSBEE PARKWAY	KENNESAW	GA	30144	COBB	BANK OF AMERICA, NATIONAL ASSOCIATION
OK		Full Service	3304941	US HIGHWAY 41 & PINE MOUNTAIN ROAD BRANCH	2781 COBB PARKWAY NW	KENNESAW	GA	30152	COBB	BANK OF AMERICA, NATIONAL ASSOCIATION
OK		Full Service	1836523	WADE GREEN BRANCH	4400 WADE GREEN ROAD	KENNESAW	GA	30144	COBB	BANK OF AMERICA, NATIONAL ASSOCIATION
OK		Full Service	697839	LAGRANGE MAIN OFFICE BRANCH	200 MAIN STREET	LAGRANGE	GA	30240	TROUP	BANK OF AMERICA, NATIONAL ASSOCIATION
OK		Full Service	3576711	CRUSE ROAD INSTORE BRANCH	950 HERRINGTON ROAD	LAWRENCEVILLE	GA	30044	GWINNETT	BANK OF AMERICA, NATIONAL ASSOCIATION
OK		Full Service	1839291	FIVE FORKS/OAK BRANCH	840 OAK ROAD	LAWRENCEVILLE	GA	30044	GWINNETT	BANK OF AMERICA, NATIONAL ASSOCIATION
OK		Full Service	72436	LAWRENCEVILLE BRANCH	615 WEST PIKE STREET	LAWRENCEVILLE	GA	30046	GWINNETT	BANK OF AMERICA, NATIONAL ASSOCIATION
OK		Full Service	3224450	SHOPS AT HUNTCREST BRANCH	1014 OLD PEACHTREE RD NW	LAWRENCEVILLE	GA	30043	GWINNETT	BANK OF AMERICA, NATIONAL ASSOCIATION
OK		Full Service	3847644	SOUTH LAWRENCEVILLE BRANCH	3985 SUGARLOAF PARKWAY	LAWRENCEVILLE	GA	30044	GWINNETT	BANK OF AMERICA, NATIONAL ASSOCIATION
OK		Full Service	3291706	BEAVER RUIN BRANCH	3930 LAWRENCEVILLE HWY	LILBURN	GA	30047	GWINNETT	BANK OF AMERICA, NATIONAL ASSOCIATION
OK		Full Service	2276452	LILBURN BRANCH	641 INDIAN TRAIL ROAD	LILBURN	GA	30047	GWINNETT	BANK OF AMERICA, NATIONAL ASSOCIATION
OK		Full Service	2290663	WEST FORK INSTORE BRANCH	630 THORNTON ROAD	LITHIA SPRINGS	GA	30122	DOUGLAS	BANK OF AMERICA, NATIONAL ASSOCIATION
OK		Full Service	3227862	FAIRINGTON ROAD BRANCH	3040 PANOLA ROAD	LITHONIA	GA	30038	DEKALB	BANK OF AMERICA, NATIONAL ASSOCIATION
OK		Full Service	1398124	PANOLA ROAD BRANCH	6138 COVINGTON HIGHWAY	LITHONIA	GA	30058	DEKALB	BANK OF AMERICA, NATIONAL ASSOCIATION
OK		Full Service	3048683	TURNER HILL BANKING CENTER BRANCH	3141 TURNER HILL RD	LITHONIA	GA	30038	DEKALB	BANK OF AMERICA, NATIONAL ASSOCIATION
Change	12/31/2014	Full Service	3279870	LOGANVILLE BANKING CENTER BRANCH	4201 ATLANTA HWY	LOGANVILLE	GA	30052	Gwinnett	BANK OF AMERICA, NATIONAL ASSOCIATION
OK		Full Service	692731	MABLETON BRANCH	5353 FLOYD RD	MABLETON	GA	30126	Williamson	BANK OF AMERICA, NATIONAL ASSOCIATION
OK		Full Service	3334041	PROVIDENCE PAVILION BRANCH	893 VETERANS MEMORIAL HWY SE	MABLETON	GA	30126	COBB	BANK OF AMERICA, NATIONAL ASSOCIATION
OK		Limited Service	3724576	MACON DENMARK DRIVE-THRU BRANCH	800 SECOND ST	MACON	GA	31201	BIBB	BANK OF AMERICA, NATIONAL ASSOCIATION
OK		Full Service	409238	MACON MALL BRANCH	3855 BLOOMFIELD ROAD	MACON	GA	31206	BIBB	BANK OF AMERICA, NATIONAL ASSOCIATION
OK		Limited Service	4507963	MACON PWM	3920 ARKWRIGHT ROAD	MACON	GA	31210	BIBB	BANK OF AMERICA, NATIONAL ASSOCIATION
OK		Full Service	994239	NORTH HIGHLANDS BRANCH	1250 GRAY HIGHWAY	MACON	GA	31211	BIBB	BANK OF AMERICA, NATIONAL ASSOCIATION
OK		Full Service	2301327	PLANTATION CENTRE INSTORE BRANCH	5928 ZEBULON ROAD	MACON	GA	31210	BIBB	BANK OF AMERICA, NATIONAL ASSOCIATION
OK		Full Service	399030	RIVERSIDE BRANCH	2720 RIVERSIDE DRIVE	MACON	GA	31204	BIBB	BANK OF AMERICA, NATIONAL ASSOCIATION
OK		Full Service	406639	SOUTH PLAZA BRANCH	3930 PIO NONO AVENUE	MACON	GA	31206	BIBB	BANK OF AMERICA, NATIONAL ASSOCIATION
OK		Full Service	997931	VINEVILLE BRANCH	4040 VINEVILLE AVENUE	MACON	GA	31210	BIBB	BANK OF AMERICA, NATIONAL ASSOCIATION
OK		Full Service	1861383	140 NORTHEAST CHEROKEE STREET BRANCH	140 NE CHEROKEE STREET	MARIETTA	GA	30060	COBB	BANK OF AMERICA, NATIONAL ASSOCIATION
OK		Full Service	3212868	EAST COBB BRANCH	2465 ROSWELL ROAD	MARIETTA	GA	30062	COBB	BANK OF AMERICA, NATIONAL ASSOCIATION
OK		Full Service	605731	EAST MARIETTA BRANCH	1430 ROSWELL ROAD	MARIETTA	GA	30062	COBB	BANK OF AMERICA, NATIONAL ASSOCIATION
OK		Full Service	3216736	MACLAND BANKING CENTER BRANCH	1800 MACLAND ROAD	MARIETTA	GA	30064	COBB	BANK OF AMERICA, NATIONAL ASSOCIATION
OK		Full Service	3308378	NEW CHASTAIN CORNERS BRANCH	3595 CANTON ROAD, SUITE 400	MARIETTA	GA	30066-266	COBB	BANK OF AMERICA, NATIONAL ASSOCIATION
OK		Full Service	259938	PARKAIRE BRANCH	4851 LOWER ROSWELL ROAD	MARIETTA	GA	30068	COBB	BANK OF AMERICA, NATIONAL ASSOCIATION
OK		Full Service	1403961	POWDER SPRINGS BRANCH	2693 POWDER SPRINGS ROAD	MARIETTA	GA	30064	COBB	BANK OF AMERICA, NATIONAL ASSOCIATION
OK		Full Service	230236	SHALLOWFORD FALLS BRANCH	3182 JOHNSON FERRY ROAD	MARIETTA	GA	30062	COBB	BANK OF AMERICA, NATIONAL ASSOCIATION
OK		Full Service	693233	SPRAYBERRY CROSSING BRANCH	2786 SANDY PLAINS ROAD, NE	MARIETTA	GA	30066	COBB	BANK OF AMERICA, NATIONAL ASSOCIATION
ok		Full Service	1192809	WEST COBB BRANCH	3590 DALLAS HIGHWAY SW	MARIETTA	GA	30064	COBB	BANK OF AMERICA, NATIONAL ASSOCIATION
OK		Full Service	255734	WINDY HILL BRANCH	2501 WINDY HILL ROAD	MARIETTA	GA	30067	COBB	BANK OF AMERICA, NATIONAL ASSOCIATION
OK		Full Service	79239	WINDY HILL EAST BRANCH	3030 WINDY HILL RD	MARIETTA	GA	30067	COBB	BANK OF AMERICA, NATIONAL ASSOCIATION
OK		Full Service	595533	MCDONOUGH BRANCH	135 KEYS FERRY STREET	MCDONOUGH	GA	30253	HENRY	BANK OF AMERICA, NATIONAL ASSOCIATION
OK		Full Service	3285527	MONROE BRANCH	10020 WEST SPRING STREET	MONROE	GA	30655	WALTON	BANK OF AMERICA, NATIONAL ASSOCIATION
OK		Full Service	132536	SOUTHLAKE BRANCH	1200 MOUNT ZION ROAD	MORROW	GA	30260	CLAYTON	BANK OF AMERICA, NATIONAL ASSOCIATION
OK		Full Service	763538	MOULTRIE MAIN OFFICE	300 SOUTH MAIN STREET	MOUL TRIE	GA	31768	COLQUITT	BANK OF AMERICA, NATIONAL ASSOCIATION
OK		Full Service	624536	BULLSBORO BRANCH	60 BULLSBORO DRIVE	NEWMAN	GA	30263	COWETA	BANK OF AMERICA, NATIONAL ASSOCIATION
OK		Full Service	3225541	COWETA CROSSROADS BRANCH	10 GLENDA TRACE	NEWMAN	GA	30265	COWETA	BANK OF AMERICA, NATIONAL ASSOCIATION
OK		Full Service	888431	NEWMAN MAIN OFFICE	17 GREENVILLE STREET	NEWMAN	GA	30263	COWETA	BANK OF AMERICA, NATIONAL ASSOCIATION
OK		Full Service	1176966	INDIAN TRAIL BRANCH	5125 OAKBROOK PARKWAY	NORCROSS	GA	30093	GWINNETT	BANK OF AMERICA, NATIONAL ASSOCIATION
OK		Full Service	626633	JIMMY CARTER BOULEVARD BRANCH	5813 JIMMY CARTER BLVD NW	NORCROSS	GA	30071	GWINNETT	BANK OF AMERICA, NATIONAL ASSOCIATION
OK		Full Service	1002636	PEACHTREE CORNERS BRANCH	3210 HOLCOMB BRIDGE ROAD	NORCROSS	GA	30092	GWINNETT	BANK OF AMERICA, NATIONAL ASSOCIATION
OK		Full Service	2276470	TECHNOLOGY PARK BRANCH	5500 PEACHTREE PARKWAY	NORCROSS	GA	30092	GWINNETT	BANK OF AMERICA, NATIONAL ASSOCIATION
OK		Full Service	1218558	OAKWOOD BRANCH	3637 MUNDY MILL ROAD	OAKWOOD	GA	30566	HALL	BANK OF AMERICA, NATIONAL ASSOCIATION
OK		Full Service	1401873	BRAELINN VILLAGE BRANCH	496 CROSSTOWN ROAD	PEACHTREE CITY	GA	30269	FAYETTE	BANK OF AMERICA, NATIONAL ASSOCIATION
OK		Full Service	10232	PEACHTREE CITY BRANCH	500 NORTHLAKE DRIVE	PEACHTREE CITY	GA	30269	FAYETTE	BANK OF AMERICA, NATIONAL ASSOCIATION
ok		Full Service	344432	POOLER BRANCH	105 US HIGHWAY 80 EAST	POOLER	GA	31322	CHATHAM	BANK OF AMERICA, NATIONAL ASSOCIATION

OK		Full Service	550037	RINCON BRANCH	119 NORTH COLUMBIA AVE	RINCON	GA	31326	EFFINGHAM	BANK OF AMERICA, NATIONAL ASSOCIATION
OK		Full Service	494533	RIVERDALE BRANCH	6656 CHURCH STREET	RIVERDALE	GA	30274	CLAYTON	BANK OF AMERICA, NATIONAL ASSOCIATION
OK		Full Service	1830996	TRI COUNTY STATION BRANCH	2225 HIGHWAY 138	RIVERDALE	GA	30296	FULTON	BANK OF AMERICA, NATIONAL ASSOCIATION
OK		Full Service	3195475	CROSSVILLE BRANCH	700 WEST CROSSVILLE RD	ROSWELL	GA	30075	FULTON	BANK OF AMERICA, NATIONAL ASSOCIATION
OK		Full Service	473239	HOLCOMB BRIDGE BRANCH	1329 HOLCOMB BRIDGE ROAD	ROSWELL	GA	30076	FULTON	BANK OF AMERICA, NATIONAL ASSOCIATION
OK		Full Service	292430	ROSWELL BRANCH	10750 ALPHARETTA HIGHWAY	ROSWELL	GA	30076	FULTON	BANK OF AMERICA, NATIONAL ASSOCIATION
OK		Full Service	942632	SAINT MARYS BRANCH	2712 OSBORNE ROAD	SAINT MARYS	GA	31558	CAMDEN	BANK OF AMERICA, NATIONAL ASSOCIATION
OK		Full Service	23438	SAINT SIMONS ISLAND BRANCH	600 SEA ISLAND ROAD, SUITE 24	SAINT SIMONS IS	GA	31522	GLYNN	BANK OF AMERICA, NATIONAL ASSOCIATION
OK		Full Service	400338	GARDEN CITY BRANCH	4401 AUGUSTA ROAD	SAVANNAH	GA	31408	CHATHAM	BANK OF AMERICA, NATIONAL ASSOCIATION
OK		Limited Service	1943235	LIBERTY STREET BRANCH	255 MONTGOMERY STREET	SAVANNAH	GA	31401	CHATHAM	BANK OF AMERICA, NATIONAL ASSOCIATION
OK		Full Service	402435	OGLETHORPE MALL BRANCH	7802 ABERCORN STREET	SAVANNAH	GA	31406	CHATHAM	BANK OF AMERICA, NATIONAL ASSOCIATION
OK		Full Service	972835	SAVANNAH BRANCH	22 BULL STREET	SAVANNAH	GA	31401	CHATHAM	BANK OF AMERICA, NATIONAL ASSOCIATION
OK		Full Service	1837922	SAVANNAH MALL BRANCH	14083 ABERCORN STREET	SAVANNAH	GA	31419	CHATHAM	BANK OF AMERICA, NATIONAL ASSOCIATION
OK		Full Service	1187681	SKIDAWAY ISLAND BRANCH	30 MEETING STREET	SAVANNAH	GA	31411	CHATHAM	BANK OF AMERICA, NATIONAL ASSOCIATION
OK		Full Service	334237	VICTORY DRIVE BRANCH	2153 EAST VICTORY DRIVE	SAVANNAH	GA	31404	CHATHAM	BANK OF AMERICA, NATIONAL ASSOCIATION
OK		Full Service	2494322	WATERS AVENUE BRANCH	5772 WATERS AVENUE	SAVANNAH	GA	31404	CHATHAM	BANK OF AMERICA, NATIONAL ASSOCIATION
Change	12/31/2014	Full Service	981435	WILMINGTON ISLAND BRANCH	346 JOHNNY MERCER BLVD	SAVANNAH	GA	31410	CHATHAM	BANK OF AMERICA, NATIONAL ASSOCIATION
OK		Full Service	793030	2475 SOUTH COBB DRIVE BRANCH	2475 SOUTH COBB DRIVE	SMYRNA	GA	30080	COBB	BANK OF AMERICA, NATIONAL ASSOCIATION
OK		Full Service	1943177	WEST VININGS BRANCH	4567 SOUTH COBB DRIVE	SMYRNA	GA	30080	COBB	BANK OF AMERICA, NATIONAL ASSOCIATION
OK		Full Service	545631	2467 EAST MAIN STREET BRANCH	2467 E MAIN STREET	SNELLVILLE	GA	30078	GWINNETT	BANK OF AMERICA, NATIONAL ASSOCIATION
OK		Full Service	2306238	KILLIAN HILL INSTORE BRANCH	4002 HIGHWAY 78 W	SNELLVILLE	GA	30039	GWINNETT	BANK OF AMERICA, NATIONAL ASSOCIATION
OK		Full Service	3576748	HUDSON BRIDGE BRANCH	1550 HUDSON BRIDGE ROAD	STOCKBRIDGE	GA	30281	HENRY	BANK OF AMERICA, NATIONAL ASSOCIATION
OK		Full Service	935737	STOCKBRIDGE BRANCH	5505 NORTH HENRY BOULEVARD	STOCKBRIDGE	GA	30281	HENRY	BANK OF AMERICA, NATIONAL ASSOCIATION
OK		Full Service	842835	STONE MOUNTAIN BRANCH	1698 MOUNTAIN INDUSTRIAL BLVD	STONE MOUNTAIN	GA	30083	DEKALB	BANK OF AMERICA, NATIONAL ASSOCIATION
OK		Full Service	890238	STONE MOUNTAIN BRANCH	5330 U S HIGHWAY 78	STONE MOUNTAIN	GA	30087	GWINNETT	BANK OF AMERICA, NATIONAL ASSOCIATION
OK		Full Service	1831386	HORIZONS BRANCH	2800 LAWRENCEVILLE SUWANEE ROAD	SUWANEE	GA	30024	GWINNETT	BANK OF AMERICA, NATIONAL ASSOCIATION
OK		Full Service	3201760	LAUREL SPRINGS BANKING CENTER BRANCH	3165 PEACHTREE PKWY	SUWANEE	GA	30024	CORSYTH	BANK OF AMERICA, NATIONAL ASSOCIATION
OK		Full Service	3376069	SUWANEE BRANCH	1130 PEACHTREE INDUSTRIAL BLVD	SUWANEE	GA	30024	GWINNETT	BANK OF AMERICA, NATIONAL ASSOCIATION
OK		Full Service	497833	GATEWAY SHOPPING CENTER BRANCH	14977 U S HIGHWAY 19	THOMASVILLE	GA	31792	THOMAS	BANK OF AMERICA, NATIONAL ASSOCIATION
OK		Full Service	159739	TIFTON MAIN OFFICE	127 FIRST STREET	TIFTON	GA	31794	TIFT	BANK OF AMERICA, NATIONAL ASSOCIATION
OK		Full Service	442132	NORTHLAKE BRANCH	4144 LAVISTA ROAD	TUCKER	GA	30084	DEKALB	BANK OF AMERICA, NATIONAL ASSOCIATION
OK		Full Service	162038	TUCKER BRANCH	2333 MAIN STREET	TUCKER	GA	30084	DEKALB	BANK OF AMERICA, NATIONAL ASSOCIATION
OK		Full Service	346539	SHANNON SOUTHPARK BRANCH	6737 LONDONDERRY WAY	UNION CITY	GA	30291	FULTON	BANK OF AMERICA, NATIONAL ASSOCIATION
OK		Full Service	1001031	BAYTREE BRANCH	2001 BAYTREE ROAD	VALDOSTA	GA	31602	LOWNDES	BANK OF AMERICA, NATIONAL ASSOCIATION
OK		Full Service	984034	FIVE POINTS BRANCH	3030 NORTH PATTERSON STREET	VALDOSTA	GA	31602	LOWNDES	BANK OF AMERICA, NATIONAL ASSOCIATION
OK		Full Service	147231	VALDOSTA MAIN BRANCH	106 SOUTH PATTERSON STREET	VALDOSTA	GA	31601	LOWNDES	BANK OF AMERICA, NATIONAL ASSOCIATION
OK		Full Service	168339	RUSSELL BRANCH	111 RUSSELL PARKWAY	WARNER ROBINS	GA	31088	HOUSTON	BANK OF AMERICA, NATIONAL ASSOCIATION
OK		Full Service	207537	WAYCROSS MAIN OFFICE	401 CARSWELL AVE	WAYCROSS	GA	31501	WARE	BANK OF AMERICA, NATIONAL ASSOCIATION
OK		Full Service	946836	WEST POINT BRANCH	599 THIRD AVENUE	WEST POINT	GA	31833	TROUP	BANK OF AMERICA, NATIONAL ASSOCIATION
OK		Full Service	112136	WINDER MAIN BRANCH	102 NORTH BROAD STREET	WINDER	GA	30680	BARROW	BANK OF AMERICA, NATIONAL ASSOCIATION
OK		Full Service	3047734	DEER RUN BANKING CENTER BRANCH	1550 TOWNE LAKE RD	WOODSTOCK	GA	30189	CHEROKEE	BANK OF AMERICA, NATIONAL ASSOCIATION
OK		Full Service	3283474	WOODSTOCK MAIN BANKING CENTER	12170 HIGHWAY 92	WOODSTOCK	GA	30188-448	CHEROKEE	BANK OF AMERICA, NATIONAL ASSOCIATION
OK		Full Service	1896377	APPLEWAY SQUARE BRANCH	501 W APPLEWAY ST	COEUR D ALENE	ID	83814	KOOTENAI	BANK OF AMERICA, NATIONAL ASSOCIATION
OK		Full Service	1866231	FRONT STREET BRANCH	401 FRONT AVENUE	COEUR D ALENE	ID	83814	KOOTENAI	BANK OF AMERICA, NATIONAL ASSOCIATION
OK		Full Service	2458282	SILVERLAKE MALL BRANCH	357 W CANFIELD ST	COEUR D ALENE	ID	83815	KOOTENAI	BANK OF AMERICA, NATIONAL ASSOCIATION
OK		Full Service	1886443	POST FALLS BRANCH	804 N. HENRY STREET	POST FALLS	ID	83854	KOOTENAI	BANK OF AMERICA, NATIONAL ASSOCIATION
OK		Full Service	580539	350 WEST NORTH AVENUE OFFICE	350 WEST NORTH AVENUE	ADDISON	IL	60101-996	DUPAGE	BANK OF AMERICA, NATIONAL ASSOCIATION
OK		Full Service	2257527	455 EAST RAND OFFICE	455 EAST RAND ROAD	ARLINGTON HEIG	IL	60004-310	COOK	BANK OF AMERICA, NATIONAL ASSOCIATION
OK		Full Service	3823330	ARLINGTON HEIGHTS - SURREY RIDGE CENTER BRANCH	850 WEST ALGONQUIN ROAD	ARLINGTON HEIG	IL	60005	COOK	BANK OF AMERICA, NATIONAL ASSOCIATION
OK		Full Service	3356007	AURORA - INDIAN TRAIL BRANCH	2390 WEST INDIAN TRAIL	AURORA	IL	60506	KANE	BANK OF AMERICA, NATIONAL ASSOCIATION
OK		Full Service	3260337	AURORA BRANCH	896 NORTH ROUTE 59	AURORA	IL	60504	DUPAGE	BANK OF AMERICA, NATIONAL ASSOCIATION
OK		Full Service	3461255	BARRINGTON BRANCH	550 NORTH HOUGH STREET	BARRINGTON	IL	60010	LAKE	BANK OF AMERICA, NATIONAL ASSOCIATION
OK		Full Service	3389283	RANDALL & FAYAN OFFICE	899 NORTH RANDALL ROAD	BATAVIA	IL	60510	KANE	BANK OF AMERICA, NATIONAL ASSOCIATION
OK		Full Service	141743	BELLEVILLE BRANCH	23 PUBLIC SQUARE	BELLEVILLE	IL	62220	ST CLAIR	BANK OF AMERICA, NATIONAL ASSOCIATION
OK		Full Service	693840	BELLEVILLE WEST MAIN BRANCH	330 WEST MAIN ST	BELLEVILLE	IL	62220	ST CLAIR	BANK OF AMERICA, NATIONAL ASSOCIATION
OK		Full Service	2257723	6400 WEST CERMAK ROAD OFFICE	6400 WEST CERMAK ROAD	BERWYN	IL	60402-230	COOK	BANK OF AMERICA, NATIONAL ASSOCIATION
OK		Full Service	2903785	68 STRATFORD DRIVE OFFICE	68 STRATFORD DRIVE	BLOOMINGDALE	IL	60108-228	DUPAGE	BANK OF AMERICA, NATIONAL ASSOCIATION
OK		Full Service	3229996	BOLINGBROOK BANKING CENTER BRANCH	190 SOUTH WEBER ROAD	BOLINGBROOK	IL	60490	WILL	BANK OF AMERICA, NATIONAL ASSOCIATION
OK		Full Service	3548026	BOLINGBROOK BOUGHTON BRANCH	700 EAST BOUGHTON ROAD	BOLINGBROOK	IL	60440	WILL	BANK OF AMERICA, NATIONAL ASSOCIATION
OK		Full Service	3310308	BOLINGBROOK LILY CACHE BRANCH	111 LILY CACHE LANE	BOLINGBROOK	IL	60440	WILL	BANK OF AMERICA, NATIONAL ASSOCIATION
OK		Full Service	2103576	1300 NORTH ARLINGTON HEIGHTS ROAD OFFICE	1300 NORTH ARLINGTON HEIGHTS ROAD	BUFFALO GROVE	IL	60089-125	LAKE	BANK OF AMERICA, NATIONAL ASSOCIATION
OK		Full Service	2902760	1355 DUNDEE ROAD OFFICE	1355 DUNDEE ROAD	BUFFALO GROVE	IL	60089-409	COOK	BANK OF AMERICA, NATIONAL ASSOCIATION
OK		Full Service	3311556	BUFFALO GROVE BRANCH	55 WEST LAKE COOK ROAD	BUFFALO GROVE	IL	60089	LAKE	BANK OF AMERICA, NATIONAL ASSOCIATION
OK		Full Service	2105383	1701 RIVER OAKS DRIVE OFFICE	1701 RIVER OAKS DRIVE	CALUMET CITY	IL	60409-500	COOK	BANK OF AMERICA, NATIONAL ASSOCIATION
OK		Full Service	2903833	506 SOUTH SCHMALE ROAD OFFICE	506 SOUTH SCHMALE ROAD	CAROL STREAM	IL	60188	DUPAGE	BANK OF AMERICA, NATIONAL ASSOCIATION
OK		Full Service	3300783	CARPENTERSVILLE BRANCH	2190 RANDALL RD	CARPENTERSVILL	IL	60110	KANE	BANK OF AMERICA, NATIONAL ASSOCIATION
OK		Full Service	108830	100 SOUTH WACKER DRIVE OFFICE	100 SOUTH WACKER DRIVE	CHICAGO	IL	60606-964	COOK	BANK OF AMERICA, NATIONAL ASSOCIATION
OK		Full Service	2902724	201 SOUTH STATE STREET OFFICE	201 SOUTH STATE STREET	CHICAGO	IL	60604-199	COOK	BANK OF AMERICA, NATIONAL ASSOCIATION
OK		Full Service	2418850	203 NORTH LASALLE STREET OFFICE	203 NORTH LA SALLE STREET	CHICAGO	IL	60601	COOK	BANK OF AMERICA, NATIONAL ASSOCIATION
OK		Full Service	2107529	2545 WEST DEVON AVENUE	2545 WEST DEVON AVENUE	CHICAGO	IL	60659-990	COOK	BANK OF AMERICA, NATIONAL ASSOCIATION
OK		Full Service	3308426	26TH & TRUMBULL BRANCH	3425 W 26TH STREET	CHICAGO	IL	60623	COOK	BANK OF AMERICA, NATIONAL ASSOCIATION
OK		Full Service	2639589	3051 NORTH CLARK STREET OFFICE	3051 NORTH CLARK STREET	CHICAGO	IL	60657-520	COOK	BANK OF AMERICA, NATIONAL ASSOCIATION
OK		Full Service	2902742	3350 WEST DIVERSEY AVENUE OFFICE	3350 WEST DIVERSEY AVENUE	CHICAGO	IL	60647-139	COOK	BANK OF AMERICA, NATIONAL ASSOCIATION
OK		Full Service	3345542	4200 SOUTH ASHLAND AVENUE OFFICE	4200 SOUTH ASHLAND AVENUE	CHICAGO	IL	60609	COOK	BANK OF AMERICA, NATIONAL ASSOCIATION
OK		Full Service	2656045	515 NORTH LASALLE BRANCH	515 NORTH LA SALLE STREET	CHICAGO	IL	60654	COOK	BANK OF AMERICA, NATIONAL ASSOCIATION
OK		Full Service	267775	5200 WEST FULLERTON AVENUE OFFICE	5200 WEST FULLERTON AVENUE	CHICAGO	IL	60639-147	COOK	BANK OF AMERICA, NATIONAL ASSOCIATION
OK		Full Service	274735	5250 NORTH HARLEM AVENUE OFFICE	5250 NORTH HARLEM AVENUE	CHICAGO	IL	60656-970	COOK	BANK OF AMERICA, NATIONAL ASSOCIATION
OK		Full Service	2090603	538 WEST DIVERSEY PARKWAY OFFICE	538 WEST DIVERSEY PARKWAY	CHICAGO	IL	60614-169	COOK	BANK OF AMERICA, NATIONAL ASSOCIATION
OK		Full Service	2903721	5466 NORTH MILWAUKEE AVENUE OFFICE	5466 NORTH MILWAUKEE AVENUE	CHICAGO	IL	60630-129	COOK	BANK OF AMERICA, NATIONAL ASSOCIATION
OK		Full Service	2257518	6115 SOUTH PULASKI ROAD OFFICE	6115 SOUTH PULASKI ROAD	CHICAGO	IL	60629-462	COOK	BANK OF AMERICA, NATIONAL ASSOCIATION
OK		Full Service	2257741	6331 WEST ARCHER AVENUE OFFICE	6331 WEST ARCHER AVENUE	CHICAGO	IL	60638-993	COOK	BANK OF AMERICA, NATIONAL ASSOCIATION
OK		Full Service	2189972	6425 WEST BELMONT AVENUE OFFICE	6425 WEST BELMONT AVENUE	CHICAGO	IL	60634-392	COOK	BANK OF AMERICA, NATIONAL ASSOCIATION
OK		Full Service	2903646	6665 NORTH NORTHWEST HWY OFFICE	6665 NORTH NORTHWEST HWY	CHICAGO	IL	60631-136	COOK	BANK OF AMERICA, NATIONAL ASSOCIATION
OK		Full Service	3658390	7126 WEST NORTH AVENUE OFFICE	7126 WEST NORTH AVENUE	CHICAGO	IL	60707	COOK	BANK OF AMERICA, NATIONAL ASSOCIATION
OK		Full Service	3544747	71ST AND STONY BRANCH	7131 SOUTH STONY ISLAND AVENUE	CHICAGO	IL	60649	COOK	BANK OF AMERICA, NATIONAL ASSOCIATION
OK		Full Service	2903664	7225 WEST BELMONT AVENUE OFFICE	7225 WEST BELMONT AVENUE	CHICAGO	IL	60634-459	COOK	BANK OF AMERICA, NATIONAL ASSOCIATION
OK		Full Service	132031	7516 NORTH CLARK STREET OFFICE	7516 NORTH CLARK STREET	CHICAGO	IL	60626-162	COOK	BANK OF AMERICA, NATIONAL ASSOCIATION
OK		Full Service	4236861	83RD AND PRINCETON BRANCH	250 W. 83RD STREET	CHICAGO	IL	60620	COOK	BANK OF AMERICA, NATIONAL ASSOCIATION
OK		Full Service	3121009	9233 SOUTH COMMERCIAL AVENUE OFFICE	9233 SOUTH COMMERCIAL AVENUE	CHICAGO	IL	60617	COOK	BANK OF AMERICA, NATIONAL ASSOCIATION

OK		Full Service	3526257	AUBURN GRESHAM BRANCH	7900 SOUTH HALSTED STREET	CHICAGO	IL	60620	COOK	BANK OF AMERICA, NATIONAL ASSOCIATION
OK		Full Service	3658372	BEDFORD PARK BRANCH	7250-A S CICERO AVE	CHICAGO	IL	60629	COOK	BANK OF AMERICA, NATIONAL ASSOCIATION
OK		Full Service	3363621	BERNARDIN-CHICAGO & WABASH BRANCH	49 E CHICAGO AVE	CHICAGO	IL	60611	COOK	BANK OF AMERICA, NATIONAL ASSOCIATION
OK		Full Service	3680113	BUCKTOWN NORTH MILWAUKEE BRANCH	1585 NORTH MILWAUKEE AVENUE	CHICAGO	IL	60622	COOK	BANK OF AMERICA, NATIONAL ASSOCIATION
OK		Full Service	3398164	CERMAK BRANCH	2332 W CERMAK RD	CHICAGO	IL	60608	COOK	BANK OF AMERICA, NATIONAL ASSOCIATION
ok		Full Service	455534	CHICAGO BRANCH	135 SOUTH LA SALLE STREET	CHICAGO	IL	60603	COOK	BANK OF AMERICA, NATIONAL ASSOCIATION
OK		Full Service	3809174	CHICAGO MICHIGAN AND MADISON BRANCH	2 SOUTH MICHIGAN AVENUE	CHICAGO	IL	60603	COOK	BANK OF AMERICA, NATIONAL ASSOCIATION
OK		Full Service	3309816	CHICAGO MOBILE 1	5231 S PULASKI RD	CHICAGO	IL	60632	COOK	BANK OF AMERICA, NATIONAL ASSOCIATION
OK		Full Service	3591451	CHICAGO ROOSEVELT AND CANAL BRANCH	430 WEST ROOSEVELT ROAD	CHICAGO	IL	60607	COOK	BANK OF AMERICA, NATIONAL ASSOCIATION
OK		Full Service	3461415	CHICAGO ASHLAND & ADAMS BRANCH	140 SOUTH ASHLAND	CHICAGO	IL	60607	COOK	BANK OF AMERICA, NATIONAL ASSOCIATION
OK		Full Service	3394193	CLARK & MADISON OFFICE	105 WEST MADISON STREET SUITE 101	CHICAGO	IL	60602	COOK	BANK OF AMERICA, NATIONAL ASSOCIATION
OK		Full Service	3217304	DEARBORN & OHIO BRANCH	601 NORTH DEARBORN STREET	CHICAGO	IL	60654	COOK	BANK OF AMERICA, NATIONAL ASSOCIATION
OK		Full Service	4024273	DIVERSEY AND NARRAGANSETT BRANCH	6359 W. DIVERSEY AVENUE	CHICAGO	IL	60639	COOK	BANK OF AMERICA, NATIONAL ASSOCIATION
OK		Full Service	3447745	ENGLEWOOD AND ASHLAND BRANCH	6900 SOUTH ASHLAND AVENUE	CHICAGO	IL	60636	COOK	BANK OF AMERICA, NATIONAL ASSOCIATION
OK		Full Service	2903879	GAGE PARK BRANCH	5601 S. KEDZIE AVENUE	CHICAGO	IL	60629	COOK	BANK OF AMERICA, NATIONAL ASSOCIATION
OK		Full Service	3545285	HYDE PARK 53RD STREET BRANCH	1439 EAST 53RD STREET	CHICAGO	IL	60615	COOK	BANK OF AMERICA, NATIONAL ASSOCIATION
OK		Full Service	2077190	JEFFERSON PARK/AUSITN BRANCH	4825 NORTH AUSTIN AVENUE	CHICAGO	IL	60630-312	COOK	BANK OF AMERICA, NATIONAL ASSOCIATION
OK		Full Service	3393918	LAKEVIEW - BELMONT OFFICE	963 WEST BELMONT AVENUE	CHICAGO	IL	60657	COOK	BANK OF AMERICA, NATIONAL ASSOCIATION
OK		Full Service	3447727	LAKEVIEW BRANCH	3215 NORTH LINCOLN AVENUE	CHICAGO	IL	60657	COOK	BANK OF AMERICA, NATIONAL ASSOCIATION
OK		Full Service	4035998	LINCOLN AND PETERSON BRANCH	5983 N LINCOLN AVENUE	CHICAGO	IL	60659	COOK	BANK OF AMERICA, NATIONAL ASSOCIATION
OK		Full Service	3224254	LINCOLN PARK BRANCH	2401 NORTH CLARK STREET	CHICAGO	IL	60614	COOK	BANK OF AMERICA, NATIONAL ASSOCIATION
OK		Full Service	1222096	LINCOLN PARK CENTER BRANCH	1565 N CLYBOURN AVE	CHICAGO	IL	60610	COOK	BANK OF AMERICA, NATIONAL ASSOCIATION
OK		Full Service	3363612	LINCOLN PARK-CLYBOURN & WEBSTER BRANCH	2163 N CLYBOURN AVE	CHICAGO	IL	60614	COOK	BANK OF AMERICA, NATIONAL ASSOCIATION
OK		Full Service	3548044	LOGAN SQUARE BELMONT BRANCH	3260 WEST BELMONT AVENUE	CHICAGO	IL	60618	COOK	BANK OF AMERICA, NATIONAL ASSOCIATION
OK		Full Service	3394746	MICHIGAN OFFICE	500 NORTH MICHIGAN AVENUE	CHICAGO	IL	60611	COOK	BANK OF AMERICA, NATIONAL ASSOCIATION
OK		Full Service	3201769	N DEARBORN BANKING CENTER BRANCH	33 N DEARBORN ST	CHICAGO	IL	60603	COOK	BANK OF AMERICA, NATIONAL ASSOCIATION
OK		Full Service	3209046	NORTH RIVERSIDE PLAZA BRANCH	23 N RIVERSIDE PLAZA	CHICAGO	IL	60606	COOK	BANK OF AMERICA, NATIONAL ASSOCIATION
OK		Full Service	3483097	PILSEN - 18TH & PAULINA BRANCH	1705 WEST 18TH STREET	CHICAGO	IL	60608	COOK	BANK OF AMERICA, NATIONAL ASSOCIATION
OK		Full Service	3525933	ROOSEVELT-ASHLAND BRANCH	1212 SOUTH ASHLAND AVENUE	CHICAGO	IL	60608	COOK	BANK OF AMERICA, NATIONAL ASSOCIATION
OK		Full Service	133636	SIX CORNERS BRANCH	4671 WEST IRVING PARK ROAD	CHICAGO	IL	60641	COOK	BANK OF AMERICA, NATIONAL ASSOCIATION
OK		Full Service	3306404	STATE & DIVISION BRANCH	1167 N STATE ST	CHICAGO	IL	60610	COOK	BANK OF AMERICA, NATIONAL ASSOCIATION
OK		Full Service	3525876	STONY ISLAND BRANCH	1651 EAST 95TH STREET	CHICAGO	IL	60617	COOK	BANK OF AMERICA, NATIONAL ASSOCIATION
OK		Full Service	3823433	UPTOWN - BROADWAY AND LAWRENCE BRANCH	4758 NORTH RACINE AVENUE	CHICAGO	IL	60640	COOK	BANK OF AMERICA, NATIONAL ASSOCIATION
OK		Full Service	3685985	WEST HUMBOLDT PARK NORTH AND GRAND BRANCH	4500 WEST NORTH AVENUE	CHICAGO	IL	60639	COOK	BANK OF AMERICA, NATIONAL ASSOCIATION
OK		Full Service	3548941	WEST LOOP HALSTED BRANCH	105 NORTH HALSTED STREET	CHICAGO	IL	60661	COOK	BANK OF AMERICA, NATIONAL ASSOCIATION
OK		Full Service	2903525	WEST ROGERS PARK BRANCH	2855 WEST TOUHY AVENUE	CHICAGO	IL	60645	COOK	BANK OF AMERICA, NATIONAL ASSOCIATION
OK		Full Service	3847596	WICKER PARK - MILWAUKEE, ASHLAND AND DIVISION BRANCH	1237 NORTH MILWAUKEE AVENUE	CHICAGO	IL	60622	COOK	BANK OF AMERICA, NATIONAL ASSOCIATION
OK		Full Service	2903936	6551 WEST 95TH STREET OFFICE	6551 WEST 95TH STREET	CHICAGO RIDGE	IL	60415-264	COOK	BANK OF AMERICA, NATIONAL ASSOCIATION
OK		Full Service	3641824	LITTLE VILLAGE BRANCH	2337 SOUTH CICERO AVENUE	CICERO	IL	60804	COOK	BANK OF AMERICA, NATIONAL ASSOCIATION
OK		Full Service	3680092	COUNTRY CLUB HILLS 167TH BRANCH	4211 WEST 167TH STREET	COUNTRY CLUB H	IL	60478	COOK	BANK OF AMERICA, NATIONAL ASSOCIATION
OK		Full Service	3869392	CRESTWOOD - CAL-SAG AND CICERO BRANCH	13101 CICERO AVENUE	CRESTWOOD	IL	60445	COOK	BANK OF AMERICA, NATIONAL ASSOCIATION
OK		Full Service	3206371	CRYSTAL LAKE BRANCH	99 NORTHWEST HIGHWAY	CRYSTAL LAKE	IL	60014	MCHENRY	BANK OF AMERICA, NATIONAL ASSOCIATION
ok		Full Service	2357433	OAKTON STREET BRANCH	1300 EAST OAKTON STREET	BANK OF AMERICA	IL	60018-213	COOK	BANK OF AMERICA, NATIONAL ASSOCIATION
OK		Full Service	3485280	EDWARDSVILLE CROSSING BRANCH	248 HARVARD DRIVE	EDWARDSVILLE	IL	62025	MADISON	BANK OF AMERICA, NATIONAL ASSOCIATION
OK		Full Service	3333554	ELGIN - RANDALL & COLLEGE GREEN BRANCH	635 S RANDALL RD	ELGIN	IL	60123	KANE	BANK OF AMERICA, NATIONAL ASSOCIATION
OK		Full Service	2101068	70 BIESTERFIELD ROAD OFFICE	70 BIESTERFIELD ROAD	ELK GROVE VILLA	IL	60007-940	COOK	BANK OF AMERICA, NATIONAL ASSOCIATION
OK		Full Service	2255233	1000 SOUTH YORK ROAD OFFICE	1000 SOUTH YORK ROAD	ELMHURST	IL	60126-518	DUPAGE	BANK OF AMERICA, NATIONAL ASSOCIATION
OK		Full Service	2255251	ELMHURST NORTH BRANCH	205 NORTH ADDISON AVENUE	ELMHURST	IL	60126	DUPAGE	BANK OF AMERICA, NATIONAL ASSOCIATION
OK		Full Service	2257714	1336 CHICAGO AVENUE OFFICE	1336 CHICAGO AVENUE	EVANSTON	IL	60201-530	COOK	BANK OF AMERICA, NATIONAL ASSOCIATION
OK		Full Service	3291685	FOX LAKE BRANCH	1298 S ROUTE 12	FOX LAKE	IL	60020	LAKE	BANK OF AMERICA, NATIONAL ASSOCIATION
ok		Full Service	3302219	20604 LAGRANGE ROAD OFFICE	20604 NORTH LAGRANGE ROAD	FRANKFORT	IL	60423	WILL	BANK OF AMERICA, NATIONAL ASSOCIATION
OK		Full Service	866532	10101 WEST GRAND AVENUE OFFICE	10101 WEST GRAND AVENUE	FRANKLIN PARK	IL	60131-254	COOK	BANK OF AMERICA, NATIONAL ASSOCIATION
OK		Full Service	3225532	GENEVA BRANCH	802 COMMONS DRIVE	GENEVA	IL	60134	KANE	BANK OF AMERICA, NATIONAL ASSOCIATION
OK		Full Service	2903842	600 WEST ROOSEVELT ROAD OFFICE	600 WEST ROOSEVELT ROAD	GLEN ELLYN	IL	60137-576	DUPAGE	BANK OF AMERICA, NATIONAL ASSOCIATION
OK		Full Service	3311677	GLENDALE HEIGHTS BRANCH	285 E ARMY TRAIL RD	GLENDALE HEIGHTS	IL	60139	DUPAGE	BANK OF AMERICA, NATIONAL ASSOCIATION
OK		Full Service	2333515	GLENVIEW BRANCH	2821 PFINGSTEN ROAD	GLENVIEW	IL	60026	COOK	BANK OF AMERICA, NATIONAL ASSOCIATION
OK		Full Service	3711923	GLENVIEW LAKE AND WAUKEGAN BRANCH	1400 WAUKEGAN ROAD	GLENVIEW	IL	60025	COOK	BANK OF AMERICA, NATIONAL ASSOCIATION
OK		Full Service	3302237	957 EAST BELVIDERE ROAD OFFICE	957 EAST BELVIDERE ROAD	GRAYSLAKE	IL	60030	LAKE	BANK OF AMERICA, NATIONAL ASSOCIATION
OK		Full Service	3832659	HAVOVER PARK BRANCH	1500 IRVING PARK ROAD	HANOVER PARK	IL	60133	COOK	BANK OF AMERICA, NATIONAL ASSOCIATION
OK		Full Service	2903440	SAINT JOHN'S AVENUE BRANCH	1821 SAINT JOHN'S AVENUE	HIGHLAND PARK	IL	60035-971	LAKE	BANK OF AMERICA, NATIONAL ASSOCIATION
OK		Full Service	3227385	HINSDALE BRANCH	118 WEST 1ST STREET	HINSDALE	IL	60521	DUPAGE	BANK OF AMERICA, NATIONAL ASSOCIATION
OK		Full Service	2257321	HOMER BRANCH	14247 SOUTH BELL ROAD	HOMER GLEN	IL	60491	WILL	BANK OF AMERICA, NATIONAL ASSOCIATION
OK		Full Service	2903954	HOMEWOOD BRANCH	18460 GOVERNORS HWY	HOMEWOOD	IL	60430	COOK	BANK OF AMERICA, NATIONAL ASSOCIATION
OK		Full Service	2903543	515 WEST IRVING PARK ROAD OFFICE	515 WEST IRVING PARK ROAD	ITASCA	IL	60143-209	DUPAGE	BANK OF AMERICA, NATIONAL ASSOCIATION
OK		Full Service	3658420	1550 WEST JEFFERSON STREET OFFICE	1550 WEST JEFFERSON STREET	JOLIET	IL	60435	WILL	BANK OF AMERICA, NATIONAL ASSOCIATION
OK		Full Service	2257787	1425 WEST 47TH STREET OFFICE	1425 WEST 47TH STREET	LA GRANGE	IL	60525-612	COOK	BANK OF AMERICA, NATIONAL ASSOCIATION
OK		Full Service	3304969	LAKE FOREST BRANCH	780 N WESTERN AVE	LAKE FOREST	IL	60045	LAKE	BANK OF AMERICA, NATIONAL ASSOCIATION
OK		Full Service	3306048	LAKE IN THE HILLS	240 N. RANDALL ROAD	LAKE IN THE HILL	IL	60156	MCHENRY	BANK OF AMERICA, NATIONAL ASSOCIATION
OK		Full Service	2418805	790 WEST MAIN STREET OFFICE	790 WEST MAIN STREET	LAKE ZURICH	IL	60047-235	LAKE	BANK OF AMERICA, NATIONAL ASSOCIATION
OK		Full Service	2304270	195 MILWAUKEE AVENUE OFFICE	195 MILWAUKEE AVENUE	LINCOLNSHIRE	IL	60069	LAKE	BANK OF AMERICA, NATIONAL ASSOCIATION
OK		Full Service	2082475	4707 CENTER STREET OFFICE	4707 CENTER STREET	LISLE	IL	60532-185	DUPAGE	BANK OF AMERICA, NATIONAL ASSOCIATION
OK		Full Service	323437	4800 SOUTHWICK DRIVE OFFICE	4800 SOUTHWICK DRIVE	MATTESON	IL	60443-223	COOK	BANK OF AMERICA, NATIONAL ASSOCIATION
OK		Full Service	3228131	MCHENRY BRANCH	2400 NORTH RICHMOND ROAD	MCHENRY	IL	60051	MCHENRY	BANK OF AMERICA, NATIONAL ASSOCIATION
OK		Full Service	2903806	1718 LAKE STREET OFFICE	1718 LAKE STREET	MELROSE PARK	IL	60160-388	COOK	BANK OF AMERICA, NATIONAL ASSOCIATION
OK		Full Service	2257497	8745 WAUKEGAN ROAD OFFICE	8745 WAUKEGAN ROAD	MORTON GROVE	IL	60053-210	COOK	BANK OF AMERICA, NATIONAL ASSOCIATION
OK		Full Service	2257479	1080 SOUTH ELMHURST ROAD OFFICE	1080 SOUTH ELMHURST ROAD	MOUNT PROSPECT	IL	60064-420	COOK	BANK OF AMERICA, NATIONAL ASSOCIATION
OK		Full Service	2902779	RANDHURST BRANCH	200 EAST KENSINGTON ROAD	MOUNT PROSPECT	IL	60066	COOK	BANK OF AMERICA, NATIONAL ASSOCIATION
OK		Full Service	3334050	MUNDELEIN BRANCH	3210 W. IL ROUTE 60	MUNDELEIN	IL	60060	LAKE	BANK OF AMERICA, NATIONAL ASSOCIATION
OK		Full Service	2257554	1301 EAST OGDEN AVENUE OFFICE	1301 EAST OGDEN AVENUE	NAPERVILLE	IL	60563-163	DUPAGE	BANK OF AMERICA, NATIONAL ASSOCIATION
OK		Full Service	3869440	NAPERVILLE - FORT HILL AND 75TH BRANCH	2775 WEST 75TH STREET	NAPERVILLE	IL	60540	DUPAGE	BANK OF AMERICA, NATIONAL ASSOCIATION
OK		Full Service	3525906	NAPERVILLE SOUTH BRANCH	2943 WEST 95TH STREET	NAPERVILLE	IL	60564	WILL	BANK OF AMERICA, NATIONAL ASSOCIATION
OK		Full Service	3345560	NEW LENOX BRANCH	251 EAST MAPLE STREET	NEW LENOX	IL	60451	WILL	BANK OF AMERICA, NATIONAL ASSOCIATION
OK		Full Service	2189963	8950 NORTH GREENWOOD AVENUE OFFICE	8950 NORTH GREENWOOD AVENUE	NILES	IL	60714-516	COOK	BANK OF AMERICA, NATIONAL ASSOCIATION
OK		Full Service	2903682	CUMBERLAND BRANCH	8422 WEST LAWRENCE AVENUE	NORRIDGE	IL	60706	COOK	BANK OF AMERICA, NATIONAL ASSOCIATION
OK		Full Service	2806055	NORRIDGE-HARLEM AND CULLOM BRANCH	4301 NORTH HARLEM AVENUE	NORRIDGE	IL	60706-128	COOK	BANK OF AMERICA, NATIONAL ASSOCIATION
OK		Full Service	10746	1200 SHERMER ROAD OFFICE	1200 SHERMER ROAD	NORTHBROOK	IL	60062-459	COOK	BANK OF AMERICA, NATIONAL ASSOCIATION
OK		Full Service	2902751	1315 LAKE COOK ROAD OFFICE	1315 LAKE COOK ROAD	NORTHBROOK	IL	60062-140	COOK	BANK OF AMERICA, NATIONAL ASSOCIATION
OK		Full Service	1386822	O'FALLON BANKING CENTER BRANCH	910 TALON DRIVE	O FALLON	IL	62269	ST CLAIR	BANK OF AMERICA, NATIONAL ASSOCIATION
OK		Full Service	2903888	4046 WEST 111TH STREET OFFICE	4046 WEST 111TH STREET	OAK LAWN	IL	60453	COOK	BANK OF AMERICA, NATIONAL ASSOCIATION

OK		Full Service	2257536	4200 WEST 95TH STREET OFFICE	4200 WEST 95TH STREET	OAK LAWN	IL	60453-261	COOK	BANK OF AMERICA, NATIONAL ASSOCIATION
OK		Full Service	2903767	6720 WEST ROOSEVELT ROAD OFFICE	6720 WEST ROOSEVELT ROAD	OAK PARK	IL	60304-209	COOK	BANK OF AMERICA, NATIONAL ASSOCIATION
OK		Full Service	2257349	15862 SOUTH LAGRANGE ROAD OFFICE	15862 SOUTH LAGRANGE ROAD	ORLAND PARK	IL	60462-470	COOK	BANK OF AMERICA, NATIONAL ASSOCIATION
OK		Full Service	4436726	KILDEER BRANCH	20263 NORTH RAND ROAD	PALATINE	IL	60074	LAKE	BANK OF AMERICA, NATIONAL ASSOCIATION
OK		Full Service	2257291	12145 SOUTH HARLEM AVENUE OFFICE	12145 SOUTH HARLEM AVENUE	PALOS HEIGHTS	IL	60463-093	COOK	BANK OF AMERICA, NATIONAL ASSOCIATION
OK		Full Service	2257330	10260 SOUTH ROBERTS ROAD OFFICE	10260 SOUTH ROBERTS ROAD	PALOS HILLS	IL	60465-156	COOK	BANK OF AMERICA, NATIONAL ASSOCIATION
OK		Full Service	2903589	425 DEVON AVENUE OFFICE	425 DEVON AVENUE	PARK RIDGE	IL	60068-480	COOK	BANK OF AMERICA, NATIONAL ASSOCIATION
OK		Full Service	2257394	501 NORTH GREENWOOD AVENUE OFFICE	501 NORTH GREENWOOD AVENUE	PARK RIDGE	IL	60068	COOK	BANK OF AMERICA, NATIONAL ASSOCIATION
OK		Full Service	3313233	PLAINFIELD BRANCH	12612 S STATE ROUTE 59	PLAINFIELD	IL	60585	WILL	BANK OF AMERICA, NATIONAL ASSOCIATION
OK		Full Service	347246	QUINCY BRANCH	531 HAMPSHIRE	QUINCY	IL	62301	ADAMS	BANK OF AMERICA, NATIONAL ASSOCIATION
OK		Full Service	2903851	RIVERSIDE BRANCH	3300 HARLEM AVENUE	RIVERSIDE	IL	60546	COOK	BANK OF AMERICA, NATIONAL ASSOCIATION
OK		Full Service	2903422	ROCKFORD BRANCH	6958 SPRING CREEK RD	ROCKFORD	IL	61114	WINNEBAGO	BANK OF AMERICA, NATIONAL ASSOCIATION
OK		Full Service	3298826	ROMEVILLE BRANCH	24 S WEBER RD	ROMEVILLE	IL	60446	WILL	BANK OF AMERICA, NATIONAL ASSOCIATION
OK		Full Service	3525858	SAINT CHARLES BRANCH	150 KIRK ROAD	SAINT CHARLES	IL	60174	KANE	BANK OF AMERICA, NATIONAL ASSOCIATION
OK		Full Service	2903534	1805 EAST GOLF ROAD OFFICE	1805 EAST GOLF ROAD	SCHAUMBURG	IL	60173-507	COOK	BANK OF AMERICA, NATIONAL ASSOCIATION
OK		Full Service	2903598	800 EAST HIGGINS ROAD OFFICE	800 EAST HIGGINS ROAD	SCHAUMBURG	IL	60173-477	COOK	BANK OF AMERICA, NATIONAL ASSOCIATION
OK		Full Service	3293504	SHOREWOOD BRANCH	1113 BROOK FOREST AVE	SHOREWOOD	IL	60404	WILL	BANK OF AMERICA, NATIONAL ASSOCIATION
OK		Full Service	2903459	10000 SKOKIE BOULEVARD OFFICE	10000 SKOKIE BOULEVARD	SKOKIE	IL	60077-109	COOK	BANK OF AMERICA, NATIONAL ASSOCIATION
OK		Full Service	2903507	7080 CARPENTER ROAD OFFICE	7080 CARPENTER ROAD	SKOKIE	IL	60077-323	COOK	BANK OF AMERICA, NATIONAL ASSOCIATION
OK		Full Service	1970146	7952 NORTH LINCOLN AVENUE OFFICE	7952 NORTH LINCOLN AVENUE	SKOKIE	IL	60077-360	COOK	BANK OF AMERICA, NATIONAL ASSOCIATION
OK		Full Service	1961283	SKOKIE/ DEMPSTER BRANCH	4747 DEMPSTER STREET	SKOKIE	IL	60076	COOK	BANK OF AMERICA, NATIONAL ASSOCIATION
OK		Full Service	1970221	BARRINGTON BRANCH	9 EXECUTIVE COURT	SOUTH BARRING	IL	60010	COOK	BANK OF AMERICA, NATIONAL ASSOCIATION
OK		Full Service	3464845	SOUTH ELGIN - RANDALL ROAD BRANCH	534 RANDALL ROAD	SOUTH ELGIN	IL	60177	KANE	BANK OF AMERICA, NATIONAL ASSOCIATION
OK		Full Service	3363591	STREAMWOOD-RT 59 & IRVING PARK BRANCH	705 SUTTON ROAD	STREAMWOOD	IL	60107	COOK	BANK OF AMERICA, NATIONAL ASSOCIATION
OK		Full Service	204442	SWANSEA BRANCH	10 NORTH BELT WEST	SWANSEA	IL	62226	ST CLAIR	BANK OF AMERICA, NATIONAL ASSOCIATION
OK		Full Service	3492110	TINLEY PARK 191ST HARLEM BRANCH	7228 WEST 191ST STREET	TINLEY PARK	IL	60467	WILL	BANK OF AMERICA, NATIONAL ASSOCIATION
OK		Full Service	2903909	TINLEY PARK BRANCH	16301 HARLEM AVENUE	TINLEY PARK	IL	60477	COOK	BANK OF AMERICA, NATIONAL ASSOCIATION
OK		Full Service	1356544	515 EAST TOWNLINE ROAD OFFICE	515 EAST TOWNLINE ROAD	VERNON HILLS	IL	60061-153	LAKE	BANK OF AMERICA, NATIONAL ASSOCIATION
Change	12/31/2014	Full Service	3548932	VILLA PARK ROOSEVELT BRANCH	180 E ROOSEVELT RD	VILLA PARK	IL	60181	DUPAGE	BANK OF AMERICA, NATIONAL ASSOCIATION
OK		Full Service	3227088	WARRENVILLE CANTERA BRANCH	28301 DIEHL ROAD	WARRENVILLE	IL	60555	DUPAGE	BANK OF AMERICA, NATIONAL ASSOCIATION
OK		Full Service	4036052	WAUKEGAN - FOUNTAIN SQUARE BRANCH	920 S WAUKEGAN ROAD	WAUKEGAN	IL	60085	LAKE	BANK OF AMERICA, NATIONAL ASSOCIATION
OK		Full Service	3301892	315 NORTH EIGHTH STREET OFFICE	315 NORTH EIGHTH STREET	WEST DUNDEE	IL	60118	KANE	BANK OF AMERICA, NATIONAL ASSOCIATION
OK		Full Service	494739	139 NORTH CASS AVENUE OFFICE	139 NORTH CASS AVENUE	WESTMONT	IL	60559-160	DUPAGE	BANK OF AMERICA, NATIONAL ASSOCIATION
OK		Full Service	3286814	WHEATON DANADA BRANCH	18 BLANCHARD CIRCLE	WHEATON	IL	60189	DUPAGE	BANK OF AMERICA, NATIONAL ASSOCIATION
OK		Full Service	2257488	6300 SOUTH KINGERY HIGHWAY OFFICE	6300 SOUTH KINGERY HIGHWAY, SUITE 500	WILLOWBROOK	IL	60527	DUPAGE	BANK OF AMERICA, NATIONAL ASSOCIATION
OK		Full Service	3847626	WILMETTE - 171 GREEN BAY ROAD BRANCH	171 GREEN BAY ROAD	WILMETTE	IL	60091	COOK	BANK OF AMERICA, NATIONAL ASSOCIATION
OK		Full Service	3201778	GREEN BAY ROAD BANKING CENTER BRANCH	1010 GREEN BAY RD	WINNETKA	IL	60093	COOK	BANK OF AMERICA, NATIONAL ASSOCIATION
OK		Full Service	2090050	INGERSOLL OFFICE	3422 INGERSOLL AVE	DES MOINES	IA	50312	POLK	BANK OF AMERICA, NATIONAL ASSOCIATION
OK		Full Service	873240	SKYWALK BRANCH	317 6TH AVE	DES MOINES	IA	50309	POLK	BANK OF AMERICA, NATIONAL ASSOCIATION
OK		Full Service	2090108	SOUTH DES MOINES BRANCH	501 EAST ARMY POST ROAD	DES MOINES	IA	50315	POLK	BANK OF AMERICA, NATIONAL ASSOCIATION
OK		Full Service	691547	MASON CITY BRANCH	25 WEST STATE STREET	MASON CITY	IA	50401	CERRO GORDO	BANK OF AMERICA, NATIONAL ASSOCIATION
OK		Full Service	2380395	PARKWOOD PLAZA BRANCH	8525 MEREDITH DRIVE	URBANDALE	IA	50322	POLK	BANK OF AMERICA, NATIONAL ASSOCIATION
OK		Full Service	2980894	WEST DES MOINES OFFICE	3400 WESTOWN PARKWAY	WEST DES MOINE	IA	50266	POLK	BANK OF AMERICA, NATIONAL ASSOCIATION
OK		Full Service	3286659	VILLAGE CROSSING BRANCH	329 SOUTH ANDOVER ROAD	ANDOVER	KS	67002	BUTLER	BANK OF AMERICA, NATIONAL ASSOCIATION
OK		Full Service	912653	201 NORTH BALTIMORE EXPRESS BRANCH	201 NORTH BALTIMORE AVENUE	DERBY	KS	67037	SEDGWICK	BANK OF AMERICA, NATIONAL ASSOCIATION
OK		Full Service	791951	CITY NORTH 2ND AVENUE BRANCH	619 N 2ND AVENUE	DODGE CITY	KS	67801	FORD	BANK OF AMERICA, NATIONAL ASSOCIATION
OK		Full Service	1833139	38TH & STATE AVE BRANCH	1314 NORTH 38TH STREET	KANSAS CITY	KS	66102	WYANDOTTE	BANK OF AMERICA, NATIONAL ASSOCIATION
OK		Full Service	1013258	78TH & STATE AVE BRANCH	7809 STATE AVENUE	KANSAS CITY	KS	66112	WYANDOTTE	BANK OF AMERICA, NATIONAL ASSOCIATION
OK		Full Service	1464645	LAWRENCE BRANCH	900 OHIO STREET	LAWRENCE	KS	66044	DOUGLAS	BANK OF AMERICA, NATIONAL ASSOCIATION
OK		Full Service	2471163	9500 MISSION ROAD BRANCH	9500 MISSION ROAD	LEAWOOD	KS	66206	JOHNSON	BANK OF AMERICA, NATIONAL ASSOCIATION
OK		Full Service	41254	LENEXA BRANCH	12345 WEST 95TH STREET	LENEXA	KS	66215	JOHNSON	BANK OF AMERICA, NATIONAL ASSOCIATION
OK		Full Service	1464663	MISSION BRANCH	4724 WEST 60TH STREET	MISSION	KS	66205	JOHNSON	BANK OF AMERICA, NATIONAL ASSOCIATION
OK		Full Service	3924871	119TH AND BLACKBOB BRANCH	15025 W. 119TH STREET	OLATHE	KS	66062	JOHNSON	BANK OF AMERICA, NATIONAL ASSOCIATION
OK		Full Service	175850	NORTH CLAIRBORNE FACILITY	175 NORTH CLAIRBORNE RD	OLATHE	KS	66062	JOHNSON	BANK OF AMERICA, NATIONAL ASSOCIATION
OK		Full Service	585253	COLLEGE-ANTIOCH FACILITY	8895 COLLEGE BLVD.	OVERLAND PARK	KS	66210	JOHNSON	BANK OF AMERICA, NATIONAL ASSOCIATION
OK		Full Service	1464681	OVERLAND PARK BRANCH	9550 METCALF AVENUE	OVERLAND PARK	KS	66212	JOHNSON	BANK OF AMERICA, NATIONAL ASSOCIATION
OK		Full Service	3099461	OVERLAND POINT BANKING CENTER BRANCH	8440 WEST 135TH STREET	OVERLAND PARK	KS	66223	JOHNSON	BANK OF AMERICA, NATIONAL ASSOCIATION
OK		Full Service	3296297	STANLEY BRANCH	15811 METCALF AVE	OVERLAND PARK	KS	66223	JOHNSON	BANK OF AMERICA, NATIONAL ASSOCIATION
Change	12/31/2014	Full Service	590752	7600 STATE LINE BRANCH	7624 STATE LINE RD	PRAIRIE VILLAGE	KS	66208	JOHNSON	BANK OF AMERICA, NATIONAL ASSOCIATION
OK		Full Service	39457	QUIVIRA BRANCH	7747 QUIVIRA ROAD	SHAWNEE	KS	66216	JOHNSON	BANK OF AMERICA, NATIONAL ASSOCIATION
OK		Full Service	3641906	SHAWNEE CROSSING BRANCH	22425 WEST 66TH STREET	SHAWNEE	KS	66226	JOHNSON	BANK OF AMERICA, NATIONAL ASSOCIATION
OK		Full Service	545556	FAIRLAWN PLAZA BRANCH	5325 SOUTHWEST 21ST STREET	TOPEKA	KS	66604	SHAWNEE	BANK OF AMERICA, NATIONAL ASSOCIATION
OK		Full Service	1451690	HIGHLAND PARK BRANCH	2200 SOUTHEAST 29TH ST	TOPEKA	KS	66605	SHAWNEE	BANK OF AMERICA, NATIONAL ASSOCIATION
OK		Full Service	1450433	HUNTOON BRANCH	4001 HUNTOON	TOPEKA	KS	66604	SHAWNEE	BANK OF AMERICA, NATIONAL ASSOCIATION
OK		Limited Serv	607753	TOPEKA BOULEVARD BRANCH	700 TOPEKA BOULEVARD	TOPEKA	KS	66603	SHAWNEE	BANK OF AMERICA, NATIONAL ASSOCIATION
OK		Full Service	2298614	7310 WEST 21ST NORTH BRANCH	7310 WEST 21ST NORTH	WICHITA	KS	67205	SEDGWICK	BANK OF AMERICA, NATIONAL ASSOCIATION
Change	12/31/2014	Limited Serv	4792536	KANSAS PWM BRANCH	100 N BROADWAY ST	WICHITA	KS	67202	SEDGWICK	BANK OF AMERICA, NATIONAL ASSOCIATION
Change	12/31/2014	Limited Serv	436056	MID-TOWNE BRANCH	411 S TOPEKA ST	WICHITA	KS	67202	SEDGWICK	BANK OF AMERICA, NATIONAL ASSOCIATION
OK		Full Service	558350	NORTHROCK BRANCH	2959 NORTH ROCK ROAD	WICHITA	KS	67226	SEDGWICK	BANK OF AMERICA, NATIONAL ASSOCIATION
OK		Full Service	498250	PAWNEE BRANCH	593 EAST PAWNEE STREET	WICHITA	KS	67211	SEDGWICK	BANK OF AMERICA, NATIONAL ASSOCIATION
OK		Full Service	495651	SOUTH ROCK ROAD BRANCH	1617 SOUTH ROCK ROAD	WICHITA	KS	67207	SEDGWICK	BANK OF AMERICA, NATIONAL ASSOCIATION
OK		Full Service	559955	SOUTHWEST BRANCH	3193 SOUTH SENECA	WICHITA	KS	67217	SEDGWICK	BANK OF AMERICA, NATIONAL ASSOCIATION
OK		Full Service	215550	TOWNE EAST BRANCH	141 SOUTH ROCK ROAD	WICHITA	KS	67207	SEDGWICK	BANK OF AMERICA, NATIONAL ASSOCIATION
OK		Full Service	435554	TOWNE WEST BRANCH	500 SOUTH WEST STREET	WICHITA	KS	67213	SEDGWICK	BANK OF AMERICA, NATIONAL ASSOCIATION
OK		Full Service	494056	UNIVERSITY WICHITA BRANCH	2151 NORTH HILLSIDE STREET	WICHITA	KS	67214	SEDGWICK	BANK OF AMERICA, NATIONAL ASSOCIATION
OK		Full Service	1832891	WESTLINK BRANCH	6304 W CENTRAL	WICHITA	KS	67212	SEDGWICK	BANK OF AMERICA, NATIONAL ASSOCIATION
OK		Full Service	3725108	FORT CAMPBELL BRANCH	201 BASTOGNE AVE	FORT CAMPBELL	KY	42223	CHRISTIAN	BANK OF AMERICA, NATIONAL ASSOCIATION
OK		Full Service	301707	BATH OFFICE	83 FRONT STREET	BATH	ME	04530	SAGADAHOC	BANK OF AMERICA, NATIONAL ASSOCIATION
OK		Full Service	393805	BRUNSWICK OFFICE	110 MAINE STREET	BRUNSWICK	ME	04011	CUMBERLAND	BANK OF AMERICA, NATIONAL ASSOCIATION
OK		Full Service	147008	FALMOUTH BRANCH	251 ROUTE 1	FALMOUTH	ME	04105	CUMBERLAND	BANK OF AMERICA, NATIONAL ASSOCIATION
OK		Limited Serv	3892792	MIDDLE STREET PWM BRANCH	100 MIDDLE STREET	PORTLAND	ME	04101	CUMBERLAND	BANK OF AMERICA, NATIONAL ASSOCIATION
OK		Full Service	147400	NORTHGATE SHOPPING CENTER BRANCH	39 AUBURN STREET	PORTLAND	ME	04103	CUMBERLAND	BANK OF AMERICA, NATIONAL ASSOCIATION
OK		Full Service	422406	PORTLAND ONE CITY CENTER BRANCH	ONE CITY CTR	PORTLAND	ME	04101	CUMBERLAND	BANK OF AMERICA, NATIONAL ASSOCIATION
OK		Full Service	155508	WEST GATE BRANCH	1390 CONGRESS STREET	PORTLAND	ME	04102	CUMBERLAND	BANK OF AMERICA, NATIONAL ASSOCIATION
OK		Full Service	103107	SACO BRANCH	534 MAIN ST	SACO	ME	04072	YORK	BANK OF AMERICA, NATIONAL ASSOCIATION
OK		Full Service	3731293	SOUTH SANFORD BRANCH	1364 MAIN ST	SANFORD	ME	04073	YORK	BANK OF AMERICA, NATIONAL ASSOCIATION
OK		Full Service	1215388	OAK HILL PLAZA BRANCH	37 GORHAM ROAD	SCARBOROUGH	ME	04074	CUMBERLAND	BANK OF AMERICA, NATIONAL ASSOCIATION
OK		Full Service	305901	MAINE MALL BANKING BRANCH	425 PHILBROOK AVENUE	SOUTH PORTLAN	ME	04106	CUMBERLAND	BANK OF AMERICA, NATIONAL ASSOCIATION
OK		Full Service	2041892	SHAW'S PLAZA BRANCH	50 MARKET STREET	SOUTH PORTLAN	ME	04106	CUMBERLAND	BANK OF AMERICA, NATIONAL ASSOCIATION

ok		Full Service	102605	WELLS BRANCH	75 WELLS PLAZA	WELLS	ME	04090	YORK	BANK OF AMERICA, NATIONAL ASSOCIATION
OK		Full Service	281706	WESTBROOK BRANCH	849 MAIN STREET	WESTBROOK	ME	04092	CUMBERLAND	BANK OF AMERICA, NATIONAL ASSOCIATION
OK		Full Service	396404	NORTH WINDHAM BRANCH	772 ROOSEVELT TRAIL	WINDHAM	ME	04062	CUMBERLAND	BANK OF AMERICA, NATIONAL ASSOCIATION
OK		Full Service	334901	YARMOUTH OFFICE	280 MAIN STREET	YARMOUTH	ME	04096	CUMBERLAND	BANK OF AMERICA, NATIONAL ASSOCIATION
OK		Full Service	364805	YORK OFFICE	10 LONG SANDS ROAD	YORK	ME	03909	YORK	BANK OF AMERICA, NATIONAL ASSOCIATION
OK		Full Service	819529	ABERDEEN PROVING GROUND BRANCH	2332 ROCK ISLAND RD	ABERDEEN	MD	21005	HARFORD	BANK OF AMERICA, NATIONAL ASSOCIATION
OK		Full Service	2432285	BEARDS HILL PLAZA BRANCH	983 BEARDS HILL ROAD	ABERDEEN	MD	21001	HARFORD	BANK OF AMERICA, NATIONAL ASSOCIATION
OK		Full Service	756820	BEL AIR AVENUE BRANCH	122 WEST BEL AIR AVE	ABERDEEN	MD	21001	HARFORD	BANK OF AMERICA, NATIONAL ASSOCIATION
OK		Full Service	1399336	ENMORTON ROAD BRANCH	3488 ENMORTON ROAD	ABINGDON	MD	21009	HARFORD	BANK OF AMERICA, NATIONAL ASSOCIATION
OK		Full Service	747838	ANNAPOLIS BRANCH	110 CHURCH CIRCLE	ANNAPOLIS	MD	21401	ANNE ARUNDEL	BANK OF AMERICA, NATIONAL ASSOCIATION
OK		Full Service	560027	ANNAPOLIS MALL BRANCH	2120 WEST ST	ANNAPOLIS	MD	21401	ANNE ARUNDEL	BANK OF AMERICA, NATIONAL ASSOCIATION
OK		Full Service	545426	HILLSMERE OFFICE	920 BAY RIDGE RD	ANNAPOLIS	MD	21403	ANNE ARUNDEL	BANK OF AMERICA, NATIONAL ASSOCIATION
OK		Full Service	2432249	PAROLE BRANCH	2200 FOREST DRIVE	ANNAPOLIS	MD	21401	ANNE ARUNDEL	BANK OF AMERICA, NATIONAL ASSOCIATION
OK		Full Service	757322	BANK CENTER BRANCH	100 SOUTH CHARLES STREET	BALTIMORE	MD	21201	BALTIMORE CITY	BANK OF AMERICA, NATIONAL ASSOCIATION
OK		Full Service	2432315	BELVEDERE-ALAMEDA BRANCH	5655 THE ALAMEDA	BALTIMORE	MD	21239	BALTIMORE CITY	BANK OF AMERICA, NATIONAL ASSOCIATION
OK		Full Service	3289150	CENTERPOINT BRANCH	20 N HOWARD ST	BALTIMORE	MD	21201	BALTIMORE CITY	BANK OF AMERICA, NATIONAL ASSOCIATION
OK		Full Service	857129	CHARLES STREET BRANCH	201 N. CHARLES STREET	BALTIMORE	MD	21201	BALTIMORE CITY	BANK OF AMERICA, NATIONAL ASSOCIATION
OK		Full Service	597425	EASTPOINT BRANCH	7703 EASTPOINT MALL	BALTIMORE	MD	21224	BALTIMORE	BANK OF AMERICA, NATIONAL ASSOCIATION
OK		Full Service	553524	FELLS POINT BRANCH	524 SOUTH BROADWAY	BALTIMORE	MD	21231	BALTIMORE CITY	BANK OF AMERICA, NATIONAL ASSOCIATION
OK		Full Service	821326	GARDENVILLE OFFICE	5317 BELAIR ROAD	BALTIMORE	MD	21206	BALTIMORE CITY	BANK OF AMERICA, NATIONAL ASSOCIATION
OK		Full Service	878021	GREENSPRING SHOPPING CENTER BRANCH	2827 SMITH AVENUE	BALTIMORE	MD	21209	BALTIMORE	BANK OF AMERICA, NATIONAL ASSOCIATION
OK		Full Service	683926	HAMPDEN OFFICE	902-906 W 36TH STREET	BALTIMORE	MD	21211	BALTIMORE CITY	BANK OF AMERICA, NATIONAL ASSOCIATION
OK		Full Service	869421	HIGHLANDTOWN OFFICE	3415 EASTERN AVE	BALTIMORE	MD	21224	BALTIMORE CITY	BANK OF AMERICA, NATIONAL ASSOCIATION
OK		Full Service	825520	HOMEWOOD BRANCH	3121 ST PAUL STREET	BALTIMORE	MD	21218	BALTIMORE CITY	BANK OF AMERICA, NATIONAL ASSOCIATION
OK		Full Service	2432294	JOHNS HOPKINS BRANCH	1800 EAST MONUMENT STREET	BALTIMORE	MD	21205	BALTIMORE CITY	BANK OF AMERICA, NATIONAL ASSOCIATION
OK		Full Service	535221	MONDAMIN OFFICE	3050 MONDAMIN MALL	BALTIMORE	MD	21215	BALTIMORE CITY	BANK OF AMERICA, NATIONAL ASSOCIATION
OK		Full Service	3725386	NORTH CHARLES BRANCH	2530 NORTH CHARLES ST	BALTIMORE	MD	21218	BALTIMORE CITY	BANK OF AMERICA, NATIONAL ASSOCIATION
OK		Full Service	871228	REISTERSTOWN ROAD PLAZA OFFICE	6538 REISTERSTOWN ROAD	BALTIMORE	MD	21215	BALTIMORE CITY	BANK OF AMERICA, NATIONAL ASSOCIATION
OK		Full Service	2432463	RODDERS FORGE BRANCH	6700 YORK RD	BALTIMORE	MD	21212	BALTIMORE	BANK OF AMERICA, NATIONAL ASSOCIATION
OK		Full Service	891628	ROLAND PARK CENTER BRANCH	4800 ROLAND AVENUE	BALTIMORE	MD	21210	BALTIMORE CITY	BANK OF AMERICA, NATIONAL ASSOCIATION
OK		Full Service	116125	SOUTHERN OFFICE	1046 LIGHT ST	BALTIMORE	MD	21230	BALTIMORE CITY	BANK OF AMERICA, NATIONAL ASSOCIATION
OK		Full Service	944122	WASHINGTON BOULEVARD OFFICE	3215 WASHINGTON BOULEVARD	BALTIMORE	MD	21230	BALTIMORE CITY	BANK OF AMERICA, NATIONAL ASSOCIATION
OK		Full Service	1010529	BEL AIR MAIN BRANCH	201 SOUTH MAIN ST	BEL AIR	MD	21014	HARFORD	BANK OF AMERICA, NATIONAL ASSOCIATION
OK		Full Service	3223266	FOREST HILL BRANCH	1427 ROCK SPRING ROAD	BEL AIR	MD	21014	HARFORD	BANK OF AMERICA, NATIONAL ASSOCIATION
OK		Full Service	832023	TOLL GATE ROAD BRANCH	307 S TOLLGATE ROAD	BEL AIR	MD	21014	HARFORD	BANK OF AMERICA, NATIONAL ASSOCIATION
OK		Full Service	648523	BELTSVILLE BRANCH	10630 BALTIMORE AVE	BELTSVILLE	MD	20705	PRINCE GEORGES	BANK OF AMERICA, NATIONAL ASSOCIATION
OK		Full Service	617828	AIR RIGHTS BRANCH	7316 WISCONSIN AVE	BETHESDA	MD	20814	MONTGOMERY	BANK OF AMERICA, NATIONAL ASSOCIATION
OK		Full Service	848127	DEMOCRACY BOULEVARD BRANCH	10400 OLD GEORGETOWN RD	BETHESDA	MD	20814	MONTGOMERY	BANK OF AMERICA, NATIONAL ASSOCIATION
OK		Full Service	614126	RIVER ROAD BRANCH	5135 RIVER RD	BETHESDA	MD	20816-151	MONTGOMERY	BANK OF AMERICA, NATIONAL ASSOCIATION
OK		Full Service	3264045	BOWIE TOWN CENTER BRANCH	3791 EVERGREEN PARKWAY	BOWIE	MD	20716-328	PRINCE GEORGES	BANK OF AMERICA, NATIONAL ASSOCIATION
OK		Full Service	782829	HILLTOP PLAZA BRANCH	6880 RACE TRACK RD	BOWIE	MD	20715	PRINCE GEORGES	BANK OF AMERICA, NATIONAL ASSOCIATION
OK		Full Service	1846081	LAKE ARBOR BRANCH	10200 LAKE ARBOR WAY	BOWIE	MD	20721	PRINCE GEORGES	BANK OF AMERICA, NATIONAL ASSOCIATION
OK		Full Service	623622	WHITEHALL BRANCH	6211 LAUREL BOWIE RD	BOWIE	MD	20715	PRINCE GEORGES	BANK OF AMERICA, NATIONAL ASSOCIATION
OK		Full Service	1004528	BROOKLYN CURTIS BAY OFFICE	3801 HANOVER STREET	BROOKLYN	MD	21225	BALTIMORE CITY	BANK OF AMERICA, NATIONAL ASSOCIATION
OK		Full Service	189026	CAMBRIDGE PLAZA OFFICE	700 SUNBURST HWY	CAMBRIDGE	MD	21613	DORCHESTER	BANK OF AMERICA, NATIONAL ASSOCIATION
OK		Full Service	840822	SEAT PLEASANT BRANCH	5800 MARTIN LUTHER KING HIGHWAY	CAPITOL HEIGHTS	MD	20743	PRINCE GEORGES	BANK OF AMERICA, NATIONAL ASSOCIATION
OK		Full Service	250421	FORTY WEST CENTER OFFICE	702 NORTH ROLLING RD	CATONSVILLE	MD	21228	BALTIMORE	BANK OF AMERICA, NATIONAL ASSOCIATION
OK		Full Service	873325	WESTVIEW OFFICE	5700 BALTIMORE NATIONAL PIKE	CATONSVILLE	MD	21228	BALTIMORE	BANK OF AMERICA, NATIONAL ASSOCIATION
OK		Full Service	907725	CHEVY CHASE BRANCH	4411 SOUTH PARK AVE	CHEVY CHASE	MD	20815	MONTGOMERY	BANK OF AMERICA, NATIONAL ASSOCIATION
OK		Limited Service	3869208	CHEVY CHASE PWM BRANCH	5550 FRIENDSHIP BOULEVARD	CHEVY CHASE	MD	20815	MONTGOMERY	BANK OF AMERICA, NATIONAL ASSOCIATION
OK		Full Service	3483118	CLARKSVILLE BRANCH	6390 TEN OAKS ROAD	CLARKSVILLE	MD	21029	HOWARD	BANK OF AMERICA, NATIONAL ASSOCIATION
OK		Full Service	3570700	CLINTON WOODYARD BRANCH	8901 WOODYARD ROAD	CLINTON	MD	20735	PRINCE GEORGES	BANK OF AMERICA, NATIONAL ASSOCIATION
OK		Full Service	2436498	HUNT VALLEY - YORK ROAD BRANCH	11320 YORK ROAD	COCKEYSVILLE	MD	21030	BALTIMORE	BANK OF AMERICA, NATIONAL ASSOCIATION
OK		Full Service	649025	COLLEGE PARK BRANCH	7370 BALTIMORE AVE	COLLEGE PARK	MD	20740	PRINCE GEORGES	BANK OF AMERICA, NATIONAL ASSOCIATION
OK		Full Service	4771830	CENTRE PARK DRIVE BRANCH	8825 CENTRE PARK DRIVE	COLUMBIA	MD	21045	HOWARD	BANK OF AMERICA, NATIONAL ASSOCIATION
OK		Full Service	3402605	COLUMBIA MALL BRANCH	10300 LITTLE PATUXENT PARKWAY SUITE 3010	COLUMBIA	MD	21044	HOWARD	BANK OF AMERICA, NATIONAL ASSOCIATION
OK		Full Service	486921	COLUMBIA OFFICE	5467 HARPERS FARM RD	COLUMBIA	MD	21044	HOWARD	BANK OF AMERICA, NATIONAL ASSOCIATION
OK		Full Service	3293482	DOBBIN STATION BRANCH	6201 OLD DOBBIN LN	COLUMBIA	MD	21045	HOWARD	BANK OF AMERICA, NATIONAL ASSOCIATION
OK		Full Service	3724750	KINGS CONTRIVANCE BRANCH	8640 GUILFORD RD	COLUMBIA	MD	21046	HOWARD	BANK OF AMERICA, NATIONAL ASSOCIATION
OK		Full Service	691622	OWEN BROWN BRANCH	7170 CRADLEROCK WAY	COLUMBIA	MD	21045	HOWARD	BANK OF AMERICA, NATIONAL ASSOCIATION
OK		Full Service	3311574	CROFTON STATION BRANCH	2001 DAVIDSONVILLE RD	CROFTON	MD	21114	ANNE ARUNDEL	BANK OF AMERICA, NATIONAL ASSOCIATION
OK		Full Service	713029	REDLAND ROAD BRANCH	17501 REDLAND ROAD	DERWOOD	MD	20855	MONTGOMERY	BANK OF AMERICA, NATIONAL ASSOCIATION
OK		Full Service	785428	FORESTVILLE BRANCH	7520 MARLBORO PIKE	DISTRICT HEIGHTS	MD	20747	PRINCE GEORGES	BANK OF AMERICA, NATIONAL ASSOCIATION
OK		Full Service	952220	MERRITT BOULEVARD BRANCH	1501 MERRITT BOULEVARD	DUNDALK	MD	21222	BALTIMORE	BANK OF AMERICA, NATIONAL ASSOCIATION
OK		Full Service	3396450	DUNKIRK BRANCH	2995 PLAZA DRIVE	DUNKIRK	MD	20754	CALVERT	BANK OF AMERICA, NATIONAL ASSOCIATION
OK		Full Service	537328	EASTON OFFICE	36 NORTH WASHINGTON ST	EASTON	MD	21601	TALBOT	BANK OF AMERICA, NATIONAL ASSOCIATION
OK		Limited Service	354422	TALBOT TOWN OFFICE	101 BAY ST	EASTON	MD	21601	TALBOT	BANK OF AMERICA, NATIONAL ASSOCIATION
OK		Full Service	3309302	EDGEWATER BRANCH	3224 SOLOMONS ISLAND ROAD	EDGEWATER	MD	21037	ANNE ARUNDEL	BANK OF AMERICA, NATIONAL ASSOCIATION
OK		Full Service	1012626	SAINT JOHNS PLAZA BRANCH	9150 BALTIMORE NATIONAL PIKE	ELLCOTT CITY	MD	21042	HOWARD	BANK OF AMERICA, NATIONAL ASSOCIATION
OK		Limited Service	3728088	MIDDLESEX DRIVE IN BRANCH	1336 EASTERN BLVD	ESSEX	MD	21221	BALTIMORE	BANK OF AMERICA, NATIONAL ASSOCIATION
OK		Full Service	1007127	MIDDLESEX OFFICE	1336 EASTERN BOULEVARD	ESSEX	MD	21221	BALTIMORE	BANK OF AMERICA, NATIONAL ASSOCIATION
OK		Full Service	459626	EVERGREEN POINT OFFICE	5704 BUCKEYSTOWN PK	FREDERICK	MD	21704	FREDERICK	BANK OF AMERICA, NATIONAL ASSOCIATION
OK		Full Service	90122	FREDERICK BRANCH	1070 W PATRICK STREET	FREDERICK	MD	21703	FREDERICK	BANK OF AMERICA, NATIONAL ASSOCIATION
OK		Full Service	4459259	MARKET SQUARE - FREDERICK BRANCH	2401 OSPREY WAY	FREDERICK	MD	21701	FREDERICK	BANK OF AMERICA, NATIONAL ASSOCIATION
OK		Full Service	3727997	SEVENTH STREET BRANCH	805 WEST 7TH ST	FREDERICK	MD	21701	FREDERICK	BANK OF AMERICA, NATIONAL ASSOCIATION
OK		Full Service	970121	GAITHERSBURG II OFFICE	474 NORTH FREDERICK AVE	GAITHERSBURG	MD	20877	MONTGOMERY	BANK OF AMERICA, NATIONAL ASSOCIATION
OK		Full Service	543329	GAITHERSBURG OFFICE	22 NORTH SUMMIT AVE	GAITHERSBURG	MD	20877	MONTGOMERY	BANK OF AMERICA, NATIONAL ASSOCIATION
OK		Full Service	852021	QUINCE ORCHARD BRANCH	1048 QUINCE ORCHARD ROAD	GAITHERSBURG	MD	20878	MONTGOMERY	BANK OF AMERICA, NATIONAL ASSOCIATION
OK		Full Service	2432445	SHADY GROVE BRANCH	15930 SHADY GROVE ROAD	GAITHERSBURG	MD	20877	MONTGOMERY	BANK OF AMERICA, NATIONAL ASSOCIATION
OK		Full Service	3869525	WAUGH CHAPEL BRANCH	2627 BRANDERMILL BOULEVARD	GAMBRILLS	MD	21054	ANNE ARUNDEL	BANK OF AMERICA, NATIONAL ASSOCIATION
OK		Full Service	906227	GERMANTOWN BRANCH	19707 GERMANTOWN ROAD	GERMANTOWN	MD	20874	MONTGOMERY	BANK OF AMERICA, NATIONAL ASSOCIATION
OK		Full Service	538923	GLEN BURNIE BRANCH	7206 RITCHIE HWY	GLEN BURNIE	MD	21061	ANNE ARUNDEL	BANK OF AMERICA, NATIONAL ASSOCIATION
OK		Full Service	875422	MOUNTAIN ROAD BRANCH	80 MOUNTAIN RD	GLEN BURNIE	MD	21060	ANNE ARUNDEL	BANK OF AMERICA, NATIONAL ASSOCIATION
OK		Full Service	696720	SOUTHGATE BRANCH	350 HOSPITAL DR	GLEN BURNIE	MD	21061	ANNE ARUNDEL	BANK OF AMERICA, NATIONAL ASSOCIATION
OK		Full Service	695125	BELTWAY PLAZA BRANCH	6038 GREENBELT ROAD	GREENBELT	MD	20770	PRINCE GEORGES	BANK OF AMERICA, NATIONAL ASSOCIATION
OK		Full Service	978529	CIPRIANO SQUARE OFFICE	8827 GREENBELT ROAD	GREENBELT	MD	20770	PRINCE GEORGES	BANK OF AMERICA, NATIONAL ASSOCIATION
OK		Full Service	1444656	ORA GLEN DRIVE BRANCH	7595 ORA GLEN DRIVE	GREENBELT	MD	20770	PRINCE GEORGES	BANK OF AMERICA, NATIONAL ASSOCIATION
OK		Full Service	319421	SECURITY-WOODLAND OFFICE	6400 SECURITY BLVD	GWYNN OAK	MD	21207	BALTIMORE	BANK OF AMERICA, NATIONAL ASSOCIATION
OK		Full Service	681829	ARBUTUS BRANCH	5211 EAST DRIVE	HALETHORPE	MD	21227	BALTIMORE	BANK OF AMERICA, NATIONAL ASSOCIATION

OK		Full Service	3227059	ARUNDEL MILLS BRANCH	7045 ARUNDEL MILLS BLVD	HANOVER	MD	21076-139	ANNE ARUNDEL	BANK OF AMERICA, NATIONAL ASSOCIATION
OK		Full Service	721127	ADELPHI BRANCH	9111 RIGGS RD	HYATTSVILLE	MD	20783	PRINCE GEORGES	BANK OF AMERICA, NATIONAL ASSOCIATION
OK		Full Service	650320	KENILWORTH INTERCHANGE BRANCH	3413 KENILWORTH AVE	HYATTSVILLE	MD	20781	PRINCE GEORGES	BANK OF AMERICA, NATIONAL ASSOCIATION
OK		Full Service	3578153	LANDOVER HILLS BRANCH	7515 ANNAPOLIS RD	HYATTSVILLE	MD	20784	PRINCE GEORGES	BANK OF AMERICA, NATIONAL ASSOCIATION
OK		Full Service	652427	LANGLEY PARK BRANCH	7950 NEW HAMPSHIRE AVE	HYATTSVILLE	MD	20783	PRINCE GEORGES	BANK OF AMERICA, NATIONAL ASSOCIATION
OK		Full Service	794028	NEW HAMP AVE BRANCH	6495 NEW HAMPSHIRE AVE	HYATTSVILLE	MD	20783	PRINCE GEORGES	BANK OF AMERICA, NATIONAL ASSOCIATION
OK		Full Service	727428	QUEENS CHAPEL OFFICE	5416 QUEENS CHAPEL RD	HYATTSVILLE	MD	20782	PRINCE GEORGES	BANK OF AMERICA, NATIONAL ASSOCIATION
OK		Full Service	4058036	URBANA BRANCH	3371 WORTHINGTON BOULEVARD	UJAMSVILLE	MD	21754	FREDERICK	BANK OF AMERICA, NATIONAL ASSOCIATION
OK		Full Service	1011021	WATERLOO BRANCH	7399 ASSATEAGUE DRIVE	JESSUP	MD	20794	HOWARD	BANK OF AMERICA, NATIONAL ASSOCIATION
OK		Full Service	1008722	JOPPATOWNE OFFICE	1016 JOPPA FARM ROAD	JOPPA	MD	21085	HARFORD	BANK OF AMERICA, NATIONAL ASSOCIATION
OK		Full Service	308724	LA PLATA OFFICE	705 EAST CHARLES ST	LA PLATA	MD	20648	CHARLES	BANK OF AMERICA, NATIONAL ASSOCIATION
OK		Full Service	947824	SEABROOK OFFICE	9436 LANHAM SEVERN ROAD	LANHAM	MD	20706	PRINCE GEORGES	BANK OF AMERICA, NATIONAL ASSOCIATION
OK		Full Service	946229	LAUREL CENTER BRANCH	344 MONTROSE AVENUE	LAUREL	MD	20707	PRINCE GEORGES	BANK OF AMERICA, NATIONAL ASSOCIATION
OK		Full Service	417121	LEONARDTOWN OFFICE	22700 WASHINGTON ST	LEONARDTOWN	MD	20650	ST MARYS	BANK OF AMERICA, NATIONAL ASSOCIATION
OK		Full Service	323325	LEXINGTON PARK OFFICE	21800 N SHANGRI-LA DR, UNIT 22	LEXINGTON PARK	MD	20653	ST MARYS	BANK OF AMERICA, NATIONAL ASSOCIATION
OK		Full Service	539425	SHIPLEY-LINTHICUM OFFICE	201 BENTON AVE	LINTHICUM HEIGHTS	MD	21090	ANNE ARUNDEL	BANK OF AMERICA, NATIONAL ASSOCIATION
OK		Full Service	542827	LUSBY SOLOMONS BRANCH	11780 HG TRUEMAN RD	LUSBY	MD	20657	CALVERT	BANK OF AMERICA, NATIONAL ASSOCIATION
OK		Full Service	130224	GREEN SPRING STATION BRANCH	2340 W JOPPA RD	LUTHERVILLE TIM	MD	21093	BALTIMORE	BANK OF AMERICA, NATIONAL ASSOCIATION
OK		Full Service	188524	LUTHERVILLE-TIMONIUM OFFICE	1821 YORK RD	LUTHERVILLE TIM	MD	21093	BALTIMORE	BANK OF AMERICA, NATIONAL ASSOCIATION
OK		Full Service	880921	PADONIA OFFICE	2425 YORK RD	LUTHERVILLE TIM	MD	21093	BALTIMORE	BANK OF AMERICA, NATIONAL ASSOCIATION
OK		Full Service	311023	MECHANICSVILLE OFFICE	28250 THREE NOTCH RD	MECHANICSVILLE	MD	20659	ST MARYS	BANK OF AMERICA, NATIONAL ASSOCIATION
OK		Full Service	416629	MIDDLE RIVER BRANCH	1203 WINDLASS DR	MIDDLE RIVER	MD	21220	BALTIMORE	BANK OF AMERICA, NATIONAL ASSOCIATION
OK		Full Service	854128	MONTGOMERY VILLAGE BRANCH	19294 MONTGOMERY VILLAGE AVE	MONTGOMERY VIL	MD	20886	MONTGOMERY	BANK OF AMERICA, NATIONAL ASSOCIATION
OK		Full Service	320726	MAIN AND RIDGEVILLE BRANCH	1 EAST RIDGEVILLE BOULEVARD	MOUNT AIRY	MD	21771	CARROLL	BANK OF AMERICA, NATIONAL ASSOCIATION
OK		Full Service	356529	PERRY HALL BRANCH	9535 BELAIR RD	NOTTINGHAM	MD	21236	BALTIMORE	BANK OF AMERICA, NATIONAL ASSOCIATION
OK		Full Service	612029	PUTTY HILL PLAZA BRANCH	7912 BELAIR RD	NOTTINGHAM	MD	21236	BALTIMORE	BANK OF AMERICA, NATIONAL ASSOCIATION
OK		Full Service	195027	WHITE MARSH BRANCH	7890 HONEYGO BLVD	NOTTINGHAM	MD	21236	BALTIMORE	BANK OF AMERICA, NATIONAL ASSOCIATION
OK		Full Service	282721	OCEAN CITY SOUTH BRANCH	4401 COASTAL HWY	OCEAN CITY	MD	21842	WORCESTER	BANK OF AMERICA, NATIONAL ASSOCIATION
OK		Full Service	913726	OLNEY BRANCH	3200 OLNEY SANDY SPRING ROAD	OLNEY	MD	20832	MONTGOMERY	BANK OF AMERICA, NATIONAL ASSOCIATION
OK		Full Service	1009224	GARRISON FOREST PLAZA BRANCH	10315 REISTERSTOWN ROAD	OWINGS MILLS	MD	21117	BALTIMORE	BANK OF AMERICA, NATIONAL ASSOCIATION
OK		Full Service	646426	ROSECRIFT CENTER BRANCH	6011 OXON HILL RD	OXON HILL	MD	20745	PRINCE GEORGES	BANK OF AMERICA, NATIONAL ASSOCIATION
OK		Full Service	762821	CARNEY BRANCH	9809 HARFORD ROAD	PARKVILLE	MD	21234	BALTIMORE	BANK OF AMERICA, NATIONAL ASSOCIATION
OK		Full Service	690429	PARKVILLE BANK OFFICE	7601 HARFORD ROAD	PARKVILLE	MD	21234	BALTIMORE CITY	BANK OF AMERICA, NATIONAL ASSOCIATION
OK		Full Service	3226838	PERRING PARKWAY BRANCH	1952 EAST JOPPA ROAD	PARKVILLE	MD	21234	BALTIMORE	BANK OF AMERICA, NATIONAL ASSOCIATION
OK		Full Service	3571127	RIVIERA BEACH BRANCH	8480 FORT SMALLWOOD ROAD	PASADENA	MD	21122	ANNE ARUNDEL	BANK OF AMERICA, NATIONAL ASSOCIATION
OK		Full Service	706928	JACKSONVILLE BRANCH	14213 JARRETTVILLE PIKE	PHOENIX	MD	21131	BALTIMORE	BANK OF AMERICA, NATIONAL ASSOCIATION
OK		Limited Service	3578171	OLD COURT ROAD BRANCH	108 OLD COURT RD	PIKESVILLE	MD	21208	BALTIMORE	BANK OF AMERICA, NATIONAL ASSOCIATION
OK		Full Service	325422	SUDBROOK LANE OFFICE	3621 OLD COURT RD	PIKESVILLE	MD	21208	BALTIMORE	BANK OF AMERICA, NATIONAL ASSOCIATION
OK		Full Service	243526	POTOMAC BRANCH	10000 FALLS RD	POTOMAC	MD	20854	MONTGOMERY	BANK OF AMERICA, NATIONAL ASSOCIATION
OK		Limited Service	3728097	POTOMAC DRIVE IN BRANCH	10217 RIVER RD	POTOMAC	MD	20854	MONTGOMERY	BANK OF AMERICA, NATIONAL ASSOCIATION
OK		Full Service	357021	PRINCE FREDERICK OFFICE	55 COMMERCE LANE	PRINCE FREDERICK	MD	20678	CALVERT	BANK OF AMERICA, NATIONAL ASSOCIATION
OK		Full Service	312628	RANDALLSTOWN OFFICE	9060 LIBERTY RD	RANDALLSTOWN	MD	21133	BALTIMORE	BANK OF AMERICA, NATIONAL ASSOCIATION
OK		Full Service	249126	REISTERSTOWN CENTER OFFICE	11915 REISTERSTOWN RD	REISTERSTOWN	MD	21138	BALTIMORE	BANK OF AMERICA, NATIONAL ASSOCIATION
OK		Full Service	787525	EAST RIVERDALE BRANCH	5710 RIVERDALE RD	RIVERDALE	MD	20737	PRINCE GEORGES	BANK OF AMERICA, NATIONAL ASSOCIATION
OK		Full Service	2436489	FLAGSHIP CENTER BRANCH	12099 ROCKVILLE PIKE	ROCKVILLE	MD	20852	MONTGOMERY	BANK OF AMERICA, NATIONAL ASSOCIATION
OK		Full Service	910024	MONTROSE OFFICE	11800 ROCKVILLE PIKE	ROCKVILLE	MD	20852	MONTGOMERY	BANK OF AMERICA, NATIONAL ASSOCIATION
OK		Full Service	3724905	RESEARCH BOULEVARD BRANCH	15215 SHADY GROVE RD	ROCKVILLE	MD	20850	MONTGOMERY	BANK OF AMERICA, NATIONAL ASSOCIATION
OK		Full Service	419228	ROCKVILLE OFFICE	285 N WASHINGTON STREET	ROCKVILLE	MD	20850	MONTGOMERY	BANK OF AMERICA, NATIONAL ASSOCIATION
OK		Full Service	702724	GOLDEN RING MALL BRANCH	8663 PHILADELPHIA RD	ROSEDALE	MD	21237	BALTIMORE	BANK OF AMERICA, NATIONAL ASSOCIATION
OK		Full Service	333520	SALISBURY SHOPPERS WORLD OFFICE	300 TILGHMAN RD	SALISBURY	MD	21804	WICOMICO	BANK OF AMERICA, NATIONAL ASSOCIATION
OK		Full Service	318929	SOUTH SALISBURY OFFICE	1145 S SALISBURY BLVD	SALISBURY	MD	21801	WICOMICO	BANK OF AMERICA, NATIONAL ASSOCIATION
OK		Full Service	336129	BENFIELD BRANCH	491 JUMPERS HOLE RD	SEVERNA PARK	MD	21146	ANNE ARUNDEL	BANK OF AMERICA, NATIONAL ASSOCIATION
OK		Full Service	202626	SEVERNA PARK BRANCH	601 BALTIMORE ANNAPOLIS BOULEVARD	SEVERNA PARK	MD	21146	ANNE ARUNDEL	BANK OF AMERICA, NATIONAL ASSOCIATION
OK		Full Service	275125	ASPEN HILL OFFICE	13711 CONNECTICUT AVE	SILVER SPRING	MD	20906	MONTGOMERY	BANK OF AMERICA, NATIONAL ASSOCIATION
OK		Full Service	668923	BEL PRE BRANCH	2101 BEL PRE ROAD	SILVER SPRING	MD	20906	MONTGOMERY	BANK OF AMERICA, NATIONAL ASSOCIATION
OK		Full Service	2432931	BRIGGS CHANEY BRANCH	13808 OUTLET DRIVE	SILVER SPRING	MD	20904	MONTGOMERY	BANK OF AMERICA, NATIONAL ASSOCIATION
OK		Full Service	729525	COLESVILLE BRANCH	13311 NEW HAMPSHIRE AVE	SILVER SPRING	MD	20904	MONTGOMERY	BANK OF AMERICA, NATIONAL ASSOCIATION
OK		Full Service	3303935	DOWNTOWN SILVER SPRING BRANCH	8511 GEORGIA AVE	SILVER SPRING	MD	20910	MONTGOMERY	BANK OF AMERICA, NATIONAL ASSOCIATION
OK		Full Service	788027	FLOWER AVENUE OFFICE	8722 FLOWER AVE	SILVER SPRING	MD	20901	MONTGOMERY	BANK OF AMERICA, NATIONAL ASSOCIATION
OK		Full Service	479335	LEISURE WORLD OFFICE	3701 ROSSMOOR BLVD	SILVER SPRING	MD	20906	MONTGOMERY	BANK OF AMERICA, NATIONAL ASSOCIATION
OK		Limited Service	3725126	NORTH SILVER SPRING DRIVE IN BRANCH	1310 SPRING STREET	SILVER SPRING	MD	20910	MONTGOMERY	BANK OF AMERICA, NATIONAL ASSOCIATION
OK		Full Service	372823	SILVER SPRING PLAZA BRANCH	8789 GEORGIA AVENUE	SILVER SPRING	MD	20910	MONTGOMERY	BANK OF AMERICA, NATIONAL ASSOCIATION
OK		Full Service	725321	VEIRS MILL BRANCH	12125 VEIRS MILL ROAD	SILVER SPRING	MD	20906	MONTGOMERY	BANK OF AMERICA, NATIONAL ASSOCIATION
OK		Full Service	3728042	WHITE OAK BRANCH	11499 COLUMBIA PIKE	SILVER SPRING	MD	20904	MONTGOMERY	BANK OF AMERICA, NATIONAL ASSOCIATION
OK		Full Service	3725340	WOODMOOR FOUR CORNERS BRANCH	10151 COLESVILLE RD	SILVER SPRING	MD	20901	MONTGOMERY	BANK OF AMERICA, NATIONAL ASSOCIATION
OK		Full Service	950123	TIDEWATER OFFICE	1114 SHOPPING CENTER RD	STEVENSVILLE	MD	21666	QUEEN ANNES	BANK OF AMERICA, NATIONAL ASSOCIATION
OK		Full Service	579823	ELDERSBURG OFFICE	6400 RIDGE RD	SYKESVILLE	MD	21784	CARROLL	BANK OF AMERICA, NATIONAL ASSOCIATION
OK		Full Service	843421	CARROLL AVENUE BRANCH	6950 CARROLL AVE	TAKOMA PARK	MD	20912	MONTGOMERY	BANK OF AMERICA, NATIONAL ASSOCIATION
OK		Full Service	3571088	IVERSON MALL BRANCH	3731 BRANCH AVENUE	TEMPLE HILLS	MD	20748	PRINCE GEORGES	BANK OF AMERICA, NATIONAL ASSOCIATION
OK		Full Service	3571097	WOODBERRY SQUARE BRANCH	6966 TEMPLE HILL ROAD	TEMPLE HILLS	MD	20748	PRINCE GEORGES	BANK OF AMERICA, NATIONAL ASSOCIATION
OK		Full Service	3724820	LOCH RAVEN BRANCH	8108 LOCH RAVEN BLVD	TOWSON	MD	21286	BALTIMORE	BANK OF AMERICA, NATIONAL ASSOCIATION
OK		Limited Service	475121	LOCH RAVEN-TAYLOR OFFICE	937 TAYLOR AVE	TOWSON	MD	21286	BALTIMORE	BANK OF AMERICA, NATIONAL ASSOCIATION
OK		Full Service	814823	TOWSON OFFICE	32 WEST PENNSYLVANIA AVENUE	TOWSON	MD	21204	BALTIMORE	BANK OF AMERICA, NATIONAL ASSOCIATION
OK		Full Service	3724941	TOWSON TOWN CENTER BRANCH	825 DULANEY VALLEY ROAD STE 1180	TOWSON	MD	21204	BALTIMORE	BANK OF AMERICA, NATIONAL ASSOCIATION
OK		Full Service	847625	KETTERING BRANCH	10600 CAMPUS WAY SOUTH	UPPER MARLBOR	MD	20774	PRINCE GEORGES	BANK OF AMERICA, NATIONAL ASSOCIATION
OK		Full Service	316822	UPPER MARLBORO OFFICE	14601 CHURCH ST	UPPER MARLBOR	MD	20772	PRINCE GEORGES	BANK OF AMERICA, NATIONAL ASSOCIATION
OK		Full Service	833226	CHARLES COUNTY PLAZA BRANCH	3255 CRAIN HWY	WALDORF	MD	20603	CHARLES	BANK OF AMERICA, NATIONAL ASSOCIATION
OK		Full Service	3570689	WALDORF BRANCH	3375 LEONARDTOWN ROAD	WALDORF	MD	20601	CHARLES	BANK OF AMERICA, NATIONAL ASSOCIATION
OK		Full Service	457529	WEST FRIENDSHIP BRANCH	12630 FREDERICK RD	WEST FRIENDSH	MD	21794	HOWARD	BANK OF AMERICA, NATIONAL ASSOCIATION
OK		Full Service	3045646	WESTMINSTER BRANCH	630 BALTIMORE BLVD	WESTMINSTER	MD	21157	CARROLL	BANK OF AMERICA, NATIONAL ASSOCIATION
OK		Full Service	185925	WHEATON OFFICE	2601 UNIVERSITY BLVD WEST	WHEATON	MD	20902	MONTGOMERY	BANK OF AMERICA, NATIONAL ASSOCIATION
OK		Full Service	427326	ROCKDALE OFFICE	8235 LIBERTY RD	WINDSOR MILL	MD	21244	BALTIMORE	BANK OF AMERICA, NATIONAL ASSOCIATION
OK		Full Service	3145667	BROCKTON AVENUE BRANCH	93 BROCKTON AVENUE	ABINGTON	MA	02351	PLYMOUTH	BANK OF AMERICA, NATIONAL ASSOCIATION
OK		Full Service	880707	ACTON BRANCH	271 GREAT ROAD	ACTON	MA	01720	MIDDLESEX	BANK OF AMERICA, NATIONAL ASSOCIATION
OK		Full Service	1848982	ALLSTON BRANCH	1237 COMMONWEALTH AVENUE	ALLSTON	MA	02134	SUFFOLK	BANK OF AMERICA, NATIONAL ASSOCIATION
OK		Full Service	631703	HERITAGE BRANCH	ONE S PLEASANT STREET	AMHERST	MA	01002	HAMPSHIRE	BANK OF AMERICA, NATIONAL ASSOCIATION
OK		Full Service	597603	MERRIMACK MAIN BRANCH	23 MAIN STREET	ANDOVER	MA	01810	ESSEX	BANK OF AMERICA, NATIONAL ASSOCIATION
OK		Full Service	3374001	ARLINGTON CENTER BRANCH	655 MASSACHUSETTS AVENUE	ARLINGTON	MA	02476	MIDDLESEX	BANK OF AMERICA, NATIONAL ASSOCIATION
OK		Full Service	732002	ASHLAND BRANCH	300 ELIOT STREET	ASHLAND	MA	01721	MIDDLESEX	BANK OF AMERICA, NATIONAL ASSOCIATION

OK		Full Service	3728529	PLEASANT STREET BRANCH	505 PLEASANT ST	ATTLEBORO	MA	02703	BRISTOL	BANK OF AMERICA, NATIONAL ASSOCIATION
OK		Full Service	837907	AUBURN MALL OFFICE	376 SOUTHBRIDGE STREET	AUBURN	MA	01501	WORCESTER	BANK OF AMERICA, NATIONAL ASSOCIATION
OK		Full Service	754509	299 POND STREET BRANCH	299 POND ST	AVON	MA	02322	NORFOLK	BANK OF AMERICA, NATIONAL ASSOCIATION
OK		Full Service	756606	BEDFORD BRANCH	152 GREAT ROAD	BEDFORD	MA	01730	MIDDLESEX	BANK OF AMERICA, NATIONAL ASSOCIATION
OK		Limited Service	1966617	CARELTON-WILLARD VILLAGE BRANCH	100 OLD BILLERICA RD	BEDFORD	MA	01730	MIDDLESEX	BANK OF AMERICA, NATIONAL ASSOCIATION
OK		Full Service	738705	BELMONT CENTER BRANCH	72 LEONARD STREET	BELMONT	MA	02478	MIDDLESEX	BANK OF AMERICA, NATIONAL ASSOCIATION
OK		Full Service	883306	WAVELY BRANCH	483 TRAPELO ROAD	BELMONT	MA	02478	MIDDLESEX	BANK OF AMERICA, NATIONAL ASSOCIATION
OK		Full Service	130402	BEVERLY BRANCH	165 CABOT STREET	BEVERLY	MA	01915	ESSEX	BANK OF AMERICA, NATIONAL ASSOCIATION
OK		Full Service	3119323	ENON STREET BRANCH	17 ENON STREET	BEVERLY	MA	01915	ESSEX	BANK OF AMERICA, NATIONAL ASSOCIATION
OK		Full Service	320500	BILLERICA OFFICE	484 BOSTON ROAD	BILLERICA	MA	01821	MIDDLESEX	BANK OF AMERICA, NATIONAL ASSOCIATION
OK		Full Service	40408	BACK BAY BRANCH	440 BOYLSTON STREET	BOSTON	MA	02116	SUFFOLK	BANK OF AMERICA, NATIONAL ASSOCIATION
OK		Full Service	735405	BANKBOSTON MAIN BRANCH	100 FEDERAL STREET	BOSTON	MA	02110	SUFFOLK	BANK OF AMERICA, NATIONAL ASSOCIATION
OK		Full Service	850102	BOSTON UNIVERSITY BRANCH	771 COMMONWEALTH AVENUE	BOSTON	MA	02215	SUFFOLK	BANK OF AMERICA, NATIONAL ASSOCIATION
OK		Full Service	20008	BOYLSTON STREET OFFICE	855 BOYLSTON STREET	BOSTON	MA	02116	SUFFOLK	BANK OF AMERICA, NATIONAL ASSOCIATION
OK		Full Service	78308	BRIGHAM CIRCLE BRANCH	1614 TREMONT STREET	BOSTON	MA	02120	SUFFOLK	BANK OF AMERICA, NATIONAL ASSOCIATION
OK		Full Service	3374010	BROADWAY - SOUTH BOSTON BRANCH	460 WEST BROADWAY	BOSTON	MA	02127	SUFFOLK	BANK OF AMERICA, NATIONAL ASSOCIATION
OK		Full Service	52009	CHARLES RIVER PARK OFFICE	161 CAMBRIDGE STREET	BOSTON	MA	02114	SUFFOLK	BANK OF AMERICA, NATIONAL ASSOCIATION
OK		Full Service	79903	CHINATOWN BRANCH	710 WASHINGTON STREET	BOSTON	MA	02111	SUFFOLK	BANK OF AMERICA, NATIONAL ASSOCIATION
OK		Full Service	10205	CITY PLACE BRANCH	157 STUART STREET	BOSTON	MA	02116	SUFFOLK	BANK OF AMERICA, NATIONAL ASSOCIATION
OK		Full Service	40800	EXETER PLAZA BRANCH	699 BOYLSTON STREET	BOSTON	MA	02116	SUFFOLK	BANK OF AMERICA, NATIONAL ASSOCIATION
OK		Full Service	170109	FEDERAL STREET MAIN BRANCH	175 FEDERAL STREET	BOSTON	MA	02110	SUFFOLK	BANK OF AMERICA, NATIONAL ASSOCIATION
OK		Full Service	968904	FRANKLIN STREET BRANCH	65 FRANKLIN STREET	BOSTON	MA	02110	SUFFOLK	BANK OF AMERICA, NATIONAL ASSOCIATION
OK		Full Service	927200	GALLIVAN BOULEVARD BRANCH	740 GALLIVAN BLVD	BOSTON	MA	02122	SUFFOLK	BANK OF AMERICA, NATIONAL ASSOCIATION
OK		Full Service	2227801	HIGH STREET BRANCH	125 HIGH STREET	BOSTON	MA	02110	SUFFOLK	BANK OF AMERICA, NATIONAL ASSOCIATION
OK		Full Service	1420614	HUNTINGTON AVENUE BRANCH	285 HUNTINGTON AVENUE	BOSTON	MA	02115	SUFFOLK	BANK OF AMERICA, NATIONAL ASSOCIATION
OK		Full Service	1405116	KENMORE SQUARE BRANCH	540 COMMONWEALTH AVE	BOSTON	MA	02215	SUFFOLK	BANK OF AMERICA, NATIONAL ASSOCIATION
OK		Full Service	967309	LONGWOOD AVENUE BRANCH	333 LONGWOOD AVENUE	BOSTON	MA	02115	SUFFOLK	BANK OF AMERICA, NATIONAL ASSOCIATION
OK		Full Service	931104	MASSACHUSETTS AVENUE BRANCH	133 MASSACHUSETTS AVENUE	BOSTON	MA	02115	SUFFOLK	BANK OF AMERICA, NATIONAL ASSOCIATION
OK		Full Service	77806	NORTH END OFFICE	260 HANOVER STREET	BOSTON	MA	02113	SUFFOLK	BANK OF AMERICA, NATIONAL ASSOCIATION
OK		Limited Service	4436746	PHILANTHROPIC SOLUTIONS PWM - BOSTON BRANCH	225 FRANKLIN STREET	BOSTON	MA	02110	SUFFOLK	BANK OF AMERICA, NATIONAL ASSOCIATION
OK		Full Service	2331799	SOUTH END BRANCH	557 TREMONT STREET	BOSTON	MA	02118	SUFFOLK	BANK OF AMERICA, NATIONAL ASSOCIATION
OK		Full Service	977504	STATE STREET OFFICE	60 STATE STREET	BOSTON	MA	02109	SUFFOLK	BANK OF AMERICA, NATIONAL ASSOCIATION
OK		Full Service	1215427	TREMONT STREET BRANCH	6 TREMONT STREET	BOSTON	MA	02108	SUFFOLK	BANK OF AMERICA, NATIONAL ASSOCIATION
OK		Full Service	726403	SOUTH BRAINTREE BRANCH	10 TREMONT ST	BRAINTREE	MA	02184	NORFOLK	BANK OF AMERICA, NATIONAL ASSOCIATION
OK		Full Service	2242662	SOUTH SHORE PLAZA BRANCH	250 GRANITE STREET	BRAINTREE	MA	02184	NORFOLK	BANK OF AMERICA, NATIONAL ASSOCIATION
OK		Full Service	1002609	BRIGHTON OFFICE	5 CHESTNUT HILL AVENUE	BRIGHTON	MA	02135	SUFFOLK	BANK OF AMERICA, NATIONAL ASSOCIATION
OK		Limited Service	29300	CLEVELAND CIRCLE BRANCH	350 CHESTNUT HILL AVENUE	BRIGHTON	MA	02135	SUFFOLK	BANK OF AMERICA, NATIONAL ASSOCIATION
OK		Full Service	701307	CENTER STREET BRANCH	695 CRESCENT STREET	BROCKTON	MA	02302	PLYMOUTH	BANK OF AMERICA, NATIONAL ASSOCIATION
OK		Full Service	700403	MAIN STREET BRANCH	2071 MAIN STREET	BROCKTON	MA	02301	PLYMOUTH	BANK OF AMERICA, NATIONAL ASSOCIATION
OK		Full Service	812502	WEST BROCKTON BRANCH	826 BELMONT STREET	BROCKTON	MA	02301	PLYMOUTH	BANK OF AMERICA, NATIONAL ASSOCIATION
OK		Full Service	875600	BROOKLINE BRANCH	1319 BEACON STREET	BROOKLINE	MA	02446	NORFOLK	BANK OF AMERICA, NATIONAL ASSOCIATION
OK		Full Service	830104	BURLINGTON MALL OFFICE	75 MIDDLESEX TURNPIKE	BURLINGTON	MA	01803	MIDDLESEX	BANK OF AMERICA, NATIONAL ASSOCIATION
OK		Full Service	184106	BURLINGTON OFFICE	111 CENTER STREET	BURLINGTON	MA	01803	MIDDLESEX	BANK OF AMERICA, NATIONAL ASSOCIATION
OK		Full Service	3046568	CAMBRIDGE GALLERIA BRANCH	100 CAMBRIDGESIDE PLACE	CAMBRIDGE	MA	02141	MIDDLESEX	BANK OF AMERICA, NATIONAL ASSOCIATION
OK		Full Service	739207	CENTRAL SQUARE BRANCH	727 MASSACHUSETTS AVENUE	CAMBRIDGE	MA	02139	MIDDLESEX	BANK OF AMERICA, NATIONAL ASSOCIATION
OK		Full Service	791607	FRESH POND BRANCH	351 FRESH POND PARKWAY	CAMBRIDGE	MA	02138	MIDDLESEX	BANK OF AMERICA, NATIONAL ASSOCIATION
OK		Full Service	852209	HARVARD MAIN BRANCH	1414 MASSACHUSETTS AVENUE	CAMBRIDGE	MA	02138	MIDDLESEX	BANK OF AMERICA, NATIONAL ASSOCIATION
OK		Full Service	176008	KENDALL SQUARE BRANCH	226 MAIN STREET	CAMBRIDGE	MA	02142	MIDDLESEX	BANK OF AMERICA, NATIONAL ASSOCIATION
OK		Full Service	1391602	MIT STRATTON CENTER BRANCH	84 MASSACHUSETTS AVENUE	CAMBRIDGE	MA	02139	MIDDLESEX	BANK OF AMERICA, NATIONAL ASSOCIATION
OK		Full Service	760500	PORTER SQUARE OFFICE	1847 MASSACHUSETTS AVENUE	CAMBRIDGE	MA	02140	MIDDLESEX	BANK OF AMERICA, NATIONAL ASSOCIATION
OK		Full Service	167800	CANTON BRANCH	710 WASHINGTON STREET	CANTON	MA	02021	NORFOLK	BANK OF AMERICA, NATIONAL ASSOCIATION
OK		Full Service	24501	CHATHAM BRANCH	168 OLD HARBOUR ROAD	CHATHAM	MA	02633	BARNSTABLE	BANK OF AMERICA, NATIONAL ASSOCIATION
OK		Full Service	731500	CHELMSFORD OFFICE	2 SUMMER STREET	CHELMSFORD	MA	01824	MIDDLESEX	BANK OF AMERICA, NATIONAL ASSOCIATION
OK		Full Service	687102	BOYLSTON STREET BRANCH	199 BOYLSTON STREET	CHESTNUT HILL	MA	02467	MIDDLESEX	BANK OF AMERICA, NATIONAL ASSOCIATION
OK		Full Service	752701	HAMMOND STREET BRANCH	21 BOYLSTON STREET	CHESTNUT HILL	MA	02467	MIDDLESEX	BANK OF AMERICA, NATIONAL ASSOCIATION
OK		Full Service	641506	CHICOPEE - MEMORIAL DRIVE BRANCH	638 MEMORIAL DRIVE	CHICOPEE	MA	01020	HAMPDEN	BANK OF AMERICA, NATIONAL ASSOCIATION
OK		Full Service	328508	COHASSET BRANCH	765 CHIEF JUSTICE CUSHING HWY	COHASSET	MA	02025	NORFOLK	BANK OF AMERICA, NATIONAL ASSOCIATION
OK		Full Service	175908	CONCORD OFFICE	52 MAIN STREET	CONCORD	MA	01742	MIDDLESEX	BANK OF AMERICA, NATIONAL ASSOCIATION
OK		Full Service	373904	DANVERS BRANCH	81 ELM STREET	DANVERS	MA	01923	ESSEX	BANK OF AMERICA, NATIONAL ASSOCIATION
OK		Full Service	751900	SOUTH MAIN BRANCH	858 WASHINGTON STREET	DEDHAM	MA	02026	NORFOLK	BANK OF AMERICA, NATIONAL ASSOCIATION
OK		Full Service	946005	FIELDS CORNER OFFICE	1440 DORCHESTER AVENUE	DORCHESTER	MA	02122	SUFFOLK	BANK OF AMERICA, NATIONAL ASSOCIATION
OK		Full Service	1968910	GROVE HALL BRANCH	470 BLUE HILL AVENUE	DORCHESTER	MA	02121	SUFFOLK	BANK OF AMERICA, NATIONAL ASSOCIATION
OK		Full Service	3398173	SOUTH BAY BRANCH	1104 MASSACHUSETTS AVENUE	DORCHESTER	MA	02125	SUFFOLK	BANK OF AMERICA, NATIONAL ASSOCIATION
OK		Full Service	19806	CODMAN SQUARE OFFICE	618 WASHINGTON STREET	DORCHESTER CE	MA	02124	SUFFOLK	BANK OF AMERICA, NATIONAL ASSOCIATION
OK		Full Service	611705	EAST LONGMEADOW BRANCH	431 NORTH MAIN STREET	EAST LONGMEAD	MA	01028	HAMPDEN	BANK OF AMERICA, NATIONAL ASSOCIATION
OK		Full Service	195906	EASTHAMPTON MAIN BRANCH	52 MAIN STREET	EASTHAMPTON	MA	01027	HAMPSHIRE	BANK OF AMERICA, NATIONAL ASSOCIATION
OK		Full Service	757500	EVERETT OFFICE	431 BROADWAY	EVERETT	MA	02149	MIDDLESEX	BANK OF AMERICA, NATIONAL ASSOCIATION
OK		Full Service	238906	FAIRHAVEN OFFICE	16 BERDON WAY, ROUTE 6	FAIRHAVEN	MA	02719	BRISTOL	BANK OF AMERICA, NATIONAL ASSOCIATION
OK		Full Service	202402	DURFEE ATTLEBORO MAIN BRANCH	10 N MAIN STREET	FALL RIVER	MA	02720	BRISTOL	BANK OF AMERICA, NATIONAL ASSOCIATION
OK		Full Service	3150634	FALL RIVER MARIANO BRANCH	87 MARIANO BISHOP BOULEVARD	FALL RIVER	MA	02721	BRISTOL	BANK OF AMERICA, NATIONAL ASSOCIATION
OK		Full Service	803201	STAFFORD SQUARE BRANCH	1001 PLEASANT STREET	FALL RIVER	MA	02723	BRISTOL	BANK OF AMERICA, NATIONAL ASSOCIATION
OK		Full Service	238504	FALMOUTH EAST MAIN STREET BRANCH	871 EAST MAIN ST	FALMOUTH	MA	02540	BARNSTABLE	BANK OF AMERICA, NATIONAL ASSOCIATION
OK		Full Service	209607	FALMOUTH NATIONAL MAIN BRANCH	84 MAIN STREET	FALMOUTH	MA	02540	BARNSTABLE	BANK OF AMERICA, NATIONAL ASSOCIATION
OK		Full Service	3137550	STURBRIDGE BRANCH	500 MAIN STREET	FISDALE	MA	01518	WORCESTER	BANK OF AMERICA, NATIONAL ASSOCIATION
OK		Full Service	110301	MAIN STREET BRANCH	700 MAIN STREET	FITCHBURG	MA	01420	WORCESTER	BANK OF AMERICA, NATIONAL ASSOCIATION
OK		Full Service	816005	FOXBOROUGH BRANCH	15 SCHOOL STREET	FOXBORO	MA	02035	NORFOLK	BANK OF AMERICA, NATIONAL ASSOCIATION
OK		Full Service	880006	FRAMINGHAM BRANCH	41 BEACON STREET	FRAMINGHAM	MA	01701	MIDDLESEX	BANK OF AMERICA, NATIONAL ASSOCIATION
OK		Full Service	873400	TEMPLE STREET BRANCH	1270 WORCESTER ROAD	FRAMINGHAM	MA	01702	MIDDLESEX	BANK OF AMERICA, NATIONAL ASSOCIATION
OK		Full Service	876102	FRANKLIN BRANCH	48 MAIN STR	FRANKLIN	MA	02038	NORFOLK	BANK OF AMERICA, NATIONAL ASSOCIATION
OK		Full Service	1825433	NEW ENGLAND ALLBANK MAIN BRANCH	28 PARKER STREET	GARDNER	MA	01440	WORCESTER	BANK OF AMERICA, NATIONAL ASSOCIATION
OK		Full Service	597201	GEORGETOWN BRANCH	38 EAST MAIN STREET	GEORGETOWN	MA	01833	ESSEX	BANK OF AMERICA, NATIONAL ASSOCIATION
OK		Full Service	633800	FEDERAL STREET BRANCH	208 FEDERAL STREET	GREENFIELD	MA	01301	FRANKLIN	BANK OF AMERICA, NATIONAL ASSOCIATION
OK		Full Service	741004	MAIN STREET & STATION AVE BR	167 MAIN STREET	GROTON	MA	01450	MIDDLESEX	BANK OF AMERICA, NATIONAL ASSOCIATION
OK		Full Service	1359947	HANOVER WASHINGTON STREET BRANCH	1764 WASHINGTON STREET	HANOVER	MA	02339	PLYMOUTH	BANK OF AMERICA, NATIONAL ASSOCIATION
OK		Full Service	639400	BOSTON/ESSEX BRANCH	191 MERRIMACK STREET	HAVERRILL	MA	01830	ESSEX	BANK OF AMERICA, NATIONAL ASSOCIATION
OK		Full Service	3923566	HINGHAM-LINCOLN STREET BRANCH	95 SGT WILLIAM B TERRY DRIVE	HINGHAM	MA	02043-154	PLYMOUTH	BANK OF AMERICA, NATIONAL ASSOCIATION
OK		Full Service	181909	WHITING STREET BRANCH	1-3 WHITING ST	HINGHAM	MA	02043	PLYMOUTH	BANK OF AMERICA, NATIONAL ASSOCIATION
OK		Full Service	650807	HOLDEN OFFICE	560 MAIN STREET	HOLDEN	MA	01520	WORCESTER	BANK OF AMERICA, NATIONAL ASSOCIATION
OK		Full Service	609506	HIGHLAND BRANCH	40 LINCOLN STREET	HOLYOKE	MA	01040	HAMPDEN	BANK OF AMERICA, NATIONAL ASSOCIATION

OK		Full Service	2495897	HOLYOKE MALL BRANCH	50 HOLYOKE STREET	HOLYOKE	MA	01040	HAMPDEN	BANK OF AMERICA, NATIONAL ASSOCIATION
OK		Full Service	693505	HOPKINTON BRANCH	77 WEST MAIN STREET	HOPKINTON	MA	01748	MIDDLESEX	BANK OF AMERICA, NATIONAL ASSOCIATION
OK		Full Service	230106	HYANNIS BRANCH	291 BARNSTABLE ROAD	HYANNIS	MA	02601	BARNSTABLE	BANK OF AMERICA, NATIONAL ASSOCIATION
OK		Full Service	1402375	HYANNIS BRANCH	749 MAIN STREET	HYANNIS	MA	02601	BARNSTABLE	BANK OF AMERICA, NATIONAL ASSOCIATION
OK		Full Service	77105	HYDE PARK OFFICE	1219 RIVER STREET	HYDE PARK	MA	02136	SUFFOLK	BANK OF AMERICA, NATIONAL ASSOCIATION
OK		Full Service	1948369	JAMAICA PLAIN BRANCH	315 CENTRE STREET	JAMAICA PLAIN	MA	02130	SUFFOLK	BANK OF AMERICA, NATIONAL ASSOCIATION
OK		Full Service	3729982	JAMAICA PLAIN BRANCH	677 CENTRE ST	JAMAICA PLAIN	MA	02130	SUFFOLK	BANK OF AMERICA, NATIONAL ASSOCIATION
OK		Full Service	3140970	KINGSTON BRANCH	185 SUMMER STREET	KINGSTON	MA	02364	PLYMOUTH	BANK OF AMERICA, NATIONAL ASSOCIATION
OK		Full Service	56904	ESSEX STREET BRANCH	257 ESSEX STREET	LAWRENCE	MA	01840	ESSEX	BANK OF AMERICA, NATIONAL ASSOCIATION
OK		Full Service	674009	LAWRENCE BRANCH	67A WINTHROP AVENUE	LAWRENCE	MA	01843	ESSEX	BANK OF AMERICA, NATIONAL ASSOCIATION
OK		Full Service	2061274	MERCHANTS MAIN BRANCH	1 MAIN STREET	LEOMINSTER	MA	01453	WORCESTER	BANK OF AMERICA, NATIONAL ASSOCIATION
OK		Full Service	176400	LEXINGTON OFFICE	1761 MASSACHUSETTS AVENUE	LEXINGTON	MA	02420	MIDDLESEX	BANK OF AMERICA, NATIONAL ASSOCIATION
OK		Full Service	751106	LINCOLN STA & LINCOLN RD BR	145 LINCOLN RD	LINCOLN	MA	01773	MIDDLESEX	BANK OF AMERICA, NATIONAL ASSOCIATION
OK		Full Service	883708	LITTLETON OFFICE	288 GREAT ROAD	LITTLETON	MA	01460	MIDDLESEX	BANK OF AMERICA, NATIONAL ASSOCIATION
OK		Full Service	449207	BLISS RD & WILLIAM STREET BRANCH	734 BLISS RD	LONGMEADOW	MA	01106	HAMPDEN	BANK OF AMERICA, NATIONAL ASSOCIATION
OK		Full Service	768908	CENTRALVILLE OFFICE	501 BRIDGE STREET	LOWELL	MA	01850	MIDDLESEX	BANK OF AMERICA, NATIONAL ASSOCIATION
OK		Full Service	891806	LOWELL-STAIRWAY PLAZA BRANCH	724 CHELMSFORD STREET, SUITE 6	LOWELL	MA	01851	MIDDLESEX	BANK OF AMERICA, NATIONAL ASSOCIATION
OK		Full Service	908807	LUDLOW BRANCH	64 CHERRY STREET	LUDLOW	MA	01056	HAMPDEN	BANK OF AMERICA, NATIONAL ASSOCIATION
OK		Full Service	129107	LYNN BRANCH	1 STATE STREET	LYNN	MA	01901	ESSEX	BANK OF AMERICA, NATIONAL ASSOCIATION
OK		Full Service	318004	LYNNFIELD BRANCH	ONE POST OFFICE SQUARE	LYNNFIELD	MA	01940	ESSEX	BANK OF AMERICA, NATIONAL ASSOCIATION
OK		Full Service	3120909	CENTRE STREET BRANCH	151 CENTRE STREET	MALDEN	MA	02148	MIDDLESEX	BANK OF AMERICA, NATIONAL ASSOCIATION
OK		Full Service	51806	MANSFIELD BRANCH	355 NORTH MAIN STREET	MANSFIELD	MA	02048	BRISTOL	BANK OF AMERICA, NATIONAL ASSOCIATION
OK		Full Service	862002	PLEASANT STREET BRANCH	66 PLEASANT STREET	MARBLEHEAD	MA	01945	ESSEX	BANK OF AMERICA, NATIONAL ASSOCIATION
OK		Full Service	749309	MARLBOROUGH BRANCH	190 BOSTON POST ROAD WEST	MARLBOROUGH	MA	01752	MIDDLESEX	BANK OF AMERICA, NATIONAL ASSOCIATION
OK		Full Service	865704	PLAZA SHOPPING CENTER BRANCH	223 EAST MAIN STREET	MARLBOROUGH	MA	01752	MIDDLESEX	BANK OF AMERICA, NATIONAL ASSOCIATION
OK		Full Service	2491910	SOL OMON POND MALL BRANCH	601 DONALD LYNCH BOULEVARD	MARLBOROUGH	MA	01752	MIDDLESEX	BANK OF AMERICA, NATIONAL ASSOCIATION
OK		Full Service	858500	MARSHFIELD BRANCH	934 PLAIN ST	MARSHFIELD	MA	02060	PLYMOUTH	BANK OF AMERICA, NATIONAL ASSOCIATION
OK		Full Service	236407	COTUIT OFFICE	3856 FALMOUTH ROAD	MARSTONS MILLS	MA	02648	BARNSTABLE	BANK OF AMERICA, NATIONAL ASSOCIATION
OK		Full Service	694801	LOWER MILLS BRANCH	100 RIVER STR	MATTAPAN	MA	02126	SUFFOLK	BANK OF AMERICA, NATIONAL ASSOCIATION
OK		Full Service	1472725	MATTAPAN SQUARE BRANCH	1659 BLUE HILL AVENUE	MATTAPAN	MA	02126	SUFFOLK	BANK OF AMERICA, NATIONAL ASSOCIATION
OK		Full Service	861201	MAYNARD BRANCH	25 NASON STREET	MAYNARD	MA	01754	MIDDLESEX	BANK OF AMERICA, NATIONAL ASSOCIATION
OK		Full Service	845005	MEDFIELD BRANCH	478 MAIN STREET	MEDFIELD	MA	02052	NORFOLK	BANK OF AMERICA, NATIONAL ASSOCIATION
OK		Full Service	3130168	FELLSWAY BRANCH	684 FELLSSWAY	MEDFORD	MA	02155	MIDDLESEX	BANK OF AMERICA, NATIONAL ASSOCIATION
OK		Full Service	769802	MYSTIC AVENUE OFFICE	278 MYSTIC AVENUE	MEDFORD	MA	02155	MIDDLESEX	BANK OF AMERICA, NATIONAL ASSOCIATION
OK		Full Service	815503	MEDWAY SHOPPING CENTER BRANCH	108 MAIN STREET	MEDWAY	MA	02053	NORFOLK	BANK OF AMERICA, NATIONAL ASSOCIATION
OK		Full Service	199007	MELROSE OFFICE	690 MAIN STREET	MELROSE	MA	02176	MIDDLESEX	BANK OF AMERICA, NATIONAL ASSOCIATION
OK		Full Service	642802	METHUEN OFFICE	190 HAVERHILL STREET	METHUEN	MA	01844	ESSEX	BANK OF AMERICA, NATIONAL ASSOCIATION
OK		Full Service	3120927	EAST MAIN STREET BRANCH	209 EAST MAIN STREET	MILFORD	MA	01757	WORCESTER	BANK OF AMERICA, NATIONAL ASSOCIATION
OK		Full Service	896409	MILFORD OFFICE	82 PROSPECT STREET	MILFORD	MA	01757	WORCESTER	BANK OF AMERICA, NATIONAL ASSOCIATION
OK		Full Service	752804	ELIOT STREET BRANCH	2 ELIOT STR	MILTON	MA	02186	NORFOLK	BANK OF AMERICA, NATIONAL ASSOCIATION
OK		Full Service	887108	NANTUCKET BRANCH	15 SPARKS AVENUE	NANTUCKET	MA	02554	NANTUCKET	BANK OF AMERICA, NATIONAL ASSOCIATION
OK		Full Service	698201	PACIFIC MAIN BRANCH	61 MAIN STREET	NANTUCKET	MA	02554	NANTUCKET	BANK OF AMERICA, NATIONAL ASSOCIATION
OK		Full Service	744603	NATICK BRANCH	1245 WORCESTER ROAD	NATICK	MA	01760	MIDDLESEX	BANK OF AMERICA, NATIONAL ASSOCIATION
OK		Full Service	755403	ROCHE BROTHERS SUPERMARKET BRANCH	162 WEST CENTRAL STREET	NATICK	MA	01760	MIDDLESEX	BANK OF AMERICA, NATIONAL ASSOCIATION
OK		Full Service	612104	NEEDHAM BRANCH	1455 HIGHLAND AVENUE	NEEDHAM	MA	02492	NORFOLK	BANK OF AMERICA, NATIONAL ASSOCIATION
OK		Full Service	271800	BOSTON-BRISTOL BRANCH	700 PLEASANT STREET	NEW BEDFORD	MA	02740	BRISTOL	BANK OF AMERICA, NATIONAL ASSOCIATION
OK		Full Service	270205	NORTH BRANCH	1918 ACUSHNET AVENUE	NEW BEDFORD	MA	02746	BRISTOL	BANK OF AMERICA, NATIONAL ASSOCIATION
OK		Full Service	256106	SOUTH BRANCH	145 COVE STREET	NEW BEDFORD	MA	02744	BRISTOL	BANK OF AMERICA, NATIONAL ASSOCIATION
OK		Full Service	1176591	NEWBURYPORT BRANCH	2 STATE STREET	NEWBURYPORT	MA	01950	ESSEX	BANK OF AMERICA, NATIONAL ASSOCIATION
OK		Full Service	930901	NEWTON CENTRE BRANCH	808 BEACON STREET	NEWTON CENTER	MA	02459	MIDDLESEX	BANK OF AMERICA, NATIONAL ASSOCIATION
OK		Full Service	869506	NEWTON UPPER FALLS OFFICE	235 NEEDHAM STREET	NEWTON UPPER	MA	02464	MIDDLESEX	BANK OF AMERICA, NATIONAL ASSOCIATION
OK		Full Service	870801	NEWTONVILLE BRANCH	303 WALNUT STREET	NEWTONVILLE	MA	02460	MIDDLESEX	BANK OF AMERICA, NATIONAL ASSOCIATION
OK		Limited Service	2556734	EDGEWOOD BRANCH	575 OSGOOD STREET	NORTH ANDOVER	MA	01845	ESSEX	BANK OF AMERICA, NATIONAL ASSOCIATION
OK		Full Service	599700	NORTH ANDOVER OFFICE	154 MAIN STREET	NORTH ANDOVER	MA	01845	ESSEX	BANK OF AMERICA, NATIONAL ASSOCIATION
OK		Full Service	1434330	EMERALD SQUARE MALL BRANCH	999 SOUTH WASHINGTON STREET	NORTH ATTLEBORO	MA	02760	BRISTOL	BANK OF AMERICA, NATIONAL ASSOCIATION
OK		Full Service	3730027	NORTH ATTLEBORO BRANCH	48 N WASHINGTON ST	NORTH ATTLEBORO	MA	02760	BRISTOL	BANK OF AMERICA, NATIONAL ASSOCIATION
OK		Full Service	262107	FAUNCE CORNER - N DARTMOUTH BRANCH	71 FAUNCE CORNER ROAD	NORTH DARTMOUTH	MA	02747	BRISTOL	BANK OF AMERICA, NATIONAL ASSOCIATION
OK		Full Service	1899939	DEPOT STREET BRANCH	692 DEPOT STREET	NORTH EASTON	MA	02356	BRISTOL	BANK OF AMERICA, NATIONAL ASSOCIATION
OK		Full Service	1368453	NORTH READING BRANCH	172 PARK STREET	NORTH READING	MA	01864	MIDDLESEX	BANK OF AMERICA, NATIONAL ASSOCIATION
OK		Full Service	2260098	MAIN STREET BRANCH	144 MAIN ST	NORTHAMPTON	MA	01060	HAMPSHIRE	BANK OF AMERICA, NATIONAL ASSOCIATION
OK		Full Service	844400	NORTHBOROUGH BRANCH	31 W MAIN STREET	NORTHBOROUGH	MA	01532	WORCESTER	BANK OF AMERICA, NATIONAL ASSOCIATION
OK		Full Service	814609	NORWOOD BRANCH	699 WASHINGTON ST	NORWOOD	MA	02062	NORFOLK	BANK OF AMERICA, NATIONAL ASSOCIATION
OK		Full Service	3252118	ROUTE 1 NORWOOD BRANCH	1415 PROVIDENCE HIGHWAY	NORWOOD	MA	02062	NORFOLK	BANK OF AMERICA, NATIONAL ASSOCIATION
OK		Full Service	235905	ORLEANS BRANCH	30 S ORLEANS RD	ORLEANS	MA	02653	BARNSTABLE	BANK OF AMERICA, NATIONAL ASSOCIATION
OK		Full Service	843908	OXFORD BRANCH	324 MAIN STREET	OXFORD	MA	01540	WORCESTER	BANK OF AMERICA, NATIONAL ASSOCIATION
OK		Full Service	608303	PALMER BRANCH	1010 PARK ST	PALMER	MA	01069	HAMPDEN	BANK OF AMERICA, NATIONAL ASSOCIATION
OK		Full Service	3293625	PEABODY & ANDOVER STREET BRANCH	189 ANDOVER STREET	PEABODY	MA	01960	ESSEX	BANK OF AMERICA, NATIONAL ASSOCIATION
OK		Full Service	3869422	MYLES STANDISH PLAZA BRANCH	113 SAMOSET STREET	PLYMOUTH	MA	02360	PLYMOUTH	BANK OF AMERICA, NATIONAL ASSOCIATION
OK		Full Service	2069485	GRANITE MAIN BRANCH	440 HANCOCK STREET	QUINCY	MA	02171	NORFOLK	BANK OF AMERICA, NATIONAL ASSOCIATION
OK		Full Service	926708	QUINCY BRANCH	690 ADAMS STREET	QUINCY	MA	02169	NORFOLK	BANK OF AMERICA, NATIONAL ASSOCIATION
OK		Full Service	484208	SOUTH SHORE MAIN BRANCH	1400 HANCOCK STREET	QUINCY	MA	02169	NORFOLK	BANK OF AMERICA, NATIONAL ASSOCIATION
OK		Full Service	608602	RANDOLPH OFFICE	173 N MAIN STREET	RANDOLPH	MA	02368	NORFOLK	BANK OF AMERICA, NATIONAL ASSOCIATION
OK		Full Service	3142853	RAYNHAM BRANCH	300 ROUTE 44	RAYNHAM	MA	02767	BRISTOL	BANK OF AMERICA, NATIONAL ASSOCIATION
OK		Full Service	185000	READING - 580 MAIN BRANCH	580 MAIN STREET, SUITE 103	READING	MA	01867	MIDDLESEX	BANK OF AMERICA, NATIONAL ASSOCIATION
OK		Full Service	3376788	WALKERS BROOK BRANCH	20 WALKERS BROOK DRIVE	READING	MA	01867	MIDDLESEX	BANK OF AMERICA, NATIONAL ASSOCIATION
OK		Full Service	3566703	REVERE BELL CIRCLE BRANCH	25 AMERICAN LEGION HIGHWAY	REVERE	MA	02151	SUFFOLK	BANK OF AMERICA, NATIONAL ASSOCIATION
OK		Full Service	3730036	REVERE SQUIRE RD BRANCH	94 SQUIRE RD	REVERE	MA	02151	SUFFOLK	BANK OF AMERICA, NATIONAL ASSOCIATION
OK		Full Service	963806	ROSLINDALE BRANCH	28 CORINTH STREET	ROSLINDALE	MA	02131	SUFFOLK	BANK OF AMERICA, NATIONAL ASSOCIATION
OK		Full Service	945503	DUDLEY STREET OFFICE	114 DUDLEY STREET	ROXBURY	MA	02119	SUFFOLK	BANK OF AMERICA, NATIONAL ASSOCIATION
OK		Full Service	816706	HAWTHORNE MALL BRANCH	193 WASHINGTON STREET	SALEM	MA	01970	ESSEX	BANK OF AMERICA, NATIONAL ASSOCIATION
OK		Full Service	3140989	SALEM BRANCH	21 PARADISE ROAD	SALEM	MA	01970	ESSEX	BANK OF AMERICA, NATIONAL ASSOCIATION
OK		Full Service	3800126	SAUGUS BRANCH	1093 BROADWAY	SAUGUS	MA	01906	ESSEX	BANK OF AMERICA, NATIONAL ASSOCIATION
OK		Full Service	766100	10 FRONT STREET	10 FRONT ST	SCITUATE	MA	02066	PLYMOUTH	BANK OF AMERICA, NATIONAL ASSOCIATION
OK		Full Service	863308	1021 FALL RIVER AVE BRANCH	1021 FALL RIVER AVE	SEEKONK	MA	02771	BRISTOL	BANK OF AMERICA, NATIONAL ASSOCIATION
OK		Full Service	725901	SHARON BRANCH	15 POST OFF SQUARE	SHARON	MA	02067	NORFOLK	BANK OF AMERICA, NATIONAL ASSOCIATION
OK		Full Service	1220533	SHREWSBURY BRANCH	188 BOSTON TURNPIKE	SHREWSBURY	MA	01545	WORCESTER	BANK OF AMERICA, NATIONAL ASSOCIATION
OK		Full Service	3137578	SOMERSET BRANCH	1115 GRAND ARMY HIGHWAY	SOMERSET	MA	02726	BRISTOL	BANK OF AMERICA, NATIONAL ASSOCIATION
OK		Full Service	892308	DAVIS SQUARE OFFICE	406 HIGHLAND AVENUE	SOMERVILLE	MA	02144	MIDDLESEX	BANK OF AMERICA, NATIONAL ASSOCIATION
OK		Full Service	3137541	DENNIS BRANCH	430 ROUTE 134	SOUTH DENNIS	MA	02660	BARNSTABLE	BANK OF AMERICA, NATIONAL ASSOCIATION

OK		Full Service	157203	SOUTH HADLEY BRANCH	477 NEWTON STREET	SOUTH HADLEY	MA	01075	HAMPSHIRE	BANK OF AMERICA, NATIONAL ASSOCIATION
OK		Full Service	409902	HAMILTON BRANCH	15 WALNUT ROAD	SOUTH HAMILTON	MA	01982	ESSEX	BANK OF AMERICA, NATIONAL ASSOCIATION
OK		Full Service	1223860	WEYMOUTH BRANCH	544 MAIN STREET	SOUTH WEYMOUTH	MA	02190	NORFOLK	BANK OF AMERICA, NATIONAL ASSOCIATION
OK		Full Service	733906	SOUTH YARMOUTH BRANCH	1326 MAIN STREET	SOUTH YARMOUTH	MA	02664	BARNSTABLE	BANK OF AMERICA, NATIONAL ASSOCIATION
OK		Full Service	221908	EAST FOREST PARK OFFICE	106 ISLAND POND ROAD	SPRINGFIELD	MA	01118	HAMPDEN	BANK OF AMERICA, NATIONAL ASSOCIATION
OK		Full Service	26701	EAST SPRINGFIELD BRANCH	1316 CAREW STREET	SPRINGFIELD	MA	01104	HAMPDEN	BANK OF AMERICA, NATIONAL ASSOCIATION
OK		Full Service	399302	SIXTEEN ACRES BRANCH	1889 WILBRAHAM ROAD	SPRINGFIELD	MA	01129	HAMPDEN	BANK OF AMERICA, NATIONAL ASSOCIATION
OK		Full Service	2310534	SPRINGFIELD BRANCH	1724 BOSTON ROAD	SPRINGFIELD	MA	01129	HAMPDEN	BANK OF AMERICA, NATIONAL ASSOCIATION
OK		Full Service	454706	WEST MAIN BRANCH	ONE MONARCH PLACE	SPRINGFIELD	MA	01144	HAMPDEN	BANK OF AMERICA, NATIONAL ASSOCIATION
OK		Full Service	200707	STONEHAM BRANCH	323 MAIN STREET	STONEHAM	MA	02180	MIDDLESEX	BANK OF AMERICA, NATIONAL ASSOCIATION
OK		Full Service	799201	STOUGHTON BRANCH	330 WASHINGTON STREET	STOUGHTON	MA	02072	NORFOLK	BANK OF AMERICA, NATIONAL ASSOCIATION
OK		Full Service	750604	22 UNION AVENUE BRANCH	22 UNION AVENUE	SUDBURY	MA	01776	MIDDLESEX	BANK OF AMERICA, NATIONAL ASSOCIATION
OK		Full Service	3356306	SUTTON BRANCH	139 BOSTON ROAD	SUTTON	MA	01590	WORCESTER	BANK OF AMERICA, NATIONAL ASSOCIATION
OK		Full Service	274409	TAUNTON BRANCH	130 HIGH STREET	TAUNTON	MA	02780	BRISTOL	BANK OF AMERICA, NATIONAL ASSOCIATION
OK		Full Service	3565528	TEWKSBURY BRANCH	986 MAIN STREET	TEWKSBURY	MA	01876	MIDDLESEX	BANK OF AMERICA, NATIONAL ASSOCIATION
OK		Full Service	1009701	UXBRIDGE CENTER BRANCH	158 NORTH MAIN STREET	UXBRIDGE	MA	01569	WORCESTER	BANK OF AMERICA, NATIONAL ASSOCIATION
OK		Full Service	684503	WABAN BRANCH	466 WOODWARD STREET	WABAN	MA	02468	MIDDLESEX	BANK OF AMERICA, NATIONAL ASSOCIATION
OK		Full Service	862404	WAKEFIELD OFFICE	2 SMITH STREET	WAKEFIELD	MA	01880	MIDDLESEX	BANK OF AMERICA, NATIONAL ASSOCIATION
OK		Full Service	784001	WALPOLE BRANCH	979 MAIN ST	WALPOLE	MA	02081	NORFOLK	BANK OF AMERICA, NATIONAL ASSOCIATION
OK		Full Service	1368417	MOODY STREET BRANCH	625 MOODY STREET	WALTHAM	MA	02453	MIDDLESEX	BANK OF AMERICA, NATIONAL ASSOCIATION
OK		Full Service	747202	NORTH WALTHAM OFFICE	1065 LEXINGTON STREET	WALTHAM	MA	02452	MIDDLESEX	BANK OF AMERICA, NATIONAL ASSOCIATION
OK		Full Service	848707	WALTHAM MAIN BRANCH	880 MAIN STREET	WALTHAM	MA	02451	MIDDLESEX	BANK OF AMERICA, NATIONAL ASSOCIATION
OK		Full Service	885702	PARK NORTH BK BRANCH	39 MAIN STREET	WATERTOWN	MA	02472	MIDDLESEX	BANK OF AMERICA, NATIONAL ASSOCIATION
OK		Full Service	871303	COCHITUATE OFFICE	179 COMMONWEALTH ROAD	WAYLAND	MA	01778	MIDDLESEX	BANK OF AMERICA, NATIONAL ASSOCIATION
OK		Full Service	685035	WAYLAND OFFICE	289 BOSTON POST ROAD	WAYLAND	MA	01778	MIDDLESEX	BANK OF AMERICA, NATIONAL ASSOCIATION
OK		Full Service	192905	LINDEN STREET OFFICE	185 LINDEN STREET	WELLESLEY	MA	02483	NORFOLK	BANK OF AMERICA, NATIONAL ASSOCIATION
OK		Full Service	365606	LOWER FALLS OFFICE	35 WASHINGTON STREET	WELLESLEY HILL	MA	02481	NORFOLK	BANK OF AMERICA, NATIONAL ASSOCIATION
OK		Full Service	815101	WELLESLEY HILLS BRANCH	342 WASHINGTON STREET	WELLESLEY HILL	MA	02481	NORFOLK	BANK OF AMERICA, NATIONAL ASSOCIATION
OK		Full Service	657600	WEST BOYLSTON BRANCH	91 WEST BOYLSTON STREET	WEST BOYLSTON	MA	01583	WORCESTER	BANK OF AMERICA, NATIONAL ASSOCIATION
OK		Full Service	872908	WEST NEWTON BRANCH	1 CHESTNUT STREET	WEST NEWTON	MA	02465	MIDDLESEX	BANK OF AMERICA, NATIONAL ASSOCIATION
OK		Full Service	975407	WEST ROXBURY BRANCH	1857 CENTRE STREET	WEST ROXBURY	MA	02132	SUFFOLK	BANK OF AMERICA, NATIONAL ASSOCIATION
OK		Full Service	584005	W SPRINGFIELD BRANCH	225 MEMORIAL AVENUE	WEST SPRINGFIELD	MA	01089	HAMPDEN	BANK OF AMERICA, NATIONAL ASSOCIATION
OK		Full Service	3374038	WESTBORO - LYMAN BRANCH	35 LYMAN STREET	WESTBOROUGH	MA	01581	WORCESTER	BANK OF AMERICA, NATIONAL ASSOCIATION
OK		Full Service	3145658	WESTBORO-SPEEDWAY PLAZA BRANCH	306 TURNPIKE ROAD	WESTBOROUGH	MA	01581	WORCESTER	BANK OF AMERICA, NATIONAL ASSOCIATION
OK		Full Service	222400	WESTFIELD OFFICE	10 MAIN STREET	WESTFIELD	MA	01085	HAMPDEN	BANK OF AMERICA, NATIONAL ASSOCIATION
OK		Full Service	1217065	WESTFORD BRANCH	190 LITTLETON ROAD	WESTFORD	MA	01886	MIDDLESEX	BANK OF AMERICA, NATIONAL ASSOCIATION
OK		Full Service	686600	WESTON BRANCH	458 BOSTON POST ROAD	WESTON	MA	02493	MIDDLESEX	BANK OF AMERICA, NATIONAL ASSOCIATION
OK		Full Service	208703	WESTPORT BRANCH	610 STATE ROAD	WESTPORT	MA	02790	BRISTOL	BANK OF AMERICA, NATIONAL ASSOCIATION
OK		Limited Service	1899920	FOX HILL VILLAGE BRANCH	10 LONGWOOD DRIVE	WESTWOOD	MA	02090	NORFOLK	BANK OF AMERICA, NATIONAL ASSOCIATION
OK		Full Service	877305	WESTWOOD BRANCH	693 HIGH ST	WESTWOOD	MA	02090	NORFOLK	BANK OF AMERICA, NATIONAL ASSOCIATION
OK		Full Service	169505	WEYMOUTH BRANCH	525 WASHINGTON STREET	WEYMOUTH	MA	02188	NORFOLK	BANK OF AMERICA, NATIONAL ASSOCIATION
OK		Full Service	802030	WILMINGTON OFFICE	390 MAIN STREET	WILMINGTON	MA	01887	MIDDLESEX	BANK OF AMERICA, NATIONAL ASSOCIATION
OK		Full Service	633006	WINCHESTER BAYBANK BRANCH	35 CHURCH STREET	WINCHESTER	MA	01890	MIDDLESEX	BANK OF AMERICA, NATIONAL ASSOCIATION
OK		Full Service	632504	WINTHROP/26 BARTLETT RD BRANCH	26 BARTLETT ROAD	WINTHROP	MA	02152	SUFFOLK	BANK OF AMERICA, NATIONAL ASSOCIATION
OK		Full Service	728108	CUMMINGS PARK BRANCH	2 CUMMINGS PARK	WOBURN	MA	01801	MIDDLESEX	BANK OF AMERICA, NATIONAL ASSOCIATION
OK		Full Service	969303	GRAFTON STREET BRANCH	945 GRAFTON STREET	WORCESTER	MA	01604	WORCESTER	BANK OF AMERICA, NATIONAL ASSOCIATION
OK		Full Service	972705	PARK AVENUE BRANCH	255 PARK AVE	WORCESTER	MA	01609	WORCESTER	BANK OF AMERICA, NATIONAL ASSOCIATION
OK		Full Service	908704	TATNUCK SQUARE OFFICE	638 CHANDLER STREET	WORCESTER	MA	01602	WORCESTER	BANK OF AMERICA, NATIONAL ASSOCIATION
OK		Full Service	910501	WEST BOYLSTON STREET BRANCH	29 W BOYLSTON STREET	WORCESTER	MA	01605	WORCESTER	BANK OF AMERICA, NATIONAL ASSOCIATION
OK		Full Service	655503	WORCESTER COUNTY MAIN BRANCH	365 MAIN STREET	WORCESTER	MA	01608	WORCESTER	BANK OF AMERICA, NATIONAL ASSOCIATION
OK		Limited Service	3731613	86 WILLOW ST BRANCH	86 WILLOW ST	YARMOUTH PORT	MA	02675	BARNSTABLE	BANK OF AMERICA, NATIONAL ASSOCIATION
OK		Full Service	713506	YARMOUTH PORT BRANCH	125 MAIN STREET	YARMOUTH PORT	MA	02675	BARNSTABLE	BANK OF AMERICA, NATIONAL ASSOCIATION
OK		Full Service	643742	201 SOUTH MAIN STREET OFFICE	201 SOUTH MAIN STREET	ANN ARBOR	MI	48104	WASHTENAW	BANK OF AMERICA, NATIONAL ASSOCIATION
OK		Full Service	2136592	EISENHOWER-PACKARD BRANCH	3201 EAST EISENHOWER PARKWAY	ANN ARBOR	MI	48108-328	WASHTENAW	BANK OF AMERICA, NATIONAL ASSOCIATION
OK		Full Service	2136604	JACKSON-MAPLE BRANCH	2630 JACKSON AVENUE	ANN ARBOR	MI	48103	WASHTENAW	BANK OF AMERICA, NATIONAL ASSOCIATION
OK		Full Service	2110051	STATE/EISENHOWER BRANCH	395 BRIARWOOD CIRCLE	ANN ARBOR	MI	48108	WASHTENAW	BANK OF AMERICA, NATIONAL ASSOCIATION
OK		Full Service	2136622	3700 WEST MAPLE ROAD OFFICE	3700 WEST MAPLE ROAD	BLOOMFIELD HILLS	MI	48301	OAKLAND	BANK OF AMERICA, NATIONAL ASSOCIATION
OK		Full Service	2136659	825 WEST LONG LAKE ROAD OFFICE	825 WEST LONG LAKE ROAD	BLOOMFIELD HILLS	MI	48302-201	OAKLAND	BANK OF AMERICA, NATIONAL ASSOCIATION
OK		Full Service	3731462	WOODWARD-OAK BRANCH	36050 WOODWARD	BLOOMFIELD HILLS	MI	48304	OAKLAND	BANK OF AMERICA, NATIONAL ASSOCIATION
OK		Full Service	2136696	BRIGHTON/CHALIS BRANCH	8516 WEST GRAND RIVER AVENUE	BRIGHTON	MI	48116-232	LIVINGSTON	BANK OF AMERICA, NATIONAL ASSOCIATION
OK		Full Service	2136695	44101 FORD ROAD BRANCH	44101 FORD RD	CANTON	MI	48187-317	WAYNE	BANK OF AMERICA, NATIONAL ASSOCIATION
OK		Full Service	2048613	MICHIGAN AND CANTON BRANCH	45850 MICHIGAN AVENUE	CANTON	MI	48188	WAYNE	BANK OF AMERICA, NATIONAL ASSOCIATION
OK		Full Service	2136707	25001 VAN DYKE BRANCH	25001 VAN DYKE AVENUE	CENTER LINE	MI	48015	MACOMB	BANK OF AMERICA, NATIONAL ASSOCIATION
OK		Full Service	3067826	30650 TWENTYTHREE MILE ROAD OFFICE	30650 23 MILE ROAD	CHESTERFIELD T	MI	48047	MACOMB	BANK OF AMERICA, NATIONAL ASSOCIATION
OK		Full Service	3525410	CLARKSTON BRANCH	7990 ORTONVILLE ROAD	CLARKSTON	MI	48348	OAKLAND	BANK OF AMERICA, NATIONAL ASSOCIATION
OK		Full Service	2185880	37370 GRATIOT AVENUE OFFICE	37370 GRATIOT AVENUE	CLINTON TOWNS	MI	48036	MACOMB	BANK OF AMERICA, NATIONAL ASSOCIATION
OK		Full Service	2112327	GARFIELD OFFICE	40950 GARFIELD ROAD	CLINTON TOWNS	MI	48038	MACOMB	BANK OF AMERICA, NATIONAL ASSOCIATION
OK		Full Service	2130657	EAST MICHIGAN AVENUE BRANCH	13024 MICHIGAN AVENUE	DEARBORN	MI	48126	WAYNE	BANK OF AMERICA, NATIONAL ASSOCIATION
OK		Full Service	2123127	SOUTH TELEGRAPH BRANCH	3461 SOUTH TELEGRAPH ROAD	DEARBORN	MI	48124	WAYNE	BANK OF AMERICA, NATIONAL ASSOCIATION
OK		Full Service	2130929	WARREN AVENUE OFFICE	13020 WEST WARREN AVENUE	DEARBORN	MI	48126	WAYNE	BANK OF AMERICA, NATIONAL ASSOCIATION
OK		Full Service	2121093	FORD ROAD BRANCH	24120 FORD ROAD	DEARBORN HEIGHTS	MI	48127	WAYNE	BANK OF AMERICA, NATIONAL ASSOCIATION
OK		Full Service	2119906	13900 LIVERNOIS AVENUE OFFICE	13900 LIVERNOIS AVENUE	DETROIT	MI	48238	WAYNE	BANK OF AMERICA, NATIONAL ASSOCIATION
OK		Full Service	2136725	17540 GRAND RIVER AVENUE OFFICE	17540 GRAND RIVER AVENUE	DETROIT	MI	48227-148	WAYNE	BANK OF AMERICA, NATIONAL ASSOCIATION
OK		Full Service	2112158	2300 EAST EIGHT MILE ROAD OFFICE	2300 EAST EIGHT MILE ROAD	DETROIT	MI	48234	WAYNE	BANK OF AMERICA, NATIONAL ASSOCIATION
OK		Full Service	3067844	2640 EAST JEFFERSON AVENUE OFFICE	2640 EAST JEFFERSON AVENUE	DETROIT	MI	48207	WAYNE	BANK OF AMERICA, NATIONAL ASSOCIATION
OK		Full Service	2136734	DOWNTOWN BRANCH	500 GRISWOLD STREET	DETROIT	MI	48226	WAYNE	BANK OF AMERICA, NATIONAL ASSOCIATION
OK		Full Service	2121011	EAST WARREN MACK BRANCH	18560 EAST WARREN AVENUE	DETROIT	MI	48236	WAYNE	BANK OF AMERICA, NATIONAL ASSOCIATION
OK		Full Service	2120171	EIGHT MILE-LIVERNOIS BRANCH	4001 WEST 8 MILE ROAD	DETROIT	MI	48221	WAYNE	BANK OF AMERICA, NATIONAL ASSOCIATION
OK		Full Service	2113502	GRATIOT CONNER BRANCH	10700 GRATIOT AVE	DETROIT	MI	48213	WAYNE	BANK OF AMERICA, NATIONAL ASSOCIATION
OK		Full Service	3525250	JEFFERSON VILLAGE BRANCH	11100 EAST JEFFERSON AVENUE	DETROIT	MI	48214	WAYNE	BANK OF AMERICA, NATIONAL ASSOCIATION
OK		Full Service	2112381	NEW CENTER ONE	3031 WEST GRAND BOULEVARD, SUITE 128	DETROIT	MI	48202	WAYNE	BANK OF AMERICA, NATIONAL ASSOCIATION
OK		Full Service	2110752	RENAISSANCE CENTER BRANCH	100 RENAISSANCE CENTER, SUITE 8000	DETROIT	MI	48243	WAYNE	BANK OF AMERICA, NATIONAL ASSOCIATION
OK		Full Service	3731501	WOODWARD-MACK BRANCH	3670 WOODWARD	DETROIT	MI	48201	WAYNE	BANK OF AMERICA, NATIONAL ASSOCIATION
OK		Full Service	2000273	1390 WEST LAKE LANSING OFFICE	1390 WEST LAKE LANSING ROAD	EAST LANSING	MI	48823	INGHAM	BANK OF AMERICA, NATIONAL ASSOCIATION
OK		Full Service	2110190	UNIVERSITY BRANCH	2731 EAST GRAND RIVER AVENUE	EAST LANSING	MI	48823	INGHAM	BANK OF AMERICA, NATIONAL ASSOCIATION
OK		Full Service	2185947	NINE MILE GRATIOT BRANCH	15751 E 9 MILE RD	EASTPOINTE	MI	48021	MACOMB	BANK OF AMERICA, NATIONAL ASSOCIATION
OK		Full Service	2136800	12 MILE HALSTED BRANCH	37801 W 12 MILE ROAD	FARMINGTON HILLS	MI	48331	OAKLAND	BANK OF AMERICA, NATIONAL ASSOCIATION
OK		Full Service	2136798	25950 MIDDLEBELT ROAD BRANCH	25950 MIDDLEBELT ROAD	FARMINGTON HILLS	MI	48336-144	OAKLAND	BANK OF AMERICA, NATIONAL ASSOCIATION
OK		Full Service	2136819	35410 GRAND RIVER AVENUE OFFICE	35410 GRAND RIVER AVENUE	FARMINGTON HILLS	MI	48335-312	OAKLAND	BANK OF AMERICA, NATIONAL ASSOCIATION

OK		Full Service	2115001	27511 TELEGRAPH ROAD BRANCH	27511 TELEGRAPH RD	FLAT ROCK	MI	48134	WAYNE	BANK OF AMERICA, NATIONAL ASSOCIATION
OK		Full Service	2081665	30777 TELEGRAPH ROAD OFFICE	30777 TELEGRAPH ROAD	FRANKLIN	MI	48025	OAKLAND	BANK OF AMERICA, NATIONAL ASSOCIATION
OK		Full Service	2453392	FRASIER BRANCH	34200 UTICA ROAD	FRASER	MI	48026	MACOMB	BANK OF AMERICA, NATIONAL ASSOCIATION
OK		Full Service	2136930	6071 MIDDLEBELT ROAD BRANCH	6071 MIDDLEBELT RD	GARDEN CITY	MI	48135-249	WAYNE	BANK OF AMERICA, NATIONAL ASSOCIATION
OK		Full Service	2130189	CASCADE OFFICE	6464 28TH STREET SOUTH EAST	GRAND RAPIDS	MI	49546	KENT	BANK OF AMERICA, NATIONAL ASSOCIATION
OK		Full Service	2208855	CUTTLEVILLE BRANCH	6737 DIVISION AVENUE SOUTH	GRAND RAPIDS	MI	49548	KENT	BANK OF AMERICA, NATIONAL ASSOCIATION
OK		Full Service	2134664	GOLD BUILDING OFFICE	2627 EAST BELTLINE AVENUE SOUTHEAST	GRAND RAPIDS	MI	49546	KENT	BANK OF AMERICA, NATIONAL ASSOCIATION
OK		Full Service	2130228	LAKE MICHIGAN DRIVE OFFICE	2000 LAKE MICHIGAN DRIVE NW	GRAND RAPIDS	MI	49504	KENT	BANK OF AMERICA, NATIONAL ASSOCIATION
OK		Full Service	2137870	MICHIGAN STREET OFFICE	1750 MICHIGAN STREET NE	GRAND RAPIDS	MI	49503	KENT	BANK OF AMERICA, NATIONAL ASSOCIATION
OK		Full Service	2126427	PLAINFIELD WOODWORTH OFFICE	3886 PLAINFIELD AVENUE NORTHEAST	GRAND RAPIDS	MI	49525	KENT	BANK OF AMERICA, NATIONAL ASSOCIATION
OK		Full Service	3525362	RIVER TOWN CORRIDOR BRANCH	4725 WILSON AVENUE SOUTHWEST	GRANDVILLE	MI	49418	KENT	BANK OF AMERICA, NATIONAL ASSOCIATION
OK		Full Service	2048677	8095 MACOMB OFFICE	8095 MACOMB	GROSSE ILE	MI	48138	WAYNE	BANK OF AMERICA, NATIONAL ASSOCIATION
Change	12/31/2014	Full Service	2136958	131 KERCHAVAL AVENUE OFFICE	131 KERCHAVAL AVE	GROSSE POINTE	MI	48236	WAYNE	BANK OF AMERICA, NATIONAL ASSOCIATION
OK		Full Service	2112868	GROSSE POINTE PARK BRANCH	15010 EAST JEFFERSON AVENUE	GROSSE POINTE	MI	48230	WAYNE	BANK OF AMERICA, NATIONAL ASSOCIATION
OK		Full Service	2136967	19700 MACK AVENUE OFFICE	19700 MACK AVENUE	GROSSE POINTE	MI	48236-254	WAYNE	BANK OF AMERICA, NATIONAL ASSOCIATION
OK		Full Service	2120902	HIGHLAND OFFICE	1820 SOUTH MILFORD ROAD	HIGHLAND	MI	48357	OAKLAND	BANK OF AMERICA, NATIONAL ASSOCIATION
OK		Full Service	2113771	3400 EAST GRAND RIVER OFFICE	3400 EAST GRAND RIVER AVENUE	HOWELL	MI	48843	LIVINGSTON	BANK OF AMERICA, NATIONAL ASSOCIATION
OK		Full Service	2136985	1391 SOUTH LAPEER ROAD OFFICE	1391 SOUTH LAPEER ROAD	LAKE ORION	MI	48360-143	OAKLAND	BANK OF AMERICA, NATIONAL ASSOCIATION
OK		Full Service	3731471	ORION TOWNSHIP BRANCH	831 BROWN RD	LAKE ORION	MI	48359	OAKLAND	BANK OF AMERICA, NATIONAL ASSOCIATION
OK		Full Service	2113164	DELTA BRANCH	5507 WEST SAGINAW HIGHWAY	LANSING	MI	48917	EATON	BANK OF AMERICA, NATIONAL ASSOCIATION
OK		Full Service	2112233	FRANDOR BRANCH	300 FRANDOR AVENUE	LANSING	MI	48912	INGHAM	BANK OF AMERICA, NATIONAL ASSOCIATION
OK		Full Service	2119148	SOUTH PENN AVENUE BRANCH	6100 SOUTH PENNSYLVANIA AVENUE	LANSING	MI	48911	INGHAM	BANK OF AMERICA, NATIONAL ASSOCIATION
OK		Full Service	2119214	SOUTHLAND BRANCH	3215 S MARTIN LUTHER KING JR BLVD	LANSING	MI	48910	INGHAM	BANK OF AMERICA, NATIONAL ASSOCIATION
OK		Full Service	2048864	1950 DIX HIGHWAY OFFICE	1950 DIX HIGHWAY	LINCOLN PARK	MI	48146	WAYNE	BANK OF AMERICA, NATIONAL ASSOCIATION
OK		Full Service	5951440	6 MILE NEWBURG OFFICE	37276 S MILE ROAD	LIVONIA	MI	48152	WAYNE	BANK OF AMERICA, NATIONAL ASSOCIATION
OK		Full Service	2110734	LIVONIA BRANCH	29430 7 MILE ROAD	LIVONIA	MI	48152	WAYNE	BANK OF AMERICA, NATIONAL ASSOCIATION
OK		Full Service	2119559	WONDERLAND SHOPPING CENTER BRANCH	30055 PLYMOUTH ROAD	LIVONIA	MI	48150	WAYNE	BANK OF AMERICA, NATIONAL ASSOCIATION
OK		Full Service	3525308	23 MILE /ROMEO PLANK ROAD BRANCH	18200 23 MILE ROAD	MACOMB	MI	48044	MACOMB	BANK OF AMERICA, NATIONAL ASSOCIATION
OK		Full Service	2137021	45194.ROMEO PLANK ROAD BRANCH	45194 ROMEO PLANK RD	MACOMB	MI	48044	MACOMB	BANK OF AMERICA, NATIONAL ASSOCIATION
OK		Full Service	2137012	55 WEST 12 MILE ROAD OFFICE	55 WEST 12 MILE ROAD	MADISON HEIGHT	MI	48071-248	OAKLAND	BANK OF AMERICA, NATIONAL ASSOCIATION
OK		Full Service	3525241	LYON TOWNE CENTER BRANCH	30786 LYON CENTER DRIVE EAST	NEW HUDSON	MI	48165	OAKLAND	BANK OF AMERICA, NATIONAL ASSOCIATION
OK		Full Service	2048912	127 HUTTON STREET OFFICE	127 HUTTON STREET	NORTHVILLE	MI	48167	WAYNE	BANK OF AMERICA, NATIONAL ASSOCIATION
OK		Full Service	2137076	NORTHVILLE BRANCH	39437 SIX MILE RD	NORTHVILLE	MI	48168	WAYNE	BANK OF AMERICA, NATIONAL ASSOCIATION
OK		Full Service	2137085	43600 WEST OAKS DRIVE OFFICE	43600 WEST OAKS DRIVE	NOVI	MI	48377-330	OAKLAND	BANK OF AMERICA, NATIONAL ASSOCIATION
OK		Full Service	3525399	GRAND RIVER/BECK BRANCH	48050 GRAND RIVER AVENUE	NOVI	MI	48374	OAKLAND	BANK OF AMERICA, NATIONAL ASSOCIATION
OK		Full Service	3731547	MERIDIAN BRANCH	4738 CENTRAL PARK DR	OKEMOS	MI	48864	INGHAM	BANK OF AMERICA, NATIONAL ASSOCIATION
OK		Full Service	3525429	5 MILE/BECK BRANCH	15145 NORTH BECK ROAD	PLYMOUTH	MI	48170	WAYNE	BANK OF AMERICA, NATIONAL ASSOCIATION
OK		Full Service	2137094	PLYMOUTH TOWNSHIP BRANCH	40909 ANN ARBOR RD EAST	PLYMOUTH	MI	48170	WAYNE	BANK OF AMERICA, NATIONAL ASSOCIATION
OK		Full Service	4036100	DOWNTOWN PONTIAC BRANCH	41 N SAGINAW STREET	PONTIAC	MI	48342	OAKLAND	BANK OF AMERICA, NATIONAL ASSOCIATION
OK		Full Service	2137106	BEECH ROAD BRANCH	25712 GRAND RIVER AVENUE	REDFORD	MI	48240-148	WAYNE	BANK OF AMERICA, NATIONAL ASSOCIATION
OK		Full Service	2137133	REDFORD TOWNSHIP BRANCH	25800 JOY RD	REDFORD	MI	48239-180	WAYNE	BANK OF AMERICA, NATIONAL ASSOCIATION
OK		Full Service	2137142	AVON-ROCHESTER BRANCH	1310 SOUTH ROCHESTER ROAD	ROCHESTER	MI	48307	OAKLAND	BANK OF AMERICA, NATIONAL ASSOCIATION
OK		Full Service	2111469	ROCHESTER HILLS BRANCH	3748 S. ADAMS ROAD	ROCHESTER HILL	MI	48309	OAKLAND	BANK OF AMERICA, NATIONAL ASSOCIATION
OK		Full Service	3068017	ROCHESTER HILLS BRANCH	6800 NORTH ROCHESTER ROAD	ROCHESTER HILL	MI	48306	OAKLAND	BANK OF AMERICA, NATIONAL ASSOCIATION
OK		Full Service	2108608	WALTON-ADAMS OFFICE	2950 WALTON BOULEVARD	ROCHESTER HILL	MI	48309	OAKLAND	BANK OF AMERICA, NATIONAL ASSOCIATION
OK		Full Service	2137151	ROSEVILLE BRANCH	20695 EAST 12 MILE ROAD	ROSEVILLE	MI	48066	MACOMB	BANK OF AMERICA, NATIONAL ASSOCIATION
OK		Full Service	2137160	28746 WOODWARD AVENUE OFFICE	28746 WOODWARD AVENUE	ROYAL OAK	MI	48067	OAKLAND	BANK OF AMERICA, NATIONAL ASSOCIATION
OK		Full Service	2137179	509 EAST THIRTEEN MILE ROAD OFFICE	509 EAST THIRTEEN MILE ROAD	ROYAL OAK	MI	48073-286	OAKLAND	BANK OF AMERICA, NATIONAL ASSOCIATION
OK		Full Service	2137209	25515 HARPER AVENUE OFFICE	25515 HARPER AVENUE	SAINT CLAIR SHO	MI	48081-228	MACOMB	BANK OF AMERICA, NATIONAL ASSOCIATION
OK		Full Service	2137218	MARTER AND JEFFERSON BRANCH	23225 MARTER ROAD	SAINT CLAIR SHO	MI	48080	MACOMB	BANK OF AMERICA, NATIONAL ASSOCIATION
OK		Full Service	3731499	PITTSFIELD TOWNSHIP BRANCH	6983 E MICHIGAN AVE	SALINE	MI	48176	WASHTENAW	BANK OF AMERICA, NATIONAL ASSOCIATION
OK		Full Service	3731444	23 MILE SCHOENHERR BRANCH	13750 23 MILE ROAD	SHELBY TOWNSH	MI	48315	MACOMB	BANK OF AMERICA, NATIONAL ASSOCIATION
OK		Full Service	2137357	4660 TWENTY FOUR MILE ROAD OFFICE	4660 24 MILE RD	SHELBY TOWNSH	MI	48316	MACOMB	BANK OF AMERICA, NATIONAL ASSOCIATION
OK		Full Service	2111058	SOUTH LYON BRANCH	22990 PONTIAC TRAIL	SOUTH LYON	MI	48178-164	OAKLAND	BANK OF AMERICA, NATIONAL ASSOCIATION
OK		Full Service	3069053	10 MILE AND GREENFIELD BRANCH	25177 GREENFIELD ROAD	SOUTHFIELD	MI	48075	OAKLAND	BANK OF AMERICA, NATIONAL ASSOCIATION
OK		Full Service	2079970	12 MILE & EVERGREEN OFFICE	19991 WEST 12 MILE ROAD	SOUTHFIELD	MI	48076	OAKLAND	BANK OF AMERICA, NATIONAL ASSOCIATION
OK		Full Service	2079916	12 MILE & FRANKLIN ROAD BRANCH	26700 WEST TWELVE MILE ROAD	SOUTHFIELD	MI	48034	OAKLAND	BANK OF AMERICA, NATIONAL ASSOCIATION
OK		Full Service	2137254	29405 GREENFIELD ROAD BRANCH	29405 GREENFIELD RD	SOUTHFIELD	MI	48076-229	OAKLAND	BANK OF AMERICA, NATIONAL ASSOCIATION
OK		Full Service	2144980	TELEGRAPH-9 MILE ROAD BRANCH	23055 TELEGRAPH ROAD	SOUTHFIELD	MI	48033	OAKLAND	BANK OF AMERICA, NATIONAL ASSOCIATION
OK		Full Service	2137283	13763 NORTHLINE ROAD BRANCH	13763 NORTHLINE RD	SOUTHGATE	MI	48195-180	WAYNE	BANK OF AMERICA, NATIONAL ASSOCIATION
OK		Full Service	3069101	15 MILE BRANCH	35790 VAN DYKE AVENUE	STERLING HEIGH	MI	48312	MACOMB	BANK OF AMERICA, NATIONAL ASSOCIATION
OK		Full Service	2120546	16 MILE DEQUINDRE OFFICE	2405 METROPOLITAN PARKWAY	STERLING HEIGH	MI	48310	MACOMB	BANK OF AMERICA, NATIONAL ASSOCIATION
OK		Full Service	394642	18 MILE VAN DYKE OFFICE	40950 VAN DYKE AVENUE	STERLING HEIGH	MI	48313	MACOMB	BANK OF AMERICA, NATIONAL ASSOCIATION
OK		Full Service	2137272	36909 SCHOENHERR ROAD BRANCH	36909 SCHOENHERR RD	STERLING HEIGH	MI	48312-337	MACOMB	BANK OF AMERICA, NATIONAL ASSOCIATION
OK		Full Service	2137290	39100 DEQUINDRE ROAD BRANCH	39100 DEQUINDRE RD	STERLING HEIGH	MI	48310-170	MACOMB	BANK OF AMERICA, NATIONAL ASSOCIATION
OK		Full Service	2137302	44100 SCHOENHERR ROAD BRANCH	44100 SCHOENHERR RD	STERLING HEIGH	MI	48313-112	MACOMB	BANK OF AMERICA, NATIONAL ASSOCIATION
OK		Full Service	46978	20202 EUREKA ROAD OFFICE	20202 EUREKA RD	TAYLOR	MI	48180	WAYNE	BANK OF AMERICA, NATIONAL ASSOCIATION
OK		Full Service	2048976	23700 GODDARD ROAD OFFICE	23700 GODDARD ROAD	TAYLOR	MI	48180	WAYNE	BANK OF AMERICA, NATIONAL ASSOCIATION
OK		Full Service	2048985	WEST ROAD BRANCH	16124 WEST ROAD	TRENTON	MI	48183	WAYNE	BANK OF AMERICA, NATIONAL ASSOCIATION
OK		Full Service	2137320	2699 WEST BIG BEAVER ROAD OFFICE	2699 WEST BIG BEAVER ROAD	TROY	MI	48084-327	OAKLAND	BANK OF AMERICA, NATIONAL ASSOCIATION
OK		Full Service	3069156	390 WEST 14 MILE ROAD OFFICE	390 WEST 14 MILE ROAD	TROY	MI	48083	OAKLAND	BANK OF AMERICA, NATIONAL ASSOCIATION
OK		Full Service	2137348	COOLIDGE ROAD BRANCH	5051 COOLIDGE HIGHWAY	TROY	MI	48098	OAKLAND	BANK OF AMERICA, NATIONAL ASSOCIATION
OK		Full Service	2137339	LONG LAKE BRANCH	940 EAST LONG LAKE ROAD	TROY	MI	48085	OAKLAND	BANK OF AMERICA, NATIONAL ASSOCIATION
OK		Full Service	2426118	MAPLE AND LIVERNOIS BRANCH	150 EAST MAPLE ROAD	TROY	MI	48083	OAKLAND	BANK OF AMERICA, NATIONAL ASSOCIATION
OK		Limited Service	445843	TROY BRANCH	2800 WEST BIG BEAVER ROAD	TROY	MI	48084	OAKLAND	BANK OF AMERICA, NATIONAL ASSOCIATION
OK		Full Service	3069174	WALLED LAKE BRANCH	3085 EAST WEST MAPLE ROAD	WALLED LAKE	MI	48390	OAKLAND	BANK OF AMERICA, NATIONAL ASSOCIATION
OK		Full Service	2137553	3900 EAST 14 MILE ROAD OFFICE	3900 EAST 14 MILE ROAD	WARREN	MI	48092-109	MACOMB	BANK OF AMERICA, NATIONAL ASSOCIATION
OK		Full Service	2137544	SCHOENHERR ROAD BRANCH	30700 SCHOENHERR RD	WARREN	MI	48088	MACOMB	BANK OF AMERICA, NATIONAL ASSOCIATION
OK		Full Service	3069192	WARREN BRANCH	30160 VAN DYKE AVENUE	WARREN	MI	48093	MACOMB	BANK OF AMERICA, NATIONAL ASSOCIATION
OK		Full Service	2119616	ROMEO BRANCH	64980 VAN DYKE	WASHINGTON	MI	48095	MACOMB	BANK OF AMERICA, NATIONAL ASSOCIATION
OK		Full Service	2080284	CASS AND HIGHLAND BRANCH	3625 HIGHLAND ROAD	WATERFORD	MI	48328	OAKLAND	BANK OF AMERICA, NATIONAL ASSOCIATION
OK		Full Service	2137571	DIXIE/WATERFORD BRANCH	5619 DIXIE HIGHWAY	WATERFORD	MI	48329	OAKLAND	BANK OF AMERICA, NATIONAL ASSOCIATION
OK		Full Service	2137610	4320 ORCHARD LAKE ROAD BRANCH	4320 ORCHARD LAKE RD	WEST BLOOMFIE	MI	48323-164	OAKLAND	BANK OF AMERICA, NATIONAL ASSOCIATION
OK		Full Service	2080190	MAPLE ROAD & ORCHARD LAKE ROAD	6400 ORCHARD LAKE ROAD	WEST BLOOMFIE	MI	48322	OAKLAND	BANK OF AMERICA, NATIONAL ASSOCIATION
OK		Full Service	2137601	WEST BLOOMFIELD BRANCH	6120 MAPLE ROAD WEST	WEST BLOOMFIE	MI	48322	OAKLAND	BANK OF AMERICA, NATIONAL ASSOCIATION
OK		Full Service	2137629	121 NORTH WAYNE ROAD OFFICE	121 NORTH WAYNE ROAD	WESTLAND	MI	48185-439	WAYNE	BANK OF AMERICA, NATIONAL ASSOCIATION
OK		Full Service	2137638	7957 NORTH WAYNE ROAD OFFICE	7957 NORTH WAYNE ROAD	WESTLAND	MI	48185-110	WAYNE	BANK OF AMERICA, NATIONAL ASSOCIATION
OK		Full Service	3069231	9120 HIGHLAND ROAD OFFICE	9120 HIGHLAND ROAD	WHITE LAKE	MI	48386	OAKLAND	BANK OF AMERICA, NATIONAL ASSOCIATION
OK		Full Service	2081964	WMS LAKE & COOLEY LAKE BRANCH	1470 SOUTH WILLIAMS LAKE ROAD	WHITE LAKE	MI	48386	OAKLAND	BANK OF AMERICA, NATIONAL ASSOCIATION

OK		Full Service	725545	28TH/MICHAEL BRANCH	1212 28TH STREET SOUTHWEST	WYOMING	MI	49509	KENT	BANK OF AMERICA, NATIONAL ASSOCIATION
OK		Full Service	216276	2250 WEST MICHIGAN AVENUE OFFICE	2250 WEST MICHIGAN AVENUE	YPSILANTI	MI	48197-000	WASHTENAW	BANK OF AMERICA, NATIONAL ASSOCIATION
OK		Limited Service	8855	MINNEAPOLIS MAIN US TRUST BRANCH	80 SOUTH 8TH STREET, SUITE 3500	MINNEAPOLIS	MN	55402	HENNEPIN	BANK OF AMERICA, NATIONAL ASSOCIATION
OK		Full Service	1908055	WATER TOWER PLACE OFFICE	1301 JEFFCO BLVD	ARNOLD	MO	63010	JEFFERSON	BANK OF AMERICA, NATIONAL ASSOCIATION
OK		Full Service	930750	BALLWIN REGION BRANCH	15115 MANCHESTER ROAD	BALLWIN	MO	63011	ST LOUIS	BANK OF AMERICA, NATIONAL ASSOCIATION
OK		Full Service	1826168	MANCHESTER FACILITY	13999 MANCHESTER ROAD	BALLWIN	MO	63011	ST LOUIS	BANK OF AMERICA, NATIONAL ASSOCIATION
OK		Full Service	443652	BELTON BANKING CENTER BRANCH	1818 EAST NORTH AVENUE	BELTON	MO	64012	CASS	BANK OF AMERICA, NATIONAL ASSOCIATION
OK		Full Service	2373276	BLUE SPRINGS SOUTH BRANCH	1104 SW ST HWY 7	BLUE SPRINGS	MO	64014	JACKSON	BANK OF AMERICA, NATIONAL ASSOCIATION
OK		Full Service	1826373	BRIDGE TON FACILITY	12430 ST. CHARLES ROCK ROAD	BRIDGETON	MO	63044	ST LOUIS	BANK OF AMERICA, NATIONAL ASSOCIATION
OK		Full Service	570240	BAXTER ROAD BRANCH	1505 BAXTER RD	CHESTERFIELD	MO	63017	ST LOUIS	BANK OF AMERICA, NATIONAL ASSOCIATION
OK		Full Service	375342	CHESTERFIELD COMMONS BRANCH	16900 CHESTERFIELD AIRPORT ROAD	CHESTERFIELD	MO	63005	ST LOUIS	BANK OF AMERICA, NATIONAL ASSOCIATION
OK		Full Service	422648	COLUMBIA DOWNTOWN BRANCH	800 E CHERRY ST	COLUMBIA	MO	65201	BOONE	BANK OF AMERICA, NATIONAL ASSOCIATION
OK		Full Service	3724660	COLUMBIA WEST BRANCH	1729 W BROADWAY	COLUMBIA	MO	65203	BOONE	BANK OF AMERICA, NATIONAL ASSOCIATION
OK		Full Service	3573372	SOUTH FACILITY BRANCH	3701 SOUTH PROVIDENCE ROAD	COLUMBIA	MO	65203	BOONE	BANK OF AMERICA, NATIONAL ASSOCIATION
OK		Full Service	1826104	CLARKSON FACILITY	15886 CLAYTON ROAD	ELLISVILLE	MO	63011	ST LOUIS	BANK OF AMERICA, NATIONAL ASSOCIATION
OK		Full Service	463856	FENTON BRANCH	900 SOUTH HIGHWAY DRIVE	FENTON	MO	63026	ST LOUIS	BANK OF AMERICA, NATIONAL ASSOCIATION
OK		Full Service	3398593	FENTON COMMONS BRANCH	707 GRAVOIS ROAD	FENTON	MO	63026	ST LOUIS	BANK OF AMERICA, NATIONAL ASSOCIATION
OK		Full Service	516350	FESTUS BRANCH	998 EAST GANNON DRIVE	FESTUS	MO	63028	JEFFERSON	BANK OF AMERICA, NATIONAL ASSOCIATION
OK		Full Service	901750	FLORISSANT BRANCH	880 ST. FRANCOIS STREET	FLORISSANT	MO	63031	ST LOUIS	BANK OF AMERICA, NATIONAL ASSOCIATION
OK		Full Service	717559	HOWDERSHELL BRANCH	495 HOWDERSHELL ROAD	FLORISSANT	MO	63031	ST LOUIS	BANK OF AMERICA, NATIONAL ASSOCIATION
OK		Full Service	270755	MAYFAIR PLAZA BRANCH	6950 PARKER ROAD	FLORISSANT	MO	63033	ST LOUIS	BANK OF AMERICA, NATIONAL ASSOCIATION
OK		Full Service	545350	NEW HALLS FERRY BRANCH	14300 NEW HALLS FERRY ROAD	FLORISSANT	MO	63033	ST LOUIS	BANK OF AMERICA, NATIONAL ASSOCIATION
OK		Full Service	3282571	WILDWOOD TRADITIONAL BRANCH	2412 TAYLOR ROAD	GROVER	MO	63040	ST LOUIS	BANK OF AMERICA, NATIONAL ASSOCIATION
Change	12/31/2014	Full Service	843757	HAZELWOOD FACILITY	7601 N LINDBERGH BLVD	HAZELWOOD	MO	63042	ST LOUIS	BANK OF AMERICA, NATIONAL ASSOCIATION
OK		Full Service	3219301	EASTLAND BRANCH	18820 EAST US HIGHWAY 40	INDEPENDENCE	MO	64055	JACKSON	BANK OF AMERICA, NATIONAL ASSOCIATION
OK		Full Service	966759	L70NOLAND BANKING CENTER	4041 LYNN COURT DRIVE	INDEPENDENCE	MO	64055	JACKSON	BANK OF AMERICA, NATIONAL ASSOCIATION
OK		Full Service	967251	INDEPENDENCE 24 HWY BRANCH	17410 E HIGHWAY 24	INDEPENDENCE	MO	64056	JACKSON	BANK OF AMERICA, NATIONAL ASSOCIATION
OK		Full Service	781756	INDEPENDENCE SQUARE BRANCH	129 WEST LEXINGTON AVENUE	INDEPENDENCE	MO	64050	JACKSON	BANK OF AMERICA, NATIONAL ASSOCIATION
OK		Full Service	2539205	10731 STATE LINE ROAD BRANCH	10731 STATE LINE ROAD	KANSAS CITY	MO	64114	JACKSON	BANK OF AMERICA, NATIONAL ASSOCIATION
OK		Full Service	812454	115 WEST 63RD STREET BRANCH	115 WEST 63RD STREET	KANSAS CITY	MO	64113	JACKSON	BANK OF AMERICA, NATIONAL ASSOCIATION
OK		Full Service	949659	331 WESTPORT ROAD BRANCH	331 WESTPORT ROAD	KANSAS CITY	MO	64111	JACKSON	BANK OF AMERICA, NATIONAL ASSOCIATION
OK		Full Service	788157	4729 JEFFERSON STREET PLAZA BRANCH	4720 JEFFERSON STREET	KANSAS CITY	MO	64112	JACKSON	BANK OF AMERICA, NATIONAL ASSOCIATION
OK		Full Service	606859	8750 BLUE RIDGE BOULEVARD BRANCH	8750 BLUE RIDGE BOULEVARD	KANSAS CITY	MO	64138	JACKSON	BANK OF AMERICA, NATIONAL ASSOCIATION
OK		Full Service	2001869	BARRY RD & N OAK BRANCH	8320 NORTH OAK TRAFFICWAY	KANSAS CITY	MO	64118	CLAY	BANK OF AMERICA, NATIONAL ASSOCIATION
OK		Full Service	3314388	BARRY ROAD AT ZONA ROSA BRANCH	8351 NW PRAIRIE VIEW RD	KANSAS CITY	MO	64151	PLATTE	BANK OF AMERICA, NATIONAL ASSOCIATION
OK		Full Service	803854	ENGLEWOOD ROAD BANKING CENTER	661 NORTHWEST 55TH TERRACE	KANSAS CITY	MO	64118	CLAY	BANK OF AMERICA, NATIONAL ASSOCIATION
OK		Full Service	791559	MID-WEST BRANCH	1200 MAIN ST	KANSAS CITY	MO	64105	JACKSON	BANK OF AMERICA, NATIONAL ASSOCIATION
OK		Full Service	595056	MIDTOWN-3100 MAIN BRANCH	3100 MAIN STREET	KANSAS CITY	MO	64111	JACKSON	BANK OF AMERICA, NATIONAL ASSOCIATION
OK		Full Service	617556	NORTH HILLS BANKING CENTER	2728 NORTHEAST VIVION ROAD	KANSAS CITY	MO	64119	CLAY	BANK OF AMERICA, NATIONAL ASSOCIATION
OK		Full Service	830757	ROCK CREEK BANKING CENTER	2260 ARMOUR RD	KANSAS CITY	MO	64116	CLAY	BANK OF AMERICA, NATIONAL ASSOCIATION
OK		Full Service	3227040	STATE LINE STATION BRANCH	1210 WEST 135TH TERRACE	KANSAS CITY	MO	64145	JACKSON	BANK OF AMERICA, NATIONAL ASSOCIATION
OK		Full Service	692254	WATKINS CROSSING BANKING CENTER BRANCH	6320 PROSPECT AVENUE	KANSAS CITY	MO	64132	JACKSON	BANK OF AMERICA, NATIONAL ASSOCIATION
OK		Full Service	3817593	SHOPPER AT LAKE ST. LOUIS BRANCH	601 CIVIC CENTER DRIVE	LAKE SAINT LOUIS	MO	63367	ST CHARLES	BANK OF AMERICA, NATIONAL ASSOCIATION
OK		Full Service	316658	CHIPMAN ROAD BANKING CENTER BRANCH	1801 NORTHWEST CHIPMAN ROAD	LEES SUMMIT	MO	64081	JACKSON	BANK OF AMERICA, NATIONAL ASSOCIATION
OK		Full Service	3291724	LEE'S SUMMIT RAINTREE BRANCH	155 SOUTHWEST 150 HIGHWAY	LEES SUMMIT	MO	64082	JACKSON	BANK OF AMERICA, NATIONAL ASSOCIATION
OK		Full Service	3724718	LEE'S SUMMIT-LANGSFORD BRANCH	911 SE LANGSFORD RD	LEES SUMMIT	MO	64063	JACKSON	BANK OF AMERICA, NATIONAL ASSOCIATION
OK		Full Service	953553	LIBERTY FOUNTAIN BRANCH	700 S STATE RT 291	LIBERTY	MO	64068	CLAY	BANK OF AMERICA, NATIONAL ASSOCIATION
OK		Full Service	3596698	HIGHWAY K AND FALLON PARKWAY BRANCH	110 FALLON LOOP PARKWAY	O FALLON	MO	63368	ST CHARLES	BANK OF AMERICA, NATIONAL ASSOCIATION
OK		Full Service	46857	O'FALLON FACILITY	311 SOUTH MAIN STREET	O FALLON	MO	63366	ST CHARLES	BANK OF AMERICA, NATIONAL ASSOCIATION
OK		Full Service	760658	PACIFIC FACILITY	211 WEST ST. LOUIS STREET	PACIFIC	MO	63069	FRANKLIN	BANK OF AMERICA, NATIONAL ASSOCIATION
OK		Full Service	777450	EAST 350 HIGHWAY BANKING CENTER	10100 EAST HIGHWAY 350	RAYTOWN	MO	64138	JACKSON	BANK OF AMERICA, NATIONAL ASSOCIATION
OK		Full Service	901554	RAYTOWN BKG CTR BR	10017 EAST 63RD STREET	RAYTOWN	MO	64133	JACKSON	BANK OF AMERICA, NATIONAL ASSOCIATION
OK		Full Service	1826195	SAINT CHARLES FACILITY	1311 SOUTH 5TH STREET	SAINT CHARLES	MO	63301	ST CHARLES	BANK OF AMERICA, NATIONAL ASSOCIATION
OK		Full Service	231644	CLAYTON BRANCH	7800 FORSYTH BLVD	SAINT LOUIS	MO	63105	ST LOUIS	BANK OF AMERICA, NATIONAL ASSOCIATION
OK		Full Service	268958	CONCORD VILLAGE REGION BRANCH	5353 SOUTH LINDBERGH BOULEVARD	SAINT LOUIS	MO	63126	ST LOUIS	BANK OF AMERICA, NATIONAL ASSOCIATION
OK		Full Service	292243	CREVE COEUR REGION BRANCH	2200 WEST PORT PLAZA DRIVE	SAINT LOUIS	MO	63146	ST LOUIS	BANK OF AMERICA, NATIONAL ASSOCIATION
OK		Full Service	383440	DETACHED FACILITY	8100 FORSYTH BOULEVARD	SAINT LOUIS	MO	63105	ST LOUIS	BANK OF AMERICA, NATIONAL ASSOCIATION
OK		Full Service	469054	DRIVE-IN BRANCH	4301 HAMPTON AVENUE	SAINT LOUIS	MO	63109	ST LOUIS CITY	BANK OF AMERICA, NATIONAL ASSOCIATION
OK		Full Service	502045	FERN RIDGE PARKWAY BRANCH	1200 FERN RIDGE PARKWAY	SAINT LOUIS	MO	63141	ST LOUIS	BANK OF AMERICA, NATIONAL ASSOCIATION
Change	12/31/2014	Full Service	460154	GOODFELLOW BRANCH	9075 GOODFELLOW BLVD	SAINT LOUIS	MO	63147	ST LOUIS CITY	BANK OF AMERICA, NATIONAL ASSOCIATION
OK		Limited Service	3578304	HAMPTON DRIVE-UP BRANCH	4400 HAMPTON AVENUE	SAINT LOUIS	MO	63109	ST LOUIS CITY	BANK OF AMERICA, NATIONAL ASSOCIATION
OK		Full Service	361952	HIGHWAY 21 BRANCH	5240 TOWNE ROAD SOUTH	SAINT LOUIS	MO	63128	ST LOUIS	BANK OF AMERICA, NATIONAL ASSOCIATION
OK		Full Service	353854	JEFFERSON-GRAVOIS FACILITY	2604 SOUTH JEFFERSON AVENUE	SAINT LOUIS	MO	63118	ST LOUIS CITY	BANK OF AMERICA, NATIONAL ASSOCIATION
OK		Full Service	25955	LADUE BRANCH	10263 CLAYTON ROAD	SAINT LOUIS	MO	63124	ST LOUIS	BANK OF AMERICA, NATIONAL ASSOCIATION
OK		Full Service	174059	LINDELL FACILITY	4625 LINDELL BOULEVARD	SAINT LOUIS	MO	63108	ST LOUIS CITY	BANK OF AMERICA, NATIONAL ASSOCIATION
OK		Full Service	1826186	NORTH FACILITY	2621 DUNN ROAD	SAINT LOUIS	MO	63136	ST LOUIS	BANK OF AMERICA, NATIONAL ASSOCIATION
OK		Full Service	359052	NORTHWESTERN BRANCH	1500 ST. LOUIS AVENUE	SAINT LOUIS	MO	63106	ST LOUIS CITY	BANK OF AMERICA, NATIONAL ASSOCIATION
OK		Full Service	1004452	OLIVETTE FACILITY	9629 OLIVE BOULEVARD	SAINT LOUIS	MO	63132	ST LOUIS	BANK OF AMERICA, NATIONAL ASSOCIATION
OK		Full Service	3573363	PLAZA BRANCH	800 MARKET STREET	SAINT LOUIS	MO	63101	ST LOUIS CITY	BANK OF AMERICA, NATIONAL ASSOCIATION
OK		Full Service	1826225	SOUTH FACILITY	4495 LEMAY FERRY ROAD	SAINT LOUIS	MO	63129	ST LOUIS	BANK OF AMERICA, NATIONAL ASSOCIATION
OK		Full Service	351757	SOUTH KINGSHIGHWAY FACILITY	6639 SOUTH KINGSHIGHWAY	SAINT LOUIS	MO	63109	ST LOUIS CITY	BANK OF AMERICA, NATIONAL ASSOCIATION
OK		Full Service	1826207	ST. JOHN BRANCH	8944 ST. CHARLES ROCK ROAD	SAINT LOUIS	MO	63114	ST LOUIS	BANK OF AMERICA, NATIONAL ASSOCIATION
OK		Full Service	3365157	SUNSET HILLS BANKING CENTER	10230 WATSON ROAD	SAINT LOUIS	MO	63127	ST LOUIS	BANK OF AMERICA, NATIONAL ASSOCIATION
OK		Full Service	2297466	WARSON WOODS BRANCH	9961 MANCHESTER ROAD	SAINT LOUIS	MO	63122	ST LOUIS	BANK OF AMERICA, NATIONAL ASSOCIATION
OK		Full Service	414540	WASHINGTON UNIVERSITY BRANCH	1 BROOKINGS DR	SAINT LOUIS	MO	63130	ST LOUIS	BANK OF AMERICA, NATIONAL ASSOCIATION
OK		Full Service	505653	WEBSTER GROVE REGION BRANCH	75 WEST LOCKWOOD AVENUE	SAINT LOUIS	MO	63119	ST LOUIS	BANK OF AMERICA, NATIONAL ASSOCIATION
OK		Full Service	609654	CAVE SPRINGS BRANCH	4189 VETERANS MEMORIAL PARKWAY	SAINT PETERS	MO	63376	ST CHARLES	BANK OF AMERICA, NATIONAL ASSOCIATION
Change	12/31/2014	Full Service	486855	HARVESTER BRANCH	1555 JUNGHERMAN RD	SAINT PETERS	MO	63376	ST CHARLES	BANK OF AMERICA, NATIONAL ASSOCIATION
OK		Full Service	364551	MID RIVERS MALL BRANCH	200 MID RIVERS MALL DRIVE	SAINT PETERS	MO	63376	ST CHARLES	BANK OF AMERICA, NATIONAL ASSOCIATION
OK		Full Service	288255	CAMPBELL FACILITY	4141 SOUTH CAMPBELL	SPRINGFIELD	MO	65807	GREENE	BANK OF AMERICA, NATIONAL ASSOCIATION
OK		Full Service	209353	GLENSTONE BRANCH	2940 SOUTH GLENSTONE	SPRINGFIELD	MO	65804	GREENE	BANK OF AMERICA, NATIONAL ASSOCIATION
OK		Full Service	618254	NORTH SIDE BRANCH	633 WEST KEARNEY	SPRINGFIELD	MO	65803	GREENE	BANK OF AMERICA, NATIONAL ASSOCIATION
OK		Full Service	431154	SUNSHINE BRANCH	2540 EAST SUNSHINE	SPRINGFIELD	MO	65804	GREENE	BANK OF AMERICA, NATIONAL ASSOCIATION
OK		Full Service	430652	WEST SUNSHINE BRANCH	710 WEST SUNSHINE	SPRINGFIELD	MO	65807	GREENE	BANK OF AMERICA, NATIONAL ASSOCIATION
OK		Full Service	213257	TROY BRANCH	1 FRONT STREET	TROY	MO	63379	LINCOLN	BANK OF AMERICA, NATIONAL ASSOCIATION
OK		Full Service	3409417	WENTZVILLE PARKWAY BRANCH	1200 WEST PEARCE BOULEVARD	WENTZVILLE	MO	63385	ST CHARLES	BANK OF AMERICA, NATIONAL ASSOCIATION
OK		Full Service	529864	BOULDER CITY BRANCH	900 NEVADA HIGHWAY	BOULDER CITY	NV	89005-233	CLARK	BANK OF AMERICA, NATIONAL ASSOCIATION
OK		Full Service	282664	CARSON CITY BRANCH	600 EAST WILLIAM STREET	CARSON CITY	NV	89701-404	CARSON CITY	BANK OF AMERICA, NATIONAL ASSOCIATION
OK		Full Service	3353967	CARSON VALLEY PLAZA BRANCH	947 TOPSY LANE	CARSON CITY	NV	89705	DOUGLAS	BANK OF AMERICA, NATIONAL ASSOCIATION

OK		Full Service	3476950	ANTHEM HIGHLANDS BRANCH	2820 BICENTENNIAL PARKWAY	HENDERSON	NV	89044	CLARK	BANK OF AMERICA, NATIONAL ASSOCIATION
OK		Full Service	3313260	BOULDER HORIZON BRANCH	1411 S BOULDER HWY	HENDERSON	NV	89015	CLARK	BANK OF AMERICA, NATIONAL ASSOCIATION
OK		Full Service	2507558	GALLERIA MALL BRANCH	641 MALL RING CIRCLE	HENDERSON	NV	89014	CLARK	BANK OF AMERICA, NATIONAL ASSOCIATION
OK		Full Service	468169	GREEN VALLEY BRANCH	2798 GREEN VALLEY PARKWAY	HENDERSON	NV	89014	CLARK	BANK OF AMERICA, NATIONAL ASSOCIATION
OK		Full Service	2725389	GREEN VALLEY PEBBLE BRANCH	1100 GREEN VALLEY PARKWAY	HENDERSON	NV	89074	CLARK	BANK OF AMERICA, NATIONAL ASSOCIATION
OK		Full Service	3234084	HORIZON DRIVE & HIGHWAY 95 BANKING CENTER	10 EAST HORIZON RIDGE PARKWAY	HENDERSON	NV	89002	CLARK	BANK OF AMERICA, NATIONAL ASSOCIATION
OK		Full Service	2912125	HORIZON RIDGE EASTERN BRANCH	2638 HORIZON RIDGE PARKWAY	HENDERSON	NV	89052	CLARK	BANK OF AMERICA, NATIONAL ASSOCIATION
OK		Full Service	341169	NORTH TAHOE BRANCH	900 TAHOE BOULEVARD	INCLINE VILLAGE	NV	89451	WASHOE	BANK OF AMERICA, NATIONAL ASSOCIATION
OK		Full Service	3809204	AIRPORT CENTER BRANCH	6035 S EASTERN AVENUE	LAS VEGAS	NV	89119	CLARK	BANK OF AMERICA, NATIONAL ASSOCIATION
OK		Full Service	347460	BANK OF AMERICA WEST BRANCH	6900 WESTCLIFF DR	LAS VEGAS	NV	89145	CLARK	BANK OF AMERICA, NATIONAL ASSOCIATION
OK		Full Service	2682978	BERMUDA WINDMILL BRANCH	505 EAST WINDMILL LANE STE 1E	LAS VEGAS	NV	89123	CLARK	BANK OF AMERICA, NATIONAL ASSOCIATION
OK		Full Service	3619298	BLUE DIAMOND CROSSING BRANCH	4112 BLUE DIAMOND ROAD	LAS VEGAS	NV	89139	CLARK	BANK OF AMERICA, NATIONAL ASSOCIATION
OK		Full Service	3627677	CENTENNIAL AND DECATUR BRANCH	6512 NORTH DECATUR BOULEVARD SUITE 140	LAS VEGAS	NV	89131	CLARK	BANK OF AMERICA, NATIONAL ASSOCIATION
OK		Full Service	3057096	CHARLESTON AND TOWN CENTER BRANCH	10390 W CHARLESTON BLVD	LAS VEGAS	NV	89135	CLARK	BANK OF AMERICA, NATIONAL ASSOCIATION
OK		Full Service	339362	CHARLESTON HEIGHTS BRANCH	4801 WEST CHARLESTON BOULEVARD	LAS VEGAS	NV	89146	CLARK	BANK OF AMERICA, NATIONAL ASSOCIATION
OK		Full Service	2826400	CHEYENNE DURANGO BRANCH	8550 WEST CHEYENNE AVENUE	LAS VEGAS	NV	89129	CLARK	BANK OF AMERICA, NATIONAL ASSOCIATION
OK		Full Service	2323413	CRAIG RANCHO BRANCH	4361 NORTH RANCHO DRIVE	LAS VEGAS	NV	89130	CLARK	BANK OF AMERICA, NATIONAL ASSOCIATION
OK		Full Service	3302862	DEER SPRINGS & DURANGO BRANCH	6610 N DURANGO DR	LAS VEGAS	NV	89149	CLARK	BANK OF AMERICA, NATIONAL ASSOCIATION
OK		Full Service	709068	DESERT INN MARYLAND PARKWAY BRANCH	1140 EAST DESERT INN ROAD	LAS VEGAS	NV	89109	CLARK	BANK OF AMERICA, NATIONAL ASSOCIATION
OK		Full Service	523563	DOWNTOWN BRANCH	300 SOUTH FOURTH STREET	LAS VEGAS	NV	89101	CLARK	BANK OF AMERICA, NATIONAL ASSOCIATION
OK		Full Service	408062	EAST CHARLESTON BRANCH	4111 E. CHARLESTON BLVD.	LAS VEGAS	NV	89104-232	CLARK	BANK OF AMERICA, NATIONAL ASSOCIATION
OK		Full Service	3157192	FARM & DURANGO BANKING CENTER BRANCH	8450 W FARM ROAD	LAS VEGAS	NV	89131	CLARK	BANK OF AMERICA, NATIONAL ASSOCIATION
OK		Full Service	3235157	FLAMINGO & HUALAPAI BANKING CENTER	10114 WEST FLAMINGO ROAD	LAS VEGAS	NV	89147	CLARK	BANK OF AMERICA, NATIONAL ASSOCIATION
OK		Full Service	1470123	FLAMINGO PINECREST BRANCH	3680 EAST FLAMINGO ROAD	LAS VEGAS	NV	89121	CLARK	BANK OF AMERICA, NATIONAL ASSOCIATION
OK		Full Service	9366	JONES CHEROKEE BRANCH	3580 SOUTH JONES BOULEVARD	LAS VEGAS	NV	89103	CLARK	BANK OF AMERICA, NATIONAL ASSOCIATION
OK		Full Service	2187633	MARTIN LUTHER KING BRANCH	920 NORTH MARTIN LUTHER KING BOULEVARD	LAS VEGAS	NV	89106	CLARK	BANK OF AMERICA, NATIONAL ASSOCIATION
Change	12/31/2014	Full Service	1223749	NELLIS HARRIS BRANCH	801 N NELLIS BLVD	LAS VEGAS	NV	89110	CLARK	BANK OF AMERICA, NATIONAL ASSOCIATION
OK		Full Service	278760	PARADISE VALLEY BRANCH	1077 EAST SAHARA AVENUE	LAS VEGAS	NV	89104	CLARK	BANK OF AMERICA, NATIONAL ASSOCIATION
OK		Full Service	3574212	PECOS BRANCH	3430 EAST TROPICANA AVENUE	LAS VEGAS	NV	89121	CLARK	BANK OF AMERICA, NATIONAL ASSOCIATION
OK		Full Service	1948118	RAINBOW RIDGE BRANCH	3150 NORTH RAINBOW BOULEVARD	LAS VEGAS	NV	89108	CLARK	BANK OF AMERICA, NATIONAL ASSOCIATION
ok		Full Service	469764	RANCHO LANE BRANCH	901 SOUTH RANCHO DRIVE, SUITE #1	LAS VEGAS	NV	89106	CLARK	BANK OF AMERICA, NATIONAL ASSOCIATION
OK		Full Service	3680159	RED ROCK BRANCH	11710 W CHARLESTON BLVD STE 110	LAS VEGAS	NV	89135	CLARK	BANK OF AMERICA, NATIONAL ASSOCIATION
Change	12/31/2014	Full Service	2664901	SAHARA FT. APACHE BRANCH	2451 S FORT APACHE RD	LAS VEGAS	NV	89117	CLARK	BANK OF AMERICA, NATIONAL ASSOCIATION
OK		Full Service	2002370	SAHARA NELLIS BRANCH	4945 E SAHARA AVE	LAS VEGAS	NV	89104	CLARK	BANK OF AMERICA, NATIONAL ASSOCIATION
OK		Full Service	532163	SAHARA WEST BRANCH	5950 WEST SAHARA AVENUE	LAS VEGAS	NV	89146	CLARK	BANK OF AMERICA, NATIONAL ASSOCIATION
OK		Full Service	3515550	SILVERADO AND BERMUDA BRANCH	410 EAST SILVERADO RANCH BOULEVARD	LAS VEGAS	NV	89123	CLARK	BANK OF AMERICA, NATIONAL ASSOCIATION
OK		Full Service	3313251	SOUTH RAINBOW BRANCH	7280 S RAINBOW BLVD	LAS VEGAS	NV	89118	CLARK	BANK OF AMERICA, NATIONAL ASSOCIATION
OK		Full Service	3391848	SOUTHERN HIGHLANDS BRANCH	4840 WEST CACTUS AVE	LAS VEGAS	NV	89141	CLARK	BANK OF AMERICA, NATIONAL ASSOCIATION
OK		Full Service	280567	SPRING MOUNTAIN WYNN BRANCH	4080 SPRING MOUNTAIN ROAD	LAS VEGAS	NV	89102	CLARK	BANK OF AMERICA, NATIONAL ASSOCIATION
OK		Full Service	343266	SPRING VALLEY BRANCH	4290 SOUTH RAINBOW BOULEVARD	LAS VEGAS	NV	89103-310	CLARK	BANK OF AMERICA, NATIONAL ASSOCIATION
OK		Full Service	1904525	SUMMERLIN BRANCH	8581 WEST LAKE MEAD BOULEVARD	LAS VEGAS	NV	89128	CLARK	BANK OF AMERICA, NATIONAL ASSOCIATION
OK		Full Service	2726954	TRAILS VILLAGE BRANCH	1960 VILLAGE CENTER CIRCLE	LAS VEGAS	NV	89134	CLARK	BANK OF AMERICA, NATIONAL ASSOCIATION
Change	12/31/2014	Full Service	3207734	TROPICANA & FT APACHE BANKING CENTER BRANCH	4910 S FORT APACHE RD	LAS VEGAS	NV	89148	CLARK	BANK OF AMERICA, NATIONAL ASSOCIATION
OK		Full Service	1463938	TROPICANA DECATUR BRANCH	4800 WEST TROPICANA AVENUE	LAS VEGAS	NV	89103	CLARK	BANK OF AMERICA, NATIONAL ASSOCIATION
OK		Full Service	462961	UNIVERSITY OFFICE	4795 SOUTH MARYLAND PARKWAY	LAS VEGAS	NV	89119	CLARK	BANK OF AMERICA, NATIONAL ASSOCIATION
OK		Full Service	3228757	WARM SPRINGS & DURANGO BANKING CENTER	7315 SOUTH DURANGO	LAS VEGAS	NV	89113	CLARK	BANK OF AMERICA, NATIONAL ASSOCIATION
OK		Full Service	1990201	WARM SPRINGS EASTERN BRANCH	2200 EAST WARM SPRINGS ROAD	LAS VEGAS	NV	89119	CLARK	BANK OF AMERICA, NATIONAL ASSOCIATION
ok		Full Service	410982	CARSON VALLEY BRANCH	1646 HIGHWAY 395, SUITE C	MINDEN	NV	89423	DOUGLAS	BANK OF AMERICA, NATIONAL ASSOCIATION
OK		Full Service	3279834	ANN & CAMINO AL NORTE BRANCH	5485 CAMINO AL NORTE	NORTH LAS VEGA	NV	89031-790	CLARK	BANK OF AMERICA, NATIONAL ASSOCIATION
OK		Full Service	3574191	CRAIG CLAYTON BRANCH	1933 WEST CRAIG ROAD	NORTH LAS VEGA	NV	89032	CLARK	BANK OF AMERICA, NATIONAL ASSOCIATION
OK		Full Service	3435788	LOSEE & CENTENNIAL BRANCH	2445 E CENTENNIAL PARKWAY	NORTH LAS VEGA	NV	89081	CLARK	BANK OF AMERICA, NATIONAL ASSOCIATION
OK		Full Service	338860	NORTH LAS VEGAS BRANCH	2060 NORTH LAS VEGAS BOULEVARD	NORTH LAS VEGA	NV	89030	CLARK	BANK OF AMERICA, NATIONAL ASSOCIATION
OK		Full Service	281069	PAHRUMP BRANCH	750 SOUTH HIGHWAY 160	PAHRUMP	NV	89048-463	NYE	BANK OF AMERICA, NATIONAL ASSOCIATION
OK		Full Service	1839542	7TH AND MCCARRAN BRANCH	4998 WEST SEVENTH STREET	RENO	NV	89503	WASHOE	BANK OF AMERICA, NATIONAL ASSOCIATION
OK		Full Service	3313242	DOUBLE DIAMOND BRANCH	710 S MEADOWS PARKWAY	RENO	NV	89521	WASHOE	BANK OF AMERICA, NATIONAL ASSOCIATION
OK		Full Service	3728305	GALENA BRANCH	18400 WEDGE PKWY	RENO	NV	89511	WASHOE	BANK OF AMERICA, NATIONAL ASSOCIATION
OK		Full Service	6767	MEADOWOOD BRANCH	5905 SOUTH VIRGINIA STREET	RENO	NV	89502-602	WASHOE	BANK OF AMERICA, NATIONAL ASSOCIATION
OK		Full Service	646369	MILL FREEWAY BRANCH	2597 MILL STREET	RENO	NV	89502	WASHOE	BANK OF AMERICA, NATIONAL ASSOCIATION
OK		Full Service	2339457	NORTH VALLEY BANKING CENTER	135 LEMMON DRIVE	RENO	NV	89506	WASHOE	BANK OF AMERICA, NATIONAL ASSOCIATION
OK		Full Service	2605379	PLUMB MCCARRAN BRANCH	3598 WEST PLUMB LANE	RENO	NV	89509	WASHOE	BANK OF AMERICA, NATIONAL ASSOCIATION
OK		Full Service	130868	RENO PLAZA BRANCH	401 SOUTH VIRGINIA STREET	RENO	NV	89501	WASHOE	BANK OF AMERICA, NATIONAL ASSOCIATION
OK		Full Service	201665	RENO UNIVERSITY BRANCH	700 NORTH VIRGINIA STREET	RENO	NV	89501	WASHOE	BANK OF AMERICA, NATIONAL ASSOCIATION
OK		Full Service	662565	SOUTH RENO BRANCH	1830 SOUTH VIRGINIA STREET	RENO	NV	89502-342	WASHOE	BANK OF AMERICA, NATIONAL ASSOCIATION
OK		Full Service	463463	ODDIE BRANCH	2850 ODDIE BOULEVARD	SPARKS	NV	89431	WASHOE	BANK OF AMERICA, NATIONAL ASSOCIATION
OK		Full Service	210265	PRATER MCCARRAN BRANCH	700 NORTH MCCARRAN BOULEVARD	SPARKS	NV	89431-469	WASHOE	BANK OF AMERICA, NATIONAL ASSOCIATION
OK		Full Service	3355989	PYRAMID & LOS ALTOS	5005 PYRAMID WAY	SPARKS	NV	89436-770	WASHOE	BANK OF AMERICA, NATIONAL ASSOCIATION
OK		Full Service	1994021	BEDFORD BRANCH	46 SOUTH RIVER ROAD	BEDFORD	NH	03110	HILLSBOROUGH	BANK OF AMERICA, NATIONAL ASSOCIATION
OK		Full Service	68402	CONCORD BRANCH	118 STORRS STREET	CONCORD	NH	03301	MERRIMACK	BANK OF AMERICA, NATIONAL ASSOCIATION
OK		Full Service	2773513	CRYSTAL AVENUE BRANCH	57 CRYSTAL AVENUE	DERRY	NH	03038	ROCKINGHAM	BANK OF AMERICA, NATIONAL ASSOCIATION
OK		Full Service	344302	DOVER BRANCH	180 WASHINGTON STREET	DOVER	NH	03820	STRAFFORD	BANK OF AMERICA, NATIONAL ASSOCIATION
OK		Full Service	169804	PORTSMOUTH AVENUE BRANCH	60 PORTSMOUTH AVENUE	EXETER	NH	03833	ROCKINGHAM	BANK OF AMERICA, NATIONAL ASSOCIATION
OK		Full Service	467108	HAMPTON BRANCH	264 LAFAYETTE ROAD	HAMPTON	NH	03842	ROCKINGHAM	BANK OF AMERICA, NATIONAL ASSOCIATION
OK		Full Service	254700	DARTMOUTH MAIN BRANCH	63 SOUTH MAIN STREET	HANOVER	NH	03755	GRAFTON	BANK OF AMERICA, NATIONAL ASSOCIATION
OK		Full Service	2510781	HOLLIS VILLAGE MARKETPLACE BRANCH	9 MARKET PLACE	HOLLIS	NH	03049	HILLSBOROUGH	BANK OF AMERICA, NATIONAL ASSOCIATION
OK		Full Service	298601	HOOKSETT BRANCH	1090 HOOKSETT ROAD	HOOKSETT	NH	03106	MERRIMACK	BANK OF AMERICA, NATIONAL ASSOCIATION
OK		Full Service	436001	KEENE MAIN BRANCH	20 CENTRAL SQUARE	KEENE	NH	03431	CHESHIRE	BANK OF AMERICA, NATIONAL ASSOCIATION
ok		Full Service	1909397	DARTMOUTH-HITCHCOCK MEDICAL CENTER BRANCH	ONE MEDICAL CENTER DRIVE, SUITE B	LEBANON	NH	03756	GRAFTON	BANK OF AMERICA, NATIONAL ASSOCIATION
OK		Full Service	452207	LONDONDERRY BRANCH	175 MAMMOTH DR RTS 102 AND 28A	LONDONDERRY	NH	03063	ROCKINGHAM	BANK OF AMERICA, NATIONAL ASSOCIATION
OK		Full Service	575003	DANIEL WEBSTER OFFICE	135 DANIEL WEBSTER HIGHWAY	MANCHESTER	NH	03104	HILLSBOROUGH	BANK OF AMERICA, NATIONAL ASSOCIATION
OK		Full Service	1158346	EASY ACCESS FACILITY	620 ELM STREET	MANCHESTER	NH	03101	HILLSBOROUGH	BANK OF AMERICA, NATIONAL ASSOCIATION
OK		Limited Serv	4423036	MANCHESTER PWM BRANCH	900 ELM STREET, 17TH FLOOR	MANCHESTER	NH	03101	HILLSBOROUGH	BANK OF AMERICA, NATIONAL ASSOCIATION
OK		Full Service	3657366	MANCHESTER SOUTH WILLOW BRANCH	1000 SOUTH WILLOW STREET	MANCHESTER	NH	03103	HILLSBOROUGH	BANK OF AMERICA, NATIONAL ASSOCIATION
OK		Full Service	2510763	MERRIMACK BRANCH	360 DANIEL WEBSTER HIGHWAY	MERRIMACK	NH	03054	HILLSBOROUGH	BANK OF AMERICA, NATIONAL ASSOCIATION
OK		Full Service	2510745	AMHERST STREET BRANCH	500 AMHERST STREET	NASHUA	NH	03063	HILLSBOROUGH	BANK OF AMERICA, NATIONAL ASSOCIATION
OK		Full Service	127279	NASHUA MAIN BRANCH	157 MAIN STREET	NASHUA	NH	03060	HILLSBOROUGH	BANK OF AMERICA, NATIONAL ASSOCIATION
OK		Full Service	2495879	PHEASANT LANE MALL BRANCH	310 DANIEL WEBSTER HWY	NASHUA	NH	03060	HILLSBOROUGH	BANK OF AMERICA, NATIONAL ASSOCIATION
OK		Full Service	2510736	ROYAL RIDGE MALL BRANCH	213 DANIEL WEBSTER HIGHWAY	NASHUA	NH	03060	HILLSBOROUGH	BANK OF AMERICA, NATIONAL ASSOCIATION
OK		Full Service	320379	PLAISTOW MAIN BRANCH	31 PLAISTOW ROAD	PLAISTOW	NH	03865	ROCKINGHAM	BANK OF AMERICA, NATIONAL ASSOCIATION
OK		Full Service	209504	ISLINGTON STREET BRANCH	848 ISLINGTON STREET	PORTSMOUTH	NH	03801	ROCKINGHAM	BANK OF AMERICA, NATIONAL ASSOCIATION

OK		Full Service	530600	PORTSMOUTH MAIN BRANCH	3 PLEASANT STREET	PORTSMOUTH	NH	03801	ROCKINGHAM	BANK OF AMERICA, NATIONAL ASSOCIATION
OK		Full Service	106005	ROCHESTER BRANCH	66 SOUTH MAIN STREET	ROCHESTER	NH	03867	STRAFFORD	BANK OF AMERICA, NATIONAL ASSOCIATION
OK		Full Service	2790480	ROCKINGHAM MALL BRANCH	99 ROCKINGHAM PARK BOULEVARD	SALEM	NH	03079	ROCKINGHAM	BANK OF AMERICA, NATIONAL ASSOCIATION
OK		Full Service	2315865	SALEM BRANCH	220 NORTH BROADWAY	SALEM	NH	03079	ROCKINGHAM	BANK OF AMERICA, NATIONAL ASSOCIATION
OK		Full Service	2673341	ABSECON BRANCH	221 NEW JERSEY AVENUE	ABSECON	NJ	08201	ATLANTIC	BANK OF AMERICA, NATIONAL ASSOCIATION
OK		Full Service	160801	ALLENDALE OFF	90 WEST ALLENDALE AVENUE	ALLENDALE	NJ	07401	BERGEN	BANK OF AMERICA, NATIONAL ASSOCIATION
OK		Full Service	449113	CHELSEA BRANCH	2900 ATLANTIC AVENUE	ATLANTIC CITY	NJ	08401	ATLANTIC	BANK OF AMERICA, NATIONAL ASSOCIATION
OK		Full Service	133216	VIRGINIA AVENUE BRANCH	918-932 ATLANTIC AVE	ATLANTIC CITY	NJ	08401	ATLANTIC	BANK OF AMERICA, NATIONAL ASSOCIATION
OK		Full Service	1223379	BASKING RIDGE BRANCH	125 SO FINLEY AVE	BASKING RIDGE	NJ	07920	SOMERSET	BANK OF AMERICA, NATIONAL ASSOCIATION
OK		Full Service	486905	45ST STREET OFFICE	037 BROADWAY	BAYONNE	NJ	07002	HUDSON	BANK OF AMERICA, NATIONAL ASSOCIATION
OK		Full Service	2941385	BAYONNE 32ND ST BRANCH	701 BROADWAY	BAYONNE	NJ	07002	HUDSON	BANK OF AMERICA, NATIONAL ASSOCIATION
OK		Full Service	1834677	PLUCKEMIN BRANCH	2100 BURNT MILLS ROAD	BEDMINSTER	NJ	07921	SOMERSET	BANK OF AMERICA, NATIONAL ASSOCIATION
OK		Full Service	658009	BELLEVILLE BRANCH	144 WASHINGTON AVENUE	BELLEVILLE	NJ	07109	ESSEX	BANK OF AMERICA, NATIONAL ASSOCIATION
OK		Full Service	2679231	BELLEVILLE BRANCH	321 FRANKLIN AVENUE	BELLEVILLE	NJ	07109	ESSEX	BANK OF AMERICA, NATIONAL ASSOCIATION
OK		Full Service	598301	WOODBINE OFFICE	235 WOODBINE STREET	BERGENFIELD	NJ	07621	BERGEN	BANK OF AMERICA, NATIONAL ASSOCIATION
OK		Full Service	360405	BERKELEY HEIGHTS OFF	145 SNYDER AVENUE	BERKELEY HEIGH	NJ	07922	UNION	BANK OF AMERICA, NATIONAL ASSOCIATION
OK		Full Service	2674937	BERLIN BRANCH	340 SOUTH WHITE HORSE PIKE	BERLIN	NJ	08009	CAMDEN	BANK OF AMERICA, NATIONAL ASSOCIATION
OK		Full Service	320708	BOONTON TOWNSHIP OFFICE	100 POWERVILLE ROAD	BOONTON	NJ	07005	MORRIS	BANK OF AMERICA, NATIONAL ASSOCIATION
OK		Full Service	575311	243 ROUTE 130 BRANCH	243 ROUTE 130	BORDENTOWN	NJ	08505	BURLINGTON	BANK OF AMERICA, NATIONAL ASSOCIATION
OK		Full Service	408905	BOUND BROOK BRANCH	604 W. UNION AVE.	BOUND BROOK	NJ	08805	SOMERSET	BANK OF AMERICA, NATIONAL ASSOCIATION
OK		Full Service	534000	BRADLEY BEACH OFFICE	522 MAIN STREET	BRADLEY BEACH	NJ	07720	MONMOUTH	BANK OF AMERICA, NATIONAL ASSOCIATION
OK		Full Service	3731332	BRANCHBURG TOWNSHIP BRANCH	1090 RT 202	BRANCHBURG	NJ	08876	SOMERSET	BANK OF AMERICA, NATIONAL ASSOCIATION
OK		Full Service	1393174	BRICK TOWN BRANCH	150 CHAMBERS BRIDGE ROAD	BRICK	NJ	08723	OCEAN	BANK OF AMERICA, NATIONAL ASSOCIATION
OK		Full Service	414906	BRICK TOWNSHIP OFFICE	39 BAY HARBOR PLAZA-BRICK BLVD.	BRICK	NJ	08723	OCEAN	BANK OF AMERICA, NATIONAL ASSOCIATION
OK		Full Service	107918	BRIDGETON BRANCH	57 E. COMMERCE STREET	BRIDGETON	NJ	08302	CUMBERLAND	BANK OF AMERICA, NATIONAL ASSOCIATION
OK		Full Service	302816	GRANT PLAZA OFFICE	60 CORNWELL DRIVE	BRIDGETON	NJ	08302	CUMBERLAND	BANK OF AMERICA, NATIONAL ASSOCIATION
OK		Full Service	3031078	SOMERSET SHOPPING CENTER BRANCH	341 HIGHWAY 202/206	BRIDGEWATER	NJ	08807	SOMERSET	BANK OF AMERICA, NATIONAL ASSOCIATION
OK		Full Service	1358548	BRIELLE BRANCH	405 UNION AVENUE	BRIELLE	NJ	08730	MONMOUTH	BANK OF AMERICA, NATIONAL ASSOCIATION
OK		Full Service	290511	BRIGANTINE BRANCH	4330 HARBOR BEACH BOULEVARD	BRIGANTINE	NJ	08203	ATLANTIC	BANK OF AMERICA, NATIONAL ASSOCIATION
OK		Full Service	453017	BROWNS MILLS BRANCH	10 JULIUSTOWN ROAD	BROWNS MILLS	NJ	08015	BURLINGTON	BANK OF AMERICA, NATIONAL ASSOCIATION
OK		Full Service	638213	BURLINGTON BRANCH	322 HIGH STREET	BURLINGTON	NJ	08016	BURLINGTON	BANK OF AMERICA, NATIONAL ASSOCIATION
OK		Full Service	2679530	BUTLER ROUTE 23 BRANCH	1400 ROUTE 23	BUTLER	NJ	07405	MORRIS	BANK OF AMERICA, NATIONAL ASSOCIATION
OK		Full Service	466914	MARKET STREET BRANCH	433 MARKET STREET, LAEDA BUILDING	CAMDEN	NJ	08102	CAMDEN	BANK OF AMERICA, NATIONAL ASSOCIATION
OK		Full Service	208217	WESTFIELD AVENUE BRANCH	2700 WESTFIELD AVENUE	CAMDEN	NJ	08105	CAMDEN	BANK OF AMERICA, NATIONAL ASSOCIATION
OK		Full Service	108410	NORTH CAPE MAY BRANCH	3841 BAYSHORE ROAD	CAPE MAY	NJ	08204	CAPE MAY	BANK OF AMERICA, NATIONAL ASSOCIATION
OK		Full Service	345112	ONE NORTH MAIN STREET BRANCH	ONE NORTH MAIN STREET	CAPE MAY COUR	NJ	08210	CAPE MAY	BANK OF AMERICA, NATIONAL ASSOCIATION
OK		Full Service	695509	PATERSON AVENUE BRANCH	643 PATERSON AVENUE	CARLSTADT	NJ	07072	BERGEN	BANK OF AMERICA, NATIONAL ASSOCIATION
OK		Full Service	944506	CARTERET BRANCH	25 COOKE AVENUE	CARTERET	NJ	07008	MIDDLESEX	BANK OF AMERICA, NATIONAL ASSOCIATION
OK		Full Service	2679316	CEDAR GROVE BRANCH	508 POMPTON AVENUE	CEDAR GROVE	NJ	07009	ESSEX	BANK OF AMERICA, NATIONAL ASSOCIATION
OK		Full Service	1158720	CHATHAM-MAIN BRANCH	269 MAIN STREET	CHATHAM	NJ	07928	MORRIS	BANK OF AMERICA, NATIONAL ASSOCIATION
OK		Full Service	1187467	CHERRY HILL TOWNSHIP BRANCH	22 WEST MARLTON PIKE	CHERRY HILL	NJ	08002	CAMDEN	BANK OF AMERICA, NATIONAL ASSOCIATION
OK		Full Service	2941394	CHESTER BRANCH	501 US HIGHWAY 206	CHESTER	NJ	07930	MORRIS	BANK OF AMERICA, NATIONAL ASSOCIATION
OK		Full Service	3031144	CINNAMINSON BRANCH	39 ROUTE 130 SOUTH	CINNAMINSON	NJ	08077	BURLINGTON	BANK OF AMERICA, NATIONAL ASSOCIATION
OK		Full Service	762102	CLARK OFFICE	1050 RARITAN ROAD	CLARK	NJ	07066	UNION	BANK OF AMERICA, NATIONAL ASSOCIATION
OK		Full Service	2678926	GLOUCESTER TWP BRANCH	1345 CHEWS LANDING RD	CLEMENTON	NJ	08021	CAMDEN	BANK OF AMERICA, NATIONAL ASSOCIATION
OK		Full Service	2682400	SHOP RITE CLEMENTON BRANCH	1224 BLACKWOOD CLEMENTON ROAD	CLEMENTON	NJ	08021	CAMDEN	BANK OF AMERICA, NATIONAL ASSOCIATION
OK		Full Service	1955572	CLIFTON BRANCH	1045 CLIFTON AVENUE	CLIFTON	NJ	07013	PASSAIC	BANK OF AMERICA, NATIONAL ASSOCIATION
OK		Full Service	2579498	PATHMARK BOTANY PLAZA BRANCH	85 ACKERMAN AVE	CLIFTON	NJ	07011	PASSAIC	BANK OF AMERICA, NATIONAL ASSOCIATION
OK		Full Service	703600	CLINTON MAIN OFF	50 ROUTE 173	CLINTON	NJ	08809	HUNTERDON	BANK OF AMERICA, NATIONAL ASSOCIATION
Change	12/31/2014	Full Service	536572	15 VER VALEN STREET BRANCH	15 Vervalen ST	CLOSTER	NJ	07624	BERGEN	BANK OF AMERICA, NATIONAL ASSOCIATION
OK		Full Service	3031153	HADDON AVENUE BRANCH	846 HADDON AVENUE	COLLINGSWOOD	NJ	08108	CAMDEN	BANK OF AMERICA, NATIONAL ASSOCIATION
OK		Full Service	704102	COLONIA OFFICE	505 INMAN AVENUE	COLONIA	NJ	07067	MIDDLESEX	BANK OF AMERICA, NATIONAL ASSOCIATION
OK		Full Service	392415	HOMESTEAD OFFICE	5 HOMESTEAD DRIVE SUITE 10	COLUMBUS	NJ	08022	BURLINGTON	BANK OF AMERICA, NATIONAL ASSOCIATION
OK		Full Service	4140070	CRANFORD - SOUTH AVENUE BRANCH	101 SOUTH AVENUE W	CRANFORD	NJ	07016	UNION	BANK OF AMERICA, NATIONAL ASSOCIATION
OK		Full Service	1214989	LIBERTY MALL BRANCH	24 SUMMERFIELD BLVD	DAYTON	NJ	08810	MIDDLESEX	BANK OF AMERICA, NATIONAL ASSOCIATION
OK		Full Service	544205	DEMAREST OFF	129 HARDENBURGH AVENUE	DEMAREST	NJ	07627	BERGEN	BANK OF AMERICA, NATIONAL ASSOCIATION
OK		Full Service	3731323	DENVILLE-EAST MAIN ST BRANCH	125 E MAIN ST	DENVILLE	NJ	07834	MORRIS	BANK OF AMERICA, NATIONAL ASSOCIATION
OK		Full Service	261119	DEPTFORD BRANCH	1355 DELSEA DRIVE	DEPTFORD	NJ	08096	GLOUCESTER	BANK OF AMERICA, NATIONAL ASSOCIATION
OK		Full Service	3730081	DOVER MAIN BRANCH	15 W BLACKWELL ST	DOVER	NJ	07801	MORRIS	BANK OF AMERICA, NATIONAL ASSOCIATION
OK		Full Service	1223418	DUMONT BRANCH	110 WASHINGTON AVENUE	DUMONT	NJ	07628	BERGEN	BANK OF AMERICA, NATIONAL ASSOCIATION
OK		Full Service	2679455	DUNELLEN BRANCH	405 NORTH AVE	DUNELLEN	NJ	08812	MIDDLESEX	BANK OF AMERICA, NATIONAL ASSOCIATION
OK		Full Service	356501	EAST BRUNSWICK OFFICE	639 ROUTE 18 AND ARTHUR STREET	EAST BRUNSWICK	NJ	08816	MIDDLESEX	BANK OF AMERICA, NATIONAL ASSOCIATION
OK		Full Service	83302	EAST HANOVER OFFICE	19 RIDGEDALE AVENUE	EAST HANOVER	NJ	07936	MORRIS	BANK OF AMERICA, NATIONAL ASSOCIATION
OK		Full Service	3566794	EAST ORANGE BRANCH	560 MARTIN LUTHER KING JR BLVD	EAST ORANGE	NJ	07018	ESSEX	BANK OF AMERICA, NATIONAL ASSOCIATION
OK		Full Service	1414499	EATONTOWN OFFICE	8 INDUSTRIAL WAY EAST	EATONTOWN	NJ	07724	MONMOUTH	BANK OF AMERICA, NATIONAL ASSOCIATION
OK		Full Service	2679437	EDISON - OAKWOOD PLAZA BRANCH	159 WOOD AVENUE	EDISON	NJ	08820	MIDDLESEX	BANK OF AMERICA, NATIONAL ASSOCIATION
OK		Full Service	1414284	EDISON OFFICE	250 TALMADGE ROAD	EDISON	NJ	08817	MIDDLESEX	BANK OF AMERICA, NATIONAL ASSOCIATION
OK		Full Service	78979	MENLO PARK BRANCH	46 PARSONAGE ROAD	EDISON	NJ	08837	MIDDLESEX	BANK OF AMERICA, NATIONAL ASSOCIATION
OK		Full Service	2673640	CARDIFF BRANCH	6718 BLACK HORSE PIKE	EGG HARBOR TO	NJ	08234	ATLANTIC	BANK OF AMERICA, NATIONAL ASSOCIATION
OK		Full Service	16300	ELIZABETH-JEFFERSON BRANCH	135 JEFFERSON AVENUE	ELIZABETH	NJ	07201	UNION	BANK OF AMERICA, NATIONAL ASSOCIATION
OK		Full Service	899307	LATIN AMERICAN BANKING CENTER	600 ELIZABETH AVE.	ELIZABETH	NJ	07206	UNION	BANK OF AMERICA, NATIONAL ASSOCIATION
OK		Full Service	644002	NEWARK AVENUE BRANCH	774 NEWARK AVE.	ELIZABETH	NJ	07208	UNION	BANK OF AMERICA, NATIONAL ASSOCIATION
OK		Full Service	959407	UNITED JERSEY PLAZA BRANCH	288 NORTH BROAD STREET	ELIZABETH	NJ	07208	UNION	BANK OF AMERICA, NATIONAL ASSOCIATION
OK		Full Service	832005	ELIZABETH-1ST STREET BRANCH	100 FIRST STREET	ELIZABETHPORT	NJ	07206	UNION	BANK OF AMERICA, NATIONAL ASSOCIATION
OK		Full Service	2017589	ELMWOOD PARK BRANCH	507 BOULEVARD	ELMWOOD PARK	NJ	07407	BERGEN	BANK OF AMERICA, NATIONAL ASSOCIATION
OK		Full Service	421409	PALISADES-ENGLISHTOWN OFFICE	21 PARK PLACE	ENGLISHTOWN	NJ	07624	BERGEN	BANK OF AMERICA, NATIONAL ASSOCIATION
OK		Full Service	43203	ENGLISHTOWN BRANCH	80 ROUTE 9	ENGLISHTOWN	NJ	07726	MONMOUTH	BANK OF AMERICA, NATIONAL ASSOCIATION
OK		Full Service	981613	OLDEN AVENUE BRANCH	1562 N OLDEN AVE	EWING	NJ	08638	MERCER	BANK OF AMERICA, NATIONAL ASSOCIATION
OK		Full Service	982115	PARKWAY BRANCH	1230 PARKWAY AVENUE	EWING	NJ	08628	MERCER	BANK OF AMERICA, NATIONAL ASSOCIATION
OK		Full Service	131801	FAIR LAWN BRANCH	13-14 RIVER ROAD	FAIR LAWN	NJ	07410	BERGEN	BANK OF AMERICA, NATIONAL ASSOCIATION
OK		Full Service	279002	FAIRVIEW BRANCH	307 BERGEN BOULEVARD	FAIRVIEW	NJ	07022	BERGEN	BANK OF AMERICA, NATIONAL ASSOCIATION
OK		Full Service	132705	FARMINGDALE BRANCH	64 WEST MAIN STREET	FARMINGDALE	NJ	07727	MONMOUTH	BANK OF AMERICA, NATIONAL ASSOCIATION
OK		Full Service	820105	FLANDERS OFFICE	DEERFIELD PLACE AND ROUTE 206	FLANDERS	NJ	07836	MORRIS	BANK OF AMERICA, NATIONAL ASSOCIATION
OK		Full Service	1747777	FLEMINGTON BRANCH	59 REAVILLE AVENUE	FLEMINGTON	NJ	08822	HUNTERDON	BANK OF AMERICA, NATIONAL ASSOCIATION
OK		Full Service	267401	FLEMINGTON VOORHES CORNER BRANCH	400 ROUTE 202 NORTH	FLEMINGTON	NJ	08822	HUNTERDON	BANK OF AMERICA, NATIONAL ASSOCIATION
OK		Limited Service	3869271	CAMPUS DRIVE PWM BRANCH	500 CAMPUS DRIVE	FLORHAM PARK	NJ	07932	MORRIS	BANK OF AMERICA, NATIONAL ASSOCIATION
OK		Full Service	1749762	FLORHAM PARK BRANCH	186 COLUMBIA TURNPIKE	FLORHAM PARK	NJ	07932	MORRIS	BANK OF AMERICA, NATIONAL ASSOCIATION
OK		Full Service	979414	LACEY BRANCH	711 LACEY ROAD	FORKED RIVER	NJ	08731	OCEAN	BANK OF AMERICA, NATIONAL ASSOCIATION
OK		Full Service	986300	154 MAIN STREET BRANCH	154 MAIN STREET	FORT LEE	NJ	07024	BERGEN	BANK OF AMERICA, NATIONAL ASSOCIATION

OK		Full Service	985808	LINWOOD BRANCH	154 LINWOOD PLAZA	FORT LEE	NJ	07024	BERGEN	BANK OF AMERICA, NATIONAL ASSOCIATION
OK		Full Service	70508	FREEHOLD MAIN BRANCH	3670 RT 9 S	FREEHOLD	NJ	07728	MONMOUTH	BANK OF AMERICA, NATIONAL ASSOCIATION
OK		Full Service	1834613	ROUTE 537 OFFICE	510 WEST MAIN STREET ROUTE 537	FREEHOLD	NJ	07728	MONMOUTH	BANK OF AMERICA, NATIONAL ASSOCIATION
OK		Full Service	2679240	GLEN RIDGE BRANCH	227 RIDGEWOOD AVE	GLEN RIDGE	NJ	07028	ESSEX	BANK OF AMERICA, NATIONAL ASSOCIATION
OK		Full Service	249500	GLEN ROCK BR	252 ROCK ROAD	GLEN ROCK	NJ	07452	BERGEN	BANK OF AMERICA, NATIONAL ASSOCIATION
OK		Limited Service	3869280	HARRISTOWN ROAD PWM BRANCH	208 HARRISTOWN ROAD	GLEN ROCK	NJ	07452	BERGEN	BANK OF AMERICA, NATIONAL ASSOCIATION
OK		Full Service	2674375	GLOUCESTER BRANCH	1 N. BROADWAY	GLOUCESTER CT	NJ	08030	CAMDEN	BANK OF AMERICA, NATIONAL ASSOCIATION
OK		Full Service	484105	SUMMIT AND ESSEX BRANCH	360 ESSEX ST	HACKENSACK	NJ	07801	BERGEN	BANK OF AMERICA, NATIONAL ASSOCIATION
OK		Full Service	548409	HACKETTSTOWN MAIN BRANCH	78-10 MAIN STREET	HACKETTSTOWN	NJ	07840	WARREN	BANK OF AMERICA, NATIONAL ASSOCIATION
OK		Full Service	2678935	HADDONFIELD BRANCH	1 WALNUT STREET	HADDONFIELD	NJ	08033	CAMDEN	BANK OF AMERICA, NATIONAL ASSOCIATION
OK		Full Service	1906006	BROADWAY OFFICE	222 S WHITE HORSE PIKE	HAMMONTON	NJ	08037	ATLANTIC	BANK OF AMERICA, NATIONAL ASSOCIATION
OK		Full Service	97701	HARRISON BRANCH	500 S FRANK E. RODGERS BOULEVARD	HARRISON	NJ	07029	HUDSON	BANK OF AMERICA, NATIONAL ASSOCIATION
OK		Full Service	251307	HASBROUCK HEIGHTS BRANCH	152 BOULEVARD	HASBROUCK HEIGHTS	NJ	07804	BERGEN	BANK OF AMERICA, NATIONAL ASSOCIATION
OK		Full Service	948308	HAWTHORNE BRANCH	364 LAFAYETTE AVENUE	HAWTHORNE	NJ	07506	PASSAIC	BANK OF AMERICA, NATIONAL ASSOCIATION
OK		Full Service	266208	HAZLET-HOLMDEL BRANCH	2 BETHANY ROAD	HAZLET	NJ	07730	MONMOUTH	BANK OF AMERICA, NATIONAL ASSOCIATION
OK		Full Service	998602	HIGHLAND PARK BRANCH	35 WOODBRIDGE AVE.	HIGHLAND PARK	NJ	08904	MIDDLESEX	BANK OF AMERICA, NATIONAL ASSOCIATION
OK		Full Service	2682370	SHOP RITE EAST WINDSOR BRANCH	319 RT 130 NORTH	HIGHTSTOWN	NJ	08520	MERCER	BANK OF AMERICA, NATIONAL ASSOCIATION
OK		Full Service	431604	HILLSBOROUGH BRANCH	430 AMWELL ROAD	HILLSBOROUGH	NJ	08844	SOMERSET	BANK OF AMERICA, NATIONAL ASSOCIATION
OK		Full Service	553908	HILLSDALE BRANCH	84 PARK AVENUE	HILLSDALE	NJ	07642	BERGEN	BANK OF AMERICA, NATIONAL ASSOCIATION
OK		Full Service	1012608	HO-HO-KUSBRANCH	1 ORVIL COURT	HO HO KUS	NJ	07423	BERGEN	BANK OF AMERICA, NATIONAL ASSOCIATION
OK		Full Service	281902	HOBOKEN BRANCH	ONE FIREHOUSE PLAZA	HOBOKEN	NJ	07030	HUDSON	BANK OF AMERICA, NATIONAL ASSOCIATION
OK		Full Service	1466498	HOBOKEN MIDTOWN BRANCH	615 WASHINGTON STREET	HOBOKEN	NJ	07030	HUDSON	BANK OF AMERICA, NATIONAL ASSOCIATION
OK		Full Service	3080599	HOWELL BRANCH	4005 ROUTE 9 N	HOWELL	NJ	07731	MONMOUTH	BANK OF AMERICA, NATIONAL ASSOCIATION
OK		Full Service	577007	IRVINGTON OFFICE	918 SPRINGFIELD AVENUE	IRVINGTON	NJ	07111	ESSEX	BANK OF AMERICA, NATIONAL ASSOCIATION
OK		Full Service	248606	WOODBRIIDGE ISELIN BRANCH	655 US HWY 1	ISELIN	NJ	08830	MIDDLESEX	BANK OF AMERICA, NATIONAL ASSOCIATION
OK		Full Service	1870602	JACKSON BRANCH	2284 WEST COUNTY LINE ROAD	JACKSON	NJ	08527	OCEAN	BANK OF AMERICA, NATIONAL ASSOCIATION
OK		Full Service	437905	BERGEN SQUARE BRANCH	880 BERGEN AVENUE	BERGEN CITY	NJ	07306	HUDSON	BANK OF AMERICA, NATIONAL ASSOCIATION
OK		Full Service	500304	CENTRAL AVE OFF	303 CENTRAL AVENUE	BERGEN CITY	NJ	07307	HUDSON	BANK OF AMERICA, NATIONAL ASSOCIATION
OK		Full Service	155704	HARBORSIDE BRANCH	123-124 HARBORSIDE FINANCIAL CTR. PLZ II	BERGEN CITY	NJ	07311	HUDSON	BANK OF AMERICA, NATIONAL ASSOCIATION
OK		Full Service	2679370	HUDSON MALL BRANCH	701 HWY 440	BERGEN CITY	NJ	07304	HUDSON	BANK OF AMERICA, NATIONAL ASSOCIATION
OK		Full Service	160100	JOURNAL SQ OFF	12 PATH PLAZA	BERGEN CITY	NJ	07306	HUDSON	BANK OF AMERICA, NATIONAL ASSOCIATION
OK		Full Service	436300	MERCANTILE OFFICE	186 NEWARK AVENUE	BERGEN CITY	NJ	07302	HUDSON	BANK OF AMERICA, NATIONAL ASSOCIATION
OK		Full Service	1417780	NEWPORT CENTER OFFICE	125 TOWN SQUARE PLACE	BERGEN CITY	NJ	07310	HUDSON	BANK OF AMERICA, NATIONAL ASSOCIATION
OK		Full Service	194909	OLD BERGEN BRANCH	2400 JOHN F KENNEDY BOULEVARD	BERGEN CITY	NJ	07304	HUDSON	BANK OF AMERICA, NATIONAL ASSOCIATION
OK		Full Service	159908	KEARNY OFF	240 KEARNY AVENUE	KEARNY	NJ	07032	HUDSON	BANK OF AMERICA, NATIONAL ASSOCIATION
OK		Full Service	347200	KINGSTON BRANCH	4469 ROUTE 27	KINGSTON	NJ	08528	SOMERSET	BANK OF AMERICA, NATIONAL ASSOCIATION
OK		Full Service	2945196	LAKE HOPATCONG BRANCH	758 ROUTE 15 SOUTH	LAKE HOPATCONG	NJ	07849	MORRIS	BANK OF AMERICA, NATIONAL ASSOCIATION
OK		Full Service	12517	LAKEWOOD BRANCH	395 ROUTE 70	LAKEWOOD	NJ	08701	OCEAN	BANK OF AMERICA, NATIONAL ASSOCIATION
OK		Full Service	22712	LAKEWOOD OFFICE	315 MADISON AVENUE	LAKEWOOD	NJ	08701	OCEAN	BANK OF AMERICA, NATIONAL ASSOCIATION
OK		Full Service	3566851	LAMBERTVILLE BRANCH	39 BRIDGE STREET	LAMBERTVILLE	NJ	08530	HUNTERDON	BANK OF AMERICA, NATIONAL ASSOCIATION
OK		Full Service	2942337	MERCER MALL BRANCH	3371 US HIGHWAY 1	LAWRENCE TOWNSHIP	NJ	08648	MERCER	BANK OF AMERICA, NATIONAL ASSOCIATION
OK		Full Service	734314	LAWRENCE TOWNSHIP OFFICE	3140 PRINCETON PIKE	LAWRENCEVILLE	NJ	08648	MERCER	BANK OF AMERICA, NATIONAL ASSOCIATION
OK		Full Service	118906	LEONARDO BRANCH	050 HIGHWAY 36	LEONARDO	NJ	07737	MONMOUTH	BANK OF AMERICA, NATIONAL ASSOCIATION
OK		Full Service	337005	LEONIA BRANCH	301 FORT LEE ROAD	LEONIA	NJ	07605	BERGEN	BANK OF AMERICA, NATIONAL ASSOCIATION
OK		Full Service	988005	LINCOLN PARK OFFICE	152 MAIN STREET	LINCOLN PARK	NJ	07035	MORRIS	BANK OF AMERICA, NATIONAL ASSOCIATION
OK		Full Service	520704	LINCROFT OFFICE	2 MIDDLETOWN-LINCROFT RD	LINCROFT	NJ	07738	MONMOUTH	BANK OF AMERICA, NATIONAL ASSOCIATION
OK		Full Service	3476866	AVIATION PLAZA BRANCH	1100 SOUTH STILES STREET	LINDEN	NJ	07036	UNION	BANK OF AMERICA, NATIONAL ASSOCIATION
OK		Full Service	519409	WOOD AVENUE BRANCH	601 NORTH WOOD AVENUE	LINDEN	NJ	07036	UNION	BANK OF AMERICA, NATIONAL ASSOCIATION
OK		Full Service	2679633	MYSTIC ISLAND BRANCH	100 MATHISTOWN RD	LITTLE EGG HARBOR	NJ	08087	OCEAN	BANK OF AMERICA, NATIONAL ASSOCIATION
OK		Full Service	119108	NORTHFIELD OFFICE	554 SOUTH LIVINGSTON AVENUE	LIVINGSTON	NJ	07039	ESSEX	BANK OF AMERICA, NATIONAL ASSOCIATION
OK		Full Service	250805	LODI BR	4 HUNTER STREET	LODI	NJ	07644	BERGEN	BANK OF AMERICA, NATIONAL ASSOCIATION
OK		Full Service	412809	LONG BRANCH OFFICE	577 BROADWAY	LONG BRANCH	NJ	07740	MONMOUTH	BANK OF AMERICA, NATIONAL ASSOCIATION
OK		Full Service	2017422	MADISON BRANCH	117 MAIN STREET	MADISON	NJ	07940	MORRIS	BANK OF AMERICA, NATIONAL ASSOCIATION
OK		Full Service	485700	MAHWAH BRANCH	210 ROUTE 17 SOUTH	MAHWAH	NJ	07430	BERGEN	BANK OF AMERICA, NATIONAL ASSOCIATION
OK		Full Service	660918	MANAHAWKIN ROUTE 72 BRANCH	785 ROUTE 72 EAST	MANAHAWKIN	NJ	08050	OCEAN	BANK OF AMERICA, NATIONAL ASSOCIATION
OK		Full Service	1357578	OCEAN ACRES BRANCH	65 NAUTILUS DRIVE	MANAHAWKIN	NJ	08050	OCEAN	BANK OF AMERICA, NATIONAL ASSOCIATION
OK		Full Service	586009	MANVILLE BRANCH	69 SOUTH MAIN STREET	MANVILLE	NJ	08835	SOMERSET	BANK OF AMERICA, NATIONAL ASSOCIATION
OK		Full Service	220200	MAPLEWOOD-MAIN BRANCH	161 MAPLEWOOD AVENUE	MAPLEWOOD	NJ	07040	ESSEX	BANK OF AMERICA, NATIONAL ASSOCIATION
OK		Full Service	464808	MAPLEWOOD-PARKER HILL BRANCH	1521 SPRINGFIELD AVENUE	MAPLEWOOD	NJ	07040	ESSEX	BANK OF AMERICA, NATIONAL ASSOCIATION
OK		Full Service	2942281	MARGATE BRANCH	20 SOUTH ESSEX AVENUE	MARGATE CITY	NJ	08402	ATLANTIC	BANK OF AMERICA, NATIONAL ASSOCIATION
OK		Full Service	713805	MARLSBORO TOWNSHIP BRANCH	6 SOUTH MAIN STREET	MARLBORO	NJ	07748	MONMOUTH	BANK OF AMERICA, NATIONAL ASSOCIATION
OK		Full Service	827618	MARLTON BRANCH	361 W ROUTE 70	MARLTON	NJ	08053	BURLINGTON	BANK OF AMERICA, NATIONAL ASSOCIATION
OK		Full Service	491701	ABERDEEN OFFICE	1116 ROUTE 34	MATAWAN	NJ	07747	MONMOUTH	BANK OF AMERICA, NATIONAL ASSOCIATION
OK		Full Service	349307	MATAWAN BRANCH	140 MAIN ST	MATAWAN	NJ	07747	MONMOUTH	BANK OF AMERICA, NATIONAL ASSOCIATION
OK		Full Service	2673378	MAYS LANDING BRANCH	115 ROUTE 50	MAYS LANDING	NJ	08330	ATLANTIC	BANK OF AMERICA, NATIONAL ASSOCIATION
OK		Full Service	2673985	MEDFORD LAKES BRANCH	690 STOKES ROAD	MEDFORD	NJ	08055	BURLINGTON	BANK OF AMERICA, NATIONAL ASSOCIATION
OK		Full Service	641010	MERCHANTVILLE BRANCH	23 W MAPLE AVENUE	MERCHANTVILLE	NJ	08109	CAMDEN	BANK OF AMERICA, NATIONAL ASSOCIATION
OK		Full Service	310503	MIDDLESEX BRANCH	1285 BOUND BROOK ROAD	MIDDLESEX	NJ	08846	MIDDLESEX	BANK OF AMERICA, NATIONAL ASSOCIATION
OK		Full Service	2076773	MIDDLETOWN BRANCH	1184 HIGHWAY 35 SOUTH	MIDDLETOWN	NJ	07748	MONMOUTH	BANK OF AMERICA, NATIONAL ASSOCIATION
OK		Full Service	991407	RYDERS LANE OFF	100 RYDERS LANE	MILLTOWN	NJ	08850	MIDDLESEX	BANK OF AMERICA, NATIONAL ASSOCIATION
OK		Full Service	865610	WHEATON PLAZA BRANCH	1709 NORTH HIGH STREET	MILLVILLE	NJ	08332	CUMBERLAND	BANK OF AMERICA, NATIONAL ASSOCIATION
OK		Full Service	3031229	CENTRE DRIVE BRANCH	2 CENTRE DRIVE	MONROE TOWNSHIP	NJ	08831	MIDDLESEX	BANK OF AMERICA, NATIONAL ASSOCIATION
OK		Full Service	2679277	MONTCLAIR CENTER BRANCH	441 BLOOMFIELD AVE	MONTCLAIR	NJ	07042	ESSEX	BANK OF AMERICA, NATIONAL ASSOCIATION
OK		Full Service	3731369	UPPER MONTCLAIR BRANCH	580 VALLEY RD	MONTCLAIR	NJ	07043	ESSEX	BANK OF AMERICA, NATIONAL ASSOCIATION
OK		Full Service	849405	MONTVALE MAIN BRANCH	80 CHESTNUT RIDGE ROAD	MONTVALE	NJ	07845	BERGEN	BANK OF AMERICA, NATIONAL ASSOCIATION
OK		Full Service	987503	MONTVILLE OFFICE	161 CHANGE BRIDGE ROAD	MONTVILLE	NJ	07045	MORRIS	BANK OF AMERICA, NATIONAL ASSOCIATION
OK		Full Service	616607	MORRISTOWN SOUTH STREET BRANCH	188 SOUTH STREET	MORRISTOWN	NJ	07960	MORRIS	BANK OF AMERICA, NATIONAL ASSOCIATION
OK		Full Service	633305	MT ARLINGTON OFF	99 HOWARD BOULEVARD	MOUNT ARLINGTON	NJ	07856	MORRIS	BANK OF AMERICA, NATIONAL ASSOCIATION
OK		Full Service	971016	MOUNT HOLLY BRANCH	10 RANCOCAS ROAD	MOUNT HOLLY	NJ	08060	BURLINGTON	BANK OF AMERICA, NATIONAL ASSOCIATION
OK		Full Service	1878194	LARCHMONT BRANCH	3131 ROUTE 38 AT LARCHMONT BLVD	MOUNT LAUREL	NJ	08054	BURLINGTON	BANK OF AMERICA, NATIONAL ASSOCIATION
OK		Full Service	537702	MOUNTAINSIDE OFFICE	855 MOUNTAIN AVENUE	MOUNTAINSIDE	NJ	07092	UNION	BANK OF AMERICA, NATIONAL ASSOCIATION
OK		Full Service	935504	EASTON AVENUE OFFICE	245 EASTON AVENUE	NEW BRUNSWICK	NJ	08901	MIDDLESEX	BANK OF AMERICA, NATIONAL ASSOCIATION
OK		Full Service	50809	LIVINGSTON AVENUE OFFICE	609 LIVINGSTON AVENUE	NEW BRUNSWICK	NJ	08901	MIDDLESEX	BANK OF AMERICA, NATIONAL ASSOCIATION
OK		Full Service	1405536	NEW BRUNSWICK BRANCH	410 GORGE ST	NEW BRUNSWICK	NJ	08901	MIDDLESEX	BANK OF AMERICA, NATIONAL ASSOCIATION
OK		Full Service	391913	NEW EGYPT BRANCH	73 MAIN STREET	NEW EGYPT	NJ	08533	OCEAN	BANK OF AMERICA, NATIONAL ASSOCIATION
OK		Full Service	84907	NEW MILFORD OFFICE	904 RIVER ROAD	NEW MILFORD	NJ	07646	BERGEN	BANK OF AMERICA, NATIONAL ASSOCIATION
OK		Full Service	91008	NEW PROVIDENCE BRANCH	15 SOUTH STREET	NEW PROVIDENCE	NJ	07974	UNION	BANK OF AMERICA, NATIONAL ASSOCIATION
OK		Full Service	387608	ADAMS STREET BRANCH	70 ADAMS STREET	NEWARK	NJ	07105	ESSEX	BANK OF AMERICA, NATIONAL ASSOCIATION
OK		Full Service	440204	GATEWAY OFFICE	ONE GATEWAY CENTER	NEWARK	NJ	07102	ESSEX	BANK OF AMERICA, NATIONAL ASSOCIATION

OK		Full Service	395706	IRONBOUND OFFICE	176 SOUTH STREET	NEWARK	NJ	07114	ESSEX	BANK OF AMERICA, NATIONAL ASSOCIATION
OK		Full Service	3809147	NEWARK BROAD STREET BRANCH	790 BROAD STREET	NEWARK	NJ	07102	ESSEX	BANK OF AMERICA, NATIONAL ASSOCIATION
ok		Full Service	3031238	NEWARK W MARKET ST BRANCH	204 WEST MARKET ST	NEWARK	NJ	07103	ESSEX	BANK OF AMERICA, NATIONAL ASSOCIATION
OK		Full Service	286608	SPRINGFIELD AVENUE OFFICE	1 SPRINGFIELD AVENUE	NEWARK	NJ	07102	ESSEX	BANK OF AMERICA, NATIONAL ASSOCIATION
ok		Full Service	404309	NORTH ARLINGTON BRANCH	119 RIDGE ROAD	NORTH ARLINGT	NJ	07031	BERGEN	BANK OF AMERICA, NATIONAL ASSOCIATION
OK		Full Service	206	NORTH BERGEN - RIVER ROAD BRANCH	7311 RIVER ROAD	NORTH BERGEN	NJ	07047	HUDSON	BANK OF AMERICA, NATIONAL ASSOCIATION
OK		Full Service	200501	MILLTOWN ROAD BRANCH	575 MILLTOWN ROAD	NORTH BRUNSW	NJ	08902	MIDDLESEX	BANK OF AMERICA, NATIONAL ASSOCIATION
OK		Full Service	289908	NORTH PLAINFIELD OFFICE	535 SOMERSET STREET	NORTH PLAINFIE	NJ	07060	SOMERSET	BANK OF AMERICA, NATIONAL ASSOCIATION
OK		Full Service	326317	NORTHFIELD CITY BRANCH	1501 TILTON ROAD NEAR ZION ROAD	NORTHFIELD	NJ	08225	ATLANTIC	BANK OF AMERICA, NATIONAL ASSOCIATION
OK		Full Service	143402	NORWOOD BRANCH	400 LIVINGSTON STREET	NORWOOD	NJ	07048	BERGEN	BANK OF AMERICA, NATIONAL ASSOCIATION
OK		Full Service	773500	OAKLAND BRANCH	15 YAWPO AVENUE	OAKLAND	NJ	07436	BERGEN	BANK OF AMERICA, NATIONAL ASSOCIATION
ok		Full Service	476007	OCEAN BRANCH	1100 RT 35 SOUTH	OCEAN	NJ	07712	MONMOUTH	BANK OF AMERICA, NATIONAL ASSOCIATION
OK		Full Service	2679017	OCEAN CITY 34TH ST BRANCH	3336 SIMPSON AVE	OCEAN CITY	NJ	08226	CAPE MAY	BANK OF AMERICA, NATIONAL ASSOCIATION
OK		Full Service	218403	OLD BRIDGE BRANCH	2359 ROUTE 9	OLD BRIDGE	NJ	08857	MIDDLESEX	BANK OF AMERICA, NATIONAL ASSOCIATION
OK		Full Service	90908	OLD TAPPAN OFF	211 OLD TAPPAN ROAD	OLD TAPPAN	NJ	07675	BERGEN	BANK OF AMERICA, NATIONAL ASSOCIATION
OK		Full Service	423506	ORADELL BRANCH	420 KINDERKAMACK ROAD	ORADELL	NJ	07649	BERGEN	BANK OF AMERICA, NATIONAL ASSOCIATION
OK		Full Service	213305	ORANGE OFFICE	425 MAIN STREET	ORANGE	NJ	07050	ESSEX	BANK OF AMERICA, NATIONAL ASSOCIATION
OK		Full Service	3730054	PARAMUS GARDEN STATE PLAZA BRANCH	300 GARDEN ST PLAZA	PARAMUS	NJ	07652	BERGEN	BANK OF AMERICA, NATIONAL ASSOCIATION
OK		Limited Serv	252902	PARAMUS OFFICE	300 GARDEN STATE PLAZA	PARAMUS	NJ	07652	BERGEN	BANK OF AMERICA, NATIONAL ASSOCIATION
OK		Full Service	1014705	PARAMUS OFFICE	425 FOREST AVENUE	PARAMUS	NJ	07652	BERGEN	BANK OF AMERICA, NATIONAL ASSOCIATION
OK		Full Service	3031283	ROUTE 46 BRANCH	3035 ROUTE 46	PARSIPPANY	NJ	07054	MORRIS	BANK OF AMERICA, NATIONAL ASSOCIATION
OK		Full Service	3031292	MCLEAN BOULEVARD BRANCH	385 MCLEAN BOULEVARD	PATERSON	NJ	07514	PASSAIC	BANK OF AMERICA, NATIONAL ASSOCIATION
OK		Full Service	3382798	PATERSON-MAIN BRANCH	190 MAIN STREET	PATERSON	NJ	07505	PASSAIC	BANK OF AMERICA, NATIONAL ASSOCIATION
OK		Full Service	825511	PENNSAUKEN BRANCH	4900 ROUTE 70	PENNSAUKEN	NJ	08109	CAMDEN	BANK OF AMERICA, NATIONAL ASSOCIATION
OK		Full Service	247001	CONVEYRY BLVD BRANCH	555 CONVEYRY BOULEVARD	PERTH AMBOY	NJ	08861	MIDDLESEX	BANK OF AMERICA, NATIONAL ASSOCIATION
OK		Full Service	2942238	SMITH STREET BRANCH	211 SMITH STREET	PERTH AMBOY	NJ	08861	MIDDLESEX	BANK OF AMERICA, NATIONAL ASSOCIATION
OK		Full Service	813602	POHATCONG BRANCH	707 NEW BRUNSWICK AVENUE	PHILLIPSBURG	NJ	08865	WARREN	BANK OF AMERICA, NATIONAL ASSOCIATION
OK		Full Service	604305	PINE BROOK BRANCH	32 ROUTE 46 WEST	PINE BROOK	NJ	07058	MORRIS	BANK OF AMERICA, NATIONAL ASSOCIATION
OK		Full Service	936006	CENTENNIAL AVENUE BRANCH	1280 CENTENNIAL AVENUE	PISCATAWAY	NJ	08854	MIDDLESEX	BANK OF AMERICA, NATIONAL ASSOCIATION
OK		Full Service	752608	PISCATAWAY BRANCH	480 HOES LANE	PISCATAWAY	NJ	08854	MIDDLESEX	BANK OF AMERICA, NATIONAL ASSOCIATION
OK		Full Service	1723762	PLAINFIELD BRANCH	335 EAST FRONT STREET	PLAINFIELD	NJ	07060	UNION	BANK OF AMERICA, NATIONAL ASSOCIATION
OK		Full Service	836218	PLAINSBO RO OFFICE	656 PLAINSBO RO ROAD	PLAINSBO RO	NJ	08536	MIDDLESEX	BANK OF AMERICA, NATIONAL ASSOCIATION
OK		Full Service	917210	BRIDGE AVENUE OFFICE	2232 BRIDGE AVE.	POINT PLEASANT	NJ	08742	OCEAN	BANK OF AMERICA, NATIONAL ASSOCIATION
OK		Full Service	732217	POINT PLEASANT BEACH OFFICE	501 ARNOLD AVE.	POINT PLEASANT	NJ	08742	OCEAN	BANK OF AMERICA, NATIONAL ASSOCIATION
OK		Limited Serv	3922514	845 ALEXANDER RD BRANCH	845 ALEXANDER RD	PRINCETON	NJ	08540	MERCER	BANK OF AMERICA, NATIONAL ASSOCIATION
ok		Full Service	648916	EAST NASSAU STREET BRANCH	370 NASSAU ST.	PRINCETON	NJ	08540	MERCER	BANK OF AMERICA, NATIONAL ASSOCIATION
OK		Full Service	2685601	PRINCETON BRANCH	90 NASSAU STREET	PRINCETON	NJ	08542	MERCER	BANK OF AMERICA, NATIONAL ASSOCIATION
OK		Full Service	3566888	WINDSOR PLAZA BRANCH	64 PRINCETON HIGHTSTOWN ROAD	PRINCETON JUNG	NJ	08550	MERCER	BANK OF AMERICA, NATIONAL ASSOCIATION
OK		Full Service	55505	RAHWAY OFFICE	1034 ST. GEORGES AVENUE	RAHWAY	NJ	07065	UNION	BANK OF AMERICA, NATIONAL ASSOCIATION
OK		Full Service	270803	RAMSEY BRANCH	76 EAST MAIN STREET	RAMSEY	NJ	07446	BERGEN	BANK OF AMERICA, NATIONAL ASSOCIATION
OK		Full Service	821700	RANDOLPH OFFICE	137 CENTER GROVE ROAD	RANDOLPH	NJ	07869	MORRIS	BANK OF AMERICA, NATIONAL ASSOCIATION
OK		Full Service	221805	NAVESINK	74 HWY 35	RED BANK	NJ	07701	MONMOUTH	BANK OF AMERICA, NATIONAL ASSOCIATION
OK		Full Service	151500	RED BANK - 170 BROAD BRANCH	170 BROAD STREET, SUITE 1000	RED BANK	NJ	07701	MONMOUTH	BANK OF AMERICA, NATIONAL ASSOCIATION
OK		Full Service	751405	RIDGEFIELD PARK BRANCH	264 MAIN STREET	RIDGEFIELD PARK	NJ	07660	BERGEN	BANK OF AMERICA, NATIONAL ASSOCIATION
OK		Full Service	168106	RIDGEWOOD BRANCH	25 NORTH MAPLE AVENUE	RIDGEWOOD	NJ	07450	BERGEN	BANK OF AMERICA, NATIONAL ASSOCIATION
OK		Full Service	2678990	RIO GRANDE BRANCH	1515 WILDWOOD BLVD	RIO GRANDE	NJ	08242	CAPE MAY	BANK OF AMERICA, NATIONAL ASSOCIATION
OK		Full Service	350200	ROCKY HILL BR	1 WASHINGTON STREET	ROCKY HILL	NJ	08553	SOMERSET	BANK OF AMERICA, NATIONAL ASSOCIATION
OK		Full Service	2679259	ROSELAND EAGLE ROCK BRANCH	156 EAGLE ROCK AVENUE	ROSELAND	NJ	07068	ESSEX	BANK OF AMERICA, NATIONAL ASSOCIATION
OK		Full Service	171508	CHESTNUT STREET BRANCH	105 EAST FOURTH AVENUE	ROSELLE	NJ	07203	UNION	BANK OF AMERICA, NATIONAL ASSOCIATION
OK		Full Service	475505	RUMSON OFFICE	49 WEST RIVER ROAD	RUMSON	NJ	07760	MONMOUTH	BANK OF AMERICA, NATIONAL ASSOCIATION
OK		Full Service	3730063	RUTHERFORD BRANCH	8 PARK AVE	RUTHERFORD	NJ	07070	BERGEN	BANK OF AMERICA, NATIONAL ASSOCIATION
OK		Full Service	163400	SADDLE RIVER OFF	177 E. SADDLE RIVER ROAD	SADDLE RIVER	NJ	07458	BERGEN	BANK OF AMERICA, NATIONAL ASSOCIATION
OK		Full Service	346708	SCOTCH PLAINS BRANCH	336 PARK AVE.	SCOTCH PLAINS	NJ	07076	UNION	BANK OF AMERICA, NATIONAL ASSOCIATION
OK		Full Service	2313777	SEASIDE HEIGHTS BRANCH	315 BOULEVARD	SEASIDE HEIGHT	NJ	08751	OCEAN	BANK OF AMERICA, NATIONAL ASSOCIATION
OK		Full Service	1836822	HARMON MEADOW BRANCH	700 PLAZA DRIVE	SECAUCUS	NJ	07094	HUDSON	BANK OF AMERICA, NATIONAL ASSOCIATION
Change	12/31/2014	Full Service	529613	WASHINGTON CENTRE BRANCH	407 EGG HARBOR RD	SEWELL	NJ	08080	GLOUCESTER	BANK OF AMERICA, NATIONAL ASSOCIATION
OK		Full Service	845911	SHIP BOTTOM OFFICE	1501 LONG BEACH BOULEVARD	SHIP BOTTOM	NJ	08008	OCEAN	BANK OF AMERICA, NATIONAL ASSOCIATION
OK		Full Service	413301	SHREWSBURY OFFICE	691 SHREWSBURY AVENUE	SHREWSBURY	NJ	07702	MONMOUTH	BANK OF AMERICA, NATIONAL ASSOCIATION
OK		Full Service	2942328	SOMERS POINT BRANCH	321 NEW RD	SOMERS POINT	NJ	08244	ATLANTIC	BANK OF AMERICA, NATIONAL ASSOCIATION
OK		Full Service	1837098	FRANKLIN TOWNSHIP BRANCH	1223 RT. 27	SOMERSET	NJ	08873	SOMERSET	BANK OF AMERICA, NATIONAL ASSOCIATION
OK		Full Service	967007	WORLD'S FAIR DRIVE BRANCH	1848 EASTON AVE.	SOMERSET	NJ	08873	SOMERSET	BANK OF AMERICA, NATIONAL ASSOCIATION
OK		Full Service	878003	WEST HIGH STREET BRANCH	10 WEST HIGH ST.	SOMERVILLE	NJ	08876	SOMERSET	BANK OF AMERICA, NATIONAL ASSOCIATION
OK		Full Service	2679099	SOUTH ORANGE BRANCH	8 S. ORANGE AVE	SOUTH ORANGE	NJ	07079	ESSEX	BANK OF AMERICA, NATIONAL ASSOCIATION
OK		Full Service	1889015	SOUTH PLAINFIELD BRANCH	900 OAK TREE AVENUE	SOUTH PLAINFIE	NJ	07080	MIDDLESEX	BANK OF AMERICA, NATIONAL ASSOCIATION
OK		Full Service	611901	SOUTH PLAINFIELD-HADLEY BRANCH	5001 STELTON ROAD	SOUTH PLAINFIE	NJ	07080	MIDDLESEX	BANK OF AMERICA, NATIONAL ASSOCIATION
OK		Full Service	1724787	SPOTSWOOD BRANCH	296 SUMMERHILL ROAD	SPOTSWOOD	NJ	08884	MIDDLESEX	BANK OF AMERICA, NATIONAL ASSOCIATION
OK		Full Service	1725458	SPRINGFIELD BRANCH	175 MORRIS AVENUE	SPRINGFIELD	NJ	07081	UNION	BANK OF AMERICA, NATIONAL ASSOCIATION
OK		Full Service	1908279	STIRLING BRANCH	1031 VALLEY ROAD	STIRLING	NJ	07980	MORRIS	BANK OF AMERICA, NATIONAL ASSOCIATION
OK		Full Service	952202	COMMERCE BLVD BRANCH	15 COMMERCE BOULEVARD	SUCCASUNNA	NJ	07876	MORRIS	BANK OF AMERICA, NATIONAL ASSOCIATION
OK		Full Service	298508	SUMMIT BRANCH	367 SPRINGFIELD AVENUE	SUMMIT	NJ	07901	UNION	BANK OF AMERICA, NATIONAL ASSOCIATION
OK		Limited Serv	3731248	SUMMIT DRIVE-UP BRANCH	12 DEFOREST AVE	SUMMIT	NJ	07901	UNION	BANK OF AMERICA, NATIONAL ASSOCIATION
OK		Full Service	926913	SWEDSBORO BRANCH	1427 KINGS HIGHWAY AND RAILROAD AVENUE	SWEDSBORO	NJ	08085	GLOUCESTER	BANK OF AMERICA, NATIONAL ASSOCIATION
OK		Limited Serv	3578126	TEANECK BRANCH	399 BARR AVENUE	TEANECK	NJ	07666	BERGEN	BANK OF AMERICA, NATIONAL ASSOCIATION
OK		Full Service	1724817	TEANECK OFFICE	790 PALISADE AVE	TEANECK	NJ	07666	BERGEN	BANK OF AMERICA, NATIONAL ASSOCIATION
OK		Full Service	593203	TENAFLY OFFICE	28 WEST RAILROAD AVENUE	TENAFLY	NJ	07670	BERGEN	BANK OF AMERICA, NATIONAL ASSOCIATION
OK		Full Service	3031313	ROUTE 46 WEST BRANCH	602 CENTRAL AVENUE	TEKERBORO	NJ	07608	BERGEN	BANK OF AMERICA, NATIONAL ASSOCIATION
OK		Full Service	1175978	TOMS RIVER BRANCH	1290 HOOPER AVENUE	TOMS RIVER	NJ	08753	OCEAN	BANK OF AMERICA, NATIONAL ASSOCIATION
OK		Full Service	645214	TOMS RIVER OFFICE	200 ROUTE 37 EAST	TOMS RIVER	NJ	08753	OCEAN	BANK OF AMERICA, NATIONAL ASSOCIATION
OK		Full Service	1974377	WEST DOVER BRANCH	1051 ROUTE 37 WEST	TOMS RIVER	NJ	08755	OCEAN	BANK OF AMERICA, NATIONAL ASSOCIATION
OK		Full Service	835716	CAPITAL CENTER BRANCH	50 E STATE STREET	TRENTON	NJ	08608	MERCER	BANK OF AMERICA, NATIONAL ASSOCIATION
Change	12/31/2014	Full Service	672117	HAMILTON AV BR	360 HAMILTON AVE	TRENTON	NJ	08609	MERCER	BANK OF AMERICA, NATIONAL ASSOCIATION
OK		Full Service	3604409	HAMILTON MARKETPLACE BRANCH	800 MARKETPLACE BOULEVARD	TRENTON	NJ	08691	MERCER	BANK OF AMERICA, NATIONAL ASSOCIATION
OK		Full Service	2679400	MERCERVILLE BRANCH	3745 QUAKERBRIDGE ROAD	TRENTON	NJ	08619	MERCER	BANK OF AMERICA, NATIONAL ASSOCIATION
OK		Full Service	1015618	MERCERVILLE OFFICE	450 ROUTE 33	TRENTON	NJ	08619	MERCER	BANK OF AMERICA, NATIONAL ASSOCIATION
OK		Full Service	1013511	SOUTH BROAD STREET BRANCH	2430 SOUTH BROAD STREET	TRENTON	NJ	08610	MERCER	BANK OF AMERICA, NATIONAL ASSOCIATION
OK		Full Service	858715	WESTERN OFFICE	222 NORTH HERMITAGE AVENUE	TRENTON	NJ	08618	MERCER	BANK OF AMERICA, NATIONAL ASSOCIATION
OK		Full Service	857101	FIVE POINTS BRANCH	355 CHESTNUT ST.	UNION	NJ	07083	UNION	BANK OF AMERICA, NATIONAL ASSOCIATION
OK		Full Service	2595902	UNION - ROUTE 22 BRANCH	2500 ROUTE 22 CENTER	UNION	NJ	07083	UNION	BANK OF AMERICA, NATIONAL ASSOCIATION
OK		Full Service	917201	UNION CENTER BRANCH	1930 MORRIS AVENUE	UNION	NJ	07083	UNION	BANK OF AMERICA, NATIONAL ASSOCIATION

OK		Full Service	429807	UNION BEACH OFFICE	1500 UNION AVENUE, ROUTE 36	UNION BEACH	NJ	07735	MONMOUTH	BANK OF AMERICA, NATIONAL ASSOCIATION
OK		Full Service	435808	48TH STREET BRANCH	4800 BERGENLINE AVENUE	UNION CITY	NJ	07087	HUDSON	BANK OF AMERICA, NATIONAL ASSOCIATION
OK		Full Service	1726240	UNION CITY BRANCH	3109 BERGENLINE AVENUE	UNION CITY	NJ	07087	HUDSON	BANK OF AMERICA, NATIONAL ASSOCIATION
OK		Full Service	833600	CRESCENT MARKETPLACE BRANCH	2225 SPRINGFIELD AVENUE	VAUXHALL	NJ	07088	UNION	BANK OF AMERICA, NATIONAL ASSOCIATION
ok		Full Service	396619	EAST VINELAND BRANCH	3600 EAST LANDIS AVENUE	VINELAND	NJ	08361	CUMBERLAND	BANK OF AMERICA, NATIONAL ASSOCIATION
OK		Full Service	742814	VINELAND OFFICE	470 NORTH DELSEA DRIVE	VINELAND	NJ	08360	CUMBERLAND	BANK OF AMERICA, NATIONAL ASSOCIATION
OK		Full Service	3031322	HADDONFIELD-BERLIN ROAD BRANCH	703 HADDONFIELD-BERLIN ROAD	VOORHEES	NJ	08043	CAMDEN	BANK OF AMERICA, NATIONAL ASSOCIATION
OK		Full Service	162908	WALDWICK OFF	11 WYCKOFF AVENUE	WALDWICK	NJ	07463	BERGEN	BANK OF AMERICA, NATIONAL ASSOCIATION
OK		Full Service	931300	WALL BRANCH	1800 ROUTE 35	WALL TOWNSHIP	NJ	07718	MONMOUTH	BANK OF AMERICA, NATIONAL ASSOCIATION
OK		Full Service	7770	WARREN TOWNSHIP OFF	69 MOUNTAIN BOULEVARD	WARREN	NJ	07069	SOMERSET	BANK OF AMERICA, NATIONAL ASSOCIATION
OK		Full Service	550206	WAYNE OFFICE	709 HAMBURG TPKE	WAYNE	NJ	07470	PASSAIC	BANK OF AMERICA, NATIONAL ASSOCIATION
OK		Full Service	82800	WEST CALDWELL OFFICE	597 PASSAIC AVENUE	WEST CALDWELL	NJ	07006	ESSEX	BANK OF AMERICA, NATIONAL ASSOCIATION
OK		Full Service	1434853	WEST MILFORD BRANCH	1618 UNION VALLEY ROAD	WEST MILFORD	NJ	07480	PASSAIC	BANK OF AMERICA, NATIONAL ASSOCIATION
OK		Full Service	285003	WEST NEW YORK OFFICE	6050 BERGENLINE AVENUE	WEST NEW YORK	NJ	07093	HUDSON	BANK OF AMERICA, NATIONAL ASSOCIATION
OK		Full Service	302405	WEST ORANGE BRANCH	59 MAIN STREET	WEST ORANGE	NJ	07052	ESSEX	BANK OF AMERICA, NATIONAL ASSOCIATION
OK		Full Service	398770	WESTFIELD BRANCH	173 ELM STREET	WESTFIELD	NJ	07090	UNION	BANK OF AMERICA, NATIONAL ASSOCIATION
OK		Full Service	253404	WESTWOOD AVENUE BR	1 WESTWOOD AVENUE	WESTWOOD	NJ	07675	BERGEN	BANK OF AMERICA, NATIONAL ASSOCIATION
OK		Limited Serv	3730072	WESTWOOD DRIVE-UP BRANCH	1 WESTWOOD AVE	WESTWOOD	NJ	07675	BERGEN	BANK OF AMERICA, NATIONAL ASSOCIATION
OK		Full Service	351805	WHITEHOUSE OFFICE	396 US HIGHWAY 22 WEST	WHITEHOUSE ST	NJ	08889	HUNTERDON	BANK OF AMERICA, NATIONAL ASSOCIATION
OK		Full Service	925318	NORTH WILDWOOD BRANCH	2100 NEW JERSEY AVENUE	WILDWOOD	NJ	08260	CAPE MAY	BANK OF AMERICA, NATIONAL ASSOCIATION
OK		Full Service	589710	WILLIAMSTOWN OFFICE	101 N. BLACK HORSE PIKE	WILLIAMSTOWN	NJ	08094	GLOUCESTER	BANK OF AMERICA, NATIONAL ASSOCIATION
OK		Full Service	2942391	WILLINGBORO BRANCH	4342 ROUTE 130	WILLINGBORO	NJ	08046	BURLINGTON	BANK OF AMERICA, NATIONAL ASSOCIATION
OK		Full Service	1723726	WOODBIDGE BRANCH	378 AMBOY AVENUE	WOODBIDGE	NJ	07095	MIDDLESEX	BANK OF AMERICA, NATIONAL ASSOCIATION
OK		Full Service	254616	SOUTHWOOD BRANCH	875 MANTUA PIKE	WOODBURY	NJ	08096	GLOUCESTER	BANK OF AMERICA, NATIONAL ASSOCIATION
OK		Full Service	63603	WYCKOFF OFFICE	339 FRANKLIN AVE	WYCKOFF	NJ	07481	BERGEN	BANK OF AMERICA, NATIONAL ASSOCIATION
OK		Full Service	547952	11201 MONTGOMERY BOULEVARD NORTHEAST BRANCH	11201 MONTGOMERY BLVD, NE	ALBUQUERQUE	NM	87111	BERNALILLO	BANK OF AMERICA, NATIONAL ASSOCIATION
Change	12/31/2014	Full Service	409452	2011 JUAN TABO NORTHEAST BRANCH	2011 JUAN TABO BLVD NE	ALBUQUERQUE	NM	87112	BERNALILLO	BANK OF AMERICA, NATIONAL ASSOCIATION
OK		Full Service	593650	3101 CARLISLE BOULEVARD NORTHEAST BRANCH	3101 CARLISLE BLVD, NE	ALBUQUERQUE	NM	87110	BERNALILLO	BANK OF AMERICA, NATIONAL ASSOCIATION
OK		Full Service	733157	3323 ISLETA BOULEVARD SOUTHWEST BRANCH	3323 ISLETA BLVD, SW	ALBUQUERQUE	NM	87105	BERNALILLO	BANK OF AMERICA, NATIONAL ASSOCIATION
OK		Full Service	485755	4301 WYOMING BOULEVARD NORTHEAST BRANCH	4301 WYOMING BLVD, NE	ALBUQUERQUE	NM	87111	BERNALILLO	BANK OF AMERICA, NATIONAL ASSOCIATION
OK		Full Service	669153	4401 CENTRAL AVENUE NORTHEAST BRANCH	4401 CENTRAL AVENUE, NE	ALBUQUERQUE	NM	87108	BERNALILLO	BANK OF AMERICA, NATIONAL ASSOCIATION
OK		Full Service	668651	5600 LOMAS BOULEVARD NORTHEAST BRANCH	5600 LOMAS BLVD, NE	ALBUQUERQUE	NM	87110	BERNALILLO	BANK OF AMERICA, NATIONAL ASSOCIATION
OK		Limited Serv	591553	605 LOMAS BOULEVARD NORTHWEST BRANCH	605 LOMAS BLVD NW	ALBUQUERQUE	NM	87102	BERNALILLO	BANK OF AMERICA, NATIONAL ASSOCIATION
OK		Full Service	670458	6201 SAN MATEO BOULEVARD NORTHEAST BRANCH	6201 SAN MATEO BLVD, NE	ALBUQUERQUE	NM	87109	BERNALILLO	BANK OF AMERICA, NATIONAL ASSOCIATION
OK		Full Service	412854	6605 UPTOWN BOULEVARD NORTHEAST BRANCH	6605 UPTOWN BLVD, NE	ALBUQUERQUE	NM	87110	BERNALILLO	BANK OF AMERICA, NATIONAL ASSOCIATION
OK		Full Service	2175827	6645 CAMINITO COORS NORTHWEST BRANCH	6645 CAMINITO COORS, NW	ALBUQUERQUE	NM	87120	BERNALILLO	BANK OF AMERICA, NATIONAL ASSOCIATION
OK		Full Service	487852	7644 JEFFERSON STREET NORTHEAST	7644 JEFFERSON ST, NE	ALBUQUERQUE	NM	87109	BERNALILLO	BANK OF AMERICA, NATIONAL ASSOCIATION
OK		Full Service	404756	ALBUQUERQUE BRANCH	303 ROMA NORTHWEST	ALBUQUERQUE	NM	87102	BERNALILLO	BANK OF AMERICA, NATIONAL ASSOCIATION
OK		Full Service	486257	COORS BOULEVARD BRANCH	2601 COORS BLVD NW	ALBUQUERQUE	NM	87120	BERNALILLO	BANK OF AMERICA, NATIONAL ASSOCIATION
OK		Full Service	595757	CORRALES BRANCH	1704 HIGHWAY 528 NORTHWEST	ALBUQUERQUE	NM	87114	BERNALILLO	BANK OF AMERICA, NATIONAL ASSOCIATION
OK		Full Service	2102412	FOUR HILLS IN-STORE BANKING CENTER BRANCH	200 TRAMWAY BOULEVARD SE	ALBUQUERQUE	NM	87123	BERNALILLO	BANK OF AMERICA, NATIONAL ASSOCIATION
OK		Full Service	3273216	LOS RANCHOS BRANCH	6603 4TH STREET NW	ALBUQUERQUE	NM	87107	BERNALILLO	BANK OF AMERICA, NATIONAL ASSOCIATION
OK		Full Service	977755	FARMINGTON BRANCH	2200 EAST MAIN STREET	FARMINGTON	NM	87401	SAN JUAN	BANK OF AMERICA, NATIONAL ASSOCIATION
OK		Full Service	197553	GALLUP BRANCH	1006 WEST AZTEC AVE	GALLUP	NM	87301	MCKINLEY	BANK OF AMERICA, NATIONAL ASSOCIATION
Change	12/31/2014	Full Service	226154	LAS CRUCES BRANCH	250 W AMADOR AVE	LAS CRUCES	NM	88005-281	DONA ANA	BANK OF AMERICA, NATIONAL ASSOCIATION
OK		Full Service	1833438	LAS CRUCES/TELSHOR BANKING CENTER BR	691 SOUTH TELSHOR BOULEVARD	LAS CRUCES	NM	88011	DONA ANA	BANK OF AMERICA, NATIONAL ASSOCIATION
OK		Full Service	211655	3101 SOUTHERN BOULEVARD SOUTHEAST BRANCH	3101 SOUTHERN BLVD, SE	RIO RANCHO	NM	87124	SANDOVAL	BANK OF AMERICA, NATIONAL ASSOCIATION
OK		Full Service	1415076	HIGH RESORT BRANCH	4201 CRESTVIEW DRIVE SOUTHEAST	RIO RANCHO	NM	87124	SANDOVAL	BANK OF AMERICA, NATIONAL ASSOCIATION
OK		Full Service	217956	101 PASEO DE PERALTA BRANCH	101 PASEO DE PERALTA	SANTA FE	NM	87501	SANTA FE	BANK OF AMERICA, NATIONAL ASSOCIATION
OK		Full Service	218458	SANTA FE BRANCH	1234 ST. MICHAEL'S DRIVE	SANTA FE	NM	87505	SANTA FE	BANK OF AMERICA, NATIONAL ASSOCIATION
OK		Limited Serv	3578724	SANTA FE MOTOR BRANCH	1203 SAINT MICHAELS DRIVE	SANTA FE	NM	87505	SANTA FE	BANK OF AMERICA, NATIONAL ASSOCIATION
ok		Full Service	221850	SANTA FE SOUTH BRANCH	4037 RODEO ROAD	SANTA FE	NM	87507	SANTA FE	BANK OF AMERICA, NATIONAL ASSOCIATION
OK		Full Service	339401	ALBANY MAIN BRANCH	69 STATE STREET	ALBANY	NY	12207	ALBANY	BANK OF AMERICA, NATIONAL ASSOCIATION
OK		Full Service	2309949	CENTURY II BRANCH	900 CENTRAL AVENUE	ALBANY	NY	12206	ALBANY	BANK OF AMERICA, NATIONAL ASSOCIATION
OK		Full Service	277204	COLONIE OFFICE	133 WOLF ROAD	ALBANY	NY	12205	ALBANY	BANK OF AMERICA, NATIONAL ASSOCIATION
OK		Full Service	470005	GUILDERLAND OFFICE	1450 WESTERN AVENUE	ALBANY	NY	12203	ALBANY	BANK OF AMERICA, NATIONAL ASSOCIATION
OK		Full Service	616719	GUILDERLAND-WESTMERE OFFICE	1791 WESTERN AVENUE	ALBANY	NY	12203	ALBANY	BANK OF AMERICA, NATIONAL ASSOCIATION
OK		Full Service	531700	LOUDONVILLE OFF	477 ALBANY SHAKER ROAD	ALBANY	NY	12211	ALBANY	BANK OF AMERICA, NATIONAL ASSOCIATION
OK		Full Service	341208	NEW SCOTTLAND BRANCH	25 NEW SCOTTLAND AVENUE	ALBANY	NY	12208	ALBANY	BANK OF AMERICA, NATIONAL ASSOCIATION
OK		Full Service	493004	ALBION OFFICE	156 SOUTH MAIN STREET	ALBION	NY	14411	ORLEANS	BANK OF AMERICA, NATIONAL ASSOCIATION
OK		Full Service	225504	NORTH CASTLE OFF.	401 MAIN STREET	ARMONK	NY	10504	WESTCHESTER	BANK OF AMERICA, NATIONAL ASSOCIATION
OK		Full Service	911900	36TH AVE BRANCH	30-18 36TH AVENUE	ASTORIA	NY	11106	QUEENS	BANK OF AMERICA, NATIONAL ASSOCIATION
OK		Full Service	912402	ASTORIA 37TH STREET BRANCH	19-50 37TH STREET	ASTORIA	NY	11105	QUEENS	BANK OF AMERICA, NATIONAL ASSOCIATION
OK		Full Service	53912	ASTORIA BRANCH	31-81 STEINWAY STREET	ASTORIA	NY	11103	QUEENS	BANK OF AMERICA, NATIONAL ASSOCIATION
OK		Full Service	11716	BALDWIN HARBOR OFF	792 ATLANTIC AVENUE	BALDWIN	NY	11510	NASSAU	BANK OF AMERICA, NATIONAL ASSOCIATION
OK		Full Service	42112	BALDWIN OFF	2300 GRAND AVENUE	BALDWIN	NY	11510	NASSAU	BANK OF AMERICA, NATIONAL ASSOCIATION
OK		Full Service	963600	BATAVIA OFFICE	100 MAIN STREET	BATAVIA	NY	14020	GENESEE	BANK OF AMERICA, NATIONAL ASSOCIATION
OK		Full Service	4036007	BAYSIDE - 42-39 BELL BRANCH	42-39 BELL BOULEVARD	BAYSIDE	NY	11361	QUEENS	BANK OF AMERICA, NATIONAL ASSOCIATION
OK		Full Service	508609	BETHPAGE OFFICE	521 STEWART AVENUE	BETHPAGE	NY	11714	NASSAU	BANK OF AMERICA, NATIONAL ASSOCIATION
OK		Full Service	3607576	1620 WESTCHESTER AVENUE BRANCH	1620 WESTCHESTER AVENUE	BRONX	NY	10472	BRONX	BANK OF AMERICA, NATIONAL ASSOCIATION
OK		Full Service	3731695	ALLERTON AVENUE BRANCH	700 ALLERTON AVENUE	BRONX	NY	10467	BRONX	BANK OF AMERICA, NATIONAL ASSOCIATION
OK		Full Service	784104	BRONX 149TH STREET BRANCH	329 EAST 149TH STREET SUITE A	BRONX	NY	10451	BRONX	BANK OF AMERICA, NATIONAL ASSOCIATION
OK		Full Service	4036070	CO-OP CITY BRANCH	2136 BARTOW AVE	BRONX	NY	10475	BRONX	BANK OF AMERICA, NATIONAL ASSOCIATION
OK		Full Service	2942412	CONCOURSE PLAZA BRANCH	200 E 161ST STREET	BRONX	NY	10451	BRONX	BANK OF AMERICA, NATIONAL ASSOCIATION
OK		Full Service	3596689	EAST FORDHAM ROAD BRANCH	248 EAST FORDHAM ROAD	BRONX	NY	10458	BRONX	BANK OF AMERICA, NATIONAL ASSOCIATION
OK		Full Service	350205	PARKWESTER BRANCH	65 METROPOLITAN OVAL	BRONX	NY	10463	BRONX	BANK OF AMERICA, NATIONAL ASSOCIATION
OK		Full Service	1863613	PELHAM PARKWAY BRANCH	2198 WHITE PLAINS ROAD	BRONX	NY	10462	BRONX	BANK OF AMERICA, NATIONAL ASSOCIATION
OK		Full Service	124205	PERRY AVENUE OFFICE	299 E. 204TH STREET	BRONX	NY	10467	BRONX	BANK OF AMERICA, NATIONAL ASSOCIATION
OK		Full Service	2942403	RIVERDALE BRANCH	3508 JOHNSON AVENUE	BRONX	NY	10463	BRONX	BANK OF AMERICA, NATIONAL ASSOCIATION
OK		Full Service	696609	WOODLAWN HEIGHTS OFFICE	4361 KATONAH AVENUE	BRONX	NY	10470	BRONX	BANK OF AMERICA, NATIONAL ASSOCIATION
OK		Full Service	3429460	1502 KINGS HIGHWAY BRANCH	1502 KINGS HIGHWAY	BROOKLYN	NY	11229	KINGS	BANK OF AMERICA, NATIONAL ASSOCIATION
OK		Full Service	3350715	350 FULTON STREET BRANCH	350 FULTON STREET	BROOKLYN	NY	11201	KINGS	BANK OF AMERICA, NATIONAL ASSOCIATION
OK		Full Service	3488953	AVENUE U AND EAST 21ST STREET BRANCH	2022 AVENUE U	BROOKLYN	NY	11229	KINGS	BANK OF AMERICA, NATIONAL ASSOCIATION
OK		Full Service	3627800	BAY RIDGE 86TH STREET BRANCH	438 86TH STREET	BROOKLYN	NY	11209	KINGS	BANK OF AMERICA, NATIONAL ASSOCIATION
OK		Full Service	71112	BAY RIDGE OFFICE	6901 5TH AVENUE	BROOKLYN	NY	11209	KINGS	BANK OF AMERICA, NATIONAL ASSOCIATION
OK		Full Service	4024349	BORO PARK BRANCH	4701 13TH AVENUE	BROOKLYN	NY	11219	KINGS	BANK OF AMERICA, NATIONAL ASSOCIATION
OK		Full Service	3731659	BRIGHTON BEACH BRANCH	501 BRIGHTON BEACH AVENUE	BROOKLYN	NY	11235	KINGS	BANK OF AMERICA, NATIONAL ASSOCIATION
OK		Full Service	3471151	BROADWAY WILLIAMSBURG BRANCH	266 BROADWAY	BROOKLYN	NY	11211	KINGS	BANK OF AMERICA, NATIONAL ASSOCIATION
OK		Full Service	21706	BROOKLYN HEIGHTS BRANCH	205 MONTAGUE STREET	BROOKLYN	NY	11201	KINGS	BANK OF AMERICA, NATIONAL ASSOCIATION

OK		Full Service	4260679	BUSHWICK BRANCH	386 KNICKERBOCKER AVENUE	BROOKLYN	NY	11237	KINGS	BANK OF AMERICA, NATIONAL ASSOCIATION
OK		Full Service	3613988	CHURCH AND OCEAN AVENUE BRANCH	515 OCEAN AVENUE	BROOKLYN	NY	11226	KINGS	BANK OF AMERICA, NATIONAL ASSOCIATION
OK		Full Service	1001312	CROWN HEIGHTS BRANCH	781 EASTERN PARKWAY	BROOKLYN	NY	11213	KINGS	BANK OF AMERICA, NATIONAL ASSOCIATION
OK		Full Service	4646787	FLATBUSH & ATLANTIC BRANCH	120 FLATBUSH AVENUE	BROOKLYN	NY	11217	KINGS	BANK OF AMERICA, NATIONAL ASSOCIATION
OK		Full Service	3483088	FLATBUSH BRANCH	1580 FLATBUSH AVENUE	BROOKLYN	NY	11210	KINGS	BANK OF AMERICA, NATIONAL ASSOCIATION
OK		Full Service	4795742	GATEWAY CENTER BRANCH	642 GATEWAY DR	BROOKLYN	NY	11239	KINGS	BANK OF AMERICA, NATIONAL ASSOCIATION
OK		Full Service	3488896	GREENPOINT BRANCH	826 MANHATTAN AVENUE	BROOKLYN	NY	11222	KINGS	BANK OF AMERICA, NATIONAL ASSOCIATION
OK		Full Service	3483109	MYRTLE & WAVERLY AVENUE BRANCH	449 MYRTLE AVENUE	BROOKLYN	NY	11205	KINGS	BANK OF AMERICA, NATIONAL ASSOCIATION
OK		Full Service	3809165	PARK SLOPE 2TH AVENUE BRANCH	274 2TH AVENUE	BROOKLYN	NY	11215	KINGS	BANK OF AMERICA, NATIONAL ASSOCIATION
OK		Full Service	3445929	PARK SLOPE BRANCH	534 5TH AVENUE	BROOKLYN	NY	11215	KINGS	BANK OF AMERICA, NATIONAL ASSOCIATION
OK		Full Service	119413	QUINCY STREET OFFICE	880 QUINCY STREET	BROOKLYN	NY	11221	KINGS	BANK OF AMERICA, NATIONAL ASSOCIATION
OK		Full Service	536705	SHEEPSHEAD BAY BR	1415 AVENUE Z	BROOKLYN	NY	11235	KINGS	BANK OF AMERICA, NATIONAL ASSOCIATION
OK		Full Service	677804	WILLIAMSBURG BRANCH	47 GRAHAM AVENUE	BROOKLYN	NY	11206	KINGS	BANK OF AMERICA, NATIONAL ASSOCIATION
OK		Full Service	659202	BAILEY DELAVAN OFFICE	1171 EAST DELAVAN AVENUE	BUFFALO	NY	14215	ERIE	BANK OF AMERICA, NATIONAL ASSOCIATION
OK		Full Service	487003	DELAWARE SHERIDAN OFFICE	3588 DELAWARE AVENUE	BUFFALO	NY	14217	ERIE	BANK OF AMERICA, NATIONAL ASSOCIATION
OK		Full Service	661009	ELMWOOD BRANCH	495 ELMWOOD AVENUE	BUFFALO	NY	14222	ERIE	BANK OF AMERICA, NATIONAL ASSOCIATION
OK		Full Service	658700	FOUNTAIN PLAZA BRANCH	10 FOUNTAIN PLAZA	BUFFALO	NY	14202	ERIE	BANK OF AMERICA, NATIONAL ASSOCIATION
OK		Full Service	481805	HARLEM ROAD BRANCH	3842 HARLEM RD SUITE 1500	BUFFALO	NY	14215	ERIE	BANK OF AMERICA, NATIONAL ASSOCIATION
OK		Full Service	3318779	MAIN AND FILLMORE BRANCH	2389 FILLMORE AVENUE	BUFFALO	NY	14214	ERIE	BANK OF AMERICA, NATIONAL ASSOCIATION
OK		Full Service	964102	MILITARY ROAD OFFICE	164 MILITARY ROAD	BUFFALO	NY	14207	ERIE	BANK OF AMERICA, NATIONAL ASSOCIATION
OK		Full Service	232801	NORTH PARK OFFICE	1452 HERTEL AVENUE	BUFFALO	NY	14216	ERIE	BANK OF AMERICA, NATIONAL ASSOCIATION
OK		Full Service	357704	SOUTH PARK OFFICE	1989 SOUTH PARK AVENUE	BUFFALO	NY	14220	ERIE	BANK OF AMERICA, NATIONAL ASSOCIATION
OK		Full Service	356109	SOUTH SIDE OFFICE BRANCH	2221 SENECA STREET	BUFFALO	NY	14210	ERIE	BANK OF AMERICA, NATIONAL ASSOCIATION
OK		Full Service	370208	TRANSIT ROAD OFFICE	7864 TRANSIT ROAD	BUFFALO	NY	14221	ERIE	BANK OF AMERICA, NATIONAL ASSOCIATION
OK		Full Service	364207	WEST SENECA OFFICE	4049 SENECA STREET	BUFFALO	NY	14224	ERIE	BANK OF AMERICA, NATIONAL ASSOCIATION
OK		Full Service	1916694	CAMILLUS COMMONS BRANCH	6345 WEST GENESEE STREET	CAMILLUS	NY	13031	ONONDAGA	BANK OF AMERICA, NATIONAL ASSOCIATION
OK		Full Service	64012	CENTRAL ISLIP BRANCH	185 WHEELER ROAD	CENTRAL ISLIP	NY	11722	SUFFOLK	BANK OF AMERICA, NATIONAL ASSOCIATION
OK		Full Service	26404	CENTRAL SQUARE BRANCH	3235 FULTON AVENUE	CENTRAL SQUARE	NY	13036	OSWEGO	BANK OF AMERICA, NATIONAL ASSOCIATION
OK		Full Service	694502	CHAPPAQUA OFFICE	91 SOUTH GREELEY AVENUE	CHAPPAQUA	NY	10514	WESTCHESTER	BANK OF AMERICA, NATIONAL ASSOCIATION
OK		Full Service	694315	CICERO BRANCH	5834 EAST CIRCLE DRIVE	CICERO	NY	13039	ONONDAGA	BANK OF AMERICA, NATIONAL ASSOCIATION
OK		Full Service	391409	CLIFTON COUNTRY MALL BRANCH	1 CLIFTON COUNTRY ROAD	CLIFTON PARK	NY	12065	SARATOGA	BANK OF AMERICA, NATIONAL ASSOCIATION
OK		Full Service	945811	COLLEGE POINT OFFICE	1415 COLLEGE POINT BOULEVARD	COLLEGE POINT	NY	11356	QUEENS	BANK OF AMERICA, NATIONAL ASSOCIATION
OK		Full Service	970617	COMMACK OFFICE	41 VETERANS HIGHWAY	COMMACK	NY	11725	SUFFOLK	BANK OF AMERICA, NATIONAL ASSOCIATION
OK		Full Service	51413	COPIAGUE OFFICE	1283 SUNRISE HIGHWAY	COPIAGUE	NY	11726	SUFFOLK	BANK OF AMERICA, NATIONAL ASSOCIATION
OK		Full Service	608910	CORNWALL OFFICE	25 QUAKER AVENUE	CORNWALL	NY	12518	ORANGE	BANK OF AMERICA, NATIONAL ASSOCIATION
OK		Full Service	37109	SPRINGVALE OFFICE	2042 ALBANY POST RD	CROTON ON HUD	NY	10520	WESTCHESTER	BANK OF AMERICA, NATIONAL ASSOCIATION
OK		Full Service	1007211	DEER PARK OFFICE	1979 DEER PARK AVENUE	DEER PARK	NY	11729	SUFFOLK	BANK OF AMERICA, NATIONAL ASSOCIATION
OK		Full Service	468208	DELMAR OFFICE	111 DELAWARE AVENUE	DELMAR	NY	12054	ALBANY	BANK OF AMERICA, NATIONAL ASSOCIATION
OK		Full Service	495101	DEPEW TRANSIT OFFICE	6041 TRANSIT ROAD	DEPEW	NY	14043	ERIE	BANK OF AMERICA, NATIONAL ASSOCIATION
OK		Full Service	366304	DICK URBAN OFFICE	600 DICK ROAD	DEPEW	NY	14043	ERIE	BANK OF AMERICA, NATIONAL ASSOCIATION
OK		Full Service	372305	LANGASTER-DEPEW OFFICE	5091 BROADWAY	DEPEW	NY	14043	ERIE	BANK OF AMERICA, NATIONAL ASSOCIATION
OK		Full Service	483902	EAST AURORA OFFICE	670 MAIN STREET	EAST AURORA	NY	14052	ERIE	BANK OF AMERICA, NATIONAL ASSOCIATION
OK		Full Service	536904	EAST HAMPTON OFFICE	14 NEWTOWN LANE	EAST HAMPTON	NY	11932	SUFFOLK	BANK OF AMERICA, NATIONAL ASSOCIATION
OK		Full Service	724604	EAST ISLIP OFFICE	345 EAST MAIN STREET	EAST ISLIP	NY	11730	SUFFOLK	BANK OF AMERICA, NATIONAL ASSOCIATION
OK		Full Service	14315	EAST MEADOW BRANCH	2443 HEMPSTEAD TURNPIKE	EAST MEADOW	NY	11554	NASSAU	BANK OF AMERICA, NATIONAL ASSOCIATION
OK		Full Service	43315	E NORTHPORT BR	385 LARKFIELD ROAD	EAST NORTHPORT	NY	11731	SUFFOLK	BANK OF AMERICA, NATIONAL ASSOCIATION
OK		Full Service	13813	E ROCKAWAY BRANCH	40 MAIN STREET	EAST ROCKAWAY	NY	11518	NASSAU	BANK OF AMERICA, NATIONAL ASSOCIATION
OK		Full Service	757416	EAST SETAUKET BRANCH	15 BENNETTS ROAD	EAST SETAUKET	NY	11733	SUFFOLK	BANK OF AMERICA, NATIONAL ASSOCIATION
OK		Full Service	757603	ELLENVILLE BRANCH	83 CANAL STREET	ELLENVILLE	NY	12428	ULSTER	BANK OF AMERICA, NATIONAL ASSOCIATION
OK		Full Service	361608	ELMA OFFICE	2341 BOWEN ROAD	ELMA	NY	14059	ERIE	BANK OF AMERICA, NATIONAL ASSOCIATION
OK		Full Service	971119	ELMONT OFF	1431 HEMPSTEAD TURNPIKE	ELMONT	NY	11003	NASSAU	BANK OF AMERICA, NATIONAL ASSOCIATION
OK		Full Service	662417	FAIRPORT OFFICE	58 SOUTH MAIN STREET	FAIRPORT	NY	14450	MONROE	BANK OF AMERICA, NATIONAL ASSOCIATION
OK		Full Service	218300	FAR ROCKAWAY OFFICE	231 BEACH 20TH STREET	FAR ROCKAWAY	NY	11691	QUEENS	BANK OF AMERICA, NATIONAL ASSOCIATION
OK		Full Service	3800108	FARMINGDALE RT 110 BRANCH	927 ROUTE 110	FARMINGDALE	NY	11735	SUFFOLK	BANK OF AMERICA, NATIONAL ASSOCIATION
OK		Full Service	999216	SOUTH FARMINGDALE OFFICE	3 NORTH WEST DRIVE	FARMINGDALE	NY	11735	NASSAU	BANK OF AMERICA, NATIONAL ASSOCIATION
OK		Full Service	880613	LYNDON OFFICE	6801 EAST GENESEE STREET	FAYETTEVILLE	NY	13066	ONONDAGA	BANK OF AMERICA, NATIONAL ASSOCIATION
OK		Full Service	979517	FLUSHING BRANCH	141-61 NORTHERN BOULEVARD	FLUSHING	NY	11354	QUEENS	BANK OF AMERICA, NATIONAL ASSOCIATION
OK		Full Service	3462506	FLUSHING MAIN STREET BRANCH	39-12 MAIN STREET	FLUSHING	NY	11354	QUEENS	BANK OF AMERICA, NATIONAL ASSOCIATION
OK		Full Service	3382800	CONTINENTAL AVENUE BRANCH	10726 CONTINENTAL AVE	FOREST HILLS	NY	11375	QUEENS	BANK OF AMERICA, NATIONAL ASSOCIATION
OK		Full Service	43717	FREEPORT OFF	189 WEST MERICK ROAD	FREEPORT	NY	11520	NASSAU	BANK OF AMERICA, NATIONAL ASSOCIATION
OK		Full Service	13112	GALLERY AT WESTBURY BRANCH	880 OLD COUNTRY ROAD	GARDEN CITY	NY	11530	NASSAU	BANK OF AMERICA, NATIONAL ASSOCIATION
OK		Full Service	496706	GETZVILLE PLAZA OFFICE	2305 MILLERSPORT HIGHWAY	GETZVILLE	NY	14068	ERIE	BANK OF AMERICA, NATIONAL ASSOCIATION
OK		Full Service	716301	111 FOREST AVE BRANCH	111 FOREST AVENUE	GLEN COVE	NY	11542	NASSAU	BANK OF AMERICA, NATIONAL ASSOCIATION
OK		Full Service	1006719	GLENDALE BRANCH	70-11 MYRTLE AVENUE	GLENDALE	NY	11385	QUEENS	BANK OF AMERICA, NATIONAL ASSOCIATION
OK		Full Service	160708	GOLDENS BRIDGE BRANCH	130 NORTH COUNTY SHOPPING CENTER	GOLDENS BRIDGE	NY	10526	WESTCHESTER	BANK OF AMERICA, NATIONAL ASSOCIATION
OK		Full Service	787105	GOSHEN BRANCH	54 WEST MAIN STREET	GOSHEN	NY	10924	ORANGE	BANK OF AMERICA, NATIONAL ASSOCIATION
OK		Full Service	971511	GREAT NECK OFF	10 MIDDLE NECK ROAD	GREAT NECK	NY	11021	NASSAU	BANK OF AMERICA, NATIONAL ASSOCIATION
OK		Full Service	44219	GREENLAWN OFF	47 BROADWAY	GREENLAWN	NY	11740	SUFFOLK	BANK OF AMERICA, NATIONAL ASSOCIATION
OK		Full Service	482307	BRIERWOOD SQUARE BRANCH	5340 SOUTHWESTERN BOULEVARD	HAMBURG	NY	14075	ERIE	BANK OF AMERICA, NATIONAL ASSOCIATION
OK		Full Service	486501	HAMBURG VILLAGE OFFICE	43 MAIN STREET	HAMBURG	NY	14075	ERIE	BANK OF AMERICA, NATIONAL ASSOCIATION
OK		Full Service	83414	HAUPPAUGE BRANCH	190 VANDERBILT MOTOR PARKWAY	HAUPPAUGE	NY	11788	SUFFOLK	BANK OF AMERICA, NATIONAL ASSOCIATION
OK		Full Service	717906	HEMPSTEAD BRANCH	3 MAIN STREET	HEMPSTEAD	NY	11550	NASSAU	BANK OF AMERICA, NATIONAL ASSOCIATION
OK		Full Service	495802	UNIVERSITY OFFICE	730 FULTON AVENUE	HEMPSTEAD	NY	11550	NASSAU	BANK OF AMERICA, NATIONAL ASSOCIATION
OK		Full Service	32805	HEWLETT OFFICE	1286 WEST BROADWAY	HEWLETT	NY	11557	NASSAU	BANK OF AMERICA, NATIONAL ASSOCIATION
OK		Full Service	972013	HICKSVILLE OFFICE	20 JERUSALEM AVENUE	HICKSVILLE	NY	11801	NASSAU	BANK OF AMERICA, NATIONAL ASSOCIATION
OK		Full Service	849517	HOLBROOK OFFICE	300 UNION AVENUE	HOLBROOK	NY	11741	SUFFOLK	BANK OF AMERICA, NATIONAL ASSOCIATION
OK		Full Service	1412486	MACARTHUR BRANCH	4400 VETERANS MEMORIAL HIGHWAY	HOLBROOK	NY	11741	SUFFOLK	BANK OF AMERICA, NATIONAL ASSOCIATION
OK		Full Service	76911	LINDENWOOD VILLAGE OFF	161-16 84TH STREET	HOWARD BEACH	NY	11414	QUEENS	BANK OF AMERICA, NATIONAL ASSOCIATION
OK		Full Service	3566927	HUNTINGTON BRANCH	250 MAIN STREET	HUNTINGTON	NY	11743	SUFFOLK	BANK OF AMERICA, NATIONAL ASSOCIATION
OK		Full Service	948410	DIX HILLS OFFICE	708 OLD COUNTRY ROAD	HUNTINGTON ST	NY	11746	SUFFOLK	BANK OF AMERICA, NATIONAL ASSOCIATION
OK		Full Service	72717	SOUTH HUNTINGTON OFFICE	101 WALT WHITMAN ROAD	HUNTINGTON ST	NY	11746	SUFFOLK	BANK OF AMERICA, NATIONAL ASSOCIATION
OK		Full Service	44910	ISLAND PARK OFF	147 LONG BEACH ROAD	ISLAND PARK	NY	11558	NASSAU	BANK OF AMERICA, NATIONAL ASSOCIATION
OK		Full Service	1008115	ISLIP OFFICE	265 MONTAUK HIGHWAY	ISLIP	NY	11751	SUFFOLK	BANK OF AMERICA, NATIONAL ASSOCIATION
OK		Full Service	3951372	JACKSON HEIGHTS BRANCH	37-41 82ND STREET	JACKSON HEIGHTS	NY	11372	QUEENS	BANK OF AMERICA, NATIONAL ASSOCIATION
OK		Full Service	3680140	JAMAICA AND SUTPHIN BRANCH	90-53 SUTPHIN BOULEVARD	JAMAICA	NY	11435	QUEENS	BANK OF AMERICA, NATIONAL ASSOCIATION
OK		Full Service	785709	JAMAICA ESTATES BRANCH	17557 HILLSIDE AVENUE	JAMAICA	NY	11432	QUEENS	BANK OF AMERICA, NATIONAL ASSOCIATION
OK		Full Service	16814	JAMAICA OFFICE	91-16 168TH STREET	JAMAICA	NY	11432	QUEENS	BANK OF AMERICA, NATIONAL ASSOCIATION
OK		Full Service	936510	JERICO OFF	4793 NORTH BROADWAY	JERICO	NY	11753	NASSAU	BANK OF AMERICA, NATIONAL ASSOCIATION
OK		Full Service	38704	KATONAH OFF	256 KATONAH AVENUE	KATONAH	NY	10536	WESTCHESTER	BANK OF AMERICA, NATIONAL ASSOCIATION

OK		Full Service	73910	SAN REMO BRANCH	1209 ST. JOHNLAND ROAD	KINGS PARK	NY	11754	SUFFOLK	BANK OF AMERICA, NATIONAL ASSOCIATION
OK		Full Service	388007	ULSTER AVENUE OFFICE	1343 ULSTER AVE	KINGSTON	NY	12401	ULSTER	BANK OF AMERICA, NATIONAL ASSOCIATION
Change	12/31/2014	Full Service	239903	WASHINGTON AVENUE OFFICE	451 WASHINGTON AVE	KINGSTON	NY	12401	ULSTER	BANK OF AMERICA, NATIONAL ASSOCIATION
OK		Full Service	77413	LAKE GROVE OFF	3080 MIDDLE COUNTRY ROAD	LAKE GROVE	NY	11755	SUFFOLK	BANK OF AMERICA, NATIONAL ASSOCIATION
OK		Full Service	280606	LATHAM OFF	804 NEW LOUDON ROAD	LATHAM	NY	12110	ALBANY	BANK OF AMERICA, NATIONAL ASSOCIATION
OK		Full Service	45412	LAWRENCE-CEDARHURST OFF	400 CENTRAL AVENUE	LAWRENCE	NY	11559	NASSAU	BANK OF AMERICA, NATIONAL ASSOCIATION
OK		Full Service	938617	LEVITTOWN OFF	3161 HEMPSTEAD TURNPIKE	LEVITTOWN	NY	11756	NASSAU	BANK OF AMERICA, NATIONAL ASSOCIATION
OK		Full Service	690915	LEWISTON SQUARE BRANCH	767 CAYUGA STREET	LEWISTON	NY	14092	NAGARA	BANK OF AMERICA, NATIONAL ASSOCIATION
OK		Full Service	686217	BAYBERRY BRANCH	7510 OSWEGO ROAD	LIVERPOOL	NY	13090	ONONDAGA	BANK OF AMERICA, NATIONAL ASSOCIATION
OK		Full Service	938215	LONG BEACH BRANCH	52 EAST PARK AVENUE	LONG BEACH	NY	11561	NASSAU	BANK OF AMERICA, NATIONAL ASSOCIATION
OK		Full Service	712808	LONG ISLAND CITY - JACKSON AVE BRANCH	24-10 JACKSON AVENUE	LONG ISLAND CITY	NY	11101	QUEENS	BANK OF AMERICA, NATIONAL ASSOCIATION
OK		Full Service	45814	LYNBROOK OFF	300 MERRICK ROAD	LYNBROOK	NY	11563	NASSAU	BANK OF AMERICA, NATIONAL ASSOCIATION
OK		Full Service	939119	MALVERNE OFF	269 HEMPSTEAD AVENUE	MALVERNE	NY	11565	NASSAU	BANK OF AMERICA, NATIONAL ASSOCIATION
OK		Full Service	4296922	MAMARONECK - POST ROAD BRANCH	1160 WEST BOSTON POST ROAD	MAMARONECK	NY	10543	WESTCHESTER	BANK OF AMERICA, NATIONAL ASSOCIATION
OK		Full Service	940414	MANHASSET OFF	240 PLANDOME ROAD	MANHASSET	NY	11030	NASSAU	BANK OF AMERICA, NATIONAL ASSOCIATION
OK		Full Service	883212	MANLIUS BRANCH	343 FAYETTE STREET	MANLIUS	NY	13104	ONONDAGA	BANK OF AMERICA, NATIONAL ASSOCIATION
OK		Full Service	16412	MASSAPEQUA PARK OFF	5310 SUNRISE HIGHWAY	MASSAPEQUA PARK	NY	11762	NASSAU	BANK OF AMERICA, NATIONAL ASSOCIATION
OK		Full Service	84617	MEDFORD BRANCH	2851 HORSE BLOCK ROAD	MEDFORD	NY	11763	SUFFOLK	BANK OF AMERICA, NATIONAL ASSOCIATION
OK		Full Service	1003017	MELVILLE OFFICE	600 BROADHOLLOW ROAD	MELVILLE	NY	11747	SUFFOLK	BANK OF AMERICA, NATIONAL ASSOCIATION
OK		Limited Service	3869301	MELVILLE PWM BRANCH	300 BROADHOLLOW ROAD	MELVILLE	NY	11747	SUFFOLK	BANK OF AMERICA, NATIONAL ASSOCIATION
OK		Full Service	46316	MERRICK OFFICE	15 MERRICK AVENUE	MERRICK	NY	11566	NASSAU	BANK OF AMERICA, NATIONAL ASSOCIATION
OK		Full Service	940012	SOUTH MERRICK OFFICE	2020 MERRICK ROAD	MERRICK	NY	11566	NASSAU	BANK OF AMERICA, NATIONAL ASSOCIATION
OK		Full Service	998509	MIDDLETOWN BRANCH	715 ROUTE 211 EAST	MIDDLETOWN	NY	10941	ORANGE	BANK OF AMERICA, NATIONAL ASSOCIATION
OK		Full Service	47519	MINEOLA JERICHO TPKE BRANCH	199 JERICHO TURNPIKE	MINEOLA	NY	11501	NASSAU	BANK OF AMERICA, NATIONAL ASSOCIATION
OK		Full Service	3731387	MOUNT KISCO BRANCH	35 SOUTH MOGER AVE	MOUNT KISCO	NY	10549	WESTCHESTER	BANK OF AMERICA, NATIONAL ASSOCIATION
OK		Full Service	3676672	FLEETWOOD GRAMATAN AVENUE BRANCH	572 GRAMATAN AVENUE	MOUNT VERNON	NY	10552	WESTCHESTER	BANK OF AMERICA, NATIONAL ASSOCIATION
OK		Full Service	973216	HILLSIDE OFF	1600 HILLSIDE AVENUE	NEW HYDE PARK	NY	11040	NASSAU	BANK OF AMERICA, NATIONAL ASSOCIATION
OK		Full Service	941617	NEW HYDE PK OFF	645 JERICHO TURNPIKE	NEW HYDE PARK	NY	11040	NASSAU	BANK OF AMERICA, NATIONAL ASSOCIATION
OK		Full Service	406705	NEW PALTZ BRANCH	ONE NEW PALTZ PLAZA, ROUTE 299	NEW PALTZ	NY	12561	ULSTER	BANK OF AMERICA, NATIONAL ASSOCIATION
OK		Full Service	2108067	NORTH AVENUE BRANCH	277 NORTH AVENUE	NEW ROCHELLE	NY	10801	WESTCHESTER	BANK OF AMERICA, NATIONAL ASSOCIATION
Change	12/31/2014	Full Service	3728435	VAILS GATE BRANCH	405 WINDSOR HWY, PO BOX 218	VAILS GATE	NY	12584	ORANGE	BANK OF AMERICA, NATIONAL ASSOCIATION
OK		Full Service	4096814	100TH ST. & COLUMBUS AVE. BRANCH	808 COLUMBUS AVENUE	NEW YORK	NY	10025	NEW YORK	BANK OF AMERICA, NATIONAL ASSOCIATION
OK		Limited Service	3922596	114 W 47TH ST BRANCH	114 W 47TH ST	NEW YORK	NY	10036	NEW YORK	BANK OF AMERICA, NATIONAL ASSOCIATION
OK		Full Service	3651300	145 ST AND FREDERICK DOUGLASS BRANCH	301 WEST 145TH STREET	NEW YORK	NY	10039	NEW YORK	BANK OF AMERICA, NATIONAL ASSOCIATION
OK		Full Service	2329095	150 BROADWAY BRANCH	150 BROADWAY	NEW YORK	NY	10038	NEW YORK	BANK OF AMERICA, NATIONAL ASSOCIATION
OK		Full Service	3869552	19TH AND PARK AVENUE SOUTH BRANCH	240 PARK AVENUE SOUTH	NEW YORK	NY	10003	NEW YORK	BANK OF AMERICA, NATIONAL ASSOCIATION
OK		Full Service	3566918	200 PARK AVENUE BRANCH	200 PARK AVENUE	NEW YORK	NY	10166	NEW YORK	BANK OF AMERICA, NATIONAL ASSOCIATION
OK		Full Service	3362642	29 BROADWAY BRANCH	29 BROADWAY	NEW YORK	NY	10006	NEW YORK	BANK OF AMERICA, NATIONAL ASSOCIATION
OK		Full Service	3299355	4 WEST 57TH BRANCH	4 WEST 57TH STREET	NEW YORK	NY	10019-390	NEW YORK	BANK OF AMERICA, NATIONAL ASSOCIATION
OK		Full Service	3252136	43RD AND LEXINGTON BRANCH	425 LEXINGTON AVENUE	NEW YORK	NY	10017	NEW YORK	BANK OF AMERICA, NATIONAL ASSOCIATION
OK		Full Service	4436737	51ST & EIGHTH AVE BRANCH	835 8TH AVENUE	NEW YORK	NY	10019	NEW YORK	BANK OF AMERICA, NATIONAL ASSOCIATION
OK		Full Service	161200	51ST STREET OFFICE	345 PARK AVENUE	NEW YORK	NY	10154	NEW YORK	BANK OF AMERICA, NATIONAL ASSOCIATION
OK		Full Service	320910	56 EAST 42ND STREET BRANCH	56 EAST 42ND STREET	NEW YORK	NY	10017	NEW YORK	BANK OF AMERICA, NATIONAL ASSOCIATION
OK		Full Service	4221737	72ND AND BROADWAY BRANCH	2077 BROADWAY	NEW YORK	NY	10023	NEW YORK	BANK OF AMERICA, NATIONAL ASSOCIATION
OK		Full Service	3817565	72ND AND FIRST AVENUE BRANCH	1330 1ST AVENUE	NEW YORK	NY	10021	NEW YORK	BANK OF AMERICA, NATIONAL ASSOCIATION
OK		Full Service	2006640	79TH STREET & LEXINGTON BRANCH	1143 LEXINGTON AVENUE & 79TH STREET	NEW YORK	NY	10075	NEW YORK	BANK OF AMERICA, NATIONAL ASSOCIATION
OK		Full Service	3823367	7TH AND CHRISTOPHER BRANCH	224 WEST 4TH STREET	NEW YORK	NY	10014	NEW YORK	BANK OF AMERICA, NATIONAL ASSOCIATION
OK		Full Service	3316627	800 SIXTH AVENUE BRANCH	800 AVENUE OF THE AMERICAS	NEW YORK	NY	10001	NEW YORK	BANK OF AMERICA, NATIONAL ASSOCIATION
OK		Full Service	3969359	86TH AND LEXINGTON AVENUE BRANCH	1275 LEXINGTON AVENUE	NEW YORK	NY	10028	NEW YORK	BANK OF AMERICA, NATIONAL ASSOCIATION
OK		Full Service	4118378	8TH AVE AND 16TH ST BRANCH	127 8TH AVENUE	NEW YORK	NY	10011	NEW YORK	BANK OF AMERICA, NATIONAL ASSOCIATION
OK		Full Service	3316636	900 THIRD BRANCH	900 THIRD AVENUE	NEW YORK	NY	10022	NEW YORK	BANK OF AMERICA, NATIONAL ASSOCIATION
OK		Full Service	4549468	95 WALL STREET BRANCH	95 WALL STREET	NEW YORK	NY	10005	NEW YORK	BANK OF AMERICA, NATIONAL ASSOCIATION
OK		Full Service	4436755	BROADWAY & 81ST STREET BRANCH	2260 BROADWAY	NEW YORK	NY	10024	NEW YORK	BANK OF AMERICA, NATIONAL ASSOCIATION
OK		Full Service	3382828	BROADWAY AND 107TH STREET BRANCH	2770 BROADWAY	NEW YORK	NY	10025	NEW YORK	BANK OF AMERICA, NATIONAL ASSOCIATION
OK		Full Service	3581005	BROADWAY AND 171ST STREET BRANCH	4061 BROADWAY	NEW YORK	NY	10032	NEW YORK	BANK OF AMERICA, NATIONAL ASSOCIATION
OK		Full Service	1417771	BROADWAY AND 53RD STREET BRANCH	1680 BROADWAY	NEW YORK	NY	10019	NEW YORK	BANK OF AMERICA, NATIONAL ASSOCIATION
OK		Full Service	3488935	BROADWAY AND 97TH STREET BRANCH	2574 BROADWAY	NEW YORK	NY	10025	NEW YORK	BANK OF AMERICA, NATIONAL ASSOCIATION
OK		Full Service	3545212	BROADWAY AND EAST 8TH STREET BRANCH	770 BROADWAY	NEW YORK	NY	10003	NEW YORK	BANK OF AMERICA, NATIONAL ASSOCIATION
OK		Full Service	3680168	BROADWAY AND W 87TH STREET BRANCH	2380 BROADWAY	NEW YORK	NY	10024	NEW YORK	BANK OF AMERICA, NATIONAL ASSOCIATION
OK		Full Service	3382819	BROADWAY AND WARREN STREET BRANCH	261 BROADWAY	NEW YORK	NY	10007	NEW YORK	BANK OF AMERICA, NATIONAL ASSOCIATION
OK		Full Service	1896590	CANAL ST AND BROADWAY BRANCH	277 CANAL STREET	NEW YORK	NY	10013	NEW YORK	BANK OF AMERICA, NATIONAL ASSOCIATION
OK		Full Service	74412	CHELSEA FIFTH AVENUE BRANCH	116 FIFTH AVENUE	NEW YORK	NY	10011	NEW YORK	BANK OF AMERICA, NATIONAL ASSOCIATION
OK		Full Service	20718	CHINATOWN OFFICE	50 BAYARD STREET	NEW YORK	NY	10013	NEW YORK	BANK OF AMERICA, NATIONAL ASSOCIATION
OK		Full Service	3156065	COLISEUM BRANCH	1775 BROADWAY	NEW YORK	NY	10019	NEW YORK	BANK OF AMERICA, NATIONAL ASSOCIATION
OK		Full Service	723505	DELANCEY AND LUDLOW BRANCH	92 DELANCEY STREET	NEW YORK	NY	10002	NEW YORK	BANK OF AMERICA, NATIONAL ASSOCIATION
OK		Full Service	3931534	DYCKMAN STREET AND BROADWAY BRANCH	210 DYCKMAN STREET	NEW YORK	NY	10040	NEW YORK	BANK OF AMERICA, NATIONAL ASSOCIATION
OK		Full Service	20316	EAST VILLAGE BRANCH	72 SECOND AVENUE	NEW YORK	NY	10003	NEW YORK	BANK OF AMERICA, NATIONAL ASSOCIATION
OK		Full Service	149208	EMPIRE STATE OFFICE	350 FIFTH AVENUE	NEW YORK	NY	10118	NEW YORK	BANK OF AMERICA, NATIONAL ASSOCIATION
OK		Full Service	3566909	FASHION BRANCH	515 SEVENTH AVENUE	NEW YORK	NY	10018	NEW YORK	BANK OF AMERICA, NATIONAL ASSOCIATION
OK		Full Service	992413	FIFTH AVE-48TH STREET OFFICE	592 FIFTH AVENUE	NEW YORK	NY	10036	NEW YORK	BANK OF AMERICA, NATIONAL ASSOCIATION
OK		Limited Service	3869310	GM PWM BRANCH	767 FIFTH AVENUE	NEW YORK	NY	10153	NEW YORK	BANK OF AMERICA, NATIONAL ASSOCIATION
OK		Full Service	76519	GRAND STREET OFFICE	318 GRAND STREET	NEW YORK	NY	10002	NEW YORK	BANK OF AMERICA, NATIONAL ASSOCIATION
OK		Full Service	3680131	GREENWICH AND MURRAY STREET BRANCH	260 GREENWICH STREET	NEW YORK	NY	10007	NEW YORK	BANK OF AMERICA, NATIONAL ASSOCIATION
OK		Full Service	714905	HARLEM EAST BRANCH	157 EAST 125TH STREET	NEW YORK	NY	10035	NEW YORK	BANK OF AMERICA, NATIONAL ASSOCIATION
OK		Full Service	3130140	HARLEM-WEST BRANCH	215 WEST 125TH STREET	NEW YORK	NY	10027	NEW YORK	BANK OF AMERICA, NATIONAL ASSOCIATION
OK		Full Service	3156056	HERALD CENTER BRANCH	1293 BROADWAY	NEW YORK	NY	10001	NEW YORK	BANK OF AMERICA, NATIONAL ASSOCIATION
OK		Full Service	3452516	LENOX GARDENS BRANCH	108 WEST 117TH STREET	NEW YORK	NY	10026	NEW YORK	BANK OF AMERICA, NATIONAL ASSOCIATION
OK		Full Service	3379181	LEXINGTON AVENUE & 75TH STREET BRANCH	1066 LEXINGTON AVENUE	NEW YORK	NY	10021	NEW YORK	BANK OF AMERICA, NATIONAL ASSOCIATION
OK		Full Service	3608368	LINCOLN CENTER BRANCH	1886 BROADWAY	NEW YORK	NY	10023	NEW YORK	BANK OF AMERICA, NATIONAL ASSOCIATION
OK		Full Service	2577494	NEW YORK BRANCH	250 VESEY STREET	NEW YORK	NY	10080	NEW YORK	BANK OF AMERICA, NATIONAL ASSOCIATION
OK		Full Service	3066913	NEW YORK CITY BRANCH	335 MADISON AVENUE	NEW YORK	NY	10017	NEW YORK	BANK OF AMERICA, NATIONAL ASSOCIATION
OK		Full Service	3931543	ONE BRYANT PARK BRANCH	115 WEST 42ND STREET	NEW YORK	NY	10036	NEW YORK	BANK OF AMERICA, NATIONAL ASSOCIATION
OK		Full Service	3355961	ONE PENN PLAZA BRANCH	ONE PENN PLAZA	NEW YORK	NY	10119	NEW YORK	BANK OF AMERICA, NATIONAL ASSOCIATION
OK		Full Service	3350706	PARK AVENUE SOUTH BRANCH	345 PARK AVENUE SOUTH	NEW YORK	NY	10010	NEW YORK	BANK OF AMERICA, NATIONAL ASSOCIATION
OK		Limited Service	2866835	PORT AUTHORITY BRANCH	625 8TH AVENUE	NEW YORK	NY	10018	NEW YORK	BANK OF AMERICA, NATIONAL ASSOCIATION
OK		Full Service	3401345	ROCKEFELLER CENTER BRANCH	25 WEST 51ST STREET	NEW YORK	NY	10019	NEW YORK	BANK OF AMERICA, NATIONAL ASSOCIATION
OK		Full Service	3598281	SIXTH AVENUE AND 21ST STREET BRANCH	670 SIXTH AVENUE	NEW YORK	NY	10010	NEW YORK	BANK OF AMERICA, NATIONAL ASSOCIATION
OK		Full Service	2942458	SO HO BRANCH	589 BROADWAY	NEW YORK	NY	10012	NEW YORK	BANK OF AMERICA, NATIONAL ASSOCIATION
OK		Full Service	3299337	THIRD AVE AND 57TH STREET BRANCH	988 THIRD AVENUE	NEW YORK	NY	10022-120	NEW YORK	BANK OF AMERICA, NATIONAL ASSOCIATION

OK		Full Service	3403787	THIRD AVENUE & 42ND STREET BRANCH	675 THIRD AVENUE	NEW YORK	NY	10017	NEW YORK	BANK OF AMERICA, NATIONAL ASSOCIATION
OK		Full Service	3379190	THIRD AVENUE & 47TH STREET BRANCH	750 THIRD AVENUE	NEW YORK	NY	10017	NEW YORK	BANK OF AMERICA, NATIONAL ASSOCIATION
OK		Full Service	4036016	THIRD AVENUE AND 65TH STREET BRANCH	1107 THIRD AVENUE	NEW YORK	NY	10065	NEW YORK	BANK OF AMERICA, NATIONAL ASSOCIATION
OK		Full Service	3641833	UNION SQUARE 14TH STREET BRANCH	36 EAST 14TH STREET	NEW YORK	NY	10003	NEW YORK	BANK OF AMERICA, NATIONAL ASSOCIATION
OK		Full Service	80208	BROADWAY/NEWBURGH BRANCH	385 BROADWAY	NEWBURGH	NY	12550	ORANGE	BANK OF AMERICA, NATIONAL ASSOCIATION
OK		Full Service	2870841	TOWNE CENTER BRANCH	1414 ROUTE 300	NEWBURGH	NY	12550	ORANGE	BANK OF AMERICA, NATIONAL ASSOCIATION
OK		Full Service	363705	NEWFANE OFFICE	2700 MAIN STREET	NEWFANE	NY	14108	NIAGARA	BANK OF AMERICA, NATIONAL ASSOCIATION
OK		Full Service	688716	LASALLE-MILITARY ROAD OFFICE	1263 NORTH MILITARY ROAD	NIAGARA FALLS	NY	14304	NIAGARA	BANK OF AMERICA, NATIONAL ASSOCIATION
OK		Full Service	687111	PIKE AVENUE OFFICE	1900 PIKE AVENUE	NIAGARA FALLS	NY	14301	NIAGARA	BANK OF AMERICA, NATIONAL ASSOCIATION
OK		Full Service	688015	PAYNE AVENUE OFFICE	1012 PAYNE AVENUE	NORTH TONAWANDA	NY	14120	NIAGARA	BANK OF AMERICA, NATIONAL ASSOCIATION
OK		Full Service	21911	NORTHPORT BRANCH	680 FORT SALONGA ROAD	NORTHPORT	NY	11768	SUFFOLK	BANK OF AMERICA, NATIONAL ASSOCIATION
OK		Full Service	488608	ORCHARD PARK OFFICE	6529 EAST QUAKER STREET	ORCHARD PARK	NY	14127	ERIE	BANK OF AMERICA, NATIONAL ASSOCIATION
OK		Full Service	502308	OYSTER BAY OFFICE	157 SOUTH STREET	OYSTER BAY	NY	11771	NASSAU	BANK OF AMERICA, NATIONAL ASSOCIATION
OK		Full Service	733214	PATCHOGUE BRANCH	47 WEST MAIN STREET	PATCHOGUE	NY	11772	SUFFOLK	BANK OF AMERICA, NATIONAL ASSOCIATION
OK		Full Service	1306	PELHAM MANOR BRANCH	4767 BOSTON POST ROAD	PELHAM	NY	10803	WESTCHESTER	BANK OF AMERICA, NATIONAL ASSOCIATION
OK		Full Service	639316	PENN FAIR OFFICE	2200 PENFIELD ROAD	PENFIELD	NY	14526	MONROE	BANK OF AMERICA, NATIONAL ASSOCIATION
OK		Full Service	869702	PINE ISLAND BRANCH	671 COUNTY ROUTE 1	PINE ISLAND	NY	10969	ORANGE	BANK OF AMERICA, NATIONAL ASSOCIATION
OK		Full Service	636016	PITTSFORD OFFICE	9 NORTH MAIN STREET	PITTSFORD	NY	14534	MONROE	BANK OF AMERICA, NATIONAL ASSOCIATION
OK		Full Service	48413	PLAINVIEW OFF	565 SOUTH OYSTER BAY ROAD	PLAINVIEW	NY	11803	NASSAU	BANK OF AMERICA, NATIONAL ASSOCIATION
OK		Full Service	1413214	PORT CHESTER BRANCH	433 BOSTON POST ROAD	PORT CHESTER	NY	10573	WESTCHESTER	BANK OF AMERICA, NATIONAL ASSOCIATION
OK		Full Service	1008816	PORT JEFFERSON STATION BR	911 ROUTE 112	PORT JEFFERSON	NY	11776	SUFFOLK	BANK OF AMERICA, NATIONAL ASSOCIATION
OK		Full Service	609412	PORT JERVIS BRANCH	13-17 HAMMOND STREET	PORT JERVIS	NY	12771	ORANGE	BANK OF AMERICA, NATIONAL ASSOCIATION
OK		Full Service	998312	PORT WASHINGTON OFF	79 MAIN STREET	PORT WASHINGTON	NY	11050	NASSAU	BANK OF AMERICA, NATIONAL ASSOCIATION
OK		Full Service	648804	ARLINGTON BRANCH	11 RAYMOND AVENUE	POUGHKEEPSIE	NY	12603	DUTCHESS	BANK OF AMERICA, NATIONAL ASSOCIATION
OK		Full Service	1002917	FOREST HILLS OFF	99-01 QUEENS BOULEVARD	REGO PARK	NY	11374	QUEENS	BANK OF AMERICA, NATIONAL ASSOCIATION
OK		Full Service	77011	RIDGEWOOD OFF	5901 MYRTLE AVENUE	RIDGEWOOD	NY	11365	QUEENS	BANK OF AMERICA, NATIONAL ASSOCIATION
OK		Full Service	860615	RIVERHEAD BRANCH	499 OLD COUNTRY ROAD	RIVERHEAD	NY	11901	SUFFOLK	BANK OF AMERICA, NATIONAL ASSOCIATION
OK		Full Service	638113	CLOVER MONROE OFFICE	2830 MONROE AVENUE	ROCHESTER	NY	14618	MONROE	BANK OF AMERICA, NATIONAL ASSOCIATION
OK		Full Service	1886014	IRONDEQUOIT BRANCH	1381 RIDGE ROAD EAST	ROCHESTER	NY	14621	MONROE	BANK OF AMERICA, NATIONAL ASSOCIATION
OK		Full Service	633417	NORTHGATE OFFICE	3824 DEWEY AVENUE	ROCHESTER	NY	14616	MONROE	BANK OF AMERICA, NATIONAL ASSOCIATION
OK		Full Service	637219	NORTON OFFICE	1394 NORTON STREET	ROCHESTER	NY	14621	MONROE	BANK OF AMERICA, NATIONAL ASSOCIATION
OK		Full Service	641113	PARK AVENUE OFFICE	671 PARK AVENUE	ROCHESTER	NY	14607	MONROE	BANK OF AMERICA, NATIONAL ASSOCIATION
OK		Full Service	784319	RIDGE ROAD WEST BRANCH	2450 RIDGE ROAD WEST	ROCHESTER	NY	14626	MONROE	BANK OF AMERICA, NATIONAL ASSOCIATION
Change	12/31/2014	Full Service	630818	ROCHESTER BRANCH	ONE EAST AVE	ROCHESTER	NY	14638	MONROE	BANK OF AMERICA, NATIONAL ASSOCIATION
OK		Full Service	876410	WEST HENRIETTA BRANCH	3333 W. HENRIETTA ROAD	ROCHESTER	NY	14623	MONROE	BANK OF AMERICA, NATIONAL ASSOCIATION
OK		Full Service	664514	WESTGATE OFFICE	1685 HOWARD ROAD	ROCHESTER	NY	14624	MONROE	BANK OF AMERICA, NATIONAL ASSOCIATION
Change	12/31/2014	Full Service	595412	WESTVIEW OFFICE	100 PILEY RD	ROCHESTER	NY	14624	MONROE	BANK OF AMERICA, NATIONAL ASSOCIATION
OK		Full Service	1011115	ROCKVILLE CENTER BRANCH	152 NORTH VILLAGE AVENUE	ROCKVILLE CENT	NY	11570	NASSAU	BANK OF AMERICA, NATIONAL ASSOCIATION
OK		Full Service	944216	ROSEDALE OFFICE	241-42 SOUTH CONDUIT AVENUE	ROSEDALE	NY	11422	QUEENS	BANK OF AMERICA, NATIONAL ASSOCIATION
OK		Full Service	12610	EAST HILLS OFF	1 OLD WESTBURY ROAD	ROSLYN HEIGHTS	NY	11577	NASSAU	BANK OF AMERICA, NATIONAL ASSOCIATION
OK		Full Service	47911	SAINT ALBANS-CAMBRIA HEIGHTS OFFICE	205-02 LINDEN BOULEVARD	SAINT ALBANS	NY	11412	QUEENS	BANK OF AMERICA, NATIONAL ASSOCIATION
OK		Full Service	347509	SARATOGA OFFICE	27 DIVISION STREET	SARATOGA SPRING	NY	12866	SARATOGA	BANK OF AMERICA, NATIONAL ASSOCIATION
OK		Full Service	2332273	SARATOGA ROUTE 50 BRANCH	199 BALLSTON AVENUE	SARATOGA SPRING	NY	12866	SARATOGA	BANK OF AMERICA, NATIONAL ASSOCIATION
OK		Full Service	124102	SCARSDALE BRANCH	1140 WILMOT ROAD	SCARSDALE	NY	10583	WESTCHESTER	BANK OF AMERICA, NATIONAL ASSOCIATION
OK		Full Service	3917510	SCARSDALE CHRISTIE PLACE BRANCH	100 CHRISTIE PLACE	SCARSDALE	NY	10583	WESTCHESTER	BANK OF AMERICA, NATIONAL ASSOCIATION
OK		Full Service	193304	500 STATE STREET BRANCH	500 STATE STREET	SCHENECTADY	NY	12305	SCHENECTADY	BANK OF AMERICA, NATIONAL ASSOCIATION
OK		Full Service	619318	GLENVILLE BRANCH	200 SARATOGA ROAD	SCHENECTADY	NY	12302	SCHENECTADY	BANK OF AMERICA, NATIONAL ASSOCIATION
OK		Full Service	614210	NISKAYUNA BRANCH	1757 UNION STREET	SCHENECTADY	NY	12309	SCHENECTADY	BANK OF AMERICA, NATIONAL ASSOCIATION
OK		Full Service	2873879	ROTTERDAM MALL BRANCH	1428 ALTAMONT AVENUE	SCHENECTADY	NY	12303	SCHENECTADY	BANK OF AMERICA, NATIONAL ASSOCIATION
OK		Full Service	283205	SCHOHARIE OFFICE	287 MAIN STREET	SCHOHARIE	NY	12157	SCHOHARIE	BANK OF AMERICA, NATIONAL ASSOCIATION
OK		Full Service	74814	SELDEN OFFICE	994 MIDDLE COUNTRY ROAD	SELDEN	NY	11784	SUFFOLK	BANK OF AMERICA, NATIONAL ASSOCIATION
OK		Full Service	880314	SHIRLEY BRANCH	1017 MONTAUK HIGHWAY	SHIRLEY	NY	11967	SUFFOLK	BANK OF AMERICA, NATIONAL ASSOCIATION
OK		Full Service	1011517	VILLAGE OF THE BRANCH OFFICE	31 ROUTE 111	SMITHTOWN	NY	11787	SUFFOLK	BANK OF AMERICA, NATIONAL ASSOCIATION
OK		Full Service	974811	SOUTH HEMPSTEAD OFFICE	1150 GRAND AVENUE	SOUTH HEMPSTEAD	NY	11550	NASSAU	BANK OF AMERICA, NATIONAL ASSOCIATION
OK		Full Service	2942467	SOUTHAMPTON BRANCH	60 JAGGER LANE	SOUTHAMPTON	NY	11968	SUFFOLK	BANK OF AMERICA, NATIONAL ASSOCIATION
OK		Full Service	561903	SOUTHOLD OFFICE	53300 MAIN ROAD	SOUTHOLD	NY	11971	SUFFOLK	BANK OF AMERICA, NATIONAL ASSOCIATION
OK		Full Service	997810	SPRINGFIELD GARDENS OFFICE	21602 MERRICK BOULEVARD	SPRINGFIELD GA	NY	11413	QUEENS	BANK OF AMERICA, NATIONAL ASSOCIATION
OK		Full Service	4791454	AMBOY ROAD AT RICHMOND BRANCH	3881 RICHMOND AVENUE	STATEN ISLAND	NY	10312	RICHMOND	BANK OF AMERICA, NATIONAL ASSOCIATION
OK		Full Service	3483079	FOREST AVENUE BRANCH	2196 FOREST AVENUE	STATEN ISLAND	NY	10303	RICHMOND	BANK OF AMERICA, NATIONAL ASSOCIATION
OK		Full Service	3951363	TYSENS LANE BRANCH	2820 Hylan Boulevard	STATEN ISLAND	NY	10306	RICHMOND	BANK OF AMERICA, NATIONAL ASSOCIATION
OK		Full Service	4126971	SUNNYSIDE BRANCH	45-26 GREENPOINT AVENUE	SUNNYSIDE	NY	11104	QUEENS	BANK OF AMERICA, NATIONAL ASSOCIATION
OK		Full Service	510406	SYOSSET BRANCH	378 JERICHO TURNPIKE	SYOSSET	NY	11791	NASSAU	BANK OF AMERICA, NATIONAL ASSOCIATION
OK		Full Service	879318	CLINTON SQUARE BRANCH	1 CLINTON SQUARE	SYRACUSE	NY	13202	ONONDAGA	BANK OF AMERICA, NATIONAL ASSOCIATION
OK		Full Service	824710	EASTWOOD OFFICE	2334 JAMES STREET	SYRACUSE	NY	13206	ONONDAGA	BANK OF AMERICA, NATIONAL ASSOCIATION
OK		Full Service	948018	NORTH PLAZA SHOPPING CENTER BRANCH	3600 BREWERTON ROAD	SYRACUSE	NY	13212	ONONDAGA	BANK OF AMERICA, NATIONAL ASSOCIATION
OK		Full Service	695910	NOTTINGHAM OFFICE	401 NOTTINGHAM ROAD	SYRACUSE	NY	13210	ONONDAGA	BANK OF AMERICA, NATIONAL ASSOCIATION
OK		Full Service	949613	ONONDAGA HILL BRANCH	4865 WEST SENECA TURNPIKE	SYRACUSE	NY	13215	ONONDAGA	BANK OF AMERICA, NATIONAL ASSOCIATION
OK		Full Service	764610	WESTHILL BR	4732 ONONDAGA BOULEVARD	SYRACUSE	NY	13219	ONONDAGA	BANK OF AMERICA, NATIONAL ASSOCIATION
OK		Full Service	979919	TARRYTOWN OFFICE	505 WHITE PLAINS ROAD	TARRYTOWN	NY	10591	WESTCHESTER	BANK OF AMERICA, NATIONAL ASSOCIATION
OK		Full Service	751517	NIAGARA FALLS BOULEVARD BRANCH	1188 NIAGARA FALLS BOULEVARD	TONAWANDA	NY	14150	ERIE	BANK OF AMERICA, NATIONAL ASSOCIATION
OK		Full Service	282703	TROY OFF	59 THIRD STREET	TROY	NY	12180	RENSSELAER	BANK OF AMERICA, NATIONAL ASSOCIATION
OK		Full Service	998714	WANTAGH BRANCH	3330 PARK AVE	WANTAGH	NY	11793	NASSAU	BANK OF AMERICA, NATIONAL ASSOCIATION
OK		Full Service	163512	WAPPINGERS FALLS BRANCH	1469 ROUTE 9	WAPPINGERS FALLS	NY	12590	DUTCHESS	BANK OF AMERICA, NATIONAL ASSOCIATION
OK		Full Service	59606	WASHINGTONVILLE BRANCH	23 EAST MAIN STREET	WASHINGTONVILLE	NY	10992	ORANGE	BANK OF AMERICA, NATIONAL ASSOCIATION
OK		Full Service	412005	WATERVLIET OFF	1400 SECOND AVENUE	WATERVLIET	NY	12189	ALBANY	BANK OF AMERICA, NATIONAL ASSOCIATION
OK		Full Service	636718	WEBSTER BRANCH	990 RIDGE ROAD	WEBSTER	NY	14990	MONROE	BANK OF AMERICA, NATIONAL ASSOCIATION
OK		Full Service	999917	WEST BABYLON OFFICE	560 MONTAUK HIGHWAY	WEST BABYLON	NY	11704	SUFFOLK	BANK OF AMERICA, NATIONAL ASSOCIATION
OK		Full Service	975313	WEST HEMPSTEAD OFFICE	60 HEMPSTEAD AVENUE	WEST HEMPSTEAD	NY	11552	NASSAU	BANK OF AMERICA, NATIONAL ASSOCIATION
OK		Full Service	1006906	WEST ISLIP OFFICE	540 MONTAUK HIGHWAY	WEST ISLIP	NY	11795	SUFFOLK	BANK OF AMERICA, NATIONAL ASSOCIATION
OK		Limited Service	4535096	WEST SENECA DRIVE UP BRANCH	4099 SENECA STREET	WEST SENECA	NY	14224	ERIE	BANK OF AMERICA, NATIONAL ASSOCIATION
OK		Full Service	509101	WESTBURY OFFICE	248 POST AVENUE	WESTBURY	NY	11590	NASSAU	BANK OF AMERICA, NATIONAL ASSOCIATION
OK		Full Service	3597266	MAMARONECK AVENUE BRANCH	500 MAMARONECK AVENUE	WHITE PLAINS	NY	10605	WESTCHESTER	BANK OF AMERICA, NATIONAL ASSOCIATION
OK		Full Service	3305256	WHITE PLAINS BRANCH	206 MAIN STREET	WHITE PLAINS	NY	10601-320	WESTCHESTER	BANK OF AMERICA, NATIONAL ASSOCIATION
OK		Limited Service	3728387	WILLIAMSVILLE DRIVE-UP BRANCH	5712 MAIN STREET	WILLIAMSVILLE	NY	14221	ERIE	BANK OF AMERICA, NATIONAL ASSOCIATION
OK		Full Service	367909	WILLIAMSVILLE OFFICE	5529 MAIN STREET	WILLIAMSVILLE	NY	14221	ERIE	BANK OF AMERICA, NATIONAL ASSOCIATION
OK		Full Service	1000418	WILLISTON OFFICE	100 HILLSIDE AVENUE	WILLISTON PARK	NY	11596	NASSAU	BANK OF AMERICA, NATIONAL ASSOCIATION
OK		Full Service	4304612	WOODBURY	8225 JERICHO TPKE	WOODBURY	NY	11797	NASSAU	BANK OF AMERICA, NATIONAL ASSOCIATION
OK		Full Service	407207	WOODSTOCK OFFICE	81 MILL HILL ROAD	WOODSTOCK	NY	12498	ULSTER	BANK OF AMERICA, NATIONAL ASSOCIATION
OK		Full Service	978314	CENTRAL PLAZA BRANCH	2604 CENTRAL PARK AVE	YONKERS	NY	10710	WESTCHESTER	BANK OF AMERICA, NATIONAL ASSOCIATION

OK		Full Service	1005114	CROSS COUNTY CENTER BRANCH	851 KIMBALL AVENUE	YONKERS	NY	10704	WESTCHESTER	BANK OF AMERICA, NATIONAL ASSOCIATION
OK		Full Service	1745429	GETTY SQUARE AUTO BANK	20 SOUTH BROADWAY	YONKERS	NY	10701	WESTCHESTER	BANK OF AMERICA, NATIONAL ASSOCIATION
OK		Full Service	52317	GREYSTONE BRANCH	176 ROBERTS AVENUE	YONKERS	NY	10703	WESTCHESTER	BANK OF AMERICA, NATIONAL ASSOCIATION
OK		Full Service	21210	MCLEAN AVE BRANCH	928 MCLEAN AVENUE	YONKERS	NY	10704	WESTCHESTER	BANK OF AMERICA, NATIONAL ASSOCIATION
OK		Full Service	2127031	YORKTOWN HEIGHTS BRANCH	2 TRIANGLE CENTER	YORKTOWN HEIGHTS	NY	10598	WESTCHESTER	BANK OF AMERICA, NATIONAL ASSOCIATION
OK		Full Service	3136795	KINDERTON BRANCH	128 YADKIN VALLEY ROAD	ADVANCE	NC	27006	DAVIE	BANK OF AMERICA, NATIONAL ASSOCIATION
OK		Full Service	3128026	APEX BRANCH	5496 APEX PEAKWAY DRIVE	APEX	NC	27502	WAKE	BANK OF AMERICA, NATIONAL ASSOCIATION
OK		Limited Service	4774671	ASHEVILLE PWM 2 BRANCH	1 NORTH PACK SQUARE	ASHEVILLE	NC	28801	BUNCOMBE	BANK OF AMERICA, NATIONAL ASSOCIATION
OK		Full Service	116826	BILTMORE BRANCH	124 HENDERSONVILLE ROAD	ASHEVILLE	NC	28803	BUNCOMBE	BANK OF AMERICA, NATIONAL ASSOCIATION
OK		Full Service	5944424	COLLEGE STREET BRANCH	152 COLLEGE ST	ASHEVILLE	NC	28801	BUNCOMBE	BANK OF AMERICA, NATIONAL ASSOCIATION
OK		Full Service	472120	NORTH ASHEVILLE BRANCH	892 MERRIMON AVE	ASHEVILLE	NC	28804	BUNCOMBE	BANK OF AMERICA, NATIONAL ASSOCIATION
OK		Full Service	593922	SKYLAND BRANCH	1896 HENDERSONVILLE ROAD	ASHEVILLE	NC	28803	BUNCOMBE	BANK OF AMERICA, NATIONAL ASSOCIATION
OK		Full Service	471628	WEST ASHEVILLE BRANCH	975 PATTON AVE	ASHEVILLE	NC	28806	BUNCOMBE	BANK OF AMERICA, NATIONAL ASSOCIATION
OK		Full Service	814029	BANNER ELK OFFICE	330 MAIN STREET E	BANNER ELK	NC	28604	AVERY	BANK OF AMERICA, NATIONAL ASSOCIATION
OK		Full Service	1726	BELMONT BRANCH	645 PARK STREET	BELMONT	NC	28012	GASTON	BANK OF AMERICA, NATIONAL ASSOCIATION
OK		Full Service	206026	BOONE BRANCH	1800 BLOWING ROCK RD	BOONE	NC	28607	WATAUGA	BANK OF AMERICA, NATIONAL ASSOCIATION
OK		Full Service	676629	ALAMANCE CROSSING BRANCH	1688 GLIDEWELL DRIVE	BURLINGTON	NC	27215	ALAMANCE	BANK OF AMERICA, NATIONAL ASSOCIATION
OK		Full Service	538129	BURLINGTON MAIN OFFICE	245 WEST DAVIS STREET	BURLINGTON	NC	27216	ALAMANCE	BANK OF AMERICA, NATIONAL ASSOCIATION
OK		Full Service	349624	CANDLER BRANCH	1189 SMOKEY PARK HWY	CANDLER	NC	28715	BUNCOMBE	BANK OF AMERICA, NATIONAL ASSOCIATION
OK		Full Service	360722	CAROLINA BEACH BRANCH	123 HARPER CV	CAROLINA BEACH	NC	28428	NEW HANOVER	BANK OF AMERICA, NATIONAL ASSOCIATION
OK		Full Service	654122	CARRBORO BRANCH	104 EAST MAIN ST	CARRBORO	NC	27510	ORANGE	BANK OF AMERICA, NATIONAL ASSOCIATION
OK		Full Service	229025	CARY OFFICE	801 SOUTHEAST MAYNARD ROAD	CARY	NC	27511	WAKE	BANK OF AMERICA, NATIONAL ASSOCIATION
OK		Full Service	2378178	CORNERSTONE BRANCH	1931 HIGH HOUSE ROAD	CARY	NC	27519	WAKE	BANK OF AMERICA, NATIONAL ASSOCIATION
OK		Full Service	2439051	NORTHWOODS BRANCH	1001 SAINT CHARLES PLACE	CARY	NC	27513	WAKE	BANK OF AMERICA, NATIONAL ASSOCIATION
OK		Full Service	1224586	WAVERLY PLACE BRANCH	307 COLONADES WAY	CARY	NC	27518	WAKE	BANK OF AMERICA, NATIONAL ASSOCIATION
OK		Full Service	1199330	TIMBERLYNE NORTH BRANCH	100 BANKS DR	CHAPEL HILL	NC	27514	ORANGE	BANK OF AMERICA, NATIONAL ASSOCIATION
OK		Full Service	714222	UNIVERSITY MALL BRANCH	851 WILLOW DR	CHAPEL HILL	NC	27514	ORANGE	BANK OF AMERICA, NATIONAL ASSOCIATION
OK		Full Service	3917566	400 SOUTH TRYON BRANCH	400 SOUTH TRYON, SUITE M7	CHARLOTTE	NC	28202	MECKLENBURG	BANK OF AMERICA, NATIONAL ASSOCIATION
OK		Limited Service	3922493	525 N TRYON ST BRANCH	525 N TRYON ST	CHARLOTTE	NC	28202	MECKLENBURG	BANK OF AMERICA, NATIONAL ASSOCIATION
OK		Full Service	689423	ALBEMARLE ROAD BRANCH	6425 ALBEMARLE RD	CHARLOTTE	NC	28212	MECKLENBURG	BANK OF AMERICA, NATIONAL ASSOCIATION
OK		Full Service	1419720	ARBORETUM BRANCH	7911 PROVIDENCE ROAD	CHARLOTTE	NC	28277	MECKLENBURG	BANK OF AMERICA, NATIONAL ASSOCIATION
OK		Full Service	861322	ARROWOOD OFFICE	9830 SOUTH TRYON STREET	CHARLOTTE	NC	28273	MECKLENBURG	BANK OF AMERICA, NATIONAL ASSOCIATION
OK		Full Service	3132032	BALLANTYNE BRANCH	13805 CONLAN CIRCLE	CHARLOTTE	NC	28277	MECKLENBURG	BANK OF AMERICA, NATIONAL ASSOCIATION
OK		Limited Service	3869244	BALLANTYNE PWM BRANCH	13510 BALLANTYNE CORPORATE PLACE	CHARLOTTE	NC	28277	MECKLENBURG	BANK OF AMERICA, NATIONAL ASSOCIATION
OK		Full Service	680523	BEATTIES FORD OFFICE	2249 BEATTIES FORD RD	CHARLOTTE	NC	28216	MECKLENBURG	BANK OF AMERICA, NATIONAL ASSOCIATION
OK		Full Service	3212859	BLAKENEY CROSSING BRANCH	9923 REA ROAD	CHARLOTTE	NC	28277	MECKLENBURG	BANK OF AMERICA, NATIONAL ASSOCIATION
OK		Full Service	3211946	CALLABRIDGE LANDING BRANCH	9715 CALLABRIDGE COURT	CHARLOTTE	NC	28216	MECKLENBURG	BANK OF AMERICA, NATIONAL ASSOCIATION
OK		Full Service	252827	CARMEL COMMONS BRANCH	6611 CARMEL RD	CHARLOTTE	NC	28226	MECKLENBURG	BANK OF AMERICA, NATIONAL ASSOCIATION
OK		Full Service	3295517	CENTER CITY BRANCH	301 S KINGS DRIVE	CHARLOTTE	NC	28204	MECKLENBURG	BANK OF AMERICA, NATIONAL ASSOCIATION
OK		Full Service	845126	COTSWOLD BRANCH	4401 RANDOLPH RD	CHARLOTTE	NC	28211	MECKLENBURG	BANK OF AMERICA, NATIONAL ASSOCIATION
OK		Full Service	3304950	EASTFIELD VILLAGE BRANCH	8625 ARBOR CREEK DR	CHARLOTTE	NC	28269	MECKLENBURG	BANK OF AMERICA, NATIONAL ASSOCIATION
OK		Full Service	2387657	EPICENTRE BRANCH	210 EAST TRADE STREET, SUITE B-126	CHARLOTTE	NC	28202	MECKLENBURG	BANK OF AMERICA, NATIONAL ASSOCIATION
OK		Full Service	712125	FREEDOM DRIVE BRANCH	2405 FREEDOM DR	CHARLOTTE	NC	28208	MECKLENBURG	BANK OF AMERICA, NATIONAL ASSOCIATION
OK		Full Service	750828	INDEPENDENCE SQUARE EAST BRANCH	7207 EAST INDEPENDENCE BLVD	CHARLOTTE	NC	28227	MECKLENBURG	BANK OF AMERICA, NATIONAL ASSOCIATION
OK		Full Service	3718931	KENILWORTH COMMONS BRANCH	1235 EAST BOULEVARD SUITE 130	CHARLOTTE	NC	28203	MECKLENBURG	BANK OF AMERICA, NATIONAL ASSOCIATION
OK		Full Service	1006924	MINT HILL BRANCH	8008 BLAIR RD	CHARLOTTE	NC	28227	MECKLENBURG	BANK OF AMERICA, NATIONAL ASSOCIATION
OK		Full Service	232427	MYERS PARK BRANCH	751 PROVIDENCE RD	CHARLOTTE	NC	28207	MECKLENBURG	BANK OF AMERICA, NATIONAL ASSOCIATION
OK		Full Service	800723	NORTHEAST OFFICE	3401 THE PLAZA	CHARLOTTE	NC	28205	MECKLENBURG	BANK OF AMERICA, NATIONAL ASSOCIATION
OK		Full Service	924021	PARK ROAD BRANCH	4535 PARK RD	CHARLOTTE	NC	28209	MECKLENBURG	BANK OF AMERICA, NATIONAL ASSOCIATION
OK		Full Service	2706481	PROSPERITY POINTE BRANCH	3021 PROSPERITY CHURCH ROAD	CHARLOTTE	NC	28269	MECKLENBURG	BANK OF AMERICA, NATIONAL ASSOCIATION
OK		Full Service	3307063	REA VILLAGE BRANCH	11315 GOLF LINKS DRIVE NORTH	CHARLOTTE	NC	28277	MECKLENBURG	BANK OF AMERICA, NATIONAL ASSOCIATION
OK		Full Service	1004827	SARDIS VILLAGE OFFICE	9700 MONROE RD	CHARLOTTE	NC	28270	MECKLENBURG	BANK OF AMERICA, NATIONAL ASSOCIATION
OK		Full Service	657824	SEDFIELD BRANCH	2823 SOUTH BLVD	CHARLOTTE	NC	28209	MECKLENBURG	BANK OF AMERICA, NATIONAL ASSOCIATION
OK		Full Service	3823349	SHARON ROAD STATION BRANCH	4415 SHARON ROAD, SUITE 100	CHARLOTTE	NC	28211	MECKLENBURG	BANK OF AMERICA, NATIONAL ASSOCIATION
OK		Full Service	1399466	SOUTH TRYON BRANCH	4433 SOUTH TRYON STREET	CHARLOTTE	NC	28217	MECKLENBURG	BANK OF AMERICA, NATIONAL ASSOCIATION
OK		Full Service	3571305	SOUTHPARK BRANCH	6200 FAIRVIEW ROAD	CHARLOTTE	NC	28210	MECKLENBURG	BANK OF AMERICA, NATIONAL ASSOCIATION
OK		Full Service	984128	STARMOUNT BRANCH	5801 SOUTH BLVD	CHARLOTTE	NC	28217	MECKLENBURG	BANK OF AMERICA, NATIONAL ASSOCIATION
OK		Full Service	2737252	STEELE CREEK BRANCH	12930 S. TRYON STREET	CHARLOTTE	NC	28278	MECKLENBURG	BANK OF AMERICA, NATIONAL ASSOCIATION
OK		Full Service	811420	UNC CHARLOTTE OFFICE	8551 US HWY 29	CHARLOTTE	NC	28262	MECKLENBURG	BANK OF AMERICA, NATIONAL ASSOCIATION
OK		Full Service	2973528	CLAYTON CORNERS BRANCH	11601 US HIGHWAY 70W	CLAYTON	NC	27520	JOHNSTON	BANK OF AMERICA, NATIONAL ASSOCIATION
OK		Full Service	3724530	COLUMBUS BRANCH	170 EAST MILLS ST	COLUMBUS	NC	28722	POLK	BANK OF AMERICA, NATIONAL ASSOCIATION
OK		Full Service	3282599	ODDLE CREEK VILLAGE BRANCH	368 GEORGE W LILES PARKWAY NW	CONCORD	NC	28027	CABARRUS	BANK OF AMERICA, NATIONAL ASSOCIATION
OK		Full Service	1419739	CORNELIUS BRANCH	20005 W CATAWBA AVE	CORNELIUS	NC	28031	MECKLENBURG	BANK OF AMERICA, NATIONAL ASSOCIATION
OK		Full Service	2228	DALLAS BRANCH	202 WEST TRADE ST	DALLAS	NC	28034	GASTON	BANK OF AMERICA, NATIONAL ASSOCIATION
OK		Full Service	1400577	DENVER COMMERCIAL BRANCH	3768 NORTH HIGHWAY 16	DENVER	NC	28037	LINCOLN	BANK OF AMERICA, NATIONAL ASSOCIATION
OK		Full Service	3227022	WATERSIDE CROSSING BRANCH	119 CROSS CENTER ROAD	DENVER	NC	28037	LINCOLN	BANK OF AMERICA, NATIONAL ASSOCIATION
OK		Full Service	259620	NORTH BRANCH	3807 NORTH DUKE ST	DURHAM	NC	27704	DURHAM	BANK OF AMERICA, NATIONAL ASSOCIATION
OK		Full Service	678726	NORTHGATE BRANCH	1058 WEST CLUB BOULEVARD	DURHAM	NC	27701	DURHAM	BANK OF AMERICA, NATIONAL ASSOCIATION
OK		Full Service	742720	RESEARCH TRIANGLE BRANCH	2 PARK DR	DURHAM	NC	27709	DURHAM	BANK OF AMERICA, NATIONAL ASSOCIATION
OK		Full Service	236621	SOUTH SQUARE OFFICE	3200 SHANNON RD	DURHAM	NC	27707	DURHAM	BANK OF AMERICA, NATIONAL ASSOCIATION
OK		Full Service	2439033	WOODCROFT BRANCH	4811 HOPE VALLEY ROAD	DURHAM	NC	27707	DURHAM	BANK OF AMERICA, NATIONAL ASSOCIATION
OK		Full Service	231925	CROSS CREEK OFFICE	503 CROSS CREEK MALL	FAYETTEVILLE	NC	28303	CUMBERLAND	BANK OF AMERICA, NATIONAL ASSOCIATION
OK		Full Service	263524	CUMBERLAND BRANCH	4747 CUMBERLAND RD	FAYETTEVILLE	NC	28306	CUMBERLAND	BANK OF AMERICA, NATIONAL ASSOCIATION
OK		Full Service	675024	EUTAW BRANCH	2810 BRAGG BLVD	FAYETTEVILLE	NC	28303	CUMBERLAND	BANK OF AMERICA, NATIONAL ASSOCIATION
OK		Full Service	860820	FAYETTEVILLE DOWNTOWN BRANCH	324 MASON ST	FAYETTEVILLE	NC	28301	CUMBERLAND	BANK OF AMERICA, NATIONAL ASSOCIATION
OK		Full Service	815624	RALEIGH ROAD BRANCH	14872 RAMSEY STREET	FAYETTEVILLE	NC	28311	CUMBERLAND	BANK OF AMERICA, NATIONAL ASSOCIATION
OK		Full Service	932129	VILLAGE DRIVE BRANCH	2901 VILLAGE DR	FAYETTEVILLE	NC	28304	CUMBERLAND	BANK OF AMERICA, NATIONAL ASSOCIATION
OK		Full Service	3227031	FUQUAY BRANCH	1335 EAST BROAD STREET	FUQUAY VARINA	NC	27526	WAKE	BANK OF AMERICA, NATIONAL ASSOCIATION
OK		Full Service	425528	GARNER OFFICE	547 BENSON RD	GARNER	NC	27529	WAKE	BANK OF AMERICA, NATIONAL ASSOCIATION
OK		Full Service	1016026	DIXIE VILLAGE BRANCH	2401 WEST FRANKLIN BLVD	GASTONIA	NC	28052	GASTON	BANK OF AMERICA, NATIONAL ASSOCIATION
OK		Full Service	3823	GASTONIA MAIN BRANCH	355 SOUTH NEW HOPE RD	GASTONIA	NC	28054	GASTON	BANK OF AMERICA, NATIONAL ASSOCIATION
OK		Full Service	9021	UNION ROAD BRANCH	2950 UNION ROAD	GASTONIA	NC	28054	GASTON	BANK OF AMERICA, NATIONAL ASSOCIATION
OK		Full Service	478421	GRAHAM OFFICE	141 SOUTH MAIN ST	GRAHAM	NC	27253	ALAMANCE	BANK OF AMERICA, NATIONAL ASSOCIATION
OK		Full Service	986225	BESSEMER AVENUE BRANCH	1616 E BESSEMER AVE	GREENSBORO	NC	27405	GUILFORD	BANK OF AMERICA, NATIONAL ASSOCIATION
OK		Full Service	3571266	FOUR SEASONS BRANCH	2105 PINECROFT ROAD	GREENSBORO	NC	27407	GUILFORD	BANK OF AMERICA, NATIONAL ASSOCIATION
OK		Full Service	12423	FRIENDLY CENTER BRANCH	629 GREEN VALLEY RD	GREENSBORO	NC	27408	GUILFORD	BANK OF AMERICA, NATIONAL ASSOCIATION
OK		Limited Service	4423027	GREEN VALLEY PWM BRANCH	800 GREEN VALLEY ROAD, SUITE 502	GREENSBORO	NC	27408	GUILFORD	BANK OF AMERICA, NATIONAL ASSOCIATION
OK		Full Service	925626	GREENSBORO HEADQUARTERS OFFICE	101 WEST FRIENDLY AVENUE	GREENSBORO	NC	27401	GUILFORD	BANK OF AMERICA, NATIONAL ASSOCIATION
OK		Full Service	848828	GUILFORD COLLEGE BRANCH	700 COLLEGE RD	GREENSBORO	NC	27410	GUILFORD	BANK OF AMERICA, NATIONAL ASSOCIATION

OK		Full Service	1170638	MUIRS CHAPEL ROAD BRANCH	107 MUIRS CHAPEL RD	GREENSBORO	NC	27410	GUILFORD	BANK OF AMERICA, NATIONAL ASSOCIATION
OK		Full Service	847223	NORTH CHURCH STREET BRANCH	2108 N CHURCH ST	GREENSBORO	NC	27405	GUILFORD	BANK OF AMERICA, NATIONAL ASSOCIATION
OK		Limited Service	318126	NORTH ELM STREET BRANCH	301 NORTH ELM STREET	GREENSBORO	NC	27401	GUILFORD	BANK OF AMERICA, NATIONAL ASSOCIATION
OK		Full Service	3128044	NORTH ELM VILLAGE BRANCH	435 PISGAH CHURCH ROAD	GREENSBORO	NC	27455	GUILFORD	BANK OF AMERICA, NATIONAL ASSOCIATION
OK		Full Service	859525	SOUTH ELM STREET BRANCH	1500 SOUTH ELM EUGENE STREET	GREENSBORO	NC	27406	GUILFORD	BANK OF AMERICA, NATIONAL ASSOCIATION
OK		Full Service	261427	WESTRIDGE SQUARE BRANCH	3303 BATTLEGROUND AVENUE	GREENSBORO	NC	27410	GUILFORD	BANK OF AMERICA, NATIONAL ASSOCIATION
Change	12/31/2014	Full Service	875721	EAST END	1908 GREENVILLE BLVD SE	GREENVILLE	NC	27858	PITT	BANK OF AMERICA, NATIONAL ASSOCIATION
OK		Full Service	258025	SOUTH PARK BRANCH	317 SE GREENVILLE BLVD	GREENVILLE	NC	27858	PITT	BANK OF AMERICA, NATIONAL ASSOCIATION
OK		Full Service	863429	WEST END OFFICE	2000 STANTONSBURG ROAD	GREENVILLE	NC	27834	PITT	BANK OF AMERICA, NATIONAL ASSOCIATION
OK		Full Service	477527	WEST END BRANCH	826 S GARNETT ST	HENDERSON	NC	27638	YANCE	BANK OF AMERICA, NATIONAL ASSOCIATION
OK		Full Service	547822	DRIVE-IN BRANCH	707 NORTH MAIN ST	HENDERSONVILLE	NC	28792	HENDERSON	BANK OF AMERICA, NATIONAL ASSOCIATION
OK		Full Service	809623	HICKORY MAIN OFFICE	205 2ND STREET NORTHWEST	HICKORY	NC	28601	CATAWBA	BANK OF AMERICA, NATIONAL ASSOCIATION
OK		Full Service	260925	VIEWMONT BRANCH	1858 NORTH CENTER ST	HICKORY	NC	28601	CATAWBA	BANK OF AMERICA, NATIONAL ASSOCIATION
OK		Full Service	987820	HIGH POINT BRANCH	2601 SOUTH NC HWY 68	HIGH POINT	NC	27265	GUILFORD	BANK OF AMERICA, NATIONAL ASSOCIATION
OK		Full Service	927723	HIGH POINT MAIN OFFICE	501 NORTH MAIN ST	HIGH POINT	NC	27260	GUILFORD	BANK OF AMERICA, NATIONAL ASSOCIATION
OK		Full Service	850625	NORTHWOOD BRANCH	201 E PARRIS AVE	HIGH POINT	NC	27262	GUILFORD	BANK OF AMERICA, NATIONAL ASSOCIATION
OK		Full Service	255426	SOUTHWOOD SQUARE BRANCH	115 WEST FAIRFIELD ST	HIGH POINT	NC	27263	GUILFORD	BANK OF AMERICA, NATIONAL ASSOCIATION
OK		Full Service	603728	HIGHLANDS BRANCH	424 PINE STREET	HIGHLANDS	NC	28741	MACON	BANK OF AMERICA, NATIONAL ASSOCIATION
OK		Full Service	747426	HILLSBOROUGH OFFICE	113 N CHURTON ST	HILLSBOROUGH	NC	27278	ORANGE	BANK OF AMERICA, NATIONAL ASSOCIATION
OK		Full Service	3571284	NORTHCROSS BRANCH	9611 HOLLY POINT DRIVE	HUNTERSVILLE	NC	28078	MECKLENBURG	BANK OF AMERICA, NATIONAL ASSOCIATION
OK		Full Service	369622	JACKSONVILLE MALL BRANCH	1726 COUNTRY CLUB ROAD	JACKSONVILLE	NC	28546	ONSLOW	BANK OF AMERICA, NATIONAL ASSOCIATION
OK		Full Service	361224	NORTHWOODS BRANCH	2590 ONSLOW DRIVE	JACKSONVILLE	NC	28540	ONSLOW	BANK OF AMERICA, NATIONAL ASSOCIATION
OK		Full Service	1850800	ADAMS FARM BRANCH	5013 MACKAY ROAD	JAMESTOWN	NC	27282	GUILFORD	BANK OF AMERICA, NATIONAL ASSOCIATION
OK		Full Service	3273234	NORTHLITE BRANCH	2271 SPIDER DRIVE	KANNAPOLIS	NC	28083	CABARRUS	BANK OF AMERICA, NATIONAL ASSOCIATION
OK		Full Service	873624	KERNERSVILLE BRANCH	205 EAST MOUNTAIN ST	KERNERSVILLE	NC	27284	FORSYTH	BANK OF AMERICA, NATIONAL ASSOCIATION
OK		Full Service	3284036	WIDEWATERS COMMONS BRANCH	6836 US HIGHWAY 64 EAST	KNIGHTDALE	NC	27645	WAKE	BANK OF AMERICA, NATIONAL ASSOCIATION
OK		Full Service	1001125	LENOIR CITY OFFICE	141 WILKESBORO BLVD	LENOIR	NC	28645	CALDWELL	BANK OF AMERICA, NATIONAL ASSOCIATION
OK		Full Service	558529	EAST BRANCH	2604 EAST MAIN ST	LINCOLNTON	NC	28092	LINCOLN	BANK OF AMERICA, NATIONAL ASSOCIATION
OK		Full Service	3571293	LINCOLNTON MAIN BRANCH	213 SOUTH ASPEN STREET	LINCOLNTON	NC	28092	LINCOLN	BANK OF AMERICA, NATIONAL ASSOCIATION
OK		Full Service	933724	MARION MAIN BRANCH	120 NORTH MAIN ST	MARION	NC	28752	MCDOWELL	BANK OF AMERICA, NATIONAL ASSOCIATION
OK		Full Service	3260300	PLANTATION MARKET BRANCH	3220 WEDDINGTON ROAD	MATTHEWS	NC	28105	MECKLENBURG	BANK OF AMERICA, NATIONAL ASSOCIATION
OK		Full Service	4153959	WESLEY CHAPEL BRANCH	5935 WEDDINGTON ROAD	MATTHEWS	NC	28104	UNION	BANK OF AMERICA, NATIONAL ASSOCIATION
OK		Full Service	610221	HILLTOP PLAZA BRANCH	901 E. ROOSEVELT BLVD	MONROE	NC	28112	UNION	BANK OF AMERICA, NATIONAL ASSOCIATION
OK		Full Service	250720	MONROE MALL BRANCH	1795 DICKERSON BOULEVARD	MONROE	NC	28110	UNION	BANK OF AMERICA, NATIONAL ASSOCIATION
OK		Full Service	2287775	FESTIVAL CENTER BRANCH	368 WEST PLAZA DR	MOORESVILLE	NC	28117	IREDELL	BANK OF AMERICA, NATIONAL ASSOCIATION
OK		Full Service	435723	MOORESVILLE OFFICE	314 NORTH MAIN ST	MOORESVILLE	NC	28115	IREDELL	BANK OF AMERICA, NATIONAL ASSOCIATION
OK		Full Service	3116108	MORRISON PLANTATION BRANCH	155 TOWN CENTER DR	MOORESVILLE	NC	28117	IREDELL	BANK OF AMERICA, NATIONAL ASSOCIATION
OK		Full Service	672425	MORGANTON MAIN BRANCH	100 N GREEN ST	MORGANTON	NC	28655	BURKE	BANK OF AMERICA, NATIONAL ASSOCIATION
OK		Full Service	247328	TWIN RIVERS BRANCH	3131 M L KING JR BLVD	NEW BERN	NC	28562	Craven	BANK OF AMERICA, NATIONAL ASSOCIATION
OK		Full Service	872029	PINEHURST BRANCH	5 VILLAGE GREEN WEST	PINEHURST	NC	28374	MOORE	BANK OF AMERICA, NATIONAL ASSOCIATION
OK		Full Service	1970089	CAROLINA PLACE BRANCH	9505 PINEVILLE-MATTHEWS ROAD	PINEVILLE	NC	28134	MECKLENBURG	BANK OF AMERICA, NATIONAL ASSOCIATION
OK		Full Service	666424	PLEASANT GARDEN BRANCH	4615 PLEASANT GARDEN RD	PLEASANT GARDEN	NC	27313	GUILFORD	BANK OF AMERICA, NATIONAL ASSOCIATION
OK		Full Service	3917574	ALEXANDER PLACE BRANCH	7350 BRIER CREEK PARKWAY	RALEIGH	NC	27617	RALEIGH	BANK OF AMERICA, NATIONAL ASSOCIATION
OK		Full Service	989827	CAMERON VILLAGE BRANCH	321 OBERLIN RD	RALEIGH	NC	27605	WAKE	BANK OF AMERICA, NATIONAL ASSOCIATION
OK		Full Service	682620	CRABTREE VALLEY BRANCH	4325 GLENWOOD AVE	RALEIGH	NC	27612	WAKE	BANK OF AMERICA, NATIONAL ASSOCIATION
OK		Full Service	744827	GATEWAY PLAZA BRANCH	2441 CRABTREE BLVD	RALEIGH	NC	27604	WAKE	BANK OF AMERICA, NATIONAL ASSOCIATION
OK		Full Service	805429	HANOVER SQUARE BRANCH	421 FAYETTEVILLE ST	RALEIGH	NC	27601	WAKE	BANK OF AMERICA, NATIONAL ASSOCIATION
OK		Full Service	1017621	NORTH BOULEVARD BRANCH	5005 CAPITAL BLVD	RALEIGH	NC	27616	WAKE	BANK OF AMERICA, NATIONAL ASSOCIATION
OK		Full Service	993821	NORTH HILLS MALL BRANCH	4261 THE CIRCLE AT NORTH HILLS STREET, SUITE 119	RALEIGH	NC	27609	WAKE	BANK OF AMERICA, NATIONAL ASSOCIATION
OK		Full Service	242622	NORTH RALEIGH BRANCH	6300 FALLS OF NEUSE RD	RALEIGH	NC	27615	WAKE	BANK OF AMERICA, NATIONAL ASSOCIATION
OK		Full Service	1163603	SIX FORKS BRANCH	8820 SIX FORKS RD	RALEIGH	NC	27615	WAKE	BANK OF AMERICA, NATIONAL ASSOCIATION
OK		Full Service	72520	TOWNE NORTH PLAZA BRANCH	8371 CREEDMOOR ROAD	RALEIGH	NC	27613	WAKE	BANK OF AMERICA, NATIONAL ASSOCIATION
OK		Full Service	3039690	WAKEFIELD BRANCH	14500 NEW FALLS OF NEUSE RD	RALEIGH	NC	27614	WAKE	BANK OF AMERICA, NATIONAL ASSOCIATION
OK		Full Service	880127	SALISBURY MAIN BRANCH	500 W INNES ST	SALISBURY	NC	28144	ROWAN	BANK OF AMERICA, NATIONAL ASSOCIATION
OK		Full Service	692825	SOUTHERN PINES OFFICE	105 WEST MORGANTON ROAD	SOUTHERN PINES	NC	28387	MOORE	BANK OF AMERICA, NATIONAL ASSOCIATION
OK		Full Service	2196279	SOUTHPORT BRANCH	5070 SOUTHPORT SUPPLY ROAD, S.E.	SOUTHPORT	NC	28461	BRUNSWICK	BANK OF AMERICA, NATIONAL ASSOCIATION
OK		Full Service	674522	SPRING LAKE OFFICE	1109 N BRAGG BLVD	SPRING LAKE	NC	28390	CUMBERLAND	BANK OF AMERICA, NATIONAL ASSOCIATION
OK		Full Service	934226	SIGNAL HILL BRANCH	1616 E BROAD ST	STATESVILLE	NC	28625	IREDELL	BANK OF AMERICA, NATIONAL ASSOCIATION
OK		Full Service	669023	STATESVILLE MAIN OFFICE	113 W BROAD ST	STATESVILLE	NC	28677	IREDELL	BANK OF AMERICA, NATIONAL ASSOCIATION
OK		Full Service	2968702	VILLAGE AT SUNSET BEACH BRANCH	7455 HIGH MARKET ST	SUNSET BEACH	NC	28468	BRUNSWICK	BANK OF AMERICA, NATIONAL ASSOCIATION
OK		Full Service	364926	SURF CITY BRANCH	204 ROLAND AVENUE	SURF CITY	NC	28445	PENDER	BANK OF AMERICA, NATIONAL ASSOCIATION
OK		Full Service	214526	SWANNANOVA BRANCH	2323 US HIGHWAY 70	SWANNANOVA	NC	28778	BUNCOMBE	BANK OF AMERICA, NATIONAL ASSOCIATION
OK		Full Service	486127	SWANSBORO OFFICE	620 W CORBETT AVE	SWANSBORO	NC	28584	ONSLOW	BANK OF AMERICA, NATIONAL ASSOCIATION
OK		Full Service	866028	SOUTHGATE BRANCH	1023 RANDOLPH ST	THOMASVILLE	NC	27360	DAVIDSON	BANK OF AMERICA, NATIONAL ASSOCIATION
OK		Full Service	436225	TROUTMAN OFFICE	539 NORTH MAIN ST	TROUTMAN	NC	28166	IREDELL	BANK OF AMERICA, NATIONAL ASSOCIATION
OK		Full Service	3724884	WASHINGTON SQUARE BRANCH	1313 CAROLINA AVE	WASHINGTON	NC	27889	BEAUFORT	BANK OF AMERICA, NATIONAL ASSOCIATION
OK		Full Service	4096805	NEW TOWN MARKET BRANCH	1530 PROVIDENCE ROAD S	WAXHAW	NC	28173	UNION	BANK OF AMERICA, NATIONAL ASSOCIATION
OK		Full Service	808028	WILKESBORO BRANCH	200 W MAIN ST	WILKESBORO	NC	28697	WILKES	BANK OF AMERICA, NATIONAL ASSOCIATION
OK		Full Service	664327	HANOVER CENTER BRANCH	3305 OLEANDER DR	WILMINGTON	NC	28403	NEW HANOVER	BANK OF AMERICA, NATIONAL ASSOCIATION
OK		Full Service	1400803	LANDFALL BRANCH	1325 MILITARY CUTOFF ROAD	WILMINGTON	NC	28405	NEW HANOVER	BANK OF AMERICA, NATIONAL ASSOCIATION
OK		Full Service	1011320	PINE VALLEY BRANCH	3500 S COLLEGE RD	WILMINGTON	NC	28412	NEW HANOVER	BANK OF AMERICA, NATIONAL ASSOCIATION
OK		Full Service	930022	SUNSET PARK BRANCH	1929 CAROLINA BEACH ROAD	WILMINGTON	NC	28401	NEW HANOVER	BANK OF AMERICA, NATIONAL ASSOCIATION
OK		Full Service	818223	UNIVERSITY OFFICE	502 S COLLEGE RD	WILMINGTON	NC	28403	NEW HANOVER	BANK OF AMERICA, NATIONAL ASSOCIATION
OK		Full Service	857428	WILMINGTON DOWNTOWN BRANCH	319 NORTH 3RD STREET, SUITE 101	WILMINGTON	NC	28401	NEW HANOVER	BANK OF AMERICA, NATIONAL ASSOCIATION
OK		Limited Service	3869262	KNOLLWOOD PVM BRANCH	380 KNOLLWOOD STREET	WINSTON SALEM	NC	27103	FORSYTH	BANK OF AMERICA, NATIONAL ASSOCIATION
OK		Full Service	1399457	NORTH POINT BRANCH	4001 UNIVERSITY PARKWAY	WINSTON SALEM	NC	27106	FORSYTH	BANK OF AMERICA, NATIONAL ASSOCIATION
OK		Full Service	746924	PARKWAY PLAZA BRANCH	1209 SILEAS CREEK PKWY	WINSTON SALEM	NC	27127	FORSYTH	BANK OF AMERICA, NATIONAL ASSOCIATION
OK		Full Service	2439006	PAVILIONS BRANCH	688 HANES MALL BOULEVARD	WINSTON SALEM	NC	27103	FORSYTH	BANK OF AMERICA, NATIONAL ASSOCIATION
OK		Full Service	685229	REYNOLDA ROAD BRANCH	2899 REYNOLDA RD	WINSTON SALEM	NC	27106	FORSYTH	BANK OF AMERICA, NATIONAL ASSOCIATION
OK		Full Service	11921	SOUTH STRATFORD BRANCH	426 SOUTH STRATFORD RD	WINSTON SALEM	NC	27103	FORSYTH	BANK OF AMERICA, NATIONAL ASSOCIATION
OK		Full Service	670328	WINSTON-SALEM OFFICE	1300 EAST FIFTH STREET	WINSTON SALEM	NC	27101	FORSYTH	BANK OF AMERICA, NATIONAL ASSOCIATION
OK		Full Service	994453	1800 SOUTH ELM PLACE BRANCH	1800 SOUTH ELM PLACE	BROKEN ARROW	OK	74012	TULSA	BANK OF AMERICA, NATIONAL ASSOCIATION
OK		Full Service	55952	CATOOSA BRANCH	1801 N HWY 66	CATOOSA	OK	74015	ROGERS	BANK OF AMERICA, NATIONAL ASSOCIATION
OK		Full Service	2163084	333 NORTH BRYANT BRANCH	333 NORTH BRYANT	EDMOND	OK	73034	OKLAHOMA	BANK OF AMERICA, NATIONAL ASSOCIATION
OK		Full Service	1428405	EDMOND OFFICE	3480 SOUTH BOULEVARD	EDMOND	OK	73013	OKLAHOMA	BANK OF AMERICA, NATIONAL ASSOCIATION
OK		Full Service	3318742	FORT SILL BRANCH	1311 NW SHERIDAN ROAD	LAWTON	OK	73505	COMANCHE	BANK OF AMERICA, NATIONAL ASSOCIATION
OK		Full Service	2373799	NORMAN SOONER BRANCH	3600 WEST MAIN STREET	NORMAN	OK	73072	CLEVELAND	BANK OF AMERICA, NATIONAL ASSOCIATION
OK		Full Service	1368118	WEST MAIN OFFICE	1239 WEST MAIN STREET	NORMAN	OK	73069	CLEVELAND	BANK OF AMERICA, NATIONAL ASSOCIATION
Change	12/31/2014	Full Service	925756	211 NORTH ROBINSON BRANCH	211 N ROBINSON AVE	OKLAHOMA CITY	OK	73102	OKLAHOMA	BANK OF AMERICA, NATIONAL ASSOCIATION

OK		Full Service	2163075	3501 NORTH MACARTHUR BRANCH	3501 NORTH MACARTHUR	OKLAHOMA CITY	OK	73122	OKLAHOMA	BANK OF AMERICA, NATIONAL ASSOCIATION
ok		Full Service	2163150	4114 NORTH CLASSEN BRANCH	4114 NORTH CLASSEN	OKLAHOMA CITY	OK	73118	OKLAHOMA	BANK OF AMERICA, NATIONAL ASSOCIATION
OK		Full Service	263252	5613 NORTH MAY AVENUE BRANCH	5613 NORTH MAY AVENUE	OKLAHOMA CITY	OK	73112	OKLAHOMA	BANK OF AMERICA, NATIONAL ASSOCIATION
OK		Full Service	2163105	5700 NORTH PORTLAND BRANCH	5700 NORTH PORTLAND	OKLAHOMA CITY	OK	73112	OKLAHOMA	BANK OF AMERICA, NATIONAL ASSOCIATION
OK		Full Service	3724491	CAPITOL HILL BRANCH	2701 S HARVEY	OKLAHOMA CITY	OK	73109	OKLAHOMA	BANK OF AMERICA, NATIONAL ASSOCIATION
OK		Full Service	870052	MAY AVENUE BRANCH	9404 N MAY AVENUE	OKLAHOMA CITY	OK	73120	OKLAHOMA	BANK OF AMERICA, NATIONAL ASSOCIATION
OK		Full Service	1432662	NORTHWEST OFFICE	6901 NORTHWEST EXPRESSWAY	OKLAHOMA CITY	OK	73132	OKLAHOMA	BANK OF AMERICA, NATIONAL ASSOCIATION
OK		Full Service	3573390	QUAIL SPRINGS BRANCH	2101 WEST MEMORIAL ROAD	OKLAHOMA CITY	OK	73134	OKLAHOMA	BANK OF AMERICA, NATIONAL ASSOCIATION
OK		Full Service	1358481	SOUTH OFFICE	8901 SOUTH WESTERN	OKLAHOMA CITY	OK	73139	OKLAHOMA	BANK OF AMERICA, NATIONAL ASSOCIATION
OK		Full Service	703655	3301 NORTH FOURTEENTH BRANCH	3301 NORTH 14TH STREET	PONCA CITY	OK	74801	KAY	BANK OF AMERICA, NATIONAL ASSOCIATION
OK		Full Service	277651	10802 EAST 31ST STREET BRANCH	10802 EAST 31ST STREET	TULSA	OK	74146	TULSA	BANK OF AMERICA, NATIONAL ASSOCIATION
OK		Full Service	3724482	11TH STREET BRANCH	10131 E. 11TH	TULSA	OK	74128	TULSA	BANK OF AMERICA, NATIONAL ASSOCIATION
OK		Limited Service	2010366	2027 EAST 21ST BRANCH	2027 EAST 21ST STREET	TULSA	OK	74114	TULSA	BANK OF AMERICA, NATIONAL ASSOCIATION
OK		Full Service	2010393	205 EAST PINE STREET BRANCH	205 EAST PINE STREET	TULSA	OK	74106	TULSA	BANK OF AMERICA, NATIONAL ASSOCIATION
Change	12/31/2014	Full Service	2010384	5101 SOUTH SHERIDAN BRANCH	5101 S SHERIDAN RD	TULSA	OK	74145	TULSA	BANK OF AMERICA, NATIONAL ASSOCIATION
Change	12/31/2014	Full Service	282057	6701 SOUTH MEMORIAL BRANCH	6701 S MEMORIAL DR	TULSA	OK	74133	TULSA	BANK OF AMERICA, NATIONAL ASSOCIATION
OK		Full Service	2042899	71 STREET & HIGHWAY 169 BRANCH	10343 E 71ST	TULSA	OK	74133	TULSA	BANK OF AMERICA, NATIONAL ASSOCIATION
OK		Full Service	464451	7110 LEWIS OFFICE	7110 SOUTH LEWIS AVENUE	TULSA	OK	74136	TULSA	BANK OF AMERICA, NATIONAL ASSOCIATION
OK		Full Service	1430323	ADMIRAL OFFICE	5950 EAST ADMIRAL PLACE	TULSA	OK	74115	TULSA	BANK OF AMERICA, NATIONAL ASSOCIATION
OK		Full Service	3573402	BROOKSIDE BRANCH	4847 SOUTH PEORIA AVENUE	TULSA	OK	74105	TULSA	BANK OF AMERICA, NATIONAL ASSOCIATION
OK		Full Service	3573411	HUNTER PARK BRANCH	9242 SOUTH YALE AVENUE	TULSA	OK	74137	TULSA	BANK OF AMERICA, NATIONAL ASSOCIATION
Change	12/31/2014	Full Service	273457	OKLAHOMA BRANCH	515 S BOULDER AVE	TULSA	OK	74103	TULSA	BANK OF AMERICA, NATIONAL ASSOCIATION
OK		Full Service	3724969	UTICA PLAZA BRANCH	2100 S UTICA AVE	TULSA	OK	74114	TULSA	BANK OF AMERICA, NATIONAL ASSOCIATION
OK		Full Service	2163169	1330 CORNWELL BRANCH	1330 CORNWELL	YUKON	OK	73099	CANADIAN	BANK OF AMERICA, NATIONAL ASSOCIATION
OK		Full Service	1840146	ALBANY BRANCH	1250 WAVERLY DRIVE SOUTHEAST	ALBANY	OR	97322	LINN	BANK OF AMERICA, NATIONAL ASSOCIATION
OK		Full Service	3575974	ASHLAND BRANCH	2305 ASHLAND STREET	ASHLAND	OR	97520	JACKSON	BANK OF AMERICA, NATIONAL ASSOCIATION
OK		Full Service	1841358	BANDON BRANCH	1110 OREGON AVENUE SOUTHWEST	BANDON	OR	97411	COOS	BANK OF AMERICA, NATIONAL ASSOCIATION
OK		Full Service	1456435	185TH & WALKER BRANCH	1375 NORTHWEST 185TH AVENUE	BEAVERTON	OR	97006	WASHINGTON	BANK OF AMERICA, NATIONAL ASSOCIATION
OK		Full Service	1841387	BEAVERTON BRANCH	12280 SOUTHWEST CANYON ROAD	BEAVERTON	OR	97005	WASHINGTON	BANK OF AMERICA, NATIONAL ASSOCIATION
OK		Full Service	374363	BEAVERTON MALL BRANCH	3215 S.W. CEDAR HILLS BOULEVARD	BEAVERTON	OR	97005	WASHINGTON	BANK OF AMERICA, NATIONAL ASSOCIATION
OK		Full Service	1015869	MURRAY ROAD & ALLEN BOULEVARD BRANCH	14400 S.W. ALLEN BOULEVARD	BEAVERTON	OR	97005	WASHINGTON	BANK OF AMERICA, NATIONAL ASSOCIATION
OK		Full Service	1841433	BEND BRANCH	1033 NORTHWEST WALL STREET	BEND	OR	97701	DESCHUTES	BANK OF AMERICA, NATIONAL ASSOCIATION
OK		Full Service	358167	REDOAK SQUARE BRANCH	1210 NE THIRD STREET	BEND	OR	97701	DESCHUTES	BANK OF AMERICA, NATIONAL ASSOCIATION
OK		Full Service	1841451	CLACKAMAS BRANCH	8315 SOUTHEAST SUNNYSIDE ROAD	CLACKAMAS	OR	97015	CLACKAMAS	BANK OF AMERICA, NATIONAL ASSOCIATION
OK		Full Service	3045310	MOUNT TALBERT BRANCH	12028 SE SUNNYSIDE ROAD	CLACKAMAS	OR	97015	CLACKAMAS	BANK OF AMERICA, NATIONAL ASSOCIATION
OK		Full Service	31563	CORVALLIS BRANCH	324 SW 3RD ST	CORVALLIS	OR	97333	BENTON	BANK OF AMERICA, NATIONAL ASSOCIATION
OK		Full Service	32065	DALLAS BRANCH	791 MAIN STREET	DALLAS	OR	97338	POLK	BANK OF AMERICA, NATIONAL ASSOCIATION
OK		Full Service	2161857	DELTA OAKS PRICE CHOPPER BRANCH	1060 GREEN ACRES ROAD	EUGENE	OR	97408	LANE	BANK OF AMERICA, NATIONAL ASSOCIATION
OK		Full Service	1842793	EUGENE BRANCH	201 EAST 11TH AVENUE	EUGENE	OR	97401	LANE	BANK OF AMERICA, NATIONAL ASSOCIATION
OK		Full Service	164564	BEACON HILL BRANCH	1000 NORTHEAST E STREET	GRANTS PASS	OR	97526	JOSEPHINE	BANK OF AMERICA, NATIONAL ASSOCIATION
ok		Full Service	699963	GRANTS PASS MAIN BRANCH	735 S.E. 6TH STREET	GRANTS PASS	OR	97526	JOSEPHINE	BANK OF AMERICA, NATIONAL ASSOCIATION
OK		Full Service	1842832	GRESHAM BRANCH	200 EAST POWELL BOULEVARD	GRESHAM	OR	97030	MULTNOMAH	BANK OF AMERICA, NATIONAL ASSOCIATION
Change	12/31/2014	Full Service	700198	GRESHAM ST & ARK BRANCH	24150 SE STARK ST	GRESHAM	OR	97030	MULTNOMAH	BANK OF AMERICA, NATIONAL ASSOCIATION
OK		Full Service	1842908	HILLSBORO BRANCH	409 EAST MAIN STREET	HILLSBORO	OR	97123	WASHINGTON	BANK OF AMERICA, NATIONAL ASSOCIATION
OK		Full Service	3304932	ORENCO BANKING CENTER	7350 NE CORNELL RD	HILLSBORO	OR	97124	WASHINGTON	BANK OF AMERICA, NATIONAL ASSOCIATION
OK		Full Service	1013762	SUNSET ESPLANADE BRANCH	2381 SOUTHEAST TUALATIN VALLEY HIGHWAY	HILLSBORO	OR	97123	WASHINGTON	BANK OF AMERICA, NATIONAL ASSOCIATION
OK		Full Service	1843110	KLAMATH FALLS BRANCH	212 SOUTH SIXTH STREET	KLAMATH FALLS	OR	97601	KLAMATH	BANK OF AMERICA, NATIONAL ASSOCIATION
OK		Full Service	477862	LAKE GROVE BRANCH	16209 BRYANT ROAD	LAKE OSWEGO	OR	97035	CLACKAMAS	BANK OF AMERICA, NATIONAL ASSOCIATION
OK		Full Service	738068	LAKE OSWEGO BRANCH	400 FOURTH STREET	LAKE OSWEGO	OR	97034	CLACKAMAS	BANK OF AMERICA, NATIONAL ASSOCIATION
OK		Full Service	857679	OCEANLAKE BRANCH	1931 NORTHWEST HIGHWAY 101	LINCOLN CITY	OR	97367	LINCOLN	BANK OF AMERICA, NATIONAL ASSOCIATION
OK		Full Service	714567	MCMINNVILLE BRANCH	1650 NORTH HWY 99 WEST	MCMINNVILLE	OR	97128	YAMHILL	BANK OF AMERICA, NATIONAL ASSOCIATION
OK		Full Service	579766	DOWNTOWN BRANCH	222 WEST MAIN STREET	MEDFORD	OR	97501	JACKSON	BANK OF AMERICA, NATIONAL ASSOCIATION
OK		Full Service	1843183	EAST MEDFORD BRANCH	790 STEVENS STREET	MEDFORD	OR	97504	JACKSON	BANK OF AMERICA, NATIONAL ASSOCIATION
OK		Full Service	1843642	NEWPORT BRANCH	10 SOUTH COAST HIGHWAY	NEWPORT	OR	97365	LINCOLN	BANK OF AMERICA, NATIONAL ASSOCIATION
OK		Full Service	1843679	NORTH BEND BRANCH	1611 VIRGINIA AVENUE	NORTH BEND	OR	97459	COOS	BANK OF AMERICA, NATIONAL ASSOCIATION
ok		Full Service	476267	OREGON CITY BRANCH	1841 MOLALLA AVENUE	OREGON CITY	OR	97045	CLACKAMAS	BANK OF AMERICA, NATIONAL ASSOCIATION
OK		Full Service	830560	122ND AND STARK BRANCH	510 SE 122ND AVENUE	PORTLAND	OR	97233	MULTNOMAH	BANK OF AMERICA, NATIONAL ASSOCIATION
OK		Limited Service	3922541	4380 SW MACADAM AVE BRANCH	4380 SW MACADAM AVE	PORTLAND	OR	97239	MULTNOMAH	BANK OF AMERICA, NATIONAL ASSOCIATION
OK		Full Service	369967	5TH AND MAIN BRANCH	1001 S.W. 5TH AVENUE	PORTLAND	OR	97204	MULTNOMAH	BANK OF AMERICA, NATIONAL ASSOCIATION
OK		Full Service	3301829	82ND AND JOHNSON CREEK BRANCH	9171 SOUTHEAST 82ND AVENUE	PORTLAND	OR	97086	CLACKAMAS	BANK OF AMERICA, NATIONAL ASSOCIATION
OK		Full Service	2726377	BETHANY VILLAGE BRANCH	4864 NW BETHANY BOULEVARD	PORTLAND	OR	97229	WASHINGTON	BANK OF AMERICA, NATIONAL ASSOCIATION
OK		Full Service	828763	CEDAR MILL BRANCH	12800 N.W. CORNELL ROAD	PORTLAND	OR	97229	WASHINGTON	BANK OF AMERICA, NATIONAL ASSOCIATION
OK		Full Service	1843802	EASTPORT PLAZA BRANCH	4012 SE 82ND AVENUE	PORTLAND	OR	97266	MULTNOMAH	BANK OF AMERICA, NATIONAL ASSOCIATION
OK		Full Service	861573	FINANCIAL CENTER	121 SOUTHWEST MORRISON STREET	PORTLAND	OR	97204	MULTNOMAH	BANK OF AMERICA, NATIONAL ASSOCIATION
OK		Full Service	1843839	FINANCIAL CENTER BRANCH	540 SOUTHEAST MORRISON STREET	PORTLAND	OR	97214	MULTNOMAH	BANK OF AMERICA, NATIONAL ASSOCIATION
OK		Full Service	1843857	HAWTHORNE BRANCH	3757 SOUTHEAST HAWTHORNE BOULEVARD	PORTLAND	OR	97214	MULTNOMAH	BANK OF AMERICA, NATIONAL ASSOCIATION
OK		Full Service	1843866	HILLSDALE BRANCH	6309 SOUTHWEST CAPITOL HIGHWAY	PORTLAND	OR	97239	MULTNOMAH	BANK OF AMERICA, NATIONAL ASSOCIATION
OK		Full Service	1843884	HOLLYWOOD BRANCH	3967 NORTHEAST SANDY BOULEVARD	PORTLAND	OR	97232	MULTNOMAH	BANK OF AMERICA, NATIONAL ASSOCIATION
OK		Full Service	1846157	KING CITY BRANCH	15905 SOUTHWEST 116TH AVENUE	PORTLAND	OR	97224	WASHINGTON	BANK OF AMERICA, NATIONAL ASSOCIATION
OK		Full Service	480161	LLOYD CENTER BRANCH	1200 NE BROADWAY STREET SUITE 50	PORTLAND	OR	97232	MULTNOMAH	BANK OF AMERICA, NATIONAL ASSOCIATION
Change	12/31/2014	Full Service	1843932	LOMBARD GREELEY BRANCH	2800 N LOMBARD ST	PORTLAND	OR	97217	MULTNOMAH	BANK OF AMERICA, NATIONAL ASSOCIATION
OK		Full Service	1843941	MORELAND SELLWOOD BRANCH	6512 SOUTHEAST MILWAUKIE AVENUE	PORTLAND	OR	97202	MULTNOMAH	BANK OF AMERICA, NATIONAL ASSOCIATION
OK		Full Service	372266	NW 21ST AND DAVIS BRANCH	221 N.W. 21ST AVENUE AT DAVIS STREET	PORTLAND	OR	97209	MULTNOMAH	BANK OF AMERICA, NATIONAL ASSOCIATION
OK		Full Service	2465948	OAK GROVE BRANCH	15005 SOUTHEAST MCLOUGHLIN BOULEVARD	PORTLAND	OR	97267	CLACKAMAS	BANK OF AMERICA, NATIONAL ASSOCIATION
OK		Full Service	770460	PARKROSE BRANCH	10120 NE SANDY BOULEVARD	PORTLAND	OR	97220	MULTNOMAH	BANK OF AMERICA, NATIONAL ASSOCIATION
OK		Full Service	3917547	PEARL DISTRICT BRANCH	1245 NW LOVE JOY STREET	PORTLAND	OR	97209	MULTNOMAH	BANK OF AMERICA, NATIONAL ASSOCIATION
OK		Full Service	1843978	RUSSELLVILLE BRANCH	10201 SOUTHEAST WASHINGTON STREET	PORTLAND	OR	97216	MULTNOMAH	BANK OF AMERICA, NATIONAL ASSOCIATION
OK		Full Service	494560	ST. JOHN BRANCH	7410 NORTH CHICAGO AVENUE	PORTLAND	OR	97203	MULTNOMAH	BANK OF AMERICA, NATIONAL ASSOCIATION
OK		Full Service	766566	TIGARD BRANCH	11999 SW PACIFIC HWY	PORTLAND	OR	97223	WASHINGTON	BANK OF AMERICA, NATIONAL ASSOCIATION
OK		Full Service	1845888	WALNUT PARK BRANCH	5775 NE MARTIN LUTHER KING JR. BLVD	PORTLAND	OR	97211	MULTNOMAH	BANK OF AMERICA, NATIONAL ASSOCIATION
OK		Full Service	1845897	WASHINGTON SQUARE BRANCH	10101 SOUTHWEST WASHINGTON SQUARE ROAD	PORTLAND	OR	97223	WASHINGTON	BANK OF AMERICA, NATIONAL ASSOCIATION
OK		Full Service	3575983	REDMOND BRANCH	552 SOUTHWEST 6TH STREET	REDMOND	OR	97756	DESCHUTES	BANK OF AMERICA, NATIONAL ASSOCIATION
OK		Full Service	845377	REEDSPORT BRANCH	178 NORTH 6TH STREET	REEDSPORT	OR	97467	DOUGLAS	BANK OF AMERICA, NATIONAL ASSOCIATION
Change	12/31/2014	Full Service	2818553	ROSEBURG GARDEN VALLEY BRANCH	780 NW GARDEN VALLEY BLVD	ROSEBURG	OR	97471	DOUGLAS	BANK OF AMERICA, NATIONAL ASSOCIATION
OK		Full Service	2818898	LANCASTER BANKING CENTER BRANCH	3803 CENTER STREET NE	SALEM	OR	97301	MARION	BANK OF AMERICA, NATIONAL ASSOCIATION
OK		Full Service	1845972	SALEM BRANCH	390 HIGH STREET NORTHEAST	SALEM	OR	97301	MARION	BANK OF AMERICA, NATIONAL ASSOCIATION
OK		Full Service	1846027	SEASIDE BRANCH	300 SOUTH HOLLADAY DRIVE	SEASIDE	OR	97138	CLATSOP	BANK OF AMERICA, NATIONAL ASSOCIATION
OK		Full Service	3227013	SHERWOOD BANKING CENTER BRANCH	15961 TUALATIN-SHERWOOD ROAD	SHERWOOD	OR	97140	WASHINGTON	BANK OF AMERICA, NATIONAL ASSOCIATION
OK		Full Service	2818928	PIONEER PARKWAY BRANCH	1821 PIONEER PARKWAY	SPRINGFIELD	OR	97477	LANE	BANK OF AMERICA, NATIONAL ASSOCIATION

OK		Full Service	2606086	TUALATIN HAGGEN BRANCH	8515 TUALATIN SHERWOOD ROAD	TUALATIN	OR	97062	WASHINGTON	BANK OF AMERICA, NATIONAL ASSOCIATION
OK		Full Service	3210930	WEST LINN SUMMIT BANKING CENTER BRANCH	21750 S. SALAMO RD	WEST LINN	OR	97068	CLACKAMAS	BANK OF AMERICA, NATIONAL ASSOCIATION
OK		Full Service	353461	WILSONVILLE BRANCH	29778 SOUTHWEST TOWN CENTER, LOOP WEST	WILSONVILLE	OR	97070	CLACKAMAS	BANK OF AMERICA, NATIONAL ASSOCIATION
OK		Full Service	490012	15TH & ALLEN STREETS BRANCH	1443 ALLEN STREET	ALLENTOWN	PA	18102	LEHIGH	BANK OF AMERICA, NATIONAL ASSOCIATION
OK		Full Service	951719	ALLENTOWN SOUTH BRANCH	3300 LEHIGH STREET	ALLENTOWN	PA	18103	LEHIGH	BANK OF AMERICA, NATIONAL ASSOCIATION
OK		Full Service	749916	BANGOR BRANCH	29 SOUTH MAIN STREET	BANGOR	PA	18013	NORTHAMPTON	BANK OF AMERICA, NATIONAL ASSOCIATION
OK		Full Service	1884841	1975 STREET ROAD BRANCH	1975 STREET ROAD, BENSALEM PLAZA	BENSALEM	PA	19020	BUCKS	BANK OF AMERICA, NATIONAL ASSOCIATION
OK		Full Service	3728499	BENSALEM BRANCH	2817 STREET RD	BENSALEM	PA	19020	BUCKS	BANK OF AMERICA, NATIONAL ASSOCIATION
OK		Full Service	412715	LINDEN STREET OFFICE	1503 LINDEN STREET	BETHLEHEM	PA	18017	NORTHAMPTON	BANK OF AMERICA, NATIONAL ASSOCIATION
OK		Full Service	671914	MACADA BRANCH OFFICE	1107 BUTZTOWN ROAD	BETHLEHEM	PA	18017	NORTHAMPTON	BANK OF AMERICA, NATIONAL ASSOCIATION
OK		Full Service	1884767	NEWPOINTE OFFICE CENTER BRANCH	100 BRODHEAD ROAD	BETHLEHEM	PA	18017	NORTHAMPTON	BANK OF AMERICA, NATIONAL ASSOCIATION
OK		Full Service	488215	SHOPPERS VILLAGE BRANCH	2356 CATASAUQUA ROAD	BETHLEHEM	PA	18018	LEHIGH	BANK OF AMERICA, NATIONAL ASSOCIATION
OK		Full Service	596110	SOUTH SIDE OFFICE	29 EAST THIRD STREET	BETHLEHEM	PA	18015	NORTHAMPTON	BANK OF AMERICA, NATIONAL ASSOCIATION
OK		Full Service	3570607	BRIDGEPORT BRANCH	207 WEST 4TH STREET	BRIDGEPORT	PA	19405	MONTGOMERY	BANK OF AMERICA, NATIONAL ASSOCIATION
OK		Full Service	3924901	BROOMALL BRANCH	1980 SPROUL ROAD	BROOMALL	PA	19008	DELAWARE	BANK OF AMERICA, NATIONAL ASSOCIATION
OK		Full Service	1885183	646 LANCASTER AVENUE BRANCH	646 W. LANCASTER AVENUE	BRYN MAWR	PA	19010	DELAWARE	BANK OF AMERICA, NATIONAL ASSOCIATION
OK		Full Service	3570634	405 FAYETTE BRANCH	405 FAYETTE STREET	CONSHOHOCKEN	PA	19428	MONTGOMERY	BANK OF AMERICA, NATIONAL ASSOCIATION
OK		Limited Serv	3869347	FOUR FALLS PWM BRANCH	100 FOUR FALLS	CONSHOHOCKEN	PA	19428	MONTGOMERY	BANK OF AMERICA, NATIONAL ASSOCIATION
OK		Full Service	1884775	MERCER SQUARE BRANCH	73 OLD DUBLIN PIKE, SUITE 19	DOYLESTOWN	PA	18901	BUCKS	BANK OF AMERICA, NATIONAL ASSOCIATION
OK		Full Service	1884878	DREXEL HILL BRANCH	3100 GARRETT ROAD	DREXEL HILL	PA	19026	DELAWARE	BANK OF AMERICA, NATIONAL ASSOCIATION
OK		Full Service	489810	EASTON BRANCH	101 LARRY HOLMES DRIVE	EASTON	PA	18042	NORTHAMPTON	BANK OF AMERICA, NATIONAL ASSOCIATION
OK		Full Service	1395824	NORTHWOOD BRANCH	1108 VAN BUREN ROAD	EASTON	PA	18045	NORTHAMPTON	BANK OF AMERICA, NATIONAL ASSOCIATION
OK		Full Service	3567027	LIONVILLE - CROSSROADS SQUARE BRANCH	720 WEST UWCHLAN AVENUE	EXTON	PA	19341	CHESTER	BANK OF AMERICA, NATIONAL ASSOCIATION
OK		Full Service	2434524	OXFORD VALLEY BRANCH	503 S OXFORD VALLEY ROAD	FAIRLESS HILLS	PA	19030	BUCKS	BANK OF AMERICA, NATIONAL ASSOCIATION
OK		Full Service	1884944	FEASTERVILLE BRANCH	220 EAST STREET ROAD	FEASTERVILLE T	PA	19053	BUCKS	BANK OF AMERICA, NATIONAL ASSOCIATION
OK		Full Service	2865052	FLOIRTOWN BRANCH	836 BETHLEHEM PIKE	FLOIRTOWN	PA	19031	MONTGOMERY	BANK OF AMERICA, NATIONAL ASSOCIATION
Change	12/31/2014	Full Service	2865351	FOLSOM-PATHMARK BRANCH	420 MACDADE BLVD	FOLSOM	PA	19033	DELAWARE	BANK OF AMERICA, NATIONAL ASSOCIATION
OK		Full Service	4174477	CONCORDVILLE BRANCH	390 BALTIMORE PIKE	GLEN MILLS	PA	19342	DELAWARE	BANK OF AMERICA, NATIONAL ASSOCIATION
OK		Full Service	3566972	GLENSIDE BRANCH	259 SOUTH EASTON ROAD	GLENSIDE	PA	19038	MONTGOMERY	BANK OF AMERICA, NATIONAL ASSOCIATION
OK		Full Service	550112	HELLERTOWN BRANCH	5 MAIN STREET	HELLERTOWN	PA	18055	NORTHAMPTON	BANK OF AMERICA, NATIONAL ASSOCIATION
OK		Full Service	2434560	WELSH ROAD BRANCH	100 WELSH ROAD, UNIT N	HORSHAM	PA	19044	MONTGOMERY	BANK OF AMERICA, NATIONAL ASSOCIATION
OK		Full Service	2434579	OLD YORK BRANCH	616 OLD YORK ROAD	JENKINTOWN	PA	19046	MONTGOMERY	BANK OF AMERICA, NATIONAL ASSOCIATION
OK		Full Service	4748066	KENNETT SQUARE	807 E BALTIMORE PIKE	KENNETT SQUAR	PA	19348	CHESTER	BANK OF AMERICA, NATIONAL ASSOCIATION
OK		Full Service	3570625	KING OF PRUSSIA BRANCH	625 WEST DEKALB PIKE, SUITE 100	KING OF PRUSSIA	PA	19406	MONTGOMERY	BANK OF AMERICA, NATIONAL ASSOCIATION
OK		Full Service	1884832	PEDDLER'S VILLAGE BRANCH	167 CAROUSEL LANE	LAHASKA	PA	18931	BUCKS	BANK OF AMERICA, NATIONAL ASSOCIATION
OK		Full Service	2520436	580 CENTERVILLE BRANCH	580 CENTERVILLE ROAD	LANCASTER	PA	17601	LANCASTER	BANK OF AMERICA, NATIONAL ASSOCIATION
OK		Full Service	2253088	HAWTHORNE CENTER BRANCH	2010 FRUITVILLE PIKE	LANCASTER	PA	17601	LANCASTER	BANK OF AMERICA, NATIONAL ASSOCIATION
OK		Full Service	3570643	LANSDALE BRANCH	890 SOUTH VALLEY FORGE ROAD	LANSDALE	PA	19446	MONTGOMERY	BANK OF AMERICA, NATIONAL ASSOCIATION
OK		Full Service	2502843	MEDIA BRANCH	101 W BALTIMORE AVENUE	MEDIA	PA	19063	DELAWARE	BANK OF AMERICA, NATIONAL ASSOCIATION
OK		Full Service	1884869	MORRISVILLE BRANCH	6 EAST TRENTON AVENUE	MORRISVILLE	PA	19067	BUCKS	BANK OF AMERICA, NATIONAL ASSOCIATION
OK		Full Service	1884896	NEWTOWN BRANCH	2900 SOUTH EAGLE ROAD	NEWTOWN	PA	18940	BUCKS	BANK OF AMERICA, NATIONAL ASSOCIATION
OK		Full Service	2865007	EAST NORRITON BRANCH	20 E GERMANTOWN PIKE	NORRISTOWN	PA	19401	MONTGOMERY	BANK OF AMERICA, NATIONAL ASSOCIATION
OK		Full Service	3570595	WEST NORRITON BRANCH	670 SOUTH TROOPER ROAD	NORRISTOWN	PA	19403	MONTGOMERY	BANK OF AMERICA, NATIONAL ASSOCIATION
OK		Full Service	3316104	MONTGOMERY GLEN BRANCH	983 NORTH WALES ROAD	NORTH WALES	PA	19454	MONTGOMERY	BANK OF AMERICA, NATIONAL ASSOCIATION
OK		Full Service	3728471	PAOLI SHOPPING CENTER BRANCH	15 LEOPARD RD	PAOLI	PA	19301	CHESTER	BANK OF AMERICA, NATIONAL ASSOCIATION
OK		Full Service	2434458	1000 COTTMAN BRANCH	1000 COTTMAN AVENUE	PHILADELPHIA	PA	19111	PHILADELPHIA	BANK OF AMERICA, NATIONAL ASSOCIATION
OK		Full Service	3641794	10TH AND CHESTNUT BRANCH	932 CHESTNUT STREET	PHILADELPHIA	PA	19107	PHILADELPHIA	BANK OF AMERICA, NATIONAL ASSOCIATION
OK		Full Service	2848149	15TH & LOCUST BRANCH	1501 LOCUST STREET	PHILADELPHIA	PA	19102	PHILADELPHIA	BANK OF AMERICA, NATIONAL ASSOCIATION
OK		Full Service	2434391	1841 EAST ALLEGHENY BRANCH	1841 EAST ALLEGHENY AVENUE	PHILADELPHIA	PA	19134	PHILADELPHIA	BANK OF AMERICA, NATIONAL ASSOCIATION
OK		Full Service	2434953	4 PENN CENTER BRANCH	1600 JFK BLVD	PHILADELPHIA	PA	19103	PHILADELPHIA	BANK OF AMERICA, NATIONAL ASSOCIATION
OK		Full Service	2434494	423 EAST GIRARD BRANCH	423 EAST GIRARD AVENUE	PHILADELPHIA	PA	19125	PHILADELPHIA	BANK OF AMERICA, NATIONAL ASSOCIATION
OK		Full Service	1191398	6425 RISING SUN OFFICE	6425 RISING SUN AVE	PHILADELPHIA	PA	19111-529	PHILADELPHIA	BANK OF AMERICA, NATIONAL ASSOCIATION
OK		Full Service	3728453	ANDORRA BRANCH	8500 HENRY AVE	PHILADELPHIA	PA	19128	PHILADELPHIA	BANK OF AMERICA, NATIONAL ASSOCIATION
OK		Full Service	3567009	APAMINGO SHOPRITE BRANCH	3745 ARAMINGO AVENUE	PHILADELPHIA	PA	19137	PHILADELPHIA	BANK OF AMERICA, NATIONAL ASSOCIATION
OK		Full Service	3316092	BLUE GRASS BRANCH	2439 WELSH ROAD	PHILADELPHIA	PA	19114	PHILADELPHIA	BANK OF AMERICA, NATIONAL ASSOCIATION
OK		Full Service	1884953	BUSTLETON AVENUE BRANCH	9501 BUSTLETON AVENUE	PHILADELPHIA	PA	19115	PHILADELPHIA	BANK OF AMERICA, NATIONAL ASSOCIATION
OK		Full Service	3566981	CENTER CITY BRANCH	1818 MARKET STREET	PHILADELPHIA	PA	19103	PHILADELPHIA	BANK OF AMERICA, NATIONAL ASSOCIATION
OK		Full Service	3566990	CHESTNUT HILL BRANCH	8601 GERMANTOWN AVENUE	PHILADELPHIA	PA	19118	PHILADELPHIA	BANK OF AMERICA, NATIONAL ASSOCIATION
OK		Full Service	2313786	CITY AVENUE BRANCH	4610 CITY AVENUE	PHILADELPHIA	PA	19131	PHILADELPHIA	BANK OF AMERICA, NATIONAL ASSOCIATION
OK		Full Service	3346875	COLUMBUS COLUMBUS BRANCH	1950 S COLUMBUS BLVD	PHILADELPHIA	PA	19148	PHILADELPHIA	BANK OF AMERICA, NATIONAL ASSOCIATION
OK		Full Service	3299382	QUARTERMASTER PLAZA BRANCH	2330 W OREGON AVENUE	PHILADELPHIA	PA	19145-412	PHILADELPHIA	BANK OF AMERICA, NATIONAL ASSOCIATION
OK		Full Service	3493144	TEMPLE BRANCH	1600 NORTH BROAD STREET STE 11	PHILADELPHIA	PA	19121	PHILADELPHIA	BANK OF AMERICA, NATIONAL ASSOCIATION
OK		Full Service	4118350	UNIVERSITY CITY BRANCH	3925 WALNUT STREET	PHILADELPHIA	PA	19104	PHILADELPHIA	BANK OF AMERICA, NATIONAL ASSOCIATION
OK		Full Service	3570652	PLYMOUTH MEETING BRANCH	420 PLYMOUTH ROAD	PLYMOUTH MEET	PA	19462	MONTGOMERY	BANK OF AMERICA, NATIONAL ASSOCIATION
OK		Full Service	1885017	CONVENTRY MALL BRANCH	351 W SCHUYLKILL ROAD, BLDG 1	POTTSTOWN	PA	19465	CHESTER	BANK OF AMERICA, NATIONAL ASSOCIATION
OK		Full Service	782119	BERKSHIRE MALL WEST BRANCH	1101 WOODLAND ROAD	READING	PA	19610	BERKS	BANK OF AMERICA, NATIONAL ASSOCIATION
OK		Full Service	719713	READING BRANCH	3215 N FIFTH STREET HIGHWAY	READING	PA	19605	BERKS	BANK OF AMERICA, NATIONAL ASSOCIATION
OK		Full Service	2434944	723 STREET ROAD BRANCH	723 STREET ROAD	SOUTHAMPTON	PA	18966	BUCKS	BANK OF AMERICA, NATIONAL ASSOCIATION
OK		Full Service	3728480	TRAPPE BRANCH	130 W MAIN ST	TRAPPE	PA	19426	MONTGOMERY	BANK OF AMERICA, NATIONAL ASSOCIATION
OK		Full Service	2718224	69TH STREET BRANCH	2 SOUTH 69TH STREET	UPPER DARBY	PA	19082	DELAWARE	BANK OF AMERICA, NATIONAL ASSOCIATION
OK		Full Service	3566945	WARRINGTON CREEK VIEW BRANCH	381 EASTON ROAD	WARRINGTON	PA	18976	BUCKS	BANK OF AMERICA, NATIONAL ASSOCIATION
OK		Full Service	2865043	STRAFFORD BRANCH	520 WEST LANCASTER AVENUE	WAYNE	PA	19087	DELAWARE	BANK OF AMERICA, NATIONAL ASSOCIATION
OK		Full Service	1392074	WAYNE BRANCH	219 EAST LANCASTER AVENUE	WAYNE	PA	19087	DELAWARE	BANK OF AMERICA, NATIONAL ASSOCIATION
OK		Full Service	1212499	MACARTHUR ROAD BRANCH	2126 MACARTHUR ROAD	WHITEHALL	PA	18052	LEHIGH	BANK OF AMERICA, NATIONAL ASSOCIATION
OK		Full Service	1884980	WYNNWOOD BRANCH	250 E. LANCASTER AVENUE	WYNNWOOD	PA	19096	MONTGOMERY	BANK OF AMERICA, NATIONAL ASSOCIATION
OK		Full Service	644404	BARRINGTON OFFICE	257 COUNTY RD	BARRINGTON	RI	02806	BRISTOL	BANK OF AMERICA, NATIONAL ASSOCIATION
OK		Full Service	910109	BRISTOL BRANCH	601 HOPE ST	BRISTOL	RI	02809	BRISTOL	BANK OF AMERICA, NATIONAL ASSOCIATION
OK		Full Service	788102	BROAD STREET BRANCH	375 BROAD ST	CENTRAL FALLS	RI	02863	PROVIDENCE	BANK OF AMERICA, NATIONAL ASSOCIATION
OK		Full Service	241504	CRANSTON BRANCH	1000 PARK AVE	CRANSTON	RI	02910	PROVIDENCE	BANK OF AMERICA, NATIONAL ASSOCIATION
OK		Full Service	819202	GARDEN CITY OFFICE	201 HILLSIDE ROAD	CRANSTON	RI	02920	PROVIDENCE	BANK OF AMERICA, NATIONAL ASSOCIATION
OK		Full Service	818700	WEST CRANSTON OFFICE	260 ATWOOD AVE	CRANSTON	RI	02920	PROVIDENCE	BANK OF AMERICA, NATIONAL ASSOCIATION
OK		Full Service	238102	CHAPEL FOUR CORNERS BRANCH	2061 DIAMOND HILL RD	CUMBERLAND	RI	02864	PROVIDENCE	BANK OF AMERICA, NATIONAL ASSOCIATION
OK		Full Service	236005	MENDON ROAD BRANCH	1975 MENDON RD	CUMBERLAND	RI	02864	PROVIDENCE	BANK OF AMERICA, NATIONAL ASSOCIATION
OK		Full Service	972303	EAST GREENWICH BRANCH	200 MAIN ST	EAST GREENWIC	RI	02818	KENT	BANK OF AMERICA, NATIONAL ASSOCIATION
OK		Full Service	911704	TAUNTON AVENUE BRANCH	218 TAUNTON AVE	EAST PROVIDENC	RI	02914	PROVIDENCE	BANK OF AMERICA, NATIONAL ASSOCIATION
OK		Full Service	230807	GREENVILLE BRANCH	440 PUTNAM PIKE	GREENVILLE	RI	02828	PROVIDENCE	BANK OF AMERICA, NATIONAL ASSOCIATION
OK		Full Service	978604	JOHNSTON OFFICE	1491 ATWOOD AVE	JOHNSTON	RI	02919	PROVIDENCE	BANK OF AMERICA, NATIONAL ASSOCIATION
OK		Full Service	983402	FAIRLAWN BRANCH	611 SMITHFIELD AVE	LINCOLN	RI	02865	PROVIDENCE	BANK OF AMERICA, NATIONAL ASSOCIATION
OK		Full Service	831204	LINCOLN OFFICE	613 GEORGE WASHINGTON HIGHWAY	LINCOLN	RI	02865	PROVIDENCE	BANK OF AMERICA, NATIONAL ASSOCIATION

OK		Full Service	820507	MIDDLETOWN OFFICE	530 EAST MAIN RD	MIDDLETOWN	RI	02842	NEWPORT	BANK OF AMERICA, NATIONAL ASSOCIATION
OK		Full Service	728005	BELLEVUE OFFICE	181 BELLEVUE AVE	NEWPORT	RI	02840	NEWPORT	BANK OF AMERICA, NATIONAL ASSOCIATION
OK		Full Service	821009	NORTH KINGSTOWN BRANCH	6725 POST RD	NORTH KINGSTON	RI	02852	WASHINGTON	BANK OF AMERICA, NATIONAL ASSOCIATION
OK		Full Service	242006	MINERAL SPRING BRANCH	1625 MINERAL SPRING AVE	NORTH PROVIDE	RI	02904	PROVIDENCE	BANK OF AMERICA, NATIONAL ASSOCIATION
OK		Full Service	232904	SLATERSVILLE PLAZA BRANCH	900 VICTORY HWY	NORTH SMITHFIELD	RI	02896	PROVIDENCE	BANK OF AMERICA, NATIONAL ASSOCIATION
OK		Full Service	364702	NEWPORT AVENUE BRANCH	1455 NEWPORT AVE	PAWTUCKET	RI	02861	PROVIDENCE	BANK OF AMERICA, NATIONAL ASSOCIATION
OK		Full Service	636306	ATWELLS AVENUE BRANCH	215 ATWELLS AVE	PROVIDENCE	RI	02903	PROVIDENCE	BANK OF AMERICA, NATIONAL ASSOCIATION
OK		Full Service	792006	HOPE STREET BRANCH	814 HOPE ST	PROVIDENCE	RI	02906	PROVIDENCE	BANK OF AMERICA, NATIONAL ASSOCIATION
OK		Full Service	914303	HOPKINS SQUARE BRANCH	575 CHARLES ST	PROVIDENCE	RI	02904	PROVIDENCE	BANK OF AMERICA, NATIONAL ASSOCIATION
OK		Full Service	76201	KENNEDY PLAZA	100 WESTMINSTER STREET, STE 1050	PROVIDENCE	RI	02903	PROVIDENCE	BANK OF AMERICA, NATIONAL ASSOCIATION
OK		Limited Service	3869356	KENNEDY PLAZA PWM BRANCH	50 KENNEDY PLAZA	PROVIDENCE	RI	02903	PROVIDENCE	BANK OF AMERICA, NATIONAL ASSOCIATION
OK		Full Service	791504	OLNEYVILLE SQUARE BRANCH	681 BROADWAY	PROVIDENCE	RI	02909	PROVIDENCE	BANK OF AMERICA, NATIONAL ASSOCIATION
OK		Limited Service	4500843	PROVIDENCE PWM BRANCH	ONE FINANCIAL PLAZA	PROVIDENCE	RI	02903	PROVIDENCE	BANK OF AMERICA, NATIONAL ASSOCIATION
OK		Full Service	824701	WASH PARK BRANCH	1473 BROAD ST	PROVIDENCE	RI	02905	PROVIDENCE	BANK OF AMERICA, NATIONAL ASSOCIATION
OK		Full Service	974400	WAYLAND SQARE BRANCH	457 ANGELL ST	PROVIDENCE	RI	02906	PROVIDENCE	BANK OF AMERICA, NATIONAL ASSOCIATION
OK		Full Service	977009	WAKEFIELD BRANCH	4 OLD TOWER HILL ROAD	WAKEFIELD	RI	02879	WASHINGTON	BANK OF AMERICA, NATIONAL ASSOCIATION
OK		Full Service	830702	BALD HILL OFFICE	900 BALD HILL RD	WARWICK	RI	02886	KENT	BANK OF AMERICA, NATIONAL ASSOCIATION
OK		Full Service	633707	HOXSIE BRANCH	50 WEST SHORE RD	WARWICK	RI	02889	KENT	BANK OF AMERICA, NATIONAL ASSOCIATION
OK		Full Service	909097	ARCTIC OFFICE	5 WASHINGTON ST	WEST WARWICK	RI	02893	KENT	BANK OF AMERICA, NATIONAL ASSOCIATION
OK		Full Service	829407	WESTERLY BRANCH	9 FRANKLIN ST	WESTERLY	RI	02891	WASHINGTON	BANK OF AMERICA, NATIONAL ASSOCIATION
OK		Full Service	231309	DIAMOND HILL BRANCH	2020 DIAMOND HILL RD	WOONSOCKET	RI	02895	PROVIDENCE	BANK OF AMERICA, NATIONAL ASSOCIATION
OK		Full Service	2007348	EASTLAND MAIN BRANCH	25 CUMMINGS WAY	WOONSOCKET	RI	02895	PROVIDENCE	BANK OF AMERICA, NATIONAL ASSOCIATION
OK		Full Service	356024	SOUTH ABBEVILLE BRANCH	104 WEST GREENWOOD STREET	ABBEVILLE	SC	29620	ABBEVILLE	BANK OF AMERICA, NATIONAL ASSOCIATION
OK		Full Service	779324	AIKEN MAIN BRANCH	167 LAURENS ST SW	AIKEN	SC	29801	AIKEN	BANK OF AMERICA, NATIONAL ASSOCIATION
OK		Full Service	1991244	AIKEN MALL BRANCH	150 AIKEN MALL DRIVE	AIKEN	SC	29803	AIKEN	BANK OF AMERICA, NATIONAL ASSOCIATION
OK		Full Service	809922	ANDERSON BRANCH	3005 NORTH MAIN ST	ANDERSON	SC	29621	ANDERSON	BANK OF AMERICA, NATIONAL ASSOCIATION
OK		Full Service	998328	SOUTH MAIN OFFICE	1499 PEARMAN DAIRY RD	ANDERSON	SC	29625	ANDERSON	BANK OF AMERICA, NATIONAL ASSOCIATION
OK		Full Service	58720	JEAN RIBAUT SQUARE BRANCH	2115 BOUNDARY ST	BEAUFORT	SC	29902	BEAUFORT	BANK OF AMERICA, NATIONAL ASSOCIATION
OK		Full Service	3286757	BLUFFTON COMMONS BRANCH	101 WINDRUSH LANE	BLUFFTON	SC	29910	BEAUFORT	BANK OF AMERICA, NATIONAL ASSOCIATION
OK		Full Service	39925	DEKALB STREET OFFICE	200 DEKALB ST	CAMDEN	SC	29020	KERSHAW	BANK OF AMERICA, NATIONAL ASSOCIATION
OK		Full Service	2447038	PARK PLAGE BRANCH	440 KNOX ABBOTT DRIVE	CAYCE	SC	29033	LEXINGTON	BANK OF AMERICA, NATIONAL ASSOCIATION
OK		Full Service	3571378	ASHLEY CROSSING BRANCH	2275 ASHLEY CROSSING DRIVE	CHARLESTON	SC	29414	CHARLESTON	BANK OF AMERICA, NATIONAL ASSOCIATION
OK		Full Service	299626	CHARLESTON BRANCH	200 MEETING STREET	CHARLESTON	SC	29401	CHARLESTON	BANK OF AMERICA, NATIONAL ASSOCIATION
OK		Full Service	142021	FOLLY ROAD BRANCH	540 FOLLY ROAD	CHARLESTON	SC	29412	CHARLESTON	BANK OF AMERICA, NATIONAL ASSOCIATION
OK		Full Service	322328	GRANT CITY WEST BRANCH	1806 SAM RITTENBERG BOULEVARD	CHARLESTON	SC	29407	CHARLESTON	BANK OF AMERICA, NATIONAL ASSOCIATION
OK		Full Service	2126623	ISLAND PLAZA BRANCH	1301 FOLLY RD	CHARLESTON	SC	29412	CHARLESTON	BANK OF AMERICA, NATIONAL ASSOCIATION
OK		Full Service	49027	SAVANNAH HIGHWAY BR	901 SAVANNAH HIGHWAY	CHARLESTON	SC	29407	CHARLESTON	BANK OF AMERICA, NATIONAL ASSOCIATION
OK		Full Service	453222	CLEMSON MAIN OFFICE	521 COLLEGE AVENUE	CLEMSON	SC	29631	PICKENS	BANK OF AMERICA, NATIONAL ASSOCIATION
OK		Full Service	463427	MILLS CREEK COMMONS BRANCH	5342 HIGHWAY 557	CLOVER	SC	29710	YORK	BANK OF AMERICA, NATIONAL ASSOCIATION
OK		Full Service	2255532	1901 MAIN STREET BRANCH	1901 MAIN STREET	COLUMBIA	SC	29201	RICHLAND	BANK OF AMERICA, NATIONAL ASSOCIATION
OK		Limited Service	137625	DENTSVILLE BRANCH	7373 TWO NOTCH RD	COLUMBIA	SC	29223	RICHLAND	BANK OF AMERICA, NATIONAL ASSOCIATION
OK		Full Service	3724512	DENTSVILLE BRANCH	7405 TWO NOTCH RD	COLUMBIA	SC	29223	RICHLAND	BANK OF AMERICA, NATIONAL ASSOCIATION
OK		Full Service	320921	DUTCH SQUARE BRANCH	330 BUSH RIVER RD	COLUMBIA	SC	29210	RICHLAND	BANK OF AMERICA, NATIONAL ASSOCIATION
OK		Full Service	252023	FIVE POINTS BRANCH	2111 DELINE ST	COLUMBIA	SC	29205	RICHLAND	BANK OF AMERICA, NATIONAL ASSOCIATION
OK		Full Service	359726	FOREST ACRES BRANCH	5004 TRENHOLM ROAD	COLUMBIA	SC	29206	RICHLAND	BANK OF AMERICA, NATIONAL ASSOCIATION
OK		Full Service	301426	HARBISON BRANCH	301 HARBISON BLVD	COLUMBIA	SC	29212	LEXINGTON	BANK OF AMERICA, NATIONAL ASSOCIATION
OK		Full Service	312824	MAIN STREET BRANCH	1301 GERVAIS STREET	COLUMBIA	SC	29201	RICHLAND	BANK OF AMERICA, NATIONAL ASSOCIATION
OK		Full Service	3269077	MURRAY LANDING BRANCH	104 REGENCY DRIVE	COLUMBIA	SC	29212	LEXINGTON	BANK OF AMERICA, NATIONAL ASSOCIATION
OK		Full Service	2447319	POLO ROAD BRANCH	9732 TWO NOTCH ROAD	COLUMBIA	SC	29223	RICHLAND	BANK OF AMERICA, NATIONAL ASSOCIATION
OK		Full Service	3149254	RICE CREEK BRANCH	4601 HARDESCRABLE ROAD	COLUMBIA	SC	29229	RICHLAND	BANK OF AMERICA, NATIONAL ASSOCIATION
OK		Full Service	46428	RICHLAND MALL BRANCH	2095 BELTLINE BLVD	COLUMBIA	SC	29204	RICHLAND	BANK OF AMERICA, NATIONAL ASSOCIATION
OK		Full Service	3571323	SAINT ANDREWS BRANCH	4300 SAINT ANDREWS ROAD	COLUMBIA	SC	29210	LEXINGTON	BANK OF AMERICA, NATIONAL ASSOCIATION
OK		Full Service	815923	SUMTER HIGHWAY BRANCH	7547 GARNERS FERRY ROAD	COLUMBIA	SC	29209	RICHLAND	BANK OF AMERICA, NATIONAL ASSOCIATION
OK		Full Service	259929	CONWAY MAIN OFFICE BRANCH	424 MAIN ST	CONWAY	SC	29526	HORRY	BANK OF AMERICA, NATIONAL ASSOCIATION
OK		Full Service	3571341	DUNCAN BRANCH	1537 EAST MAIN STREET	DUNCAN	SC	29334	SPARTANBURG	BANK OF AMERICA, NATIONAL ASSOCIATION
OK		Full Service	636128	TOWN & COUNTRY OFFICE	6091 CALHOUN MEMORIAL HWY	EASLEY	SC	29640	PICKENS	BANK OF AMERICA, NATIONAL ASSOCIATION
OK		Full Service	461320	FLORENCE MAIN BRANCH	265 SOUTH IRBY STREET	FLORENCE	SC	29501	FLORENCE	BANK OF AMERICA, NATIONAL ASSOCIATION
OK		Full Service	937124	FLORENCE MALL BRANCH	1995 HOFFMEYER ROAD	FLORENCE	SC	29501	FLORENCE	BANK OF AMERICA, NATIONAL ASSOCIATION
OK		Full Service	709022	FORT MILL BRANCH	115 TOM HALL ST	FORT MILL	SC	29715	YORK	BANK OF AMERICA, NATIONAL ASSOCIATION
OK		Full Service	56623	GAFFNEY BRANCH	1802 WEST FLOYD BAKER BOULEVARD	GAFFNEY	SC	29341	CHEROKEE	BANK OF AMERICA, NATIONAL ASSOCIATION
OK		Full Service	936622	GAFFNEY MAIN OFFICE	100 NORTH LIMESTONE ST	GAFFNEY	SC	29340	CHEROKEE	BANK OF AMERICA, NATIONAL ASSOCIATION
OK		Full Service	822426	GOOSE CREEK BRANCH	212 SAINT JAMES AVENUE	GOOSE CREEK	SC	29445	BERKELEY	BANK OF AMERICA, NATIONAL ASSOCIATION
OK		Full Service	433523	AUGUSTA ROAD BRANCH	1927 AUGUSTA ROAD	GREENVILLE	SC	29605	GREENVILLE	BANK OF AMERICA, NATIONAL ASSOCIATION
OK		Full Service	437727	BEREA BRANCH	20 FARRS BRIDGE ROAD	GREENVILLE	SC	29617	GREENVILLE	BANK OF AMERICA, NATIONAL ASSOCIATION
OK		Full Service	253226	DONALDSON BRANCH	6151 AUGUSTA ROAD	GREENVILLE	SC	29605	GREENVILLE	BANK OF AMERICA, NATIONAL ASSOCIATION
OK		Full Service	3724745	GREENVILLE PLAZA BRANCH	101 NORTH MAIN STREET	GREENVILLE	SC	29601	GREENVILLE	BANK OF AMERICA, NATIONAL ASSOCIATION
OK		Full Service	1004023	HAYWOOD ROAD BRANCH	911 HAYWOOD RD	GREENVILLE	SC	29615	GREENVILLE	BANK OF AMERICA, NATIONAL ASSOCIATION
OK		Full Service	1199367	PELHAM ROAD BRANCH	3596 PELHAM ROAD	GREENVILLE	SC	29615	GREENVILLE	BANK OF AMERICA, NATIONAL ASSOCIATION
OK		Full Service	1224728	PINE KNOLL BRANCH	2003 WADE HAMPTON BLVD	GREENVILLE	SC	29615	GREENVILLE	BANK OF AMERICA, NATIONAL ASSOCIATION
OK		Full Service	434025	PLEASANTBURG BRANCH	498 SOUTH PLEASANTBURG DRIVE	GREENVILLE	SC	29607	GREENVILLE	BANK OF AMERICA, NATIONAL ASSOCIATION
OK		Full Service	143626	POINSETT HIGHWAY BRANCH	1601 POINSETT HWY	GREENVILLE	SC	29609	GREENVILLE	BANK OF AMERICA, NATIONAL ASSOCIATION
OK		Full Service	2447074	WOODRUFF ROAD BRANCH	1790 WOODRUFF ROAD	GREENVILLE	SC	29607	GREENVILLE	BANK OF AMERICA, NATIONAL ASSOCIATION
OK		Full Service	838922	HIGHWAY 72 BYPASS BRANCH	1224 BYPASS 72 NE	GREENWOOD	SC	29649	GREENWOOD	BANK OF AMERICA, NATIONAL ASSOCIATION
OK		Full Service	892728	MONTAGUE OFFICE	702 MONTAGUE AVENUE	GREENWOOD	SC	29649	GREENWOOD	BANK OF AMERICA, NATIONAL ASSOCIATION
OK		Full Service	2187585	BRUSHY CREEK BRANCH	2010 OLD SPARTANBURG RD	GREER	SC	29650	GREENVILLE	BANK OF AMERICA, NATIONAL ASSOCIATION
OK		Full Service	281129	POINSETT STREET BRANCH	1322 WEST POINSETT STREET	GREER	SC	29650	GREENVILLE	BANK OF AMERICA, NATIONAL ASSOCIATION
OK		Full Service	3673302	SUN CITY BRANCH	4400 US HIGHWAY 278	HARDEEVILLE	SC	29927	JASPER	BANK OF AMERICA, NATIONAL ASSOCIATION
OK		Full Service	408727	HARTSVILLE MALL BRANCH	825 SOUTH 5TH ST	HARTSVILLE	SC	29550	DARLINGTON	BANK OF AMERICA, NATIONAL ASSOCIATION
OK		Full Service	3571707	INDIGO RUN BRANCH	21 HATTON PLACE	HILTON HEAD ISL	SC	29926	BEAUFORT	BANK OF AMERICA, NATIONAL ASSOCIATION
OK		Full Service	1364802	POPE AVENUE BRANCH	59 POPE AVE	HILTON HEAD ISL	SC	29928	BEAUFORT	BANK OF AMERICA, NATIONAL ASSOCIATION
OK		Full Service	256227	INMAN OFFICE	79 SOUTH MAIN ST	INMAN	SC	29349	SPARTANBURG	BANK OF AMERICA, NATIONAL ASSOCIATION
OK		Full Service	3356324	FRESHFIELDS VILLAGE BRANCH	125 HEDGEROW LANE	JOHNS ISLAND	SC	29455	CHARLESTON	BANK OF AMERICA, NATIONAL ASSOCIATION
OK		Full Service	2447047	BATESBURG-LEESVILLE BRANCH	138 EAST COLUMBIA AVE	LEESVILLE	SC	29070	LEXINGTON	BANK OF AMERICA, NATIONAL ASSOCIATION
OK		Full Service	2447346	HIGHWAY 378 BRANCH	5559 SUNSET BOULEVARD	LEXINGTON	SC	29072	LEXINGTON	BANK OF AMERICA, NATIONAL ASSOCIATION
OK		Full Service	323923	LEXINGTON OFFICE	215 WEST MAIN ST	LEXINGTON	SC	29072	LEXINGTON	BANK OF AMERICA, NATIONAL ASSOCIATION
OK		Full Service	395920	MAULDIN MAIN BRANCH	126 WEST BUTLER RD	MAULDIN	SC	29662	GREENVILLE	BANK OF AMERICA, NATIONAL ASSOCIATION
OK		Full Service	149927	MOUNT PLEASANT BRANCH	710 COLEMAN BOULEVARD	MOUNT PLEASANT	SC	29464	CHARLESTON	BANK OF AMERICA, NATIONAL ASSOCIATION
OK		Full Service	1879007	MOUNT PLEASANT BY-PASS BRANCH	1020 ANNA KNAPP BLVD	MOUNT PLEASANT	SC	29464	CHARLESTON	BANK OF AMERICA, NATIONAL ASSOCIATION
OK		Full Service	1003521	SWEETGRASS BRANCH	1929 US HWY 17 NORTH	MOUNT PLEASANT	SC	29464	CHARLESTON	BANK OF AMERICA, NATIONAL ASSOCIATION

OK		Full Service	224628	MURRELLS INLET BRANCH	3991 HIGHWAY 17 BYPASS	MURRELLS INLET	SC	29576	GEORGETOWN	BANK OF AMERICA, NATIONAL ASSOCIATION
OK		Full Service	1161814	CAROLINA FOREST BRANCH	1000 GLENFOREST ROAD	MYRTLE BEACH	SC	29579	HORRY	BANK OF AMERICA, NATIONAL ASSOCIATION
OK		Full Service	4236870	COASTAL GRANDE BRANCH	1750 PINE ISLAND ROAD	MYRTLE BEACH	SC	29577	HORRY	BANK OF AMERICA, NATIONAL ASSOCIATION
OK		Full Service	51927	MYRTLE SQUARE MAIN OFFICE	2501 OAK ST	MYRTLE BEACH	SC	29577	HORRY	BANK OF AMERICA, NATIONAL ASSOCIATION
OK		Full Service	1364790	NORTH KINGS HIGHWAY BRANCH	7815 NORTH KINGS HIGHWAY	MYRTLE BEACH	SC	29572	HORRY	BANK OF AMERICA, NATIONAL ASSOCIATION
OK		Full Service	901321	76 BYPASS NEWBERRY BRANCH	1310 WILSON ROAD	NEWBERRY	SC	29108	NEWBERRY	BANK OF AMERICA, NATIONAL ASSOCIATION
OK		Full Service	3725395	WEST MARTINTOWN RD BRANCH	441 WEST MARTINTOWN RD	NORTH AUGUSTA	SC	29841	AIKEN	BANK OF AMERICA, NATIONAL ASSOCIATION
OK		Full Service	3571350	AVIATION AVENUE BRANCH	5900 CORE AVENUE	NORTH CHARLES	SC	29406	CHARLESTON	BANK OF AMERICA, NATIONAL ASSOCIATION
OK		Full Service	1419757	FESTIVAL CENTRE BRANCH	5901 ASHLEY PHOSPHATE RD	NORTH CHARLES	SC	29418	DORCHESTER	BANK OF AMERICA, NATIONAL ASSOCIATION
OK		Full Service	2447403	NORTHWOODS BRANCH	7420 RIVERS AVENUE	NORTH CHARLES	SC	29408	CHARLESTON	BANK OF AMERICA, NATIONAL ASSOCIATION
OK		Full Service	997221	NORTH MYRTLE BEACH BRANCH	1339 HWY 17 SOUTH	NORTH MYRTLE BEACH	SC	29582	HORRY	BANK OF AMERICA, NATIONAL ASSOCIATION
OK		Full Service	896922	JOHN C CALHOUN BRANCH	781 JOHN C CALHOUN DRIVE	ORANGEBURG	SC	29115	ORANGEBURG	BANK OF AMERICA, NATIONAL ASSOCIATION
OK		Full Service	17428	MALL BRANCH	1325 ST. MATTHEWS ROAD, NE	ORANGEBURG	SC	29115	ORANGEBURG	BANK OF AMERICA, NATIONAL ASSOCIATION
OK		Full Service	790824	PAWLEYS ISLAND BRANCH	10267 OCEAN HWY	PAWLEYS ISLAND	SC	29585	GEORGETOWN	BANK OF AMERICA, NATIONAL ASSOCIATION
OK		Full Service	3724455	CHERRY ROAD BRANCH	1165 CHERRY RD	ROCK HILL	SC	29732	YORK	BANK OF AMERICA, NATIONAL ASSOCIATION
OK		Full Service	30623	MANCHESTER VILLAGE BRANCH	1952 SPRINGSTEEN ROAD	ROCK HILL	SC	29730	YORK	BANK OF AMERICA, NATIONAL ASSOCIATION
OK		Full Service	943125	VILLAGE SQUARE OFFICE	1710 WEST HECKLE BOULEVARD	ROCK HILL	SC	29732	YORK	BANK OF AMERICA, NATIONAL ASSOCIATION
OK		Full Service	699927	SENECA BRANCH	1313 SANDIFER BOULEVARD	SENECA	SC	29678	OCONEE	BANK OF AMERICA, NATIONAL ASSOCIATION
OK		Full Service	263823	SIMPSONVILLE PLAZA OFFICE	622 FAIRVIEW ROAD	SIMPSONVILLE	SC	29680	GREENVILLE	BANK OF AMERICA, NATIONAL ASSOCIATION
OK		Full Service	100928	HEARON CIRCLE BRANCH	1787 ASHEVILLE HWY	SPARTANBURG	SC	29303	SPARTANBURG	BANK OF AMERICA, NATIONAL ASSOCIATION
OK		Full Service	145723	HILLCREST BRANCH	1604 E MAIN ST	SPARTANBURG	SC	29307	SPARTANBURG	BANK OF AMERICA, NATIONAL ASSOCIATION
OK		Full Service	572525	SPARTANBURG MAIN BRANCH	295 EAST MAIN STREET	SPARTANBURG	SC	29302	SPARTANBURG	BANK OF AMERICA, NATIONAL ASSOCIATION
OK		Full Service	36924	WHITE BOULEVARD BRANCH	1535 JOHN B WHITE SR BLVD	SPARTANBURG	SC	29301	SPARTANBURG	BANK OF AMERICA, NATIONAL ASSOCIATION
OK		Full Service	1001424	OAKBROOK BRANCH	10090 DORCHESTER RD	SUMMERVILLE	SC	29485	DORCHESTER	BANK OF AMERICA, NATIONAL ASSOCIATION
OK		Full Service	996729	SUMMERVILLE OFFICE	600 N MAIN ST	SUMMERVILLE	SC	29483	DORCHESTER	BANK OF AMERICA, NATIONAL ASSOCIATION
OK		Full Service	146925	BROAD STREET BRANCH	1141 BROAD ST	SUMTER	SC	29150	SUMTER	BANK OF AMERICA, NATIONAL ASSOCIATION
OK		Full Service	50322	SUMTER MAIN OFFICE	670 WEST LIBERTY ST	SUMTER	SC	29150	SUMTER	BANK OF AMERICA, NATIONAL ASSOCIATION
OK		Full Service	1387258	SURFSIDE BEACH BRANCH	1207 HIGHWAY 17 NORTH	SURFSIDE BEACH	SC	29575	HORRY	BANK OF AMERICA, NATIONAL ASSOCIATION
OK		Full Service	837327	AIRPORT BRANCH	2324 AIRPORT BLVD	WEST COLUMBIA	SC	29170	LEXINGTON	BANK OF AMERICA, NATIONAL ASSOCIATION
OK		Full Service	945222	SUNSET BRANCH	2021 SUNSET BLVD	WEST COLUMBIA	SC	29169	LEXINGTON	BANK OF AMERICA, NATIONAL ASSOCIATION
OK		Full Service	835136	FRANKLIN ROAD BRANCH	133 FRANKLIN ROAD	BRENTWOOD	TN	37027	WILLIAMSON	BANK OF AMERICA, NATIONAL ASSOCIATION
OK		Full Service	656434	MOORES LANE BRANCH	7120 MOORES LANE	BRENTWOOD	TN	37027	WILLIAMSON	BANK OF AMERICA, NATIONAL ASSOCIATION
OK		Full Service	841137	CHATTANOOGA MAIN OFFICE BRANCH	633 CHESTNUT ST	CHATTANOOGA	TN	37450	HAMILTON	BANK OF AMERICA, NATIONAL ASSOCIATION
OK		Full Service	1192546	LEE HIGHWAY BRANCH	2126 GUNBARREL ROAD	CHATTANOOGA	TN	37421	HAMILTON	BANK OF AMERICA, NATIONAL ASSOCIATION
OK		Full Service	132835	SOUTH BROAD BRANCH	3620 TENNESSEE AVENUE	CHATTANOOGA	TN	37409	HAMILTON	BANK OF AMERICA, NATIONAL ASSOCIATION
OK		Full Service	1892453	CUNNINGHAM PLAZA BRANCH	1648 FT. CAMPBELL BLVD	CLARKSVILLE	TN	37042	MONTGOMERY	BANK OF AMERICA, NATIONAL ASSOCIATION
OK		Full Service	693532	HILLSDALE BRANCH	1811 MADISON STREET	CLARKSVILLE	TN	37043	MONTGOMERY	BANK OF AMERICA, NATIONAL ASSOCIATION
OK		Full Service	757836	SAINT BETHLEHEM BRANCH	2502 WILMA RUDOLPH BLVD	CLARKSVILLE	TN	37040	MONTGOMERY	BANK OF AMERICA, NATIONAL ASSOCIATION
OK		Full Service	57554	BYHALIA BRANCH	304 NEW BYHALIA ROAD	COLLIERSVILLE	TN	38017	SHELBY	BANK OF AMERICA, NATIONAL ASSOCIATION
OK		Full Service	3572610	CORDOVA BRANCH	1591 NORTH GERMANTOWN PARKWAY	CORDOVA	TN	38016	SHELBY	BANK OF AMERICA, NATIONAL ASSOCIATION
OK		Full Service	961334	FAIRVIEW BRANCH	2017 FAIRVIEW BOULEVARD	FAIRVIEW	TN	37062	WILLIAMSON	BANK OF AMERICA, NATIONAL ASSOCIATION
OK		Full Service	654337	ALEXANDER PLAZA BRANCH	1211 MURFREESBORO ROAD	FRANKLIN	TN	37064	WILLIAMSON	BANK OF AMERICA, NATIONAL ASSOCIATION
OK		Full Service	960832	HILLSBORO ROAD BRANCH	213 FIFTH AVE NORTH	FRANKLIN	TN	37064	WILLIAMSON	BANK OF AMERICA, NATIONAL ASSOCIATION
OK		Full Service	3230013	GALLATIN BANKING CENTER BRANCH	1143 NASHVILLE PIKE	GALLATIN	TN	37066	SUMNER	BANK OF AMERICA, NATIONAL ASSOCIATION
OK		Full Service	962939	HENDERSONVILLE BRANCH	451 WEST MAIN STREET	HENDERSONVILLE	TN	37075	SUMNER	BANK OF AMERICA, NATIONAL ASSOCIATION
OK		Full Service	1904280	HENDERSONVILLE NORTH BRANCH	345 E MAIN ST	HENDERSONVILLE	TN	37075	SUMNER	BANK OF AMERICA, NATIONAL ASSOCIATION
OK		Full Service	1008834	HERMITAGE BRANCH	4604 LEBANON ROAD	HERMITAGE	TN	37076	DAVIDSON	BANK OF AMERICA, NATIONAL ASSOCIATION
OK		Full Service	840635	NORTHGATE BRANCH	1945 NORTHPOINT BOULEVARD	HIXSON	TN	37343	HAMILTON	BANK OF AMERICA, NATIONAL ASSOCIATION
OK		Full Service	1407950	CEDAR BLUFF BRANCH	9375 KINGSTON PIKE	KNOXVILLE	TN	37922	KNOX	BANK OF AMERICA, NATIONAL ASSOCIATION
OK		Full Service	1831452	KNOXVILLE MAIN BRANCH	550 WEST MAIN STREET	KNOXVILLE	TN	37902	KNOX	BANK OF AMERICA, NATIONAL ASSOCIATION
Change	12/31/2014	Full Service	1838545	LEBANON WEST BRANCH	1416A W MAIN ST	LEBANON	TN	37087	WILSON	BANK OF AMERICA, NATIONAL ASSOCIATION
OK		Full Service	57732	MADISON BRANCH	969 GALLATIN PIKE S	MADISON	TN	37115	DAVIDSON	BANK OF AMERICA, NATIONAL ASSOCIATION
OK		Full Service	453950	AIRPORT INDUSTRIAL PARK BRANCH	3741 WINCHESTER ROAD	MEMPHIS	TN	38118	SHELBY	BANK OF AMERICA, NATIONAL ASSOCIATION
OK		Full Service	453259	BARTLETT BRANCH	6186 STAGE ROAD	MEMPHIS	TN	38134	SHELBY	BANK OF AMERICA, NATIONAL ASSOCIATION
OK		Full Service	544456	BROOKS ROAD BRANCH	1725 EAST BROOKS ROAD	MEMPHIS	TN	38116	SHELBY	BANK OF AMERICA, NATIONAL ASSOCIATION
OK		Full Service	1838497	COOPER-YOUNG BRANCH	945 SOUTH COOPER STREET	MEMPHIS	TN	38104	SHELBY	BANK OF AMERICA, NATIONAL ASSOCIATION
OK		Full Service	545659	DOWNTOWN BRANCH	100 PEABODY PLACE	MEMPHIS	TN	38103	SHELBY	BANK OF AMERICA, NATIONAL ASSOCIATION
OK		Full Service	3229969	HACKS CROSS ROAD BANKING CENTER BRANCH	8025 WINCHESTER ROAD	MEMPHIS	TN	38125	SHELBY	BANK OF AMERICA, NATIONAL ASSOCIATION
OK		Full Service	484356	MT. MORIAH BRANCH	2710 MENDENHALL ROAD	MEMPHIS	TN	38115	SHELBY	BANK OF AMERICA, NATIONAL ASSOCIATION
OK		Full Service	543954	PARK AVENUE BRANCH	3945 PARK AVENUE	MEMPHIS	TN	38111	SHELBY	BANK OF AMERICA, NATIONAL ASSOCIATION
OK		Full Service	482950	POPLAR AVENUE BRANCH	6060 POPLAR AVENUE	MEMPHIS	TN	38119	SHELBY	BANK OF AMERICA, NATIONAL ASSOCIATION
OK		Full Service	483854	RALEIGH DRIVE-IN BRANCH	3378 AUSTIN PEAY	MEMPHIS	TN	38128	SHELBY	BANK OF AMERICA, NATIONAL ASSOCIATION
OK		Full Service	544054	SUMMER AVENUE BRANCH	4750 SUMMER AVENUE	MEMPHIS	TN	38122	SHELBY	BANK OF AMERICA, NATIONAL ASSOCIATION
Change	12/31/2014	Full Service	574659	UNION BRANCH	2731 UNION AVE EXT	MEMPHIS	TN	38112	SHELBY	BANK OF AMERICA, NATIONAL ASSOCIATION
Change	12/31/2014	Full Service	575151	WHITEHAVEN BRANCH	4350 ELVIS PRESLEY BLVD	MEMPHIS	TN	38116	SHELBY	BANK OF AMERICA, NATIONAL ASSOCIATION
OK		Full Service	2304243	WINCHESTER ROAD BRANCH	6725 WINCHESTER ROAD	MEMPHIS	TN	38115	SHELBY	BANK OF AMERICA, NATIONAL ASSOCIATION
OK		Full Service	48039	MIDDLE TENNESSEE BOULEVARD BRANCH	1680 MIDDLE TENNESSEE BOULEVARD	MURFREESBORO	TN	37130	RUTHERFORD	BANK OF AMERICA, NATIONAL ASSOCIATION
OK		Full Service	21939	MURFREESBORO MAIN OFFICE BRANCH	120 EAST MAIN STREET	MURFREESBORO	TN	37130	RUTHERFORD	BANK OF AMERICA, NATIONAL ASSOCIATION
OK		Full Service	1954119	NORTHFIELD BRANCH	1625 MEMORIAL BOULEVARD	MURFREESBORO	TN	37129	RUTHERFORD	BANK OF AMERICA, NATIONAL ASSOCIATION
OK		Full Service	1004630	BELLE MEADE BRANCH	4405 HARDING PIKE	NASHVILLE	TN	37205	DAVIDSON	BANK OF AMERICA, NATIONAL ASSOCIATION
OK		Full Service	733933	BELLEVUE BRANCH	7043 HIGHWAY 70 SOUTH	NASHVILLE	TN	37221	DAVIDSON	BANK OF AMERICA, NATIONAL ASSOCIATION
OK		Full Service	241933	BORDEAUX BRANCH	3219 CLARKSVILLE HIGHWAY	NASHVILLE	TN	37218	DAVIDSON	BANK OF AMERICA, NATIONAL ASSOCIATION
OK		Full Service	1010631	DICKERSON ROAD BRANCH	3034 DICKERSON PIKE	NASHVILLE	TN	37207	DAVIDSON	BANK OF AMERICA, NATIONAL ASSOCIATION
OK		Full Service	117832	DONELSON BRANCH	2720 LEBANON ROAD	NASHVILLE	TN	37214	DAVIDSON	BANK OF AMERICA, NATIONAL ASSOCIATION
OK		Full Service	121736	GREEN HILLS BRANCH	2031 RICHARD JONES ROAD	NASHVILLE	TN	37215	DAVIDSON	BANK OF AMERICA, NATIONAL ASSOCIATION
OK		Full Service	1213227	HICKORY PLAZA BRANCH	5801 NOLENSVILLE PIKE	NASHVILLE	TN	37211	DAVIDSON	BANK OF AMERICA, NATIONAL ASSOCIATION
OK		Full Service	738639	HILLSBORO VILLAGE BRANCH	2121 BLAKEMORE AVENUE	NASHVILLE	TN	37212	DAVIDSON	BANK OF AMERICA, NATIONAL ASSOCIATION
OK		Full Service	4126980	HILLWOOD BRANCH	6602 CHARLOTTE PIKE	NASHVILLE	TN	37209	DAVIDSON	BANK OF AMERICA, NATIONAL ASSOCIATION
OK		Full Service	736532	INGLEWOOD BRANCH	3800 GALLATIN ROAD	NASHVILLE	TN	37216	DAVIDSON	BANK OF AMERICA, NATIONAL ASSOCIATION
OK		Full Service	116237	NASHVILLE MAIN BRANCH	414 UNION ST	NASHVILLE	TN	37219	DAVIDSON	BANK OF AMERICA, NATIONAL ASSOCIATION
OK		Full Service	737034	NOLENSVILLE ROAD BRANCH	4661 NOLENSVILLE ROAD	NASHVILLE	TN	37211	DAVIDSON	BANK OF AMERICA, NATIONAL ASSOCIATION
Change	12/31/2014	Full Service	305134	PLUS PARK BRANCH	837 MURFREESBORO PIKE	NASHVILLE	TN	37217	DAVIDSON	BANK OF AMERICA, NATIONAL ASSOCIATION
OK		Full Service	1012738	PRIEST LAKE BRANCH	2669 MURFREESBORO ROAD	NASHVILLE	TN	37217	DAVIDSON	BANK OF AMERICA, NATIONAL ASSOCIATION
OK		Full Service	1005132	SEVENTEENTH AND CHURCH BRANCH	1634 CHURCH STREET	NASHVILLE	TN	37203	DAVIDSON	BANK OF AMERICA, NATIONAL ASSOCIATION
OK		Full Service	244532	THOMPSON LANE BRANCH	645 THOMPSON LANE	NASHVILLE	TN	37204	DAVIDSON	BANK OF AMERICA, NATIONAL ASSOCIATION
OK		Full Service	899035	OAK RIDGE MAIN OFFICE BRANCH	795 MAIN STREET WEST	OAK RIDGE	TN	37830	ANDERSON	BANK OF AMERICA, NATIONAL ASSOCIATION
OK		Full Service	3308387	SAM RIDLEY PARKWAY BRANCH	460 SAM RIDLEY PARKWAY WEST	SMYRNA	TN	37167	RUTHERFORD	BANK OF AMERICA, NATIONAL ASSOCIATION
OK		Full Service	232230	SMYRNA BRANCH	589 SOUTH LOWRY STREET - HWY. 70 SOUTH	SMYRNA	TN	37167	RUTHERFORD	BANK OF AMERICA, NATIONAL ASSOCIATION
OK		Full Service	1192555	SPRINGFIELD MEMORIAL BOULEVARD BRANCH	2021 MEMORIAL BOULEVARD	SPRINGFIELD	TN	37172	ROBERTSON	BANK OF AMERICA, NATIONAL ASSOCIATION

Change	12/31/2014	Limited Service	328759	CHESTNUT MOTOR BRANCH	525 CHESTNUT ST	ABILENE	TX	79602	TAYLOR	BANK OF AMERICA, NATIONAL ASSOCIATION
Change	12/31/2014	Full Service	1429792	CHESTNUT STREET BRANCH	500 CHESTNUT ST	ABILENE	TX	79602	TAYLOR	BANK OF AMERICA, NATIONAL ASSOCIATION
OK		Full Service	3728248	SOUTH ABILENE BRANCH	2200 SOUTH 27TH ST	ABILENE	TX	79605	TAYLOR	BANK OF AMERICA, NATIONAL ASSOCIATION
OK		Full Service	3823415	GREENVILLE AND EXCHANGE BRANCH	1202 NORTH GREENVILLE AVENUE	ALLEN	TX	75002	COLLIN	BANK OF AMERICA, NATIONAL ASSOCIATION
OK		Full Service	3180770	TWIN CREEKS BRANCH	1011 W MCDEMOTT DR	ALLEN	TX	75013	COLLIN	BANK OF AMERICA, NATIONAL ASSOCIATION
OK		Full Service	3728266	AMARILLO DOWNTOWN BRANCH	406 SOUTH POLK	AMARILLO	TX	79101	POTTER	BANK OF AMERICA, NATIONAL ASSOCIATION
OK		Full Service	3573783	GRAND BANKING CENTER BRANCH	3509 EAST INTERSTATE 40	AMARILLO	TX	79104	POTTER	BANK OF AMERICA, NATIONAL ASSOCIATION
OK		Full Service	3573804	MEDICAL BANKING CENTER BRANCH	1700 COULTER STREET	AMARILLO	TX	79106	POTTER	BANK OF AMERICA, NATIONAL ASSOCIATION
OK		Full Service	3728275	PUCKETT BRANCH	3440 BELL ST 328	AMARILLO	TX	79109	RANDALL	BANK OF AMERICA, NATIONAL ASSOCIATION
OK		Limited Service	4436719	SAM - RANCH PIWM BRANCH	1011 SOUTHWEST 34TH AVENUE	AMARILLO	TX	79121	RANDALL	BANK OF AMERICA, NATIONAL ASSOCIATION
Change	12/31/2014	Full Service	2654939	WASHINGTON BANKING CENTER BRANCH	3601 S WASHINGTON ST	AMARILLO	TX	79110	RANDALL	BANK OF AMERICA, NATIONAL ASSOCIATION
Change	12/31/2014	Full Service	1998823	ARANSAS PASS OFFICE	221 S COMMERCIAL ST	ARANSAS PASS	TX	78336	SAN PATRICIO	BANK OF AMERICA, NATIONAL ASSOCIATION
Change	12/31/2014	Full Service	1403028	BOWEN BRANCH	1206 S BOWEN RD	ARLINGTON	TX	76013	TARRANT	BANK OF AMERICA, NATIONAL ASSOCIATION
OK		Full Service	1959422	BOWEN BRANCH	2000 EAST LAMAR	ARLINGTON	TX	76006-733	TARRANT	BANK OF AMERICA, NATIONAL ASSOCIATION
OK		Full Service	3131361	COOPER BANKING CENTER BRANCH	5295 SOUTH COOPER	ARLINGTON	TX	76017	TARRANT	BANK OF AMERICA, NATIONAL ASSOCIATION
OK		Full Service	3486801	NORTH COLLINS BRANCH	2102 NORTH COLLINS	ARLINGTON	TX	76011	TARRANT	BANK OF AMERICA, NATIONAL ASSOCIATION
OK		Full Service	3823376	PARKS MALL BRANCH	4040 SOUTH COOPER STREET	ARLINGTON	TX	76015	TARRANT	BANK OF AMERICA, NATIONAL ASSOCIATION
OK		Full Service	2014234	PIONEER BRANCH	1020 E PIONEER PKWY	ARLINGTON	TX	76010	TARRANT	BANK OF AMERICA, NATIONAL ASSOCIATION
OK		Full Service	3728323	SOUTHWEST ARLINGTON BRANCH	4220 W GREEN OAKS BLVD	ARLINGTON	TX	76016	TARRANT	BANK OF AMERICA, NATIONAL ASSOCIATION
OK		Full Service	2494500	ANDERSON LANE BRANCH	7900 SHOAL CREEK BLVD	AUSTIN	TX	78757	TRAVIS	BANK OF AMERICA, NATIONAL ASSOCIATION
OK		Full Service	3573756	ARBORETUM BRANCH	9701 RESEARCH BOULEVARD	AUSTIN	TX	78759	TRAVIS	BANK OF AMERICA, NATIONAL ASSOCIATION
OK		Full Service	1432091	AUSTIN BR	515 CONGRESS AVE	AUSTIN	TX	78701	TRAVIS	BANK OF AMERICA, NATIONAL ASSOCIATION
OK		Full Service	1403635	BEE CAVE BANKING CENTER	3300 BEE CAVES RD, SUITE 795	AUSTIN	TX	78746	TRAVIS	BANK OF AMERICA, NATIONAL ASSOCIATION
OK		Full Service	3164378	BRUSHY CREEK BRANCH	16250 N FM 620	AUSTIN	TX	78717	WILLIAMSON	BANK OF AMERICA, NATIONAL ASSOCIATION
OK		Full Service	3452534	CIRCLE C RANCH BRANCH	5800 SLAUGHTER LANE BUILDING B-1	AUSTIN	TX	78749	TRAVIS	BANK OF AMERICA, NATIONAL ASSOCIATION
OK		Full Service	3180798	DAVENPORT BRANCH	3800 N CAPITAL OF TEXAS HWY	AUSTIN	TX	78748	TRAVIS	BANK OF AMERICA, NATIONAL ASSOCIATION
OK		Full Service	3391585	FOUR POINTS BANKING STORE	11500 FM 2222	AUSTIN	TX	78730	TRAVIS	BANK OF AMERICA, NATIONAL ASSOCIATION
Change	12/31/2014	Limited Service	70852	GUADALUPE DRIVE IN BRANCH	901 GUADALUPE ST	AUSTIN	TX	78701	TRAVIS	BANK OF AMERICA, NATIONAL ASSOCIATION
OK		Full Service	1403671	HANCOCK BANKING CENTER	3800 NORTH INTERREGIONAL	AUSTIN	TX	78751	TRAVIS	BANK OF AMERICA, NATIONAL ASSOCIATION
OK		Full Service	2013518	HIGHLAND MALL BRANCH	6403 AIRPORT BLVD	AUSTIN	TX	78752	TRAVIS	BANK OF AMERICA, NATIONAL ASSOCIATION
OK		Full Service	3229156	I-35/PARMER BRANCH	12521 N IH-35	AUSTIN	TX	78753	TRAVIS	BANK OF AMERICA, NATIONAL ASSOCIATION
OK		Full Service	1216125	MIDTOWN BRANCH	3520 NORTH LAMAR BOULEVARD	AUSTIN	TX	78705	TRAVIS	BANK OF AMERICA, NATIONAL ASSOCIATION
OK		Full Service	151854	NORTH AUSTIN BANKING CENTER BRANCH	2511 W PARMER LN	AUSTIN	TX	78727	TRAVIS	BANK OF AMERICA, NATIONAL ASSOCIATION
OK		Full Service	1454879	NORTHLAND BRANCH	3301 NORTHLAND DRIVE, SUITE 100	AUSTIN	TX	78731	TRAVIS	BANK OF AMERICA, NATIONAL ASSOCIATION
OK		Full Service	3357648	NORTHWEST AUSTIN BRANCH	12574 RESEARCH BLVD	AUSTIN	TX	78759	TRAVIS	BANK OF AMERICA, NATIONAL ASSOCIATION
OK		Full Service	712068	OAK HILL BKG CTR	5725 WEST HIGHWAY 290	AUSTIN	TX	78735	TRAVIS	BANK OF AMERICA, NATIONAL ASSOCIATION
OK		Full Service	1966420	OAK SPRINGS BANKING CENTER	1148 1/2 AIRPORT BLVD	AUSTIN	TX	78702	TRAVIS	BANK OF AMERICA, NATIONAL ASSOCIATION
Change	12/31/2014	Full Service	1403662	OHLEN ROAD BANKING CENTER	8627 RESEARCH BLVD	AUSTIN	TX	78758	TRAVIS	BANK OF AMERICA, NATIONAL ASSOCIATION
OK		Full Service	3816275	SLAUGHTER AND MANCHACA BRANCH	9912 MANCHACA ROAD	AUSTIN	TX	78748	TRAVIS	BANK OF AMERICA, NATIONAL ASSOCIATION
OK		Full Service	550	SOUTH AUSTIN BC BRANCH	2501 S CONGRESS AVE	AUSTIN	TX	78704	TRAVIS	BANK OF AMERICA, NATIONAL ASSOCIATION
OK		Full Service	2882693	SOUTHCROSS PLAZA CENTER BRANCH	3601 WILLIAM CANNON DRIVE WEST	AUSTIN	TX	78749	TRAVIS	BANK OF AMERICA, NATIONAL ASSOCIATION
OK		Full Service	3333934	STASSNEY HEIGHTS BRANCH	701 E STASSNEY LANE	AUSTIN	TX	78745	TRAVIS	BANK OF AMERICA, NATIONAL ASSOCIATION
Change	12/31/2014	Full Service	3394411	VOLENTE BRANCH	11800 FM 2769	AUSTIN	TX	78726	Williamson	BANK OF AMERICA, NATIONAL ASSOCIATION
OK		Full Service	3378456	WALDEN PARK BRANCH	9830 NORTH LAKE CREEK PARKWAY	AUSTIN	TX	78717	WILLIAMSON	BANK OF AMERICA, NATIONAL ASSOCIATION
OK		Full Service	4024303	BALCH SPRINGS COMMONS BRANCH	12150 LAKE JUNE ROAD	BALCH SPRINGS	TX	75180	DALLAS	BANK OF AMERICA, NATIONAL ASSOCIATION
OK		Full Service	21452	BAYTOWN BKG CTR BRANCH	4000 GARTH RD	BAYTOWN	TX	77521	HARRIS	BANK OF AMERICA, NATIONAL ASSOCIATION
OK		Full Service	1429082	BEAUMONT BRANCH	2625 CALDER ST	BEAUMONT	TX	77702	JEFFERSON	BANK OF AMERICA, NATIONAL ASSOCIATION
OK		Full Service	23559	WEST BEAUMONT BRANCH	265 DOWLEN RD	BEAUMONT	TX	77706	JEFFERSON	BANK OF AMERICA, NATIONAL ASSOCIATION
OK		Full Service	2014168	BEDFORD/CENTRAL BRANCH	1904 CENTRAL DR	BEDFORD	TX	76021-582	TARRANT	BANK OF AMERICA, NATIONAL ASSOCIATION
OK		Full Service	3252631	BEE CAVES BANKING STORE BRANCH	12400 HWY 71 WEST, BUILDING F	BEE CAVE	TX	78738	TRAVIS	BANK OF AMERICA, NATIONAL ASSOCIATION
OK		Full Service	289551	SOUTHWEST BRANCH	5133 BELLAIRE BLVD	BELLAIRE	TX	77401	HARRIS	BANK OF AMERICA, NATIONAL ASSOCIATION
OK		Full Service	1454888	BOERNE BANKING CENTER	115 WEST SAN ANTONIO AVENUE	BOERNE	TX	78006	KENDALL	BANK OF AMERICA, NATIONAL ASSOCIATION
OK		Full Service	3304521	BOCA CHICA BANKING STORE	2635 BOCA CHICA BLVD	BROWNSVILLE	TX	78521	GAMERON	BANK OF AMERICA, NATIONAL ASSOCIATION
OK		Full Service	3299412	PASEO DE LA RESACA BRANCH	101 AMERICA DRIVE	BROWNSVILLE	TX	78526	GAMERON	BANK OF AMERICA, NATIONAL ASSOCIATION
OK		Full Service	3573514	BROWNWOOD BRANCH	1 CENTER AVENUE	BROWNWOOD	TX	76801	BROWN	BANK OF AMERICA, NATIONAL ASSOCIATION
OK		Limited Service	1428384	BROWNWOOD BRANCH	601 CENTER AVE	BROWNWOOD	TX	76801	BROWN	BANK OF AMERICA, NATIONAL ASSOCIATION
OK		Full Service	1010154	CARROLLTON BR	1101 S JOSEY LN	CARROLLTON	TX	75006	DALLAS	BANK OF AMERICA, NATIONAL ASSOCIATION
OK		Full Service	3606748	HIGHWAY 121 AND HEBRON PARKWAY BRANCH	1536 WEST HEBRON PARKWAY	CARROLLTON	TX	75010	DENTON	BANK OF AMERICA, NATIONAL ASSOCIATION
OK		Full Service	2014944	JOSEY FRANKFORD BRANCH	3028 N JOSEY LN	CARROLLTON	TX	75007	DENTON	BANK OF AMERICA, NATIONAL ASSOCIATION
OK		Full Service	3728341	JOSEY HEBRON BRANCH	1900 E HEBRON PKWY	CARROLLTON	TX	75007	DENTON	BANK OF AMERICA, NATIONAL ASSOCIATION
OK		Full Service	1444432	CEDAR HILL BRANCH	156 BELT LINE ROAD	CEDAR HILL	TX	75104	DALLAS	BANK OF AMERICA, NATIONAL ASSOCIATION
OK		Full Service	3223284	1431 PARMER BANKING STORE BRANCH	2800 EAST WHITESTONE BLVD	CEDAR PARK	TX	78613	WILLIAMSON	BANK OF AMERICA, NATIONAL ASSOCIATION
OK		Full Service	3289169	CYPRESS CREEK BRANCH	1811 S LAKELINE BLVD	CEDAR PARK	TX	78613	WILLIAMSON	BANK OF AMERICA, NATIONAL ASSOCIATION
OK		Full Service	3293483	WHITESTONE BRANCH 127250A	201 W WHITESTONE BLVD	CEDAR PARK	TX	78613	WILLIAMSON	BANK OF AMERICA, NATIONAL ASSOCIATION
OK		Full Service	1432635	CLEBURNE BR	1 N MAIN ST	CLEBURNE	TX	76033	JOHNSON	BANK OF AMERICA, NATIONAL ASSOCIATION
OK		Limited Service	3578555	CLEBURNE MOTOR BRANCH	103 SOUTH MILL STREET	CLEBURNE	TX	76033	JOHNSON	BANK OF AMERICA, NATIONAL ASSOCIATION
OK		Full Service	1433034	A & M BANKING CENTER BRANCH	111 UNIVERSITY DR E	COLLEGE STATIO	TX	77840	BRAZOS	BANK OF AMERICA, NATIONAL ASSOCIATION
OK		Full Service	3219586	EAST COLLEYVILLE BRANCH	3908 GLADE RD	COLLEYVILLE	TX	76034	TARRANT	BANK OF AMERICA, NATIONAL ASSOCIATION
OK		Full Service	3608359	HIGHWAY 26 AND HALL JOHNSON BRANCH	5701 COLLEYVILLE BOULEVARD	COLLEYVILLE	TX	76034	TARRANT	BANK OF AMERICA, NATIONAL ASSOCIATION
OK		Full Service	3106622	COLLEGE PARK BANKING CENTER BRANCH	4085 COLLEGE PARK DRIVE	CONROE	TX	77384	MONTGOMERY	BANK OF AMERICA, NATIONAL ASSOCIATION
OK		Full Service	2636878	CONROE BANKING CENTER	2900 W DAVIS ST	CONROE	TX	77304	MONTGOMERY	BANK OF AMERICA, NATIONAL ASSOCIATION
OK		Full Service	2650249	COPPELL BRANCH	780 S MACARTHUR BLVD	COPPELL	TX	75019	DALLAS	BANK OF AMERICA, NATIONAL ASSOCIATION
OK		Full Service	3869459	HIGHWAY 121 AND DENTON TAP BRANCH	740 NORTH DENTON TAP RD	COPPELL	TX	75019	DALLAS	BANK OF AMERICA, NATIONAL ASSOCIATION
OK		Full Service	961062	CALALLEN BRANCH	14050 NORTHWEST BLVD	CORPUS CHRISTI	TX	78410	NUECES	BANK OF AMERICA, NATIONAL ASSOCIATION
Change	12/31/2014	Limited Service	3731426	CORPUS CHRISTI MOTOR BRANCH	417 N MESQUITE ST	CORPUS CHRISTI	TX	78401	NUECES	BANK OF AMERICA, NATIONAL ASSOCIATION
Change	12/31/2014	Full Service	1454897	LAMAR PARK BRANCH	3802 S ALAMEDA ST	CORPUS CHRISTI	TX	78411	NUECES	BANK OF AMERICA, NATIONAL ASSOCIATION
Change	12/31/2014	Full Service	3725313	STAPLES CURTIS CLARK BRANCH	5370 S STAPLES ST	CORPUS CHRISTI	TX	78411	NUECES	BANK OF AMERICA, NATIONAL ASSOCIATION
OK		Full Service	770554	WEBER ROAD BRANCH	5875 WEBER RD	CORPUS CHRISTI	TX	78413	NUECES	BANK OF AMERICA, NATIONAL ASSOCIATION
OK		Full Service	1432206	CORSICANA BR	100 N MAIN ST	CORSICANA	TX	75110	NAVARRO	BANK OF AMERICA, NATIONAL ASSOCIATION
OK		Limited Service	3578407	CORSICANA MOTOR BRANCH	208 NORTH 12TH STREET	CORSICANA	TX	75110	NAVARRO	BANK OF AMERICA, NATIONAL ASSOCIATION
OK		Full Service	3219607	STONEGATE BRANCH	908 SOUTH CROWLEY ROAD	CROWLEY	TX	76036	TARRANT	BANK OF AMERICA, NATIONAL ASSOCIATION
OK		Full Service	4626118	290 & MASON BRANCH	28620 HIGHWAY 290	CYPRESS	TX	77433	HARRIS	BANK OF AMERICA, NATIONAL ASSOCIATION
OK		Full Service	3219634	HIGHWAY 290/SPRING CYPRESS BRANCH	17930 SPRING CYPRESS ROAD	CYPRESS	TX	77429	HARRIS	BANK OF AMERICA, NATIONAL ASSOCIATION
OK		Full Service	3201796	LAKEWOOD FOREST BANKING CENTER BRANCH	13250 GRANT RD	CYPRESS	TX	77429	HARRIS	BANK OF AMERICA, NATIONAL ASSOCIATION
OK		Full Service	3216848	SOUTHCREEK BANKING STORE BRANCH	7012 BARKER CYPRESS ROAD	CYPRESS	TX	77433	HARRIS	BANK OF AMERICA, NATIONAL ASSOCIATION
OK		Full Service	4672786	TOWNE LAKE BRANCH	9649 BARKER CYPRESS ROAD	CYPRESS	TX	77433	HARRIS	BANK OF AMERICA, NATIONAL ASSOCIATION
OK		Limited Service	709152	220 W 12TH ST BRANCH	220 W 12TH ST	DALLAS	TX	75208	DALLAS	BANK OF AMERICA, NATIONAL ASSOCIATION
OK		Full Service	3285545	BUCKNER COMMONS BRANCH	9226 E R L THORNTON FWY	DALLAS	TX	75228-610	DALLAS	BANK OF AMERICA, NATIONAL ASSOCIATION
OK		Full Service	2013648	CASA VIEW BRANCH	2606 GUS THOMASSON RD	DALLAS	TX	75228	DALLAS	BANK OF AMERICA, NATIONAL ASSOCIATION

OK		Full Service	3374207	CEDAR SPRINGS & KNIGHT BRANCH	4023 CEDAR SPRINGS RD	DALLAS	TX	75219	DALLAS	BANK OF AMERICA, NATIONAL ASSOCIATION
OK		Full Service	3227415	CITYPLACE BANKING BRANCH	2500 NORTH HASKELL AVENUE	DALLAS	TX	75204	DALLAS	BANK OF AMERICA, NATIONAL ASSOCIATION
ok		Full Service	1877021	CRESCENT COURT BRANCH	100 CRESCENT COURT	DALLAS	TX	75201	DALLAS	BANK OF AMERICA, NATIONAL ASSOCIATION
OK		Full Service	719357	DALLAS EAST BKG CTR BR	3921 GASTON AVENUE	DALLAS	TX	75246	DALLAS	BANK OF AMERICA, NATIONAL ASSOCIATION
OK		Full Service	1941566	FAIR PARK BRANCH	3300 MARTIN LUTHER KING JR BOULEVARD	DALLAS	TX	75210	DALLAS	BANK OF AMERICA, NATIONAL ASSOCIATION
OK		Full Service	2013778	FOREST MEADOW BRANCH	9308 FOREST LN	DALLAS	TX	75243	DALLAS	BANK OF AMERICA, NATIONAL ASSOCIATION
OK		Full Service	3608340	FRANKFORD CROSSING BRANCH	4727 FRANKFORD ROAD SUITE 321	DALLAS	TX	75287	COLLIN	BANK OF AMERICA, NATIONAL ASSOCIATION
OK		Full Service	3146860	FRANKFORD MIDWAY BRANCH	18229 MIDWAY ROAD	DALLAS	TX	75287	DENTON	BANK OF AMERICA, NATIONAL ASSOCIATION
OK		Full Service	3800117	GREENVILLE AND BLACKWELL BRANCH	6750 GREENVILLE AVENUE	DALLAS	TX	75231	DALLAS	BANK OF AMERICA, NATIONAL ASSOCIATION
OK		Full Service	366457	GREENVILLE AVE BKG CTR BR	7515 GREENVILLE AVE	DALLAS	TX	75231	DALLAS	BANK OF AMERICA, NATIONAL ASSOCIATION
OK		Full Service	3352858	GREENVILLE/LOVERS BRANCH	6116 GREENVILLE AVENUE	DALLAS	TX	75208	DALLAS	BANK OF AMERICA, NATIONAL ASSOCIATION
OK		Full Service	1402964	HILLSIDE VILLAGE BANKING CENTER	6300 EAST MOCKINGBIRD LANE	DALLAS	TX	75214	DALLAS	BANK OF AMERICA, NATIONAL ASSOCIATION
OK		Full Service	1444508	LAKEWOOD BANKING CENTER	6215 GASTON AVENUE	DALLAS	TX	75214	DALLAS	BANK OF AMERICA, NATIONAL ASSOCIATION
OK		Full Service	2227007	LANCASTER BRANCH	3523 SOUTH LANCASTER	DALLAS	TX	75216	DALLAS	BANK OF AMERICA, NATIONAL ASSOCIATION
OK		Full Service	4036025	LEMMON AND INWOOD BRANCH	5636 LEMMON AVENUE	DALLAS	TX	75209	DALLAS	BANK OF AMERICA, NATIONAL ASSOCIATION
ok		Full Service	1213683	MAIN STREET DALLAS BRANCH	901 MAIN STREET	DALLAS	TX	75202	DALLAS	BANK OF AMERICA, NATIONAL ASSOCIATION
OK		Full Service	1402928	MARSH LANE BANKING CENTER	10071 MARSH LANE	DALLAS	TX	75229	DALLAS	BANK OF AMERICA, NATIONAL ASSOCIATION
ok		Full Service	2649971	NORTH DALLAS MAIN BRANCH	15110 DALLAS PARKWAY	DALLAS	TX	75248	DALLAS	BANK OF AMERICA, NATIONAL ASSOCIATION
OK		Full Service	4352604	NORTHWEST HIGHWAY AND SKILLMAN BRANCH	6166 RETAIL ROAD	DALLAS	TX	75231	DALLAS	BANK OF AMERICA, NATIONAL ASSOCIATION
OK		Full Service	2350884	NORTHWEST OAK CLIFF BANKING CENTER	2130 FORT WORTH AVENUE	DALLAS	TX	75211	DALLAS	BANK OF AMERICA, NATIONAL ASSOCIATION
OK		Full Service	497253	OAK CLIFF BKG CTR BR	400 S ZANG BLVD	DALLAS	TX	75208	DALLAS	BANK OF AMERICA, NATIONAL ASSOCIATION
OK		Limited Serv	496751	OAK CLIFF MOTORBANK EAST BRANCH	119 W PAGE AVENUE	DALLAS	TX	75208	DALLAS	BANK OF AMERICA, NATIONAL ASSOCIATION
OK		Limited Serv	4446585	ONE MAIN PLACE PWM BRANCH	1201 MAIN STREET	DALLAS	TX	75202	DALLAS	BANK OF AMERICA, NATIONAL ASSOCIATION
OK		Full Service	496156	PARK CITIES BANING CTR BR	5500 PRESTON RD	DALLAS	TX	75205	DALLAS	BANK OF AMERICA, NATIONAL ASSOCIATION
OK		Limited Serv	3578528	PARK CITIES BRANCH	4005 SAINT ANDREWS DRIVE	DALLAS	TX	75205	DALLAS	BANK OF AMERICA, NATIONAL ASSOCIATION
OK		Full Service	3383928	PINNACLE PARK BRANCH	1833 N COCKRELL HILL ROAD	DALLAS	TX	75211	DALLAS	BANK OF AMERICA, NATIONAL ASSOCIATION
OK		Full Service	982655	PLEASANT GROVE BKG CTR BR	1520 S BUCKNER BLVD	DALLAS	TX	75217	DALLAS	BANK OF AMERICA, NATIONAL ASSOCIATION
OK		Limited Serv	843458	PLEASANT GROVE MOTORBANK BRANCH	1521 CONNER DRIVE	DALLAS	TX	75217	DALLAS	BANK OF AMERICA, NATIONAL ASSOCIATION
OK		Full Service	1444517	PRESTON CAMPBELL BANKING CENTER	6085 CAMPBELL ROAD	DALLAS	TX	75248	DALLAS	BANK OF AMERICA, NATIONAL ASSOCIATION
Change	12/31/2014	Full Service	2013684	PRESTON CENTER BRANCH	6019 BERKSHIRE LN	DALLAS	TX	75225	DALLAS	BANK OF AMERICA, NATIONAL ASSOCIATION
OK		Full Service	1897047	PRESTON FOREST BRANCH	11868 PRESTON RD	DALLAS	TX	75230	DALLAS	BANK OF AMERICA, NATIONAL ASSOCIATION
OK		Full Service	2013938	PRESTON ROYAL BRANCH	10830 PRESTON RD	DALLAS	TX	75230	DALLAS	BANK OF AMERICA, NATIONAL ASSOCIATION
OK		Full Service	1402937	PRESTONWOOD BANKING CENTER	14999 PRESTON ROAD	DALLAS	TX	75254	DALLAS	BANK OF AMERICA, NATIONAL ASSOCIATION
OK		Limited Serv	519753	REPUBLIC AUTO BK BRANCH	1414 WOODALL ROGERS FRWY	DALLAS	TX	75202	DALLAS	BANK OF AMERICA, NATIONAL ASSOCIATION
OK		Full Service	3605170	SIERRA VISTA BRANCH	3404 WEST ILLINOIS AVE SUITE 200	DALLAS	TX	75211	DALLAS	BANK OF AMERICA, NATIONAL ASSOCIATION
OK		Full Service	2118833	SNIDER PLAZA BANKING CENTER BRANCH	6901 HILLCREST	DALLAS	TX	75205	DALLAS	BANK OF AMERICA, NATIONAL ASSOCIATION
OK		Full Service	1402946	TURTLE CREEK BANKING CENTER	3400 CARLISLE ST SUITE 101	DALLAS	TX	75204	DALLAS	BANK OF AMERICA, NATIONAL ASSOCIATION
OK		Full Service	1959338	WEBB CHAPEL BRANCH	10815 WEBB CHAPEL ROAD	DALLAS	TX	75229	DALLAS	BANK OF AMERICA, NATIONAL ASSOCIATION
OK		Full Service	3776940	WHEATLAND AND I-20 BRANCH	2535 W WHEATLAND RD	DALLAS	TX	75237	DALLAS	BANK OF AMERICA, NATIONAL ASSOCIATION
OK		Full Service	1431209	DENISON BR	300 W MAIN ST	DENISON	TX	75020	GRAYSON	BANK OF AMERICA, NATIONAL ASSOCIATION
OK		Limited Serv	3725247	DENISON MOTOR BRANCH	200 W CHESTNUT	DENISON	TX	75020	GRAYSON	BANK OF AMERICA, NATIONAL ASSOCIATION
ok		Full Service	2013899	SOUTH DENTON BRANCH	1851 IH-35E	DENTON	TX	76205	DENTON	BANK OF AMERICA, NATIONAL ASSOCIATION
OK		Full Service	3607558	DESOTO BELT LINE BRANCH	631 WEST BELT LINE ROAD	DESOTO	TX	75115	DALLAS	BANK OF AMERICA, NATIONAL ASSOCIATION
OK		Full Service	3471021	PLEASANT RUN BRANCH	1227 EAST PLEASANT RUN ROAD	DESOTO	TX	75115	DALLAS	BANK OF AMERICA, NATIONAL ASSOCIATION
OK		Full Service	3314342	BAY COLONY BANKING STORE	1818 FM 646 W	DICKINSON	TX	77538	GALVESTON	BANK OF AMERICA, NATIONAL ASSOCIATION
OK		Full Service	581657	DUMAS BANKING CENTER	515 S BLISS AVENUE	DUMAS	TX	79029	MOORE	BANK OF AMERICA, NATIONAL ASSOCIATION
OK		Limited Serv	585851	DUMAS MOTOR BRANCH	510 BLISS AVE	DUMAS	TX	79029	MOORE	BANK OF AMERICA, NATIONAL ASSOCIATION
OK		Full Service	1447648	CAMP WISDOM BRANCH	600 E. CAMP WISDOM ROAD	DUNCANVILLE	TX	75116	DALLAS	BANK OF AMERICA, NATIONAL ASSOCIATION
OK		Full Service	1447657	CEDAR RIDGE BRANCH	220 S. CEDAR RIDGE DRIVE	DUNCANVILLE	TX	75116	DALLAS	BANK OF AMERICA, NATIONAL ASSOCIATION
OK		Full Service	242350	DYESS AIR FORCE BASE BRANCH	251 AVENUE B	DYESS AFB	TX	79607	TAYLOR	BANK OF AMERICA, NATIONAL ASSOCIATION
OK		Full Service	3728181	EDINBURG BC BRANCH	1500 W UNIVERSITY DR	EDINBURG	TX	78539	HIDALGO	BANK OF AMERICA, NATIONAL ASSOCIATION
OK		Full Service	933050	CHELMONT BNKNG CTR BRANCH	5004 MONTANA AVE	EL PASO	TX	79903	EL PASO	BANK OF AMERICA, NATIONAL ASSOCIATION
Change	12/31/2014	Full Service	2184427	DYER BRANCH	9101 DYER ST	EL PASO	TX	79924	EL PASO	BANK OF AMERICA, NATIONAL ASSOCIATION
OK		Limited Serv	3724606	EL PASO MOTOR BRANCH	615 N EL PASO ST	EL PASO	TX	79901	EL PASO	BANK OF AMERICA, NATIONAL ASSOCIATION
OK		Full Service	3228841	JOE BATTLE BANKING CENTER BRANCH	1810 NORTH ZARAGOZA ROAD	EL PASO	TX	79936	EL PASO	BANK OF AMERICA, NATIONAL ASSOCIATION
OK		Full Service	677550	LEE TREVINO BRANCH	1330 LEE TREVINO	EL PASO	TX	79936	EL PASO	BANK OF AMERICA, NATIONAL ASSOCIATION
OK		Full Service	941158	PLAZA SAN JACINTO BRANCH	330 NORTH MESA STREET	EL PASO	TX	79901-130	EL PASO	BANK OF AMERICA, NATIONAL ASSOCIATION
OK		Full Service	2301514	SUNLAND BANKING CENTER	685 SUNLAND PARK DRIVE	EL PASO	TX	79912	EL PASO	BANK OF AMERICA, NATIONAL ASSOCIATION
ok		Full Service	2494658	TRANS MOUNTAIN BRANCH	4726 WOODROW BEAN TRANSMOUNTAIN RD	EL PASO	TX	79924	EL PASO	BANK OF AMERICA, NATIONAL ASSOCIATION
OK		Full Service	3728293	UPPER VALLEY BRANCH	7578 NORTH MESA	EL PASO	TX	79912	EL PASO	BANK OF AMERICA, NATIONAL ASSOCIATION
OK		Full Service	1436038	VISCOUNT BRANCH	1212 HAWKINS BLVD	EL PASO	TX	79825	EL PASO	BANK OF AMERICA, NATIONAL ASSOCIATION
OK		Full Service	1430088	ENNIS BR	303 WEST KNOX STREET	ENNIS	TX	75119	ELLIS	BANK OF AMERICA, NATIONAL ASSOCIATION
OK		Limited Serv	3578519	ENNIS MOTOR BRANCH	305 WEST BAYLOR STREET	ENNIS	TX	75119	ELLIS	BANK OF AMERICA, NATIONAL ASSOCIATION
OK		Full Service	4771849	CROSS TIMBERS VILLAGE BRANCH	4001 CROSS TIMBERS ROAD	FLOWER MOUND	TX	75028	DENTON	BANK OF AMERICA, NATIONAL ASSOCIATION
OK		Full Service	2262950	FLOWER MOUND BRANCH	825 CROSS TIMBERS	FLOWER MOUND	TX	75028	DENTON	BANK OF AMERICA, NATIONAL ASSOCIATION
OK		Full Service	3548950	FM 3040 GERAULT ROAD BRANCH	1051 FLOWER MOUND ROAD	FLOWER MOUND	TX	75028	DENTON	BANK OF AMERICA, NATIONAL ASSOCIATION
OK		Full Service	3194375	JUSTIN ROAD BRANCH	6161 LONG PRAIRIE RD	FLOWER MOUND	TX	75028	DENTON	BANK OF AMERICA, NATIONAL ASSOCIATION
OK		Full Service	1430369	FORNEY BC BRANCH	100 E US HWY 80	FORNEY	TX	75126	KAUFMAN	BANK OF AMERICA, NATIONAL ASSOCIATION
Change	12/31/2014	Full Service	2014430	ALTA MESA BRANCH	3100 ALTAMESA BLVD	FORT WORTH	TX	76133	TARRANT	BANK OF AMERICA, NATIONAL ASSOCIATION
OK		Full Service	3285572	BEACH/TARRANT BANKING STORE BRANCH	8500 N BEACH STREET	FORT WORTH	TX	76244	TARRANT	BANK OF AMERICA, NATIONAL ASSOCIATION
OK		Full Service	388454	CAMP BOWIE BRANCH	6360 CAMP BOWIE BLVD	FORT WORTH	TX	76116	TARRANT	BANK OF AMERICA, NATIONAL ASSOCIATION
OK		Full Service	1429747	FORT WORTH BRANCH	500 W SEVENTH ST	FORT WORTH	TX	76102	TARRANT	BANK OF AMERICA, NATIONAL ASSOCIATION
OK		Full Service	464059	FORT WORTH EAST BKG CTR BR	5651 E LANCASTER AVE	FORT WORTH	TX	76112	TARRANT	BANK OF AMERICA, NATIONAL ASSOCIATION
OK		Limited Serv	3578573	FORT WORTH MOTOR BRANCH	500 WEST 6TH STREET	FORT WORTH	TX	76102	TARRANT	BANK OF AMERICA, NATIONAL ASSOCIATION
Change	12/31/2014	Full Service	2013835	HULEN BRANCH	4751 S HULEN ST	FORT WORTH	TX	76132	TARRANT	BANK OF AMERICA, NATIONAL ASSOCIATION
OK		Full Service	3666407	LAKE WORTH AND PAUL MEADOR BRANCH	6490 LAKE WORTH BOULEVARD	FORT WORTH	TX	76138	TARRANT	BANK OF AMERICA, NATIONAL ASSOCIATION
OK		Full Service	3352867	MIRA VISTA BRANCH	5670 BRYANT IRVIN	FORT WORTH	TX	76132	TARRANT	BANK OF AMERICA, NATIONAL ASSOCIATION
OK		Full Service	656162	RIVER OAKS BKG CTR BR	5351 RIVER OAKS BLVD	FORT WORTH	TX	76114	TARRANT	BANK OF AMERICA, NATIONAL ASSOCIATION
OK		Full Service	3728239	RUIFE SNOW BC BRANCH	6100 RUIFE SNOW DR	FORT WORTH	TX	76148	TARRANT	BANK OF AMERICA, NATIONAL ASSOCIATION
OK		Full Service	304856	SOUTH FORT WORTH BKG CTR BRANCH	116 E SEMINARY DR	FORT WORTH	TX	76115	TARRANT	BANK OF AMERICA, NATIONAL ASSOCIATION
OK		Full Service	4569868	TIMBERLAND CROSSING BRANCH	12524 N. BEACH STREET	FORT WORTH	TX	76244	TARRANT	BANK OF AMERICA, NATIONAL ASSOCIATION
OK		Full Service	425555	UNIVERSITY DR BKG CTR BRANCH	3100 S UNIVERSITY DR	FORT WORTH	TX	76109	TARRANT	BANK OF AMERICA, NATIONAL ASSOCIATION
OK		Full Service	1403064	FRIENDSWOOD BANKING CENTER BRANCH	1550 WEST BAY AREA BOULEVARD	FRIENDSWOOD	TX	77546	HARRIS	BANK OF AMERICA, NATIONAL ASSOCIATION
OK		Full Service	3298817	NORTHWEST FRISCO BRANCH	425 MAIN STREET	FRISCO	TX	75034	DENTON	BANK OF AMERICA, NATIONAL ASSOCIATION
Change	12/31/2014	Full Service	3816305	PARKWAY TOWNE CENTER BRANCH	11675 DALLAS PKWY	FRISCO	TX	75033	Denton	BANK OF AMERICA, NATIONAL ASSOCIATION
OK		Full Service	3036372	PRESTON LEBANON BRANCH	5019 PRESTON RD	FRISCO	TX	75034	COLLIN	BANK OF AMERICA, NATIONAL ASSOCIATION
OK		Full Service	3201787	WEST FRISCO BANKING CENTER BRANCH	4190 LEGACY DR	FRISCO	TX	75034	COLLIN	BANK OF AMERICA, NATIONAL ASSOCIATION
OK		Full Service	1441459	WEST GALVESTON BRANCH	6109 CENTRAL CITY BLVD	GALVESTON	TX	77551	GALVESTON	BANK OF AMERICA, NATIONAL ASSOCIATION
OK		Limited Serv	316055	WEST GALVESTON MOTOR BRANCH	6311 CENTRAL CITY BLVD	GALVESTON	TX	77551	GALVESTON	BANK OF AMERICA, NATIONAL ASSOCIATION

OK		Full Service	3869477	DUCK CREEK BRANCH	5610 BROADWAY BOULEVARD	GARLAND	TX	75043	DALLAS	BANK OF AMERICA, NATIONAL ASSOCIATION
ok		Full Service	3452525	FIREWHEEL BRANCH	5402 NORTH GEORGE BUSH HIGHWAY	GARLAND	TX	75044	DALLAS	BANK OF AMERICA, NATIONAL ASSOCIATION
OK		Full Service	441751	GARLAND BC	1913 S GARLAND AVENUE	GARLAND	TX	75040	DALLAS	BANK OF AMERICA, NATIONAL ASSOCIATION
OK		Full Service	1402982	MEADOW CREEK BANKING CENTER	1110 NORTHWEST HIGHWAY	GARLAND	TX	75041	DALLAS	BANK OF AMERICA, NATIONAL ASSOCIATION
OK		Full Service	3229987	CEDAR BREAKS VILLAGE BANKING BRANCH	4520 WILLIAMS DRIVE	GEORGETOWN	TX	78633	WILLIAMSON	BANK OF AMERICA, NATIONAL ASSOCIATION
OK		Full Service	1451010	GEORGE TOWN BANKING CENTER	624 SOUTH AUSTIN AVENUE	GEORGETOWN	TX	78626	WILLIAMSON	BANK OF AMERICA, NATIONAL ASSOCIATION
ok		Full Service	332251	GRAND PRAIRIE BKG CTR BR	801 S HIGHWAY 161	GRAND PRAIRIE	TX	75051	DALLAS	BANK OF AMERICA, NATIONAL ASSOCIATION
OK		Limited Serv	3578322	GRAND PRAIRIE MOTOR BRANCH	525 BANK OF AMERICA BOULEVARD	GRAND PRAIRIE	TX	75051	DALLAS	BANK OF AMERICA, NATIONAL ASSOCIATION
OK		Full Service	3604388	IH-20 AND GREAT SOUTHWEST PARKWAY BRANCH	2405 WEST INTERSTATE 20	GRAND PRAIRIE	TX	75052	TARRANT	BANK OF AMERICA, NATIONAL ASSOCIATION
OK		Full Service	4646736	LAKE PRAIRIE BRANCH	3020 W CAMP WISDOM ROAD	GRAND PRAIRIE	TX	75052	TARRANT	BANK OF AMERICA, NATIONAL ASSOCIATION
Change	12/31/2014	Full Service	2014467	GRAPEVINE BRANCH	1001 S MAIN ST	GRAPEVINE	TX	76051	TARRANT	BANK OF AMERICA, NATIONAL ASSOCIATION
OK		Full Service	1162727	REMOTE BKG FACILITY	5803 WESLEY	GREENVILLE	TX	75402	HUNT	BANK OF AMERICA, NATIONAL ASSOCIATION
OK		Full Service	3869598	HARKER HEIGHTS BRANCH	201 E CENTRAL TEXAS EXPRESSWAY, SUITE 1900	HARKER HEIGHTS	TX	76548	BELL	BANK OF AMERICA, NATIONAL ASSOCIATION
OK		Full Service	1429578	HARLINGEN BR	222 E VAN BUREN ST	HARLINGEN	TX	78550	CAMERON	BANK OF AMERICA, NATIONAL ASSOCIATION
OK		Full Service	3296242	HICKORY CREEK BANKING STORE	4400 FM 2181	HICKORY CREEK	TX	75065-753	DENTON	BANK OF AMERICA, NATIONAL ASSOCIATION
OK		Full Service	2013880	ALMEDA BRANCH	12188 GULF FWY	HOUSTON	TX	77034	HARRIS	BANK OF AMERICA, NATIONAL ASSOCIATION
ok		Full Service	2155267	BAY POINTE BANKING CENTER	2323 CLEAR LAKE CITY BLVD.	HOUSTON	TX	77062	HARRIS	BANK OF AMERICA, NATIONAL ASSOCIATION
OK		Full Service	3832640	BELTWAY 8 AND WALLISVILLE BRANCH	5801 EAST SAM HOUSTON PARKWAY NORTH	HOUSTON	TX	77049	HARRIS	BANK OF AMERICA, NATIONAL ASSOCIATION
OK		Full Service	3229978	BELTWAY 8/BEECHNUT BANKING STORE BRANCH	8110 WEST SAM HOUSTON PARKWAY SOUTH	HOUSTON	TX	77072	HARRIS	BANK OF AMERICA, NATIONAL ASSOCIATION
OK		Full Service	3345672	BLACKHAWK BANKING STORE	9875 BLACKHAWK BLVD	HOUSTON	TX	77075	HARRIS	BANK OF AMERICA, NATIONAL ASSOCIATION
OK		Full Service	669050	BRAES BAYOU BKG CTR BRANCH	9660 HILLCROFT ST	HOUSTON	TX	77096	HARRIS	BANK OF AMERICA, NATIONAL ASSOCIATION
OK		Full Service	3869570	BUNKER HILL BRANCH	9754 KATY FREEWAY	HOUSTON	TX	77055	HARRIS	BANK OF AMERICA, NATIONAL ASSOCIATION
OK		Full Service	807179	CITADEL OFFICE	2600 CITADEL PLAZA, SUITE 600	HOUSTON	TX	77008	HARRIS	BANK OF AMERICA, NATIONAL ASSOCIATION
OK		Full Service	3573617	CLEAR LAKE BRANCH	1211 GEMINI STREET	HOUSTON	TX	77058	HARRIS	BANK OF AMERICA, NATIONAL ASSOCIATION
OK		Full Service	532958	COLONIAL BRANCH	2301 FM 1960 WEST	HOUSTON	TX	77068	HARRIS	BANK OF AMERICA, NATIONAL ASSOCIATION
OK		Full Service	1406186	COPPERFIELD BANKING CENTER BRANCH	7770 HWY 6 N	HOUSTON	TX	77098	HARRIS	BANK OF AMERICA, NATIONAL ASSOCIATION
OK		Full Service	3959051	DUNVALE BRANCH	8108 WESTHEIMER ROAD	HOUSTON	TX	77063	HARRIS	BANK OF AMERICA, NATIONAL ASSOCIATION
OK		Full Service	4352	EAST HOUSTON BKG CTR BR	12605 EAST FREEWAY	HOUSTON	TX	77015	HARRIS	BANK OF AMERICA, NATIONAL ASSOCIATION
OK		Full Service	2014935	EDGEBROOK BRANCH	1127 EDGEBROOK	HOUSTON	TX	77034	HARRIS	BANK OF AMERICA, NATIONAL ASSOCIATION
Change	12/31/2014	Full Service	910752	ELDRIDGE BKG CTR BRANCH	777 N ELDRIDGE PKWY	HOUSTON	TX	77079	HARRIS	BANK OF AMERICA, NATIONAL ASSOCIATION
OK		Full Service	3341788	ELDRIDGE LAKES BANKING STORE	6310 NORTH ELDRIDGE PARKWAY	HOUSTON	TX	77041	HARRIS	BANK OF AMERICA, NATIONAL ASSOCIATION
OK		Limited Serv	3578630	ELDRIDGE MOTOR BRANCH	717 NORTH ELDRIDGE	HOUSTON	TX	77079	HARRIS	BANK OF AMERICA, NATIONAL ASSOCIATION
OK		Full Service	124559	FANNIN BKG CTR BRANCH	1020 HOLCOMBE BLVD	HOUSTON	TX	77030	HARRIS	BANK OF AMERICA, NATIONAL ASSOCIATION
Change	12/31/2014	Full Service	1403372	FONDREN NORTH BANKING CENTER	7500 FONDREN RD	HOUSTON	TX	77074	HARRIS	BANK OF AMERICA, NATIONAL ASSOCIATION
OK		Full Service	1433669	GALLERIA HOUSTON BRANCH	5348 WESTHEIMER RD	HOUSTON	TX	77056	HARRIS	BANK OF AMERICA, NATIONAL ASSOCIATION
OK		Full Service	3399237	GESSNER BRANCH	11200 S GESSNER DRIVE	HOUSTON	TX	77071	HARRIS	BANK OF AMERICA, NATIONAL ASSOCIATION
OK		Full Service	153559	GREENSPOINT BANKING CENTER BRANCH	12400 NORTH FREEWAY	HOUSTON	TX	77060-180	HARRIS	BANK OF AMERICA, NATIONAL ASSOCIATION
OK		Limited Serv	1965740	GREENSPOINT MOTOR BRANCH	333 GREENS ROAD	HOUSTON	TX	77060	HARRIS	BANK OF AMERICA, NATIONAL ASSOCIATION
OK		Full Service	3260346	GULFGATE BANKING STORE BRANCH	7235 SOUTH LOOP EAST	HOUSTON	TX	77087-231	HARRIS	BANK OF AMERICA, NATIONAL ASSOCIATION
Change	12/31/2014	Full Service	1431553	HOUSTON BRANCH	700 LOUISIANA ST	HOUSTON	TX	77002	HARRIS	BANK OF AMERICA, NATIONAL ASSOCIATION
OK		Full Service	4599098	HWY 249 & SMILING WOOD LANE BRANCH	13331 STATE HIGHWAY 249	HOUSTON	TX	77086	HARRIS	BANK OF AMERICA, NATIONAL ASSOCIATION
OK		Full Service	3133824	HWY 6 BISSONNET BRANCH	9245 HIGHWAY 6 SOUTH	HOUSTON	TX	77083	FORT BEND	BANK OF AMERICA, NATIONAL ASSOCIATION
OK		Full Service	1958911	JERSEY VILLAGE BRANCH	7300 JONES ROAD	HOUSTON	TX	77065	HARRIS	BANK OF AMERICA, NATIONAL ASSOCIATION
Change	12/31/2014	Full Service	1403149	KIRBY BANKING CENTER	5214 KIRBY DR	HOUSTON	TX	77098	HARRIS	BANK OF AMERICA, NATIONAL ASSOCIATION
OK		Full Service	1403121	KIRKWOOD BANKING CENTER	11814 BELLAIRE BLVD	HOUSTON	TX	77072	HARRIS	BANK OF AMERICA, NATIONAL ASSOCIATION
OK		Full Service	3397448	LITTLE YORK BRANCH	10612 EASTEX FREEWAY	HOUSTON	TX	77093	HARRIS	BANK OF AMERICA, NATIONAL ASSOCIATION
OK		Full Service	3573550	LONG POINT BRANCH	8400 LONG POINT ROAD	HOUSTON	TX	77055	HARRIS	BANK OF AMERICA, NATIONAL ASSOCIATION
OK		Full Service	2014319	MEYERLAND BRANCH	630 MEYERLAND PLAZA	HOUSTON	TX	77096	HARRIS	BANK OF AMERICA, NATIONAL ASSOCIATION
ok		Full Service	2008655	NORTH SHEPHERD BRANCH	5200 NORTH SHEPARD DRIVE	HOUSTON	TX	77091	HARRIS	BANK OF AMERICA, NATIONAL ASSOCIATION
OK		Full Service	2014917	NORTHSHORE BRANCH	414 UVALDE RD	HOUSTON	TX	77015	HARRIS	BANK OF AMERICA, NATIONAL ASSOCIATION
OK		Full Service	2030337	OLD SPANISH TRAIL BANKING CENTER	3704 OLD SPANISH TRAIL	HOUSTON	TX	77021	HARRIS	BANK OF AMERICA, NATIONAL ASSOCIATION
OK		Full Service	3869431	RICHMOND AND WESLAYAN BRANCH	3904 RICHMOND AVENUE	HOUSTON	TX	77027	HARRIS	BANK OF AMERICA, NATIONAL ASSOCIATION
OK		Full Service	695451	SAN FELIPE BKG CTR BR	6414 SAN FELIPE STREET	HOUSTON	TX	77057	HARRIS	BANK OF AMERICA, NATIONAL ASSOCIATION
OK		Limited Serv	87458	SHEFFIELD DRIVE IN BRANCH	1013 SHEFFIELD	HOUSTON	TX	77015	HARRIS	BANK OF AMERICA, NATIONAL ASSOCIATION
OK		Full Service	3357675	SHEPHERD/VICTORY BRANCH	7620 N SHEPHERD DRIVE	HOUSTON	TX	77088	HARRIS	BANK OF AMERICA, NATIONAL ASSOCIATION
OK		Full Service	3963021	SILBER BRANCH	7696 KATY FREEWAY	HOUSTON	TX	77024	HARRIS	BANK OF AMERICA, NATIONAL ASSOCIATION
OK		Full Service	2014654	SOUTHTOWN BRANCH	2302 FANNIN STREET, SUITE 100	HOUSTON	TX	77002	HARRIS	BANK OF AMERICA, NATIONAL ASSOCIATION
OK		Full Service	2013433	SPRING BRANCH	2223 GESSNER	HOUSTON	TX	77080	HARRIS	BANK OF AMERICA, NATIONAL ASSOCIATION
OK		Full Service	154051	SPRING BRANCH	8773 KATY FREEWAY	HOUSTON	TX	77024	HARRIS	BANK OF AMERICA, NATIONAL ASSOCIATION
OK		Full Service	4035999	STADIUM BRANCH	8507 S MAIN STREET	HOUSTON	TX	77025	HARRIS	BANK OF AMERICA, NATIONAL ASSOCIATION
OK		Full Service	3573635	STEEPLECHASE BRANCH	11025 FM 1960 ROAD WEST	HOUSTON	TX	77065	HARRIS	BANK OF AMERICA, NATIONAL ASSOCIATION
Change	12/31/2014	Full Service	85351	TANGLEWOOD BANKING CENTER	5171 SAN FELIPE ST	HOUSTON	TX	77056	HARRIS	BANK OF AMERICA, NATIONAL ASSOCIATION
OK		Full Service	4036043	TELEPHONE AND BELLFORT BRANCH	6344 TELEPHONE ROAD	HOUSTON	TX	77087	HARRIS	BANK OF AMERICA, NATIONAL ASSOCIATION
OK		Full Service	2014328	TOWN AND COUNTRY BRANCH	701 TOWN AND COUNTRY BLVD	HOUSTON	TX	77024	HARRIS	BANK OF AMERICA, NATIONAL ASSOCIATION
OK		Full Service	1403420	TWO HOUSTON CENTER BANKING CENTER	909 FANNIN, SUITE 2	HOUSTON	TX	77010	HARRIS	BANK OF AMERICA, NATIONAL ASSOCIATION
OK		Full Service	672452	WASHINGTON AVENUE BRANCH	3811 WASHINGTON AVE	HOUSTON	TX	77007	HARRIS	BANK OF AMERICA, NATIONAL ASSOCIATION
OK		Full Service	1403309	WEST 34TH BRANCH	5218 WEST 34TH STREET	HOUSTON	TX	77092	HARRIS	BANK OF AMERICA, NATIONAL ASSOCIATION
OK		Full Service	2014364	WEST 8 BRANCH	10101 W WESTHEIMER RD	HOUSTON	TX	77042	HARRIS	BANK OF AMERICA, NATIONAL ASSOCIATION
Change	12/31/2014	Full Service	1403103	WEST GRAY BANKING CENTER	1905 W GRAY ST	HOUSTON	TX	77019	HARRIS	BANK OF AMERICA, NATIONAL ASSOCIATION
OK		Full Service	3227367	WEST OAKS BANKING BRANCH	2344 HWY 6 SOUTH	HOUSTON	TX	77077	HARRIS	BANK OF AMERICA, NATIONAL ASSOCIATION
OK		Full Service	3731686	WEST ROAD AND BELTWAY 8 BRANCH	9006 WEST SAM HOUSTON PARKWAY NORTH	HOUSTON	TX	77064	HARRIS	BANK OF AMERICA, NATIONAL ASSOCIATION
OK		Full Service	1406195	WEST UNIVERSITY BRANCH	6732 STELLA LINK	HOUSTON	TX	77005	HARRIS	BANK OF AMERICA, NATIONAL ASSOCIATION
Change	12/31/2014	Full Service	1403345	WESTCHASE BANKING CENTER	11288 WESTHEIMER RD	HOUSTON	TX	77042	HARRIS	BANK OF AMERICA, NATIONAL ASSOCIATION
OK		Full Service	4035970	WESTWOOD BRANCH	9710 BISSONNET	HOUSTON	TX	77036	HARRIS	BANK OF AMERICA, NATIONAL ASSOCIATION
OK		Full Service	288657	WILLOWBROOK BRANCH	7455 FM 1960 W	HOUSTON	TX	77070	HARRIS	BANK OF AMERICA, NATIONAL ASSOCIATION
OK		Full Service	2013387	ATASCOCITA BRANCH	7702 FM 1960 E	HUMBLE	TX	77346	HARRIS	BANK OF AMERICA, NATIONAL ASSOCIATION
OK		Full Service	4024282	FALL CREEK BRANCH	9649 N SAM HOUSTON PARKWAY E	HUMBLE	TX	77396	HARRIS	BANK OF AMERICA, NATIONAL ASSOCIATION
OK		Full Service	1403363	HUMBLE BANKING CENTER	9460 FM 1980	HUMBLE	TX	77338	HARRIS	BANK OF AMERICA, NATIONAL ASSOCIATION
OK		Full Service	3219616	WILL CLAYTON PARKWAY BRANCH	3828 ATASCOCITA	HUMBLE	TX	77396	HARRIS	BANK OF AMERICA, NATIONAL ASSOCIATION
OK		Full Service	1430837	HUNTSVILLE WEST BANKING CENTER	1 FINANCIAL PLAZA	HUNTSVILLE	TX	77340	WALKER	BANK OF AMERICA, NATIONAL ASSOCIATION
OK		Full Service	2013611	HURST BRANCH	8625 BEDFORD-EULESS RD	HURST	TX	76053	TARRANT	BANK OF AMERICA, NATIONAL ASSOCIATION
OK		Full Service	737258	IRVING BKG CTR BR	2520 W IRVING BLVD	IRVING	TX	75061	DALLAS	BANK OF AMERICA, NATIONAL ASSOCIATION
OK		Full Service	2013723	IRVING BOULEVARD BRANCH	330 W IRVING BLVD	IRVING	TX	75060	DALLAS	BANK OF AMERICA, NATIONAL ASSOCIATION
OK		Limited Serv	3728284	IRVING DOWNTOWN MOTOR BRANCH	120 OHIO ST	IRVING	TX	75060	DALLAS	BANK OF AMERICA, NATIONAL ASSOCIATION
OK		Limited Serv	3578359	IRVING MOTOR BRANCH	2706 WEST IRVING BOULEVARD	IRVING	TX	75061	DALLAS	BANK OF AMERICA, NATIONAL ASSOCIATION
OK		Full Service	860857	LAS COLINAS PARK BRANCH	110 EAST JOHN CARPENTER FREEWAY	IRVING	TX	75062	DALLAS	BANK OF AMERICA, NATIONAL ASSOCIATION
OK		Limited Serv	3728190	LAS COLINAS PARK BRANCH	5959 LAS COLINAS BOULEVARD, #1561	IRVING	TX	75039	DALLAS	BANK OF AMERICA, NATIONAL ASSOCIATION
OK		Full Service	3314379	MACARTHUR / KINWEST BANKING STORE	7300 NORTH MACARTHUR BLVD #A	IRVING	TX	75063	DALLAS	BANK OF AMERICA, NATIONAL ASSOCIATION
Change	12/31/2014	Full Service	1444526	MACARTHUR BANKING CENTER	5400 N MACARTHUR BLVD	IRVING	TX	75038	DALLAS	BANK OF AMERICA, NATIONAL ASSOCIATION

OK		Full Service	1402991	NORTHGATE BANKING CENTER	3660 NORTH BELTLINE	IRVING	TX	75062	DALLAS	BANK OF AMERICA, NATIONAL ASSOCIATION
OK		Full Service	3300774	CINCO RANCH BRANCH	22101 WESTHEIMER PKWY	KATY	TX	77450	FORT BEND	BANK OF AMERICA, NATIONAL ASSOCIATION
OK		Full Service	3339671	FRY & GRAND BRANCH	6801 S FRY ROAD	KATY	TX	77494	FORT BEND	BANK OF AMERICA, NATIONAL ASSOCIATION
OK		Full Service	4462325	I-10 AND PIN OAK BRANCH	25645 KATY FREEWAY	KATY	TX	77494	FORT BEND	BANK OF AMERICA, NATIONAL ASSOCIATION
OK		Full Service	1403475	KATY BRANCH	20003 KATY FREEWAY	KATY	TX	77450	HARRIS	BANK OF AMERICA, NATIONAL ASSOCIATION
OK		Full Service	3666416	KATY STATION BRANCH	6051 FRY ROAD	KATY	TX	77449	HARRIS	BANK OF AMERICA, NATIONAL ASSOCIATION
OK		Full Service	2962447	MASON ROAD BRANCH	1622 S MASON RD	KATY	TX	77450	HARRIS	BANK OF AMERICA, NATIONAL ASSOCIATION
OK		Full Service	4569859	SPRING GREEN BRANCH	9410 SPRING GREEN BOULEVARD	KATY	TX	77494	FORT BEND	BANK OF AMERICA, NATIONAL ASSOCIATION
OK		Full Service	3213584	WESTFIELD BANKING STORE	3107 NORTH FRY RD	KATY	TX	77449	HARRIS	BANK OF AMERICA, NATIONAL ASSOCIATION
OK		Full Service	2992444	KELLER BANKING CENTER BRANCH	1440 KELLER PARKWAY	KELLER	TX	76248	TARRANT	BANK OF AMERICA, NATIONAL ASSOCIATION
OK		Full Service	3597921	TARRANT PARKWAY BRANCH	700 NORTH TARRANT PARKWAY SUITE 108	KELLER	TX	76248	TARRANT	BANK OF AMERICA, NATIONAL ASSOCIATION
OK		Full Service	986252	KERRVILLE BRANCH	601 MAIN STREET	KERRVILLE	TX	78028	KERR	BANK OF AMERICA, NATIONAL ASSOCIATION
OK		Full Service	3230125	TRIMMIER BANKING STORE BRANCH	2551 TRIMMIER ROAD	KILLEEN	TX	76542	BELL	BANK OF AMERICA, NATIONAL ASSOCIATION
OK		Full Service	616559	KINGWOOD BANKING CENTER BRANCH	3223 LAKE HOUSTON PKWY	KINGWOOD	TX	77339	HARRIS	BANK OF AMERICA, NATIONAL ASSOCIATION
OK		Full Service	4660130	KYLE CROSSING BRANCH	5207 KYLE CENTER DRIVE	KYLE	TX	78640	HAYS	BANK OF AMERICA, NATIONAL ASSOCIATION
OK		Full Service	624657	LA PORTE BRANCH	815 HWY 146 SOUTH	LA PORTE	TX	77571	HARRIS	BANK OF AMERICA, NATIONAL ASSOCIATION
OK		Full Service	3252640	LAKEWAY BANKING STORE BRANCH	2414 620 SOUTH	LAKEWAY	TX	78738	TRAVIS	BANK OF AMERICA, NATIONAL ASSOCIATION
OK		Full Service	3673339	DEL NORTH BRANCH	5313 SAN DARIO	LAREDO	TX	78041	WEBB	BANK OF AMERICA, NATIONAL ASSOCIATION
OK		Full Service	3230004	LAREDO BANKING STORE BRANCH	7676 MCPHERSON ROAD	LAREDO	TX	78041	WEBB	BANK OF AMERICA, NATIONAL ASSOCIATION
OK		Full Service	2637129	CLEAR CREEK BRANCH	2102 EAST MAIN STREET	LEAGUE CITY	TX	77573	GALVESTON	BANK OF AMERICA, NATIONAL ASSOCIATION
OK		Full Service	2013796	LEWISVILLE BRANCH	1102 W MAIN	LEWISVILLE	TX	75067	DENTON	BANK OF AMERICA, NATIONAL ASSOCIATION
OK		Full Service	2931911	VISTA RIDGE BANKING CENTER BRANCH	440 E ROUND GROVE RD	LEWISVILLE	TX	75067	DENTON	BANK OF AMERICA, NATIONAL ASSOCIATION
OK		Full Service	1458756	LINDALE BRANCH	603 S MAIN ST	LINDALE	TX	75771	SMITH	BANK OF AMERICA, NATIONAL ASSOCIATION
OK		Full Service	2301505	SW LUBBOCK BRANCH	5144 82ND STREET	LUBBOCK	TX	79424-302	LUBBOCK	BANK OF AMERICA, NATIONAL ASSOCIATION
OK		Full Service	3272827	UNIVERSITY PLAZA BRANCH	1301 UNIVERSITY AVE	LUBBOCK	TX	79410	LUBBOCK	BANK OF AMERICA, NATIONAL ASSOCIATION
OK		Full Service	4716286	LUCAS BRANCH	2890 W LUCAS ROAD	LUCAS	TX	75003	COLLIN	BANK OF AMERICA, NATIONAL ASSOCIATION
OK		Full Service	2494685	GASLIGHT BRANCH	805 S JOHN REDDITT DR	LUFKIN	TX	75904	ANGELINA	BANK OF AMERICA, NATIONAL ASSOCIATION
OK		Limited Service	3725265	LUFKIN BC MTR BRANCH	504 S 2ND ST	LUFKIN	TX	75901	ANGELINA	BANK OF AMERICA, NATIONAL ASSOCIATION
OK		Full Service	1433511	LUFKIN BR	415 S FIRST ST	LUFKIN	TX	75901	ANGELINA	BANK OF AMERICA, NATIONAL ASSOCIATION
OK		Full Service	3341759	MAGNOLIA BANKING STORE	6612 FM 1488	MAGNOLIA	TX	77354	MONTGOMERY	BANK OF AMERICA, NATIONAL ASSOCIATION
OK		Full Service	3087543	MATLOCK BANKING CENTER BRANCH	2821 MATLOCK ROAD	MANSFIELD	TX	76063	TARRANT	BANK OF AMERICA, NATIONAL ASSOCIATION
OK		Full Service	3227406	10TH/TRENTON BANKING BRANCH	7524 NORTH 10TH STREET	MCALLEN	TX	78504	HIDALGO	BANK OF AMERICA, NATIONAL ASSOCIATION
OK		Full Service	3352876	PECAN AND WARE BRANCH	3516 PECAN BOULEVARD	MCALLEN	TX	78501	HIDALGO	BANK OF AMERICA, NATIONAL ASSOCIATION
OK		Full Service	4585505	121 & CUSTER ROAD BRANCH	7775 S. CUSTER ROAD	MCKINNEY	TX	75070	COLLIN	BANK OF AMERICA, NATIONAL ASSOCIATION
OK		Full Service	3731707	HIGHWAY 380 AND CENTRAL BRANCH	2012 WEST UNIVERSITY DRIVE	MCKINNEY	TX	75071	COLLIN	BANK OF AMERICA, NATIONAL ASSOCIATION
OK		Full Service	3011708	STONEBRIDGE BRANCH	3500 WEST ELDORADO PARKWAY	MCKINNEY	TX	75070	COLLIN	BANK OF AMERICA, NATIONAL ASSOCIATION
OK		Full Service	3288274	VIRGINIA PARKWAY BRANCH	7150 VIRGINIA PARKWAY	MCKINNEY	TX	75071	COLLIN	BANK OF AMERICA, NATIONAL ASSOCIATION
OK		Full Service	3303748	CARTWRIGHT BRANCH	190 W CARTWRIGHT RD	MESQUITE	TX	75149	DALLAS	BANK OF AMERICA, NATIONAL ASSOCIATION
OK		Full Service	3809192	HIGHWAY 80 AND BELT LINE ROAD BRANCH	2020 NORTH BELTLINE ROAD	MESQUITE	TX	75150	DALLAS	BANK OF AMERICA, NATIONAL ASSOCIATION
OK		Full Service	3728211	MESQUITE BRANCH	1400 N TOWN EAST BLVD	MESQUITE	TX	75150	DALLAS	BANK OF AMERICA, NATIONAL ASSOCIATION
OK		Full Service	2013862	MESQUITE BRANCH	3224 GUS THOMASSON RD	MESQUITE	TX	75150	DALLAS	BANK OF AMERICA, NATIONAL ASSOCIATION
OK		Full Service	235053	GARFIELD BKG CTR BRANCH	4309 N GARFIELD	MIDLAND	TX	79705	MIDLAND	BANK OF AMERICA, NATIONAL ASSOCIATION
OK		Full Service	1430211	MIDLAND BRANCH	3933 W WALL ST	MIDLAND	TX	79701	MIDLAND	BANK OF AMERICA, NATIONAL ASSOCIATION
OK		Limited Service	3578706	MIDLAND MOTOR BRANCH	404 NORTH COLORADO STREET	MIDLAND	TX	79701	MIDLAND	BANK OF AMERICA, NATIONAL ASSOCIATION
OK		Full Service	1429662	MINERAL WELLS BR	100 SE 6TH AVENUE	MINERAL WELLS	TX	76067	PALO PINTO	BANK OF AMERICA, NATIONAL ASSOCIATION
Change	12/31/2014	Full Service	1454927	MISSION BANKING CENTER	1101 N CONWAY AVE	MISSION	TX	78572	HIDALGO	BANK OF AMERICA, NATIONAL ASSOCIATION
OK		Full Service	4599089	SIENNA PLANTATION BRANCH	9935 HIGHWAY 6	MISSOURI CITY	TX	77459	FORT BEND	BANK OF AMERICA, NATIONAL ASSOCIATION
OK		Full Service	1431964	MOUNT PLEASANT BR	302 N JEFFERSON AVENUE	MOUNT PLEASANT	TX	75455	TITUS	BANK OF AMERICA, NATIONAL ASSOCIATION
OK		Full Service	2882572	MURPHY ROAD BRANCH	113 EAST FM 544	MURPHY	TX	75094-402	COLLIN	BANK OF AMERICA, NATIONAL ASSOCIATION
OK		Full Service	894469	NEDERLAND BKG FACILITY	1308 BOSTON AVE	NEDERLAND	TX	77627	JEFFERSON	BANK OF AMERICA, NATIONAL ASSOCIATION
OK		Full Service	2014373	NEW BRAUNFELS BRANCH	1737 W STATE HIGHWAY 46	NEW BRAUNFELS	TX	78132	COMAL	BANK OF AMERICA, NATIONAL ASSOCIATION
OK		Full Service	3219661	DAVIS/PRECINCT LINE BRANCH	8612 DAVIS BLVD	NORTH RICHLAND	TX	76182	TARRANT	BANK OF AMERICA, NATIONAL ASSOCIATION
OK		Full Service	3725283	ODESSA BRANCH	700 N GRANT AVE	ODESSA	TX	79761	ECTOR	BANK OF AMERICA, NATIONAL ASSOCIATION
OK		Limited Service	3578715	ODESSA MOTOR BRANCH	216 EAST 8TH STREET	ODESSA	TX	79761	ECTOR	BANK OF AMERICA, NATIONAL ASSOCIATION
OK		Full Service	3229950	FAIRMONT BANKING STORE BRANCH	5803 FAIRMONT PARKWAY	PASADENA	TX	77505	HARRIS	BANK OF AMERICA, NATIONAL ASSOCIATION
OK		Full Service	784467	PASADENA BRANCH	926 SOUTHMORE AVENUE	PASADENA	TX	77502	HARRIS	BANK OF AMERICA, NATIONAL ASSOCIATION
OK		Full Service	3201808	DIXIE FARM BANKING CENTER BRANCH	1632 BROADWAY ST	PEARLAND	TX	77581	BRAZORIA	BANK OF AMERICA, NATIONAL ASSOCIATION
OK		Full Service	4024330	SHADOW CREEK RANCH BRANCH	11015 SHADOW CREEK PARKWAY	PEARLAND	TX	77584	BRAZORIA	BANK OF AMERICA, NATIONAL ASSOCIATION
OK		Full Service	3123584	SILVERLAKE BANKING CENTER BRANCH	10200 BROADWAY STREET	PEARLAND	TX	77584	BRAZORIA	BANK OF AMERICA, NATIONAL ASSOCIATION
OK		Full Service	3666443	PFLUGER CROSSING BRANCH	1544 FM 685	PFLUGERVILLE	TX	78660	TRAVIS	BANK OF AMERICA, NATIONAL ASSOCIATION
OK		Full Service	3227394	PARADISE PARK BANKING BRANCH	501 SOUTH JACKSON ROAD	PHARR	TX	78577	HIDALGO	BANK OF AMERICA, NATIONAL ASSOCIATION
OK		Full Service	1959123	COIT BRANCH	2015 COIT ROAD	PLANO	TX	75075-370	COLLIN	BANK OF AMERICA, NATIONAL ASSOCIATION
OK		Full Service	3310830	HIGHWAY 121 & COIT BRANCH	3760 HIGHWAY 121	PLANO	TX	75025-521	COLLIN	BANK OF AMERICA, NATIONAL ASSOCIATION
OK		Full Service	2122401	LEGACY / INDEPENDENCE BRANCH	7001 INDEPENDENCE PARKWAY	PLANO	TX	75025	COLLIN	BANK OF AMERICA, NATIONAL ASSOCIATION
OK		Full Service	3459186	LEGACY TOWN CENTER BRANCH	5701 LEGACY DRIVE	PLANO	TX	75024	COLLIN	BANK OF AMERICA, NATIONAL ASSOCIATION
OK		Full Service	3823394	PARK AND THE TOLLWAY BRANCH	1925 DALLAS PARKWAY	PLANO	TX	75093	COLLIN	BANK OF AMERICA, NATIONAL ASSOCIATION
OK		Full Service	3029785	PARKER CROSSING BRANCH	5952 WEST PARKER RD	PLANO	TX	75093	COLLIN	BANK OF AMERICA, NATIONAL ASSOCIATION
OK		Full Service	1433203	PLANO BRANCH	2400 NORTH CENTRAL EXPRESSWAY	PLANO	TX	75074	COLLIN	BANK OF AMERICA, NATIONAL ASSOCIATION
OK		Full Service	3680104	PRESTON LAKES BRANCH	3260 PRESTON ROAD	PLANO	TX	75093	COLLIN	BANK OF AMERICA, NATIONAL ASSOCIATION
OK		Full Service	3731172	CENTENNIAL BRANCH	534 CENTENNIAL BOULEVARD	RICHARDSON	TX	75081	DALLAS	BANK OF AMERICA, NATIONAL ASSOCIATION
OK		Full Service	3226829	LENNOX CENTER BRANCH	2210 NORTH COIT ROAD	RICHARDSON	TX	75080	DALLAS	BANK OF AMERICA, NATIONAL ASSOCIATION
OK		Full Service	800666	RICHARDSON BKG CTR BR	850 W ARAPAHO RD	RICHARDSON	TX	75080	DALLAS	BANK OF AMERICA, NATIONAL ASSOCIATION
OK		Full Service	3725292	RICHARDSON SQUARE BRANCH	551 SOUTH PLANO ROAD	RICHARDSON	TX	75081	DALLAS	BANK OF AMERICA, NATIONAL ASSOCIATION
OK		Full Service	3809213	WATERSIDE SHOPPING CENTER BRANCH	8102 WEST GRAND PARKWAY SOUTH	RICHMOND	TX	77406	FORT BEND	BANK OF AMERICA, NATIONAL ASSOCIATION
OK		Full Service	2369403	TROPHY CLUB BRANCH	353 TROPHY LAKE DR	ROANOKE	TX	76262	DENTON	BANK OF AMERICA, NATIONAL ASSOCIATION
OK		Full Service	3370414	NORTH ROCKWALL BRANCH	1000 WEST RUSK	ROCKWALL	TX	75087	ROCKWALL	BANK OF AMERICA, NATIONAL ASSOCIATION
OK		Full Service	3226360	ROCKWALL TOWN CENTER BRANCH	2450 HORIZON ROAD	ROCKWALL	TX	75032	ROCKWALL	BANK OF AMERICA, NATIONAL ASSOCIATION
OK		Full Service	3823424	BRAZOS TOWN CENTER BRANCH	24022 COMMERCIAL DRIVE	ROSENBERG	TX	77471	FORT BEND	BANK OF AMERICA, NATIONAL ASSOCIATION
OK		Full Service	3229147	GATTIS SCHOOL ROAD BRANCH	3733 GATTIS SCHOOL ROAD	ROUND ROCK	TX	78664-973	WILLIAMSON	BANK OF AMERICA, NATIONAL ASSOCIATION
OK		Full Service	3400601	PALM VALLEY BRANCH	1800 E PALM VALLEY BOULEVARD	ROUND ROCK	TX	78664	WILLIAMSON	BANK OF AMERICA, NATIONAL ASSOCIATION
OK		Full Service	2369886	ROUND ROCK BANKING CENTER BRANCH	2851 SOUTH I-35	ROUND ROCK	TX	78664	WILLIAMSON	BANK OF AMERICA, NATIONAL ASSOCIATION
OK		Full Service	3548035	HIGHWAY 66 AND KENWOOD BRANCH	2409 LAKEVIEW PARKWAY, SUITE 260	ROWLETT	TX	75088	DALLAS	BANK OF AMERICA, NATIONAL ASSOCIATION
OK		Full Service	3212309	SACHSE BANKING STORE BRANCH	5010 HWY 78	SACHSE	TX	75048	DALLAS	BANK OF AMERICA, NATIONAL ASSOCIATION
OK		Full Service	2030458	DOWNTOWN BRANCH	337 W TWOHIG AVE	SAN ANGELO	TX	76903	TOM GREEN	BANK OF AMERICA, NATIONAL ASSOCIATION
OK		Full Service	674465	SAN ANGELO BRANCH	2909 SHERWOOD WAY	SAN ANGELO	TX	76901	TOM GREEN	BANK OF AMERICA, NATIONAL ASSOCIATION
OK		Limited Service	3725322	SHERWOOD WAY MOTOR BRANCH	2 SOUTH A AND M AVE	SAN ANGELO	TX	76901	TOM GREEN	BANK OF AMERICA, NATIONAL ASSOCIATION
OK		Limited Service	3725171	ALAMO HEIGHTS BC MTR BRANCH	200 AUSTIN HWY	SAN ANTONIO	TX	78209	BEXAR	BANK OF AMERICA, NATIONAL ASSOCIATION
OK		Full Service	48169	ALAMO HEIGHTS BKG CTR	5201 BROADWAY	SAN ANTONIO	TX	78209	BEXAR	BANK OF AMERICA, NATIONAL ASSOCIATION
OK		Full Service	2013741	BABCOCK BRANCH	4315 NW LOOP 410	SAN ANTONIO	TX	78229	BEXAR	BANK OF AMERICA, NATIONAL ASSOCIATION

OK		Full Service	2013358	BANDERA/WOODLAWN BRANCH	901 BANDERA RD	SAN ANTONIO	TX	78228	BEXAR	BANK OF AMERICA, NATIONAL ASSOCIATION
OK		Full Service	3033399	BLANCO ROAD BRANCH	18142 BLANCO RD	SAN ANTONIO	TX	78232	BEXAR	BANK OF AMERICA, NATIONAL ASSOCIATION
OK		Full Service	1403765	CASTLE HILLS BANKING CENTER	2134 NW MILITARY HIGHWAY	SAN ANTONIO	TX	78213	BEXAR	BANK OF AMERICA, NATIONAL ASSOCIATION
OK		Limited Service	3578658	COLONNADE MOTOR BRANCH	9811 IH 10 WEST	SAN ANTONIO	TX	78230	BEXAR	BANK OF AMERICA, NATIONAL ASSOCIATION
OK		Full Service	2014195	COMMERCE BRANCH	4875 W COMMERCE	SAN ANTONIO	TX	78237	BEXAR	BANK OF AMERICA, NATIONAL ASSOCIATION
OK		Full Service	689366	COUNTRYSIDE BRANCH	12500 SAN PEDRO AVE	SAN ANTONIO	TX	78216	BEXAR	BANK OF AMERICA, NATIONAL ASSOCIATION
OK		Full Service	3969368	CULEBRA AND 1604 BRANCH	10661 CULEBRA ROAD	SAN ANTONIO	TX	78251	BEXAR	BANK OF AMERICA, NATIONAL ASSOCIATION
OK		Full Service	3288283	DE ZAVALA BRANCH	5403 DE ZAVALA ROAD	SAN ANTONIO	TX	78249	BEXAR	BANK OF AMERICA, NATIONAL ASSOCIATION
OK		Full Service	2013376	DELL CREST CENTER	1854 SOUTH WW WHITE ROAD	SAN ANTONIO	TX	78220	BEXAR	BANK OF AMERICA, NATIONAL ASSOCIATION
OK		Full Service	3210958	ENCINO PARK BRANCH	2902 US HIGHWAY 281 NORTH	SAN ANTONIO	TX	78258	BEXAR	BANK OF AMERICA, NATIONAL ASSOCIATION
OK		Full Service	1433025	FORT SAM HOUSTON BR	1422 E GRAYSON ST	SAN ANTONIO	TX	78208	BEXAR	BANK OF AMERICA, NATIONAL ASSOCIATION
OK		Full Service	938363	HARLANDALE BRANCH	111 RAYBURN DR	SAN ANTONIO	TX	78221	BEXAR	BANK OF AMERICA, NATIONAL ASSOCIATION
Change	12/31/2014	Full Service	2013527	HILDEBRAND BRANCH	3500 SAN PEDRO AVE	SAN ANTONIO	TX	78212	BEXAR	BANK OF AMERICA, NATIONAL ASSOCIATION
OK		Full Service	3573729	INGRAM PARK BRANCH	6401 NORTHWEST LOOP 410	SAN ANTONIO	TX	78238	BEXAR	BANK OF AMERICA, NATIONAL ASSOCIATION
Change	12/31/2014	Full Service	690661	LACKLAND AIR FORCE BASE BANKING CENTER BRANCH	2180 REESE ST BLDG 1285	Lackland AFB	TX	78236-104	BEXAR	BANK OF AMERICA, NATIONAL ASSOCIATION
OK		Full Service	3124578	LOOP 1624 BANDERA BANKING CENTER BRANCH	11658 BANDERA ROAD	SAN ANTONIO	TX	78250	BEXAR	BANK OF AMERICA, NATIONAL ASSOCIATION
OK		Full Service	2014261	MARBACH ROAD BRANCH	1515 SW LOOP 410	SAN ANTONIO	TX	78227	BEXAR	BANK OF AMERICA, NATIONAL ASSOCIATION
OK		Full Service	2013563	MCCRELESS BRANCH	3700 S NEW BRAUNFELS	SAN ANTONIO	TX	78223	BEXAR	BANK OF AMERICA, NATIONAL ASSOCIATION
OK		Full Service	391762	MEDICAL CNTR FACILITY	7333 WURZBACH RD	SAN ANTONIO	TX	78229	BEXAR	BANK OF AMERICA, NATIONAL ASSOCIATION
OK		Full Service	3223163	MILITARY HUEBNER BRANCH	14515 NW MILITARY HIGHWAY	SAN ANTONIO	TX	78231	BEXAR	BANK OF AMERICA, NATIONAL ASSOCIATION
OK		Full Service	47667	NORTHERN HILLS BKG CTR	12303 NACOGDOCHES RD	SAN ANTONIO	TX	78217	BEXAR	BANK OF AMERICA, NATIONAL ASSOCIATION
OK		Full Service	2377135	OVERSEAS MILITARY BANKING BRANCH	300 CONVENT STREET, SUITE 400	SAN ANTONIO	TX	78205-370	BEXAR	BANK OF AMERICA, NATIONAL ASSOCIATION
OK		Full Service	4024312	SW MILITARY DRIVE AND SOMERSET RD BRANCH	3211 SW MILITARY DRIVE	SAN ANTONIO	TX	78211	BEXAR	BANK OF AMERICA, NATIONAL ASSOCIATION
OK		Full Service	2014300	THOUSAND OAKS BRANCH	2903 THOUSAND OAKS	SAN ANTONIO	TX	78247	BEXAR	BANK OF AMERICA, NATIONAL ASSOCIATION
OK		Full Service	3306392	VANCE JACKSON BRANCH	1703 VANCE JACKSON RD	SAN ANTONIO	TX	78213	BEXAR	BANK OF AMERICA, NATIONAL ASSOCIATION
OK		Full Service	2013460	WALZEN ROAD/WINCREST BRANCH	6101 E WALZEN RD	SAN ANTONIO	TX	78218	BEXAR	BANK OF AMERICA, NATIONAL ASSOCIATION
OK		Full Service	4036119	SAN JUAN CORNERS BRANCH	1701 EAST EXPRESSWAY 83	SAN JUAN	TX	78589	HIDALGO	BANK OF AMERICA, NATIONAL ASSOCIATION
OK		Full Service	1403813	SAN MARCOS BANKING CENTER	308 E HOPKINS DR	SAN MARCOS	TX	78666	HAYS	BANK OF AMERICA, NATIONAL ASSOCIATION
OK		Full Service	3213575	SCHERTZ BRANCH	17460 INTERSTATE 35 NORTH	SCHERTZ	TX	78154	GUADALUPE	BANK OF AMERICA, NATIONAL ASSOCIATION
OK		Full Service	1454945	SEGUIN BANKING CENTER	210 WEST COURT STREET	SEGUIN	TX	78155	GUADALUPE	BANK OF AMERICA, NATIONAL ASSOCIATION
OK		Full Service	3869543	SPENCER AND SHAVER BRANCH	1627 SPENCER HIGHWAY	SOUTH HOUSTON	TX	77587	HARRIS	BANK OF AMERICA, NATIONAL ASSOCIATION
OK		Full Service	3573484	NORTHWEST GATEWAY PLAZA BRANCH	3100 EAST SOUTHLAKE BOULEVARD	SOUTHLAKE	TX	76092	TARRANT	BANK OF AMERICA, NATIONAL ASSOCIATION
OK		Full Service	3606690	SOUTHLAKE MARKETPLACE BRANCH	2025 WEST SOUTHLAKE BLVD	SOUTHLAKE	TX	76092	TARRANT	BANK OF AMERICA, NATIONAL ASSOCIATION
OK		Full Service	3087552	CHAMPION FOREST BANKING CENTER BRANCH	18505 CHAMPION FOREST	SPRING	TX	77379	HARRIS	BANK OF AMERICA, NATIONAL ASSOCIATION
OK		Full Service	3383919	CYPRESSDALE BRANCH	18603 KUYKENDAHL ROAD	SPRING	TX	77379	HARRIS	BANK OF AMERICA, NATIONAL ASSOCIATION
OK		Full Service	3288304	INDIAN SPRINGS BRANCH	6607 WOODLANDS PARKWAY	SPRING	TX	77382	MONTGOMERY	BANK OF AMERICA, NATIONAL ASSOCIATION
Change	12/31/2014	Full Service	3288292	KLEINWOOD BRANCH	16807 STUEBNER AIRLINE RD	SPRING	TX	77379	HARRIS	BANK OF AMERICA, NATIONAL ASSOCIATION
OK		Full Service	3230086	KUYKENDAHL BANKING STORE BRANCH	5938 FM 2920	SPRING	TX	77388	HARRIS	BANK OF AMERICA, NATIONAL ASSOCIATION
OK		Full Service	3201817	LOUETTA BANKING CENTER BRANCH	140 E LOUETTA	SPRING	TX	77373	HARRIS	BANK OF AMERICA, NATIONAL ASSOCIATION
OK		Full Service	2318183	WOODLANDS BANKING CENTER BRANCH, THE	1255 LAKE WOODLANDS DRIVE	SPRING	TX	77380	MONTGOMERY	BANK OF AMERICA, NATIONAL ASSOCIATION
OK		Full Service	2013554	WOODWINDS BRANCH	125 SAWDUST RD	SPRING	TX	77380	MONTGOMERY	BANK OF AMERICA, NATIONAL ASSOCIATION
Change	12/31/2014	Full Service	1403457	STAFFORD BANKING CENTER	11739 W BELLFORT ST	STAFFORD	TX	77477	HARRIS	BANK OF AMERICA, NATIONAL ASSOCIATION
OK		Full Service	1430408	STEPHENVILLE BR	215 N GRAHAM	STEPHENVILLE	TX	76401	ERATH	BANK OF AMERICA, NATIONAL ASSOCIATION
OK		Limited Service	3578603	STEPHENVILLE MOTOR BRANCH	200 NORTH GRAHAM STREET	STEPHENVILLE	TX	76401	ERATH	BANK OF AMERICA, NATIONAL ASSOCIATION
OK		Full Service	3273207	FIRST COLONY BRANCH	1212 HIGHWAY 6	SUGAR LAND	TX	77487	FORT BEND	BANK OF AMERICA, NATIONAL ASSOCIATION
OK		Full Service	3180789	HWY 59 GRAND BRANCH	17550 W GRAND PARKWAY	SUGAR LAND	TX	77479	FORT BEND	BANK OF AMERICA, NATIONAL ASSOCIATION
OK		Full Service	3573680	SUGARLAND BRANCH	4710 HIGHWAY 6	SUGAR LAND	TX	77479	FORT BEND	BANK OF AMERICA, NATIONAL ASSOCIATION
OK		Full Service	1430435	BIRD CREEK CROSSING BRANCH	3550 SOUTH GENERAL BRUCE DRIVE, BLDG 1	TEMPLE	TX	76504	BELL	BANK OF AMERICA, NATIONAL ASSOCIATION
OK		Full Service	184562	SOUTHWEST BKG CTR	3405 SOUTH 31ST STREET	TEMPLE	TX	76502	BELL	BANK OF AMERICA, NATIONAL ASSOCIATION
Change	12/31/2014	Full Service	1441468	TEXAS CITY BRANCH	3334 PALMER HWY	TEXAS CITY	TX	77590	GALVESTON	BANK OF AMERICA, NATIONAL ASSOCIATION
OK		Full Service	4024291	HIGHWAY 121 AND JOSEY LANE BRANCH	4700 STATE HIGHWAY 121	THE COLONY	TX	75056	DENTON	BANK OF AMERICA, NATIONAL ASSOCIATION
OK		Full Service	3310371	SPRING CYPRESS BRANCH	22617 TOMBALL PKWY	TOMBALL	TX	77375	HARRIS	BANK OF AMERICA, NATIONAL ASSOCIATION
Change	12/31/2014	Full Service	477460	TOMBALL BKG CTR BR	1431 GRAHAM DR	TOMBALL	TX	77375	HARRIS	BANK OF AMERICA, NATIONAL ASSOCIATION
Change	12/31/2014	Full Service	1456499	SOUTHWAY BROADWAY BRANCH	6101 S BROADWAY AVE	TYLER	TX	75703	SMITH	BANK OF AMERICA, NATIONAL ASSOCIATION
OK		Limited Service	545668	TYLER BC MTR BANK	109 S COLLEGE	TYLER	TX	75702	SMITH	BANK OF AMERICA, NATIONAL ASSOCIATION
OK		Full Service	1431067	TYLER BRANCH	110 N COLLEGE AVE	TYLER	TX	75702	SMITH	BANK OF AMERICA, NATIONAL ASSOCIATION
OK		Full Service	1493047	TYLER SOUTHEAST BRANCH	3301 GOLDEN ROAD	TYLER	TX	75701	SMITH	BANK OF AMERICA, NATIONAL ASSOCIATION
OK		Full Service	272067	RANDOLPH BR	3000 PAT BOOKER RD.	UNIVERSAL CITY	TX	78148	BEXAR	BANK OF AMERICA, NATIONAL ASSOCIATION
Change	12/31/2014	Full Service	1454954	UVALDE BANKING CENTER BRANCH	220 E MAIN ST	UVALDE	TX	78801	UVALDE	BANK OF AMERICA, NATIONAL ASSOCIATION
OK		Full Service	1429055	VICTORIA BR	5806 N NAVARRO STREET	VICTORIA	TX	77904	VICTORIA	BANK OF AMERICA, NATIONAL ASSOCIATION
OK		Full Service	1969105	LAKE AIR BRANCH	1100 N VALLEY MILLS DRIVE	WACO	TX	76710	MCLENNAN	BANK OF AMERICA, NATIONAL ASSOCIATION
OK		Full Service	1430239	WACO BRANCH	514 AUSTIN AVE	WACO	TX	76701	MCLENNAN	BANK OF AMERICA, NATIONAL ASSOCIATION
OK		Full Service	1430529	WICHITA FALLS BANKING CENTER BRANCH	2733 MIDWESTERN PARKWAY	WICHITA FALLS	TX	76308	WICHITA	BANK OF AMERICA, NATIONAL ASSOCIATION
OK		Limited Service	3578591	WICHITA FALLS MOTOR BRANCH	810 LAMAR STREET	WICHITA FALLS	TX	76301	WICHITA	BANK OF AMERICA, NATIONAL ASSOCIATION
Change	12/31/2014	Full Service	1969579	MIDWAY BRANCH	401 HEWITT DR	WACO	TX	76712	MCLENNAN	BANK OF AMERICA, NATIONAL ASSOCIATION
OK		Full Service	3213593	WYLLIE BRANCH	1301 W FM 544	WYLLIE	TX	75098	COLLIN	BANK OF AMERICA, NATIONAL ASSOCIATION
OK		Full Service	3394773	STONE RIDGE OFFICE	42030 VILLAGE CENTER PLAZA	ALDIE	VA	20105	LOUDOUN	BANK OF AMERICA, NATIONAL ASSOCIATION
OK		Full Service	551221	ALEXANDRIA OFFICE	600 NORTH WASHINGTON STREET	ALEXANDRIA	VA	22314	ALEXANDRIA CITY	BANK OF AMERICA, NATIONAL ASSOCIATION
OK		Full Service	151621	BEACON MALL BRANCH	6802 RICHMOND HWY	ALEXANDRIA	VA	22306	FAIRFAX	BANK OF AMERICA, NATIONAL ASSOCIATION
OK		Full Service	616027	DUKE STREET BRANCH	2747 DUKE STREET	ALEXANDRIA	VA	22314	ALEXANDRIA CITY	BANK OF AMERICA, NATIONAL ASSOCIATION
OK		Full Service	24921	LAKE BARCROFT BRANCH	6478 LINCOLNIA RD	ALEXANDRIA	VA	22312	FAIRFAX	BANK OF AMERICA, NATIONAL ASSOCIATION
OK		Full Service	160221	ANNANDALE OFFICE	7400 LITTLE RIVER TURNPIKE	ANNANDALE	VA	22003	FAIRFAX	BANK OF AMERICA, NATIONAL ASSOCIATION
OK		Full Service	40024	COLUMBIA PIKE BRANCH	7220 COLUMBIA PIKE	ANNANDALE	VA	22003	FAIRFAX	BANK OF AMERICA, NATIONAL ASSOCIATION
OK		Full Service	619729	ARLINGTON BRANCH	3401 COLUMBIA PIKE	ARLINGTON	VA	22204	ARLINGTON	BANK OF AMERICA, NATIONAL ASSOCIATION
OK		Limited Service	404822	ARLINGTON DRIVE IN	3401 COLUMBIA PIKE	ARLINGTON	VA	22204	ARLINGTON	BANK OF AMERICA, NATIONAL ASSOCIATION
OK		Full Service	3725331	BALLSTON METRO CENTER BRANCH	901 N STUART STREET, STE 100	ARLINGTON	VA	22203	ARLINGTON	BANK OF AMERICA, NATIONAL ASSOCIATION
OK		Full Service	612926	COURTHOUSE OFFICE	2111 WILSON BLVD	ARLINGTON	VA	22201	ARLINGTON	BANK OF AMERICA, NATIONAL ASSOCIATION
OK		Full Service	553328	FADS STREET BRANCH	1425 FADS STREET	ARLINGTON	VA	22202	ARLINGTON	BANK OF AMERICA, NATIONAL ASSOCIATION
OK		Full Service	618124	LEE HIGHWAY BRANCH	5228 LEE HWY	ARLINGTON	VA	22207	ARLINGTON	BANK OF AMERICA, NATIONAL ASSOCIATION
OK		Full Service	550729	ROSSLYN OFFICE	1700 NORTH MOORE STREET	ARLINGTON	VA	22209	ARLINGTON	BANK OF AMERICA, NATIONAL ASSOCIATION
OK		Full Service	3376078	ASHBURN BRANCH	20045 ASHBROOK COMMONS PLAZA	ASHBURN	VA	20147	LOUDOUN	BANK OF AMERICA, NATIONAL ASSOCIATION
OK		Full Service	3550878	BROADLANDS SOUTH BRANCH	43315 SOUTHERN WALK PLAZA	ASHBURN	VA	20148	LOUDOUN	BANK OF AMERICA, NATIONAL ASSOCIATION
OK		Full Service	256124	ASHLAND BRANCH	400 ENGLAND STREET	ASHLAND	VA	23005	HANOVER	BANK OF AMERICA, NATIONAL ASSOCIATION
OK		Full Service	3313309	BRAEMAR BRANCH	12881 BRAEMAR VILLAGE PLAZA	BRISTOW	VA	20136-550	PRINCE WILLIAM	BANK OF AMERICA, NATIONAL ASSOCIATION
OK		Full Service	1176528	BURKE CENTER BRANCH	5649 BURKE CENTRE PARKWAY	BURKE	VA	22015	FAIRFAX	BANK OF AMERICA, NATIONAL ASSOCIATION
OK		Full Service	491523	BURKE LAKE BRANCH	8990 BURKE LAKE RD	BURKE	VA	22015	FAIRFAX	BANK OF AMERICA, NATIONAL ASSOCIATION
OK		Full Service	695620	ROLLING VALLEY MALL BRANCH	9280 OLD KEENE MILL RD	BURKE	VA	22015	FAIRFAX	BANK OF AMERICA, NATIONAL ASSOCIATION
OK		Full Service	372921	CENTREVILLE BRANCH	13928 LEE HIGHWAY	CENTREVILLE	VA	20120	FAIRFAX	BANK OF AMERICA, NATIONAL ASSOCIATION
OK		Full Service	1848160	CHANTILLY BRANCH	14001 METROTECH DRIVE	CHANTILLY	VA	20151	FAIRFAX	BANK OF AMERICA, NATIONAL ASSOCIATION

OK		Full Service	1001723	BARRACKS ROAD OFFICE	2103 BARRACKS ROAD	CHARLOTTESVILLE	VA	22903	CHARLOTTESVILLE CITY	BANK OF AMERICA, NATIONAL ASSOCIATION
OK		Full Service	790020	CHARLOTTESVILLE OFFICE	300 EAST MAIN ST	CHARLOTTESVILLE	VA	22902	CHARLOTTESVILLE CITY	BANK OF AMERICA, NATIONAL ASSOCIATION
OK		Full Service	728126	LONG STREET OFFICE	1205 LONG STREET	CHARLOTTESVILLE	VA	22901	CHARLOTTESVILLE CITY	BANK OF AMERICA, NATIONAL ASSOCIATION
OK		Limited Service	3571136	NEWCOMB HALL BRANCH	180 MCCORMICK ROAD	CHARLOTTESVILLE	VA	22904	ALBEMARLE	BANK OF AMERICA, NATIONAL ASSOCIATION
OK		Full Service	1964293	RIO ROAD BRANCH	1505 PUTT PUTT PLACE	CHARLOTTESVILLE	VA	22901	ALBEMARLE	BANK OF AMERICA, NATIONAL ASSOCIATION
OK		Full Service	851725	UNIVERSITY OFFICE	1619 UNIVERSITY AVE	CHARLOTTESVILLE	VA	22903	CHARLOTTESVILLE CITY	BANK OF AMERICA, NATIONAL ASSOCIATION
OK		Full Service	403227	CHURCHLAND OFFICE	3112 WESTERN BRANCH BLVD	CHESAPEAKE	VA	23321	CHESAPEAKE CITY	BANK OF AMERICA, NATIONAL ASSOCIATION
OK		Full Service	821522	DEEP CREEK BRANCH	1161 N GEORGE WASHINGTON HWY	CHESAPEAKE	VA	23323	CHESAPEAKE CITY	BANK OF AMERICA, NATIONAL ASSOCIATION
OK		Full Service	3724521	GREAT BRIDGE BRANCH	1313 SOUTH BATTLEFIELD BLVD	CHESAPEAKE	VA	23322	CHESAPEAKE CITY	BANK OF AMERICA, NATIONAL ASSOCIATION
OK		Full Service	636427	GREENBRIER OFFICE	1801 GREENBRIER PARKWAY	CHESAPEAKE	VA	23320	CHESAPEAKE CITY	BANK OF AMERICA, NATIONAL ASSOCIATION
OK		Full Service	331928	INDIAN RIVER OFFICE	4301 EAST INDIAN RIVER RD	CHESAPEAKE	VA	23325	CHESAPEAKE CITY	BANK OF AMERICA, NATIONAL ASSOCIATION
OK		Full Service	826228	CLARKSVILLE BRANCH	701 VIRGINIA AVE	CLARKSVILLE	VA	23927	MECKLENBURG	BANK OF AMERICA, NATIONAL ASSOCIATION
OK		Full Service	396721	BOULEVARD BRANCH	1921 BOULEVARD	COLONIAL HEIGHTS	VA	23834	COLONIAL HEIGHTS CITY	BANK OF AMERICA, NATIONAL ASSOCIATION
OK		Full Service	854324	CROZET OFFICE	1214 CROZET AVE	CROZET	VA	22932	ALBEMARLE	BANK OF AMERICA, NATIONAL ASSOCIATION
OK		Full Service	1002225	DILLWYN BRANCH	3474 ROSNEY ROAD	DILLWYN	VA	23936	BUCKINGHAM	BANK OF AMERICA, NATIONAL ASSOCIATION
OK		Full Service	555425	DUMFRIES-TRIANGLE OFFICE	4001 GRAHAM PARK ROAD	DUMFRIES	VA	22026	PRINCE WILLIAM	BANK OF AMERICA, NATIONAL ASSOCIATION
OK		Full Service	853822	ELKTON OFFICE	301 WEST SPOTSWOOD TRAIL	ELKTON	VA	22827	ROCKINGHAM	BANK OF AMERICA, NATIONAL ASSOCIATION
OK		Full Service	496229	COURTHOUSE BRANCH	10440 MAIN ST	FAIRFAX	VA	22030	FAIRFAX CITY	BANK OF AMERICA, NATIONAL ASSOCIATION
OK		Full Service	641926	EXXON MOBILE BRANCH	3225 GALLOW'S ROAD	FAIRFAX	VA	22037	FAIRFAX	BANK OF AMERICA, NATIONAL ASSOCIATION
OK		Full Service	39822	FAIR OAKS BRANCH	12011 LEE JACKSON MEMORIAL HIGHWAY	FAIRFAX	VA	22033	FAIRFAX	BANK OF AMERICA, NATIONAL ASSOCIATION
OK		Full Service	371326	JERMANTOWN BRANCH	11190 MAIN ST	FAIRFAX	VA	22030	FAIRFAX CITY	BANK OF AMERICA, NATIONAL ASSOCIATION
OK		Full Service	3847671	MERRIFIELD BRANCH	3065 NUTLEY STREET	FAIRFAX	VA	22031	FAIRFAX	BANK OF AMERICA, NATIONAL ASSOCIATION
OK		Full Service	494122	NORTH LEE BRANCH	10470 LEE HWY	FAIRFAX	VA	22030	FAIRFAX CITY	BANK OF AMERICA, NATIONAL ASSOCIATION
OK		Full Service	373423	TURNPIKE BRANCH	9500 MAIN ST	FAIRFAX	VA	22031	FAIRFAX CITY	BANK OF AMERICA, NATIONAL ASSOCIATION
OK		Full Service	552826	FALLS CHURCH BRANCH	467 NORTH WASHINGTON ST	FALLS CHURCH	VA	22046	FALLS CHURCH CITY	BANK OF AMERICA, NATIONAL ASSOCIATION
OK		Full Service	1400317	SEVEN CORNERS BRANCH	6307 ARLINGTON BOULEVARD	FALLS CHURCH	VA	22044	FAIRFAX	BANK OF AMERICA, NATIONAL ASSOCIATION
OK		Full Service	98324	SKYLINE OFFICE	5707 SEMINARY ROAD	FALLS CHURCH	VA	22041	FAIRFAX	BANK OF AMERICA, NATIONAL ASSOCIATION
OK		Full Service	684923	YORKTOWN BRANCH	8128 ARLINGTON BLVD	FALLS CHURCH	VA	22042	FAIRFAX	BANK OF AMERICA, NATIONAL ASSOCIATION
OK		Full Service	918628	LONGWOOD OFFICE	201 SOUTH MAIN STREET	FARMVILLE	VA	23901	PRINCE EDWARD	BANK OF AMERICA, NATIONAL ASSOCIATION
OK		Full Service	729721	FRANKLIN OFFICE	1352 ARMORY DR	FRANKLIN	VA	23851	FRANKLIN CITY	BANK OF AMERICA, NATIONAL ASSOCIATION
OK		Full Service	2855989	CENTRAL PARK BRANCH	1481 CARL D SILVER PARKWAY	FREDERICKSBURG	VA	22401	FREDERICKSBURG CITY	BANK OF AMERICA, NATIONAL ASSOCIATION
OK		Full Service	3591442	COSNERS CORNER BRANCH	10065 JEFFERSON DAVIS HIGHWAY	FREDERICKSBURG	VA	22407	SPOTSYLVANIA	BANK OF AMERICA, NATIONAL ASSOCIATION
OK		Full Service	4190945	HARRISON CROSSING BRANCH	7110 HARRISON ROAD	FREDERICKSBURG	VA	22407	SPOTSYLVANIA	BANK OF AMERICA, NATIONAL ASSOCIATION
OK		Full Service	3800162	GAINESVILLE SQUARE BRANCH	14752 LEE HIGHWAY	GAINESVILLE	VA	20155	PRINCE WILLIAM	BANK OF AMERICA, NATIONAL ASSOCIATION
OK		Full Service	1211139	WEST BROAD BRANCH	3901 STILLMAN PARKWAY	GLEN ALLEN	VA	23060	HENRICO	BANK OF AMERICA, NATIONAL ASSOCIATION
OK		Full Service	3309795	GREAT FALLS BRANCH	748 WALKER ROAD	GREAT FALLS	VA	22066-263	FAIRFAX	BANK OF AMERICA, NATIONAL ASSOCIATION
OK		Full Service	496920	COLISEUM RIVERDALE BRANCH	2030 COLISEUM DRIVE	HAMPTON	VA	23666	HAMPTON CITY	BANK OF AMERICA, NATIONAL ASSOCIATION
OK		Full Service	501329	FOX HILL BRANCH	223 FOX HILL ROAD	HAMPTON	VA	23669	HAMPTON CITY	BANK OF AMERICA, NATIONAL ASSOCIATION
OK		Full Service	495325	OLD HAMPTON OFFICE	1 WEST QUEENS WAY	HAMPTON	VA	23669	HAMPTON CITY	BANK OF AMERICA, NATIONAL ASSOCIATION
OK		Full Service	561426	HARRISONBURG OFFICE	57 SOUTH MAIN STREET	HARRISONBURG	VA	22801-373	HARRISONBURG CITY	BANK OF AMERICA, NATIONAL ASSOCIATION
OK		Full Service	2326405	VALLEY MALL BRANCH	79 UNIVERSITY BOULEVARD	HARRISONBURG	VA	22801	HARRISONBURG CITY	BANK OF AMERICA, NATIONAL ASSOCIATION
OK		Full Service	3570670	HERNDON BRANCH	1100 HERNDON PARKWAY	HERNDON	VA	20170	FAIRFAX	BANK OF AMERICA, NATIONAL ASSOCIATION
OK		Full Service	3273225	HERNDON CLOCK TOWER BRANCH	2555 CENTREVILLE ROAD	HERNDON	VA	20171	FAIRFAX	BANK OF AMERICA, NATIONAL ASSOCIATION
OK		Full Service	441920	HOPEWELL OFFICE	101 E CITY POINT RD	HOPEWELL	VA	23860	HOPEWELL CITY	BANK OF AMERICA, NATIONAL ASSOCIATION
OK		Full Service	542621	LAWRENCEVILLE OFFICE	300 NORTH MAIN STREET	LAWRENCEVILLE	VA	23868	BRUNSWICK	BANK OF AMERICA, NATIONAL ASSOCIATION
OK		Full Service	3800153	BATTLEFIELD PARKWAY BRANCH	554 FORT EVANS ROAD	LEESBURG	VA	20176	LOUDOUN	BANK OF AMERICA, NATIONAL ASSOCIATION
OK		Full Service	259826	EAST END BRANCH	505 E MARKET ST	LEESBURG	VA	20176	LOUDOUN	BANK OF AMERICA, NATIONAL ASSOCIATION
OK		Full Service	3449057	LORTON MARKETPLACE BRANCH	9405 LORTON MARKET STREET	LORTON	VA	22079	FAIRFAX	BANK OF AMERICA, NATIONAL ASSOCIATION
OK		Full Service	1004322	LANGHORNE ROAD OFFICE	2200 LANGHORNE ROAD	LYNCHBURG	VA	24501	LYNCHBURG CITY	BANK OF AMERICA, NATIONAL ASSOCIATION
OK		Full Service	322225	WARDS ROAD BRANCH	2201 WARDS ROAD	LYNCHBURG	VA	24502	LYNCHBURG CITY	BANK OF AMERICA, NATIONAL ASSOCIATION
OK		Full Service	1930159	BULL RUN BRANCH	7701 DONEGAN DRIVE	MANASSAS	VA	20109	PRINCE WILLIAM	BANK OF AMERICA, NATIONAL ASSOCIATION
OK		Full Service	4210375	HASTINGS MARKETPLACE BRANCH	10050 MARKET CIRCLE	MANASSAS	VA	20110	MANASSAS CITY	BANK OF AMERICA, NATIONAL ASSOCIATION
OK		Full Service	624125	MANASSAS OFFICE	8501 SUDLEY ROAD	MANASSAS	VA	20109	PRINCE WILLIAM	BANK OF AMERICA, NATIONAL ASSOCIATION
OK		Full Service	946023	MATHEWS OFFICE	10458 BUCKLEY HALL RD	MATHEWS	VA	23109	MATHEWS	BANK OF AMERICA, NATIONAL ASSOCIATION
OK		Full Service	457323	CHAIN BRIDGE BRANCH	1369 CHAIN BRIDGE RD	MC LEAN	VA	22101	FAIRFAX	BANK OF AMERICA, NATIONAL ASSOCIATION
OK		Full Service	462822	WESTPARK DRIVE BRANCH	8300 GREENSBORO DR	MC LEAN	VA	22102	FAIRFAX	BANK OF AMERICA, NATIONAL ASSOCIATION
OK		Full Service	3571154	MECHANICSVILLE BRANCH	6563 MECHANICSVILLE TURNPIKE	MECHANICSVILLE	VA	23111	HANOVER	BANK OF AMERICA, NATIONAL ASSOCIATION
OK		Full Service	1850873	BRANDERMILL BRANCH	13500 HARBOUR POINTE PARKWAY	MIDLOTHIAN	VA	23112	CHESTERFIELD	BANK OF AMERICA, NATIONAL ASSOCIATION
OK		Full Service	647124	WESTCHESTER COMMONS BRANCH	260 SCHOFIELD DRIVE	MIDLOTHIAN	VA	23113	CHESTERFIELD	BANK OF AMERICA, NATIONAL ASSOCIATION
OK		Full Service	261623	DEER PARK BRANCH	608 J CLYDE MORRIS BLVD	NEWPORT NEWS	VA	23601	NEWPORT NEWS CITY	BANK OF AMERICA, NATIONAL ASSOCIATION
OK		Full Service	446626	DENBIGH MALL BRANCH	14346 WARWICK BLVD SUITE 300	NEWPORT NEWS	VA	23602	NEWPORT NEWS CITY	BANK OF AMERICA, NATIONAL ASSOCIATION
OK		Full Service	320128	FORT EUSTIS BRANCH	PATTON AVE & WALKER ST BLDG 1327	NEWPORT NEWS	VA	23604	NEWPORT NEWS CITY	BANK OF AMERICA, NATIONAL ASSOCIATION
OK		Full Service	398828	HILTON BRANCH	10504 WARWICK BLVD	NEWPORT NEWS	VA	23601	NEWPORT NEWS CITY	BANK OF AMERICA, NATIONAL ASSOCIATION
OK		Full Service	518327	GHENT OFFICE	1916 COLONIAL AVE	NORFOLK	VA	23517	NORFOLK CITY	BANK OF AMERICA, NATIONAL ASSOCIATION
OK		Full Service	514123	HAMPTON BOULEVARD OFFICE	8021 HAMPTON BLVD	NORFOLK	VA	23505	NORFOLK CITY	BANK OF AMERICA, NATIONAL ASSOCIATION
OK		Full Service	507620	LITTLE CREEK ROAD BRANCH	893 EAST LITTLE CREEK ROAD	NORFOLK	VA	23518	NORFOLK CITY	BANK OF AMERICA, NATIONAL ASSOCIATION
OK		Limited Service	3922644	MILITARY CIRCLE DRIVE IN BRANCH	5825 E VIRGINIA BEACH BOULEVARD	NORFOLK	VA	23502	NORFOLK CITY	BANK OF AMERICA, NATIONAL ASSOCIATION
OK		Full Service	564025	MILITARY CIRCLE OFFICE	880 NORTH MILITARY HWY	NORFOLK	VA	23502	NORFOLK CITY	BANK OF AMERICA, NATIONAL ASSOCIATION
OK		Full Service	645027	NORFOLK CENTER BRANCH	ONE COMMERCIAL PLACE	NORFOLK	VA	23510	NORFOLK CITY	BANK OF AMERICA, NATIONAL ASSOCIATION
OK		Full Service	495727	OAKTON BRANCH	2836 CHAIN BRIDGE RD	OAKTON	VA	22124	FAIRFAX	BANK OF AMERICA, NATIONAL ASSOCIATION
OK		Full Service	516220	ORANGE OFFICE	113 WEST MAIN STREET	ORANGE	VA	22960	ORANGE	BANK OF AMERICA, NATIONAL ASSOCIATION
OK		Full Service	263720	WALNUT HILL BRANCH	1963 SOUTH CRATER ROAD	PETERSBURG	VA	23805	PETERSBURG CITY	BANK OF AMERICA, NATIONAL ASSOCIATION
OK		Full Service	569824	TOWER MALL OFFICE	4050 VICTORY BLVD	PORTSMOUTH	VA	23701	PORTSMOUTH CITY	BANK OF AMERICA, NATIONAL ASSOCIATION
OK		Full Service	3319981	BARON CAMERON BRANCH	11900 BARON CAMERON AVENUE	RESTON	VA	20190	FAIRFAX	BANK OF AMERICA, NATIONAL ASSOCIATION
OK		Full Service	27520	RESTON BRANCH	11303 SUNSET HILLS RD	RESTON	VA	20190	FAIRFAX	BANK OF AMERICA, NATIONAL ASSOCIATION
OK		Full Service	271628	BON AIR BRANCH	2801 BUFORD RD	RICHMOND	VA	23205	CHESTERFIELD	BANK OF AMERICA, NATIONAL ASSOCIATION
OK		Full Service	447128	BROAD STREET BRANCH	2601 WEST BROAD ST	RICHMOND	VA	23220	RICHMOND CITY	BANK OF AMERICA, NATIONAL ASSOCIATION
OK		Full Service	455226	CLOVERLEAF MALL BRANCH	7203 MIDLOTHIAN PIKE	RICHMOND	VA	23225	CHESTERFIELD	BANK OF AMERICA, NATIONAL ASSOCIATION
OK		Full Service	644525	GAYTON CROSSING BRANCH	1372 GASKINS ROAD	RICHMOND	VA	23238	HENRICO	BANK OF AMERICA, NATIONAL ASSOCIATION
OK		Full Service	449225	HIGHLAND PARK BRANCH	1307 E BROOKLAND PARK BLVD	RICHMOND	VA	23222	RICHMOND CITY	BANK OF AMERICA, NATIONAL ASSOCIATION
OK		Full Service	1163676	KOGER CENTER BRANCH	10700 MIDLOTHIAN PIKE	RICHMOND	VA	23235	CHESTERFIELD	BANK OF AMERICA, NATIONAL ASSOCIATION
OK		Full Service	458928	LABURNUM BRANCH	4801 LABURNUM AVE	RICHMOND	VA	23231	HENRICO	BANK OF AMERICA, NATIONAL ASSOCIATION
OK		Full Service	522922	LAKEVIEW BRANCH	4921 LAKEVIEW AVE	RICHMOND	VA	23228	HENRICO	BANK OF AMERICA, NATIONAL ASSOCIATION
OK		Full Service	644123	MALVERN AVENUE BRANCH	4101 WEST BROAD STREET	RICHMOND	VA	23230	RICHMOND CITY	BANK OF AMERICA, NATIONAL ASSOCIATION
OK		Full Service	406929	MEADOWDALE BRANCH	4134 MEADOWDALE BLVD	RICHMOND	VA	23234	CHESTERFIELD	BANK OF AMERICA, NATIONAL ASSOCIATION
OK		Full Service	706320	PATTERSON AVENUE BRANCH	8001 PATTERSON AVE	RICHMOND	VA	23229	HENRICO	BANK OF AMERICA, NATIONAL ASSOCIATION
OK		Full Service	335029	REGENCY SQUARE OFFICE	1410 PARHAM RD	RICHMOND	VA	23229	HENRICO	BANK OF AMERICA, NATIONAL ASSOCIATION
OK		Full Service	767723	RICHMOND MAIN STREET OFFICE	1111 EAST MAIN STREET	RICHMOND	VA	23219	RICHMOND CITY	BANK OF AMERICA, NATIONAL ASSOCIATION
OK		Full Service	3163045	SHORT PUMP BRANCH	11681 WEST BROAD ST	RICHMOND	VA	23233	HENRICO	BANK OF AMERICA, NATIONAL ASSOCIATION

OK		Full Service	459420	TURNER ROAD BRANCH	7101 HULL STREET ROAD	RICHMOND	VA	23235	CHESTERFIELD	BANK OF AMERICA, NATIONAL ASSOCIATION
OK		Full Service	2326348	VILLA PARK BRANCH	8097 VILLA PARK DRIVE	RICHMOND	VA	23228	HENRICO	BANK OF AMERICA, NATIONAL ASSOCIATION
OK		Full Service	326429	WESTOVER BRANCH	4707 FOREST HILL AVE	RICHMOND	VA	23225	RICHMOND CITY	BANK OF AMERICA, NATIONAL ASSOCIATION
OK		Full Service	2141420	RUCKERSVILLE BRANCH	8341 SEMINOLE TRAIL	RUCKERSVILLE	VA	22968	GREENE	BANK OF AMERICA, NATIONAL ASSOCIATION
OK		Full Service	3673348	SMITHFIELD BRANCH	303 MAIN STREET	SMITHFIELD	VA	23430	ISLE OF WIGHT	BANK OF AMERICA, NATIONAL ASSOCIATION
OK		Full Service	30922	SOUTH BOSTON BRANCH	606 BROAD STREET	SOUTH BOSTON	VA	24592	HALIFAX	BANK OF AMERICA, NATIONAL ASSOCIATION
OK		Limited Service	3578247	SOUTH BOSTON DRIVE-IN BRANCH	606 BROAD STREET	SOUTH BOSTON	VA	24592	HALIFAX	BANK OF AMERICA, NATIONAL ASSOCIATION
OK		Full Service	97822	CARDINAL FOREST BRANCH	8332 OLD KEENE MILL RD	SPRINGFIELD	VA	22152	FAIRFAX	BANK OF AMERICA, NATIONAL ASSOCIATION
OK		Full Service	38227	CENTRAL SPRINGFIELD BRANCH	6315 BACKLICK ROAD	SPRINGFIELD	VA	22150	FAIRFAX	BANK OF AMERICA, NATIONAL ASSOCIATION
OK		Full Service	226622	SARATOGA BRANCH	8996 ROLLING RD	SPRINGFIELD	VA	22153	FAIRFAX	BANK OF AMERICA, NATIONAL ASSOCIATION
OK		Full Service	485120	SPRINGFIELD BRANCH	6417 LOISDALE ROAD	SPRINGFIELD	VA	22150	FAIRFAX	BANK OF AMERICA, NATIONAL ASSOCIATION
Change	12/31/2014	Full Service	3222120	STAFFORD BRANCH	1525 STAFFORD MARKET PL	STAFFORD	VA	22566-452	STAFFORD	BANK OF AMERICA, NATIONAL ASSOCIATION
OK		Full Service	328526	STAUNTON AUGUSTA BRANCH	1 W FREDERICK ST	STAUNTON	VA	24401	STAUNTON CITY	BANK OF AMERICA, NATIONAL ASSOCIATION
OK		Full Service	3725135	CASCADES BRANCH	45985 REGAL PLZ	STERLING	VA	20165	LOUDOUN	BANK OF AMERICA, NATIONAL ASSOCIATION
OK		Full Service	3023970	DULLES CROSSING BRANCH	45470 DULLES CROSSING PLAZA	STERLING	VA	20166	LOUDOUN	BANK OF AMERICA, NATIONAL ASSOCIATION
OK		Full Service	3226810	HARBOURVIEW BRANCH	6207 COLLEGE DRIVE	SUFFOLK	VA	23435	SUFFOLK CITY	BANK OF AMERICA, NATIONAL ASSOCIATION
OK		Full Service	528522	SUFFOLK OFFICE	210 WEST WASHINGTON STREET	SUFFOLK	VA	23434	SUFFOLK CITY	BANK OF AMERICA, NATIONAL ASSOCIATION
OK		Full Service	278621	TIMBROOK BRANCH	20795 TIMBERLAKE ROAD	TIMBERLAKE	VA	24502	CAMPBELL	BANK OF AMERICA, NATIONAL ASSOCIATION
OK		Full Service	332420	TYSONS CORNER BRANCH	1934 OLD GALLOWYS RD	VIENNA	VA	22182	FAIRFAX	BANK OF AMERICA, NATIONAL ASSOCIATION
OK		Full Service	272320	VIENNA BRANCH	235 MAPLE AVE EAST	VIENNA	VA	22180	FAIRFAX	BANK OF AMERICA, NATIONAL ASSOCIATION
OK		Full Service	2355544	FIRST COLONIAL BRANCH	920 FIRST COLONIAL ROAD	VIRGINIA BEACH	VA	23454	VIRGINIA BEACH CITY	BANK OF AMERICA, NATIONAL ASSOCIATION
OK		Full Service	622028	HAYGOOD OFFICE	1091 INDEPENDENCE BLVD	VIRGINIA BEACH	VA	23455	VIRGINIA BEACH CITY	BANK OF AMERICA, NATIONAL ASSOCIATION
OK		Full Service	1157611	KEMPS RIVER BRANCH	1370 FORDHAM DR	VIRGINIA BEACH	VA	23464	VIRGINIA BEACH CITY	BANK OF AMERICA, NATIONAL ASSOCIATION
OK		Full Service	3724558	LYNNHAVEN PARKWAY BRANCH	745 LYNNHAVEN PKWY	VIRGINIA BEACH	VA	23452	VIRGINIA BEACH CITY	BANK OF AMERICA, NATIONAL ASSOCIATION
OK		Full Service	3273168	LYNNHAVEN SQUARE BRANCH	2081 LYNNHAVEN PARKWAY	VIRGINIA BEACH	VA	23456	VIRGINIA BEACH CITY	BANK OF AMERICA, NATIONAL ASSOCIATION
OK		Full Service	3724585	OCEANFRONT BRANCH	210 LASKIN RD	VIRGINIA BEACH	VA	23451	VIRGINIA BEACH CITY	BANK OF AMERICA, NATIONAL ASSOCIATION
OK		Full Service	3182019	PEMBROKE BRANCH	4616 VIRGINIA BEACH BLVD	VIRGINIA BEACH	VA	23462	VIRGINIA BEACH CITY	BANK OF AMERICA, NATIONAL ASSOCIATION
OK		Full Service	524328	PRINCESS ANNE PLAZA OFFICE	3333 VIRGINIA BEACH BLVD	VIRGINIA BEACH	VA	23452	VIRGINIA BEACH CITY	BANK OF AMERICA, NATIONAL ASSOCIATION
OK		Full Service	3221002	RED MILL COMMONS BRANCH	1125 NIMMO PARKWAY	VIRGINIA BEACH	VA	23456	VIRGINIA BEACH CITY	BANK OF AMERICA, NATIONAL ASSOCIATION
OK		Full Service	268426	WEST MAIN BRANCH	1415 W MAIN ST	WAYNESBORO	VA	22980	WAYNESBORO CITY	BANK OF AMERICA, NATIONAL ASSOCIATION
OK		Full Service	3228122	MONTICELLO MARKETPLACE BRANCH	4620 MONTICELLO AVENUE	WILLIAMSBURG	VA	23188	JAMES CITY	BANK OF AMERICA, NATIONAL ASSOCIATION
OK		Full Service	867829	WILLIAMSBURG BRANCH	1310 JAMESTOWN ROAD	WILLIAMSBURG	VA	23185	JAMES CITY	BANK OF AMERICA, NATIONAL ASSOCIATION
OK		Full Service	801421	WILLIAMSBURG BRANCH	1801 RICHMOND RD	WILLIAMSBURG	VA	23185	YORK	BANK OF AMERICA, NATIONAL ASSOCIATION
OK		Full Service	435228	DALE CITY BRANCH	4191 DALE BLVD	WOODBIDGE	VA	22193	PRINCE WILLIAM	BANK OF AMERICA, NATIONAL ASSOCIATION
OK		Full Service	375520	LAKE RIDGE BRANCH	1708 OLD BRIDGE RD	WOODBIDGE	VA	22192	PRINCE WILLIAM	BANK OF AMERICA, NATIONAL ASSOCIATION
OK		Full Service	3440410	POTOMAC MILLS BRANCH	2611 PRINCE WILLIAM PARKWAY	WOODBIDGE	VA	22192	PRINCE WILLIAM	BANK OF AMERICA, NATIONAL ASSOCIATION
OK		Limited Service	3045628	PRINCE WILLIAM PARKWAY BRANCH	2850 PRINCE WILLIAM PARKWAY	WOODBIDGE	VA	22192	PRINCE WILLIAM	BANK OF AMERICA, NATIONAL ASSOCIATION
OK		Full Service	558024	WOODBIDGE OFFICE	13976 JEFFERSON DAVIS HWY	WOODBIDGE	VA	22191	PRINCE WILLIAM	BANK OF AMERICA, NATIONAL ASSOCIATION
OK		Full Service	546825	WOODSTOCK OFFICE	100 NORTH MAIN STREET	WOODSTOCK	VA	22664	SHENANDOAH	BANK OF AMERICA, NATIONAL ASSOCIATION
OK		Full Service	277026	HARWOODS MILL BRANCH	4528 GEORGE WASHINGTON MEMORIAL HWY	YORKTOWN	VA	23692	YORK	BANK OF AMERICA, NATIONAL ASSOCIATION
OK		Full Service	396374	ABERDEEN BRANCH	101 EAST MARKET STREET	ABERDEEN	WA	98520	GRAYS HARBOR	BANK OF AMERICA, NATIONAL ASSOCIATION
OK		Full Service	503079	ARLINGTON BRANCH	501 N. OLYMPIC AVENUE	ARLINGTON	WA	98223-124	SNOHOMISH	BANK OF AMERICA, NATIONAL ASSOCIATION
OK		Full Service	2274711	SNOWMOUNT BRANCH	3230 172ND STREET NE	ARLINGTON	WA	98223	SNOHOMISH	BANK OF AMERICA, NATIONAL ASSOCIATION
OK		Full Service	118370	AUBURN BRANCH	1341 AUBURN WAY NORTH	AUBURN	WA	98002-411	KING	BANK OF AMERICA, NATIONAL ASSOCIATION
OK		Full Service	498278	AUBURN CENTRAL BRANCH	18 AUBURN WAY N	AUBURN	WA	98002	KING	BANK OF AMERICA, NATIONAL ASSOCIATION
OK		Full Service	3576177	BAINBRIDGE ISLAND BRANCH	1200 HILDEBRAND LANE NORTHEAST	BAINBRIDGE ISLAND	WA	98110	KITSAP	BANK OF AMERICA, NATIONAL ASSOCIATION
OK		Full Service	3223453	BATTLE GROUND BRANCH	2500 WEST MAIN STREET	BATTLE GROUND	WA	98604	CLARK	BANK OF AMERICA, NATIONAL ASSOCIATION
OK		Full Service	590378	BELLEVUE AT FOURTH BRANCH	10833 NE 2ND STREET	BELLEVUE	WA	98004	KING	BANK OF AMERICA, NATIONAL ASSOCIATION
OK		Full Service	147370	BELLEVUE BRANCH	10555 N.E. 8TH STREET	BELLEVUE	WA	98004	KING	BANK OF AMERICA, NATIONAL ASSOCIATION
OK		Full Service	2519814	BELLEVUE VILLAGE QFC BRANCH	10116 N.E. EIGHTH STREET	BELLEVUE	WA	98004	KING	BANK OF AMERICA, NATIONAL ASSOCIATION
OK		Limited Service	3922550	BELLVUE FIN CTR BRANCH	10500 NE 8TH STREET	BELLEVUE	WA	98004	KING	BANK OF AMERICA, NATIONAL ASSOCIATION
OK		Full Service	3969340	BRAVERN BRANCH	11060 NE 6TH STREET, SUITE 80	BELLEVUE	WA	98004	KING	BANK OF AMERICA, NATIONAL ASSOCIATION
OK		Full Service	230870	CROSSROADS BELLEVUE BRANCH	15600 NE 8TH STREET, SUITE A9	BELLEVUE	WA	98008	KING	BANK OF AMERICA, NATIONAL ASSOCIATION
OK		Full Service	397979	EASTGATE BRANCH #2	14440 SE EASTGATE WAY	BELLEVUE	WA	98007-641	KING	BANK OF AMERICA, NATIONAL ASSOCIATION
OK		Full Service	284275	FACTORIA BRANCH	12727 SE 38TH STREET	BELLEVUE	WA	98006	KING	BANK OF AMERICA, NATIONAL ASSOCIATION
OK		Full Service	365978	BELLINGHAM BRANCH	112 EAST HOLLY STREET	BELLINGHAM	WA	98225-471	WHATCOM	BANK OF AMERICA, NATIONAL ASSOCIATION
OK		Full Service	1875184	CORDATA BANKING CENTER BRANCH	4251 GUIDE MERIDIAN	BELLINGHAM	WA	98226	WHATCOM	BANK OF AMERICA, NATIONAL ASSOCIATION
OK		Full Service	467872	BLAINE BRANCH	277 G STREET	BLAINE	WA	98230-999	WHATCOM	BANK OF AMERICA, NATIONAL ASSOCIATION
OK		Full Service	375472	BONNEY LAKE BANKING CENTER BRANCH	19321 STATE ROUTE 410 EAST	BONNEY LAKE	WA	98391	PIERCE	BANK OF AMERICA, NATIONAL ASSOCIATION
OK		Full Service	2461137	CANYON PARK BRANCH	1118 228TH ST SE	BOTHELL	WA	98021	SNOHOMISH	BANK OF AMERICA, NATIONAL ASSOCIATION
OK		Full Service	1213142	THRASHER'S CORNER BRANCH	20708 BOTHELL EVERETT HIGHWAY	BOTHELL	WA	98012	SNOHOMISH	BANK OF AMERICA, NATIONAL ASSOCIATION
OK		Full Service	2818964	BREMERTON BRANCH	1000 SIXTH STREET	BREMERTON	WA	98337	KITSAP	BANK OF AMERICA, NATIONAL ASSOCIATION
OK		Full Service	1166387	EAST BREMERTON BRANCH	1800 RIDDELL ROAD	BREMERTON	WA	98310	KITSAP	BANK OF AMERICA, NATIONAL ASSOCIATION
OK		Full Service	103077	BURIEN BRANCH	230 S. W. 152ND STREET	BURIEN	WA	98166	KING	BANK OF AMERICA, NATIONAL ASSOCIATION
OK		Full Service	498979	BURLINGTON OFFICE	230 EAST FAIRHAVEN AVENUE	BURLINGTON	WA	98233	SKAGIT	BANK OF AMERICA, NATIONAL ASSOCIATION
OK		Full Service	432973	CAMAS BRANCH	528 NORTHEAST FOURTH AVENUE	CAMAS	WA	98607-210	CLARK	BANK OF AMERICA, NATIONAL ASSOCIATION
OK		Full Service	404475	WAHIAKUM BRANCH	75 MAIN STREET	CATHLAMET	WA	98612-950	WAHIAKUM	BANK OF AMERICA, NATIONAL ASSOCIATION
OK		Full Service	102977	CENTRALIA BRANCH	100 SOUTH PEARL STREET	CENTRALIA	WA	98531	LEWIS	BANK OF AMERICA, NATIONAL ASSOCIATION
OK		Full Service	397577	CHENEY BRANCH	423 1ST STREET	CHENEY	WA	99004	SPOKANE	BANK OF AMERICA, NATIONAL ASSOCIATION
OK		Full Service	2294241	COVINGTON LEGACY BRANCH	27103 185TH AVENUE SE	COVINGTON	WA	98042	KING	BANK OF AMERICA, NATIONAL ASSOCIATION
OK		Full Service	283371	DES MOINES BRANCH	707 SOUTH 227TH STREET	DES MOINES	WA	98198	KING	BANK OF AMERICA, NATIONAL ASSOCIATION
OK		Full Service	1890963	REDONDO SQUARE BRANCH	27077 PACIFIC HIGHWAY SOUTH	DES MOINES	WA	98198-925	KING	BANK OF AMERICA, NATIONAL ASSOCIATION
OK		Full Service	367374	DUVALL BANKING CENTER BRANCH	14104 MAIN STREET NE	DUVALL	WA	98019	KING	BANK OF AMERICA, NATIONAL ASSOCIATION
OK		Full Service	560175	EDMONDS BRANCH	306 MAIN STREET	EDMONDS	WA	98020-313	SNOHOMISH	BANK OF AMERICA, NATIONAL ASSOCIATION
Change	12/31/2014	Full Service	1166284	ENUMCLAW BRANCH	1145 COLE ST	ENUMCLAW	WA	98022-265	KING	BANK OF AMERICA, NATIONAL ASSOCIATION
OK		Full Service	145675	CASINO BRANCH	8500 EVERGREEN WAY	EVERETT	WA	98208	SNOHOMISH	BANK OF AMERICA, NATIONAL ASSOCIATION
OK		Full Service	161871	EVERETT BRANCH	1802 HEWITT AVENUE	EVERETT	WA	98201	SNOHOMISH	BANK OF AMERICA, NATIONAL ASSOCIATION
OK		Full Service	275675	EVERETT MALL BRANCH	1124 SE EVERETT MALL WAY	EVERETT	WA	98208-280	SNOHOMISH	BANK OF AMERICA, NATIONAL ASSOCIATION
OK		Full Service	105174	EVERGREEN AND 50TH BRANCH	5019 EVERGREEN WAY	EVERETT	WA	98203	SNOHOMISH	BANK OF AMERICA, NATIONAL ASSOCIATION
OK		Full Service	144070	SILVER LAKE BRANCH	1803 112TH STREET, S.E.	EVERETT	WA	98208	SNOHOMISH	BANK OF AMERICA, NATIONAL ASSOCIATION
OK		Full Service	527271	FEDERAL WAY OFFICE	32011 PACIFIC HIGHWAY SOUTH	FEDERAL WAY	WA	98003	KING	BANK OF AMERICA, NATIONAL ASSOCIATION
OK		Full Service	345970	TWIN LAKES BRANCH	2100 SOUTHWEST 336TH STREET	FEDERAL WAY	WA	98023	KING	BANK OF AMERICA, NATIONAL ASSOCIATION
OK		Full Service	1166369	GIG HARBOR BRANCH	4815 POINT FOSDICK DRIVE NORTHWEST	GIG HARBOR	WA	98335	PIERCE	BANK OF AMERICA, NATIONAL ASSOCIATION
OK		Full Service	571975	GRANDVIEW BRANCH	115 ASH STREET	GRANDVIEW	WA	98930-131	YAKIMA	BANK OF AMERICA, NATIONAL ASSOCIATION
OK		Full Service	3575992	ISSAQUAH BRANCH	665 FRONT STREET NORTH	ISSAQUAH	WA	98027	KING	BANK OF AMERICA, NATIONAL ASSOCIATION
OK		Full Service	235576	WEST ISSAQUAH BRANCH	1135 NORTHWEST GILLMAN BLVD, SUITE F-1	ISSAQUAH	WA	98027	KING	BANK OF AMERICA, NATIONAL ASSOCIATION
OK		Full Service	284976	KENMORE BRANCH	7110 NE BOTHELL WAY, NORTH CITY STATION	KENMORE	WA	98028	KING	BANK OF AMERICA, NATIONAL ASSOCIATION
OK		Full Service	3576328	COLUMBIA MALL BRANCH	7600 WEST QUINAUULT AVENUE	KENNEWICK	WA	99336	BENTON	BANK OF AMERICA, NATIONAL ASSOCIATION
OK		Full Service	398079	KENNEWICK BRANCH	3420 WEST KENNEWICK AVENUE	KENNEWICK	WA	99336-291	BENTON	BANK OF AMERICA, NATIONAL ASSOCIATION

OK		Full Service	154976	KENT BRANCH	311 NORTH FOURTH AVENUE	KENT	WA	98032	KING	BANK OF AMERICA, NATIONAL ASSOCIATION
OK		Full Service	157575	KENT EAST BRANCH	25638 104TH AVENUE, S.E.	KENT	WA	98030	KING	BANK OF AMERICA, NATIONAL ASSOCIATION
OK		Full Service	1846782	LAKE MERIDIAN BRANCH	12994 SE KENT-KANGLEY ROAD	KENT	WA	98030	KING	BANK OF AMERICA, NATIONAL ASSOCIATION
OK		Full Service	1463675	PANTHER LAKE SAFEWAY BRANCH	20830 108TH AVE SE	KENT	WA	98031	KING	BANK OF AMERICA, NATIONAL ASSOCIATION
OK		Full Service	694379	KINGSTON BRANCH	10943 NORTH EAST STATE HIGHWAY 104	KINGSTON	WA	98346-945	KITSAP	BANK OF AMERICA, NATIONAL ASSOCIATION
OK		Full Service	149075	HOUGHTON BRANCH	10623 N. E. 68TH STREET	KIRKLAND	WA	98033	KING	BANK OF AMERICA, NATIONAL ASSOCIATION
OK		Full Service	3084104	JUANITA BANKING CENTER BRANCH	11617 97TH LANE NORTHEAST	KIRKLAND	WA	98034	KING	BANK OF AMERICA, NATIONAL ASSOCIATION
OK		Full Service	1881916	KINGSGATE BRANCH	14440 124TH AVE NE	KIRKLAND	WA	98034	KING	BANK OF AMERICA, NATIONAL ASSOCIATION
OK		Full Service	527972	KIRKLAND BRANCH	101 KIRKLAND AVENUE	KIRKLAND	WA	98033	KING	BANK OF AMERICA, NATIONAL ASSOCIATION
OK		Full Service	122274	TOTEM LAKE BRANCH	12424 TOTEM LAKE BLVD NE	KIRKLAND	WA	98034	KING	BANK OF AMERICA, NATIONAL ASSOCIATION
OK		Full Service	1217391	HAWKS PRAIRIE SAFEWAY BRANCH	1243 MARVIN ROAD NORTHEAST	LACEY	WA	98516	THURSTON	BANK OF AMERICA, NATIONAL ASSOCIATION
OK		Full Service	574574	LACEY BANKING CENTER BRANCH	601 SLEATER-KINNEY ROAD SE	LACEY	WA	98503	THURSTON	BANK OF AMERICA, NATIONAL ASSOCIATION
OK		Full Service	313278	LAKEWOOD BRANCH	9515 BRIDGEPORT WAY SW	LAKEWOOD	WA	98499	PIERCE	BANK OF AMERICA, NATIONAL ASSOCIATION
OK		Full Service	2726386	LIBERTY LAKE BRANCH	1220 NORTH LIBERTY LAKE ROAD	LIBERTY LAKE	WA	99019	SPOKANE	BANK OF AMERICA, NATIONAL ASSOCIATION
OK		Full Service	306775	LONGVIEW BANKING CENTER BRANCH	1515 COMMERCE AVE	LONGVIEW	WA	98632	COWLITZ	BANK OF AMERICA, NATIONAL ASSOCIATION
OK		Full Service	528876	LYNDEN OFFICE	700 FRONT STREET	LYNDEN	WA	98264-182	WHATCOM	BANK OF AMERICA, NATIONAL ASSOCIATION
OK		Full Service	2263706	ALDERWOOD BRANCH	3220 188TH STREET SW	LYNNWOOD	WA	98037	SNOHOMISH	BANK OF AMERICA, NATIONAL ASSOCIATION
OK		Full Service	368577	LYNNWOOD BRANCH	5727 196TH STREET, S.W.	LYNNWOOD	WA	98036	SNOHOMISH	BANK OF AMERICA, NATIONAL ASSOCIATION
OK		Full Service	3869507	MARTHA LAKE BRANCH	1424 164TH STREET SW	LYNNWOOD	WA	98087	SNOHOMISH	BANK OF AMERICA, NATIONAL ASSOCIATION
OK		Full Service	1216077	NORTH LYNNWOOD BANKING CENTER	17308 HIGHWAY 99	LYNNWOOD	WA	98037	SNOHOMISH	BANK OF AMERICA, NATIONAL ASSOCIATION
OK		Full Service	312374	WILDERNESS VILLAGE BRANCH	23730 WITTE ROAD, S. E.	MAPLE VALLEY	WA	98038-608	KING	BANK OF AMERICA, NATIONAL ASSOCIATION
OK		Full Service	107673	MARYSVILLE BRANCH	415 STATE AVENUE	MARYSVILLE	WA	98270-502	SNOHOMISH	BANK OF AMERICA, NATIONAL ASSOCIATION
OK		Full Service	3576113	MERCER ISLAND BRANCH	2830 80TH AVENUE SOUTHEAST	MERCER ISLAND	WA	98040	KING	BANK OF AMERICA, NATIONAL ASSOCIATION
OK		Full Service	512772	MILL CREEK BRANCH	911 161ST STREET S.E.	MILL CREEK	WA	98012	SNOHOMISH	BANK OF AMERICA, NATIONAL ASSOCIATION
OK		Full Service	586474	EDGEWOOD MILTON BRANCH	628 MERIDIAN EAST	MILTON	WA	98354	PIERCE	BANK OF AMERICA, NATIONAL ASSOCIATION
OK		Full Service	276878	MONROE BRANCH	19917 OLD OWEN ROAD	MONROE	WA	98272-977	SNOHOMISH	BANK OF AMERICA, NATIONAL ASSOCIATION
OK		Full Service	150370	MOUNT VERNON BRANCH	320 KINCAID STREET	MOUNT VERNON	WA	98273	SKAGIT	BANK OF AMERICA, NATIONAL ASSOCIATION
OK		Full Service	2115234	HARBOUR POINTE BRANCH	3800 HARBOUR POINTE BOULEVARD	MUKILTEO	WA	98275	SNOHOMISH	BANK OF AMERICA, NATIONAL ASSOCIATION
OK		Full Service	307978	NORTH BEND BRANCH	128 NORTH BENDIGO BOULEVARD N	NORTH BEND	WA	98045	KING	BANK OF AMERICA, NATIONAL ASSOCIATION
OK		Full Service	54670	BLACK LAKE OFFICE	910 BLACK LAKE BOULEVARD	OLYMPIA	WA	98502	THURSTON	BANK OF AMERICA, NATIONAL ASSOCIATION
ok		Full Service	108876	OLYMPIA BRANCH	210 FIFTH AVENUE SOUTHWEST	OLYMPIA	WA	98501	THURSTON	BANK OF AMERICA, NATIONAL ASSOCIATION
OK		Full Service	151274	PASCO BRANCH	350 WEST LEWIS STREET	PASCO	WA	99301	FRANKLIN	BANK OF AMERICA, NATIONAL ASSOCIATION
OK		Full Service	511476	EIGHTH STREET BRANCH	134 WEST EIGHTH STREET	PORT ANGELES	WA	98362	CLALLAM	BANK OF AMERICA, NATIONAL ASSOCIATION
OK		Full Service	554875	HADLOCK BRANCH	10 OAK BAY ROAD	PORT HADLOCK	WA	98339	JEFFERSON	BANK OF AMERICA, NATIONAL ASSOCIATION
ok		Full Service	1166305	PORT ORCHARD BRANCH	1497 OLNEY STREET SOUTHEAST	PORT ORCHARD	WA	98366	KITSAP	BANK OF AMERICA, NATIONAL ASSOCIATION
OK		Full Service	514477	PORT TOWNSEND BRANCH	734 WATER STREET	PORT TOWNSEND	WA	98368-572	JEFFERSON	BANK OF AMERICA, NATIONAL ASSOCIATION
OK		Full Service	423270	POULSBORO OFFICE	19255 JENSEN WAY N.E.	POULSBORO	WA	98370	KITSAP	BANK OF AMERICA, NATIONAL ASSOCIATION
OK		Full Service	2726658	176TH & MERIDIAN BRANCH	17516 MERIDIAN EAST	PUYALLUP	WA	98375	PIERCE	BANK OF AMERICA, NATIONAL ASSOCIATION
OK		Full Service	369471	PUYALLUP BRANCH	205 MEKER AVENUE WEST	PUYALLUP	WA	98371-535	PIERCE	BANK OF AMERICA, NATIONAL ASSOCIATION
OK		Full Service	517076	SUMMIT VIEW BRANCH	11111 CANYON ROAD	PUYALLUP	WA	98373	PIERCE	BANK OF AMERICA, NATIONAL ASSOCIATION
OK		Full Service	1166341	WILLOWS BRANCH	12008 MERIDIAN EAST	PUYALLUP	WA	98373	PIERCE	BANK OF AMERICA, NATIONAL ASSOCIATION
OK		Full Service	109378	RAYMOND BRANCH	314 DURYEA STREET	RAYMOND	WA	98577-178	PACIFIC	BANK OF AMERICA, NATIONAL ASSOCIATION
OK		Full Service	2142988	NORTH REDMOND BRANCH	8967 161ST AVENUE, NORTHEAST	REDMOND	WA	98052	KING	BANK OF AMERICA, NATIONAL ASSOCIATION
OK		Full Service	120177	OVERLAKE PARK BRANCH	2400 148TH AVENUE NORTHEAST	REDMOND	WA	98052	KING	BANK OF AMERICA, NATIONAL ASSOCIATION
Change	12/31/2014	Full Service	345578	REDMOND BRANCH	7450 170TH AVE NE	REDMOND	WA	98052-445	KING	BANK OF AMERICA, NATIONAL ASSOCIATION
OK		Full Service	3225523	REDMOND RIDGE BRANCH	22340 NE MARKET PLACE DRIVE	REDMOND	WA	98053	KING	BANK OF AMERICA, NATIONAL ASSOCIATION
OK		Full Service	313979	FAIRWOOD BRANCH	17250 140TH AVENUE, S.E.	RENTON	WA	98058	KING	BANK OF AMERICA, NATIONAL ASSOCIATION
OK		Full Service	1868240	NEWCASTLE BRANCH	6950 COAL CREEK PARKWAY	RENTON	WA	98059	KING	BANK OF AMERICA, NATIONAL ASSOCIATION
OK		Full Service	1223785	NORTH BENSON BRANCH	17803 108TH AVENUE	RENTON	WA	98055-642	KING	BANK OF AMERICA, NATIONAL ASSOCIATION
OK		Full Service	278274	RENTON BRANCH	300 BURNETT AVENUE SOUTH	RENTON	WA	98057	KING	BANK OF AMERICA, NATIONAL ASSOCIATION
ok		Full Service	2745181	RENTON HIGHLANDS BRANCH	4800 NE FOURTH STREET, SUITE B	RENTON	WA	98059	KING	BANK OF AMERICA, NATIONAL ASSOCIATION
OK		Full Service	1414604	RENTON HILLS BRANCH	1640 DUVALL AVENUE NORTHEAST	RENTON	WA	98059	KING	BANK OF AMERICA, NATIONAL ASSOCIATION
OK		Full Service	109770	RICHLAND BRANCH	1007 KNIGHT STREET	RICHLAND	WA	99352-422	BENTON	BANK OF AMERICA, NATIONAL ASSOCIATION
ok		Full Service	1462360	PINE LAKE BRANCH	3090 ISSAQUAH-PINE LAKE ROAD SOUTHEAST	SAMMAMISH	WA	98075	KING	BANK OF AMERICA, NATIONAL ASSOCIATION
OK		Full Service	285870	SAMMAMISH HIGHLANDS BC BRANCH	500 228TH AVENUE NORTHEAST	SAMMAMISH	WA	98074	KING	BANK OF AMERICA, NATIONAL ASSOCIATION
OK		Full Service	1881831	ADMIRAL WAY BRANCH	4323 SW ADMIRAL WAY	SEATTLE	WA	98116-245	KING	BANK OF AMERICA, NATIONAL ASSOCIATION
OK		Full Service	106078	AURORA BRANCH #2	18525 FIRLANDS WAY, NORTH	SEATTLE	WA	98133	KING	BANK OF AMERICA, NATIONAL ASSOCIATION
OK		Full Service	157173	AURORA VILLAGE BRANCH	1121 NORTH 205TH STREET	SEATTLE	WA	98133	KING	BANK OF AMERICA, NATIONAL ASSOCIATION
OK		Full Service	1218231	AURORA NORTH BRANCH	15401 WESTMINSTER WAY N	SEATTLE	WA	98133	KING	BANK OF AMERICA, NATIONAL ASSOCIATION
OK		Full Service	370374	BALLARD BRANCH	2010 MARKET STREET, N.W.	SEATTLE	WA	98107-401	KING	BANK OF AMERICA, NATIONAL ASSOCIATION
OK		Full Service	406572	BEACON HILL BRANCH	2555 BEACON AVENUE SOUTH	SEATTLE	WA	98144-519	KING	BANK OF AMERICA, NATIONAL ASSOCIATION
OK		Full Service	278975	BROADWAY BRANCH	230 BROADWAY EAST	SEATTLE	WA	98102	KING	BANK OF AMERICA, NATIONAL ASSOCIATION
OK		Full Service	531876	CENTRAL BRANCH	500 OLIVE WAY	SEATTLE	WA	98101-171	KING	BANK OF AMERICA, NATIONAL ASSOCIATION
OK		Full Service	277772	CROWN HILL BRANCH	8550 15TH AVENUE, N.W.	SEATTLE	WA	98117	KING	BANK OF AMERICA, NATIONAL ASSOCIATION
OK		Full Service	282178	DEXTER HORTON BRANCH	701 SECOND AVENUE	SEATTLE	WA	98104-170	KING	BANK OF AMERICA, NATIONAL ASSOCIATION
OK		Full Service	401474	EASTLAKE AVENUE BRANCH	1600 EASTLAKE AVENUE, EAST	SEATTLE	WA	98102-377	KING	BANK OF AMERICA, NATIONAL ASSOCIATION
OK		Limited Serv	3731631	FIFTH AVE PLAZA BRANCH	800 5TH AVE	SEATTLE	WA	98104	KING	BANK OF AMERICA, NATIONAL ASSOCIATION
OK		Full Service	283773	FIRST HILL BRANCH	1201 MADISON STREET	SEATTLE	WA	98104	KING	BANK OF AMERICA, NATIONAL ASSOCIATION
OK		Full Service	1394751	FOURTH AVENUE BRANCH	1001 FOURTH AVENUE	SEATTLE	WA	98154	KING	BANK OF AMERICA, NATIONAL ASSOCIATION
OK		Full Service	152477	GEORGETOWN BRANCH	1112 BAILEY STREET, SOUTH	SEATTLE	WA	98108-275	KING	BANK OF AMERICA, NATIONAL ASSOCIATION
OK		Full Service	152879	GREENWOOD BRANCH	404 NORTH 85TH STREET	SEATTLE	WA	98103	KING	BANK OF AMERICA, NATIONAL ASSOCIATION
OK		Full Service	112079	INDUSTRIAL BRANCH	2764 FIRST AVENUE SOUTH	SEATTLE	WA	98134-182	KING	BANK OF AMERICA, NATIONAL ASSOCIATION
OK		Full Service	371278	INTERNATIONAL BRANCH	525 SOUTH JACKSON STREET	SEATTLE	WA	98104-282	KING	BANK OF AMERICA, NATIONAL ASSOCIATION
OK		Full Service	401876	LAKE CITY BRANCH	2800 N.E. 125TH STREET	SEATTLE	WA	98125-433	KING	BANK OF AMERICA, NATIONAL ASSOCIATION
OK		Full Service	3724875	LAKE FOREST PARK BC BRANCH	17181 BOTHELL WAY NE	SEATTLE	WA	98185	KING	BANK OF AMERICA, NATIONAL ASSOCIATION
OK		Full Service	501271	MADISON PARK BRANCH	4112 EAST MADISON STREET	SEATTLE	WA	98112	KING	BANK OF AMERICA, NATIONAL ASSOCIATION
OK		Full Service	402378	MADISON PIKE BRANCH	1300 E MADISON STREET	SEATTLE	WA	98122	KING	BANK OF AMERICA, NATIONAL ASSOCIATION
OK		Full Service	121772	MAGNOLIA BRANCH	3425 WEST MCGRAW STREET	SEATTLE	WA	98199	KING	BANK OF AMERICA, NATIONAL ASSOCIATION
OK		Full Service	112770	METROPOLITAN BRANCH	1309 4TH AVENUE	SEATTLE	WA	98101-259	KING	BANK OF AMERICA, NATIONAL ASSOCIATION
OK		Full Service	309374	NORTHGATE BRANCH	401 NE NORTHGATE WAY	SEATTLE	WA	98125	KING	BANK OF AMERICA, NATIONAL ASSOCIATION
OK		Full Service	271471	PROMENADE 23 BRANCH	2301 SOUTH JACKSON STREET	SEATTLE	WA	98144-235	KING	BANK OF AMERICA, NATIONAL ASSOCIATION
OK		Full Service	471776	QUEEN ANNE BRANCH	100 WEST MERCER STREET	SEATTLE	WA	98119-393	KING	BANK OF AMERICA, NATIONAL ASSOCIATION
OK		Full Service	340872	RAINIER AVENUE BRANCH	4825 RAINIER AVENUE, SOUTH	SEATTLE	WA	98118	KING	BANK OF AMERICA, NATIONAL ASSOCIATION
OK		Full Service	110673	RAINIER BEACH BRANCH	9019 RAINIER AVENUE, SOUTH	SEATTLE	WA	98118	KING	BANK OF AMERICA, NATIONAL ASSOCIATION
OK		Full Service	593379	RAINIER VALLEY OFFICE	7153 MARTIN LUTHER KING WAY SOUTH	SEATTLE	WA	98118	KING	BANK OF AMERICA, NATIONAL ASSOCIATION
OK		Full Service	370776	ROOSEVELT WAY BRANCH	6601 ROOSEVELT WAY	SEATTLE	WA	98115-668	KING	BANK OF AMERICA, NATIONAL ASSOCIATION
OK		Full Service	306373	SEA-TAC BANKING CENTER BRANCH	16640 INTERNATIONAL BLVD	SEATTLE	WA	98188	KING	BANK OF AMERICA, NATIONAL ASSOCIATION
OK		Full Service	153371	SEABOARD BRANCH	408 PIKE STREET	SEATTLE	WA	98101	KING	BANK OF AMERICA, NATIONAL ASSOCIATION
OK		Full Service	279477	SOUTH LAKE UNION BRANCH	2202 WESTLAKE AVE	SEATTLE	WA	98121	KING	BANK OF AMERICA, NATIONAL ASSOCIATION

OK		Full Service	439374	STONE WAY BRANCH	3601 STONE WAY NORTH	SEATTLE	WA	98103-806	KING	BANK OF AMERICA, NATIONAL ASSOCIATION
OK		Full Service	113674	UNIVERSITY BRANCH	4701 UNIVERSITY WAY	SEATTLE	WA	98105	KING	BANK OF AMERICA, NATIONAL ASSOCIATION
OK		Full Service	3725359	UNIVERSITY VILLAGE BRANCH	4622 25TH AVENUE NE	SEATTLE	WA	98105	KING	BANK OF AMERICA, NATIONAL ASSOCIATION
OK		Full Service	151975	WEDGEWOOD BRANCH	8405 35TH AVENUE, N. E.	SEATTLE	WA	98115-223	KING	BANK OF AMERICA, NATIONAL ASSOCIATION
OK		Full Service	563877	WEST SEATTLE BRANCH	4001 S.W. ALASKA STREET	SEATTLE	WA	98116-452	KING	BANK OF AMERICA, NATIONAL ASSOCIATION
OK		Full Service	339979	WESTWOOD BRANCH	2600 SOUTHWEST BARTON STREET	SEATTLE	WA	98126	KING	BANK OF AMERICA, NATIONAL ASSOCIATION
OK		Full Service	155076	WHITE CENTER BRANCH	9616 17TH AVENUE, S. W.	SEATTLE	WA	98106	KING	BANK OF AMERICA, NATIONAL ASSOCIATION
OK		Full Service	76573	SEQUIM BRANCH	114 SOUTH SEQUIM AVENUE	SEQUIM	WA	98382-380	CLALLAM	BANK OF AMERICA, NATIONAL ASSOCIATION
OK		Full Service	341374	SHELTON BRANCH	425 W FRANKLIN STREET	SHELTON	WA	98584-351	MASON	BANK OF AMERICA, NATIONAL ASSOCIATION
OK		Full Service	1210950	SILVERDALE BRANCH	10574 SILVERDALE WAY NORTHWEST	SILVERDALE	WA	98383-941	KITSAP	BANK OF AMERICA, NATIONAL ASSOCIATION
OK		Full Service	51075	SILVERDALE TOWN CENTER	9981 SILVERDALE WAY N.W.	SILVERDALE	WA	98383	KITSAP	BANK OF AMERICA, NATIONAL ASSOCIATION
OK		Full Service	371979	SNOHOMISH BRANCH	903 SECOND STREET	SNOHOMISH	WA	98290-291	SNOHOMISH	BANK OF AMERICA, NATIONAL ASSOCIATION
OK		Full Service	1008478	FIVE MILE OFFICE	1628 WEST FIVE MILE ROAD	SPOKANE	WA	99208	SPOKANE	BANK OF AMERICA, NATIONAL ASSOCIATION
OK		Full Service	108175	MILLWOOD BRANCH	2716 NORTH ARGONNE ROAD	SPOKANE	WA	99212	SPOKANE	BANK OF AMERICA, NATIONAL ASSOCIATION
OK		Full Service	372471	NORTH SPOKANE BRANCH	30 EAST WELLESLEY AVENUE	SPOKANE	WA	99207	SPOKANE	BANK OF AMERICA, NATIONAL ASSOCIATION
OK		Full Service	3576319	OPPORTUNITY BRANCH	12816 EAST SPRAGUE AVENUE	SPOKANE	WA	99216	SPOKANE	BANK OF AMERICA, NATIONAL ASSOCIATION
OK		Full Service	159270	SOUTH HILL BRANCH	2504 EAST 29TH AVENUE	SPOKANE	WA	99223	SPOKANE	BANK OF AMERICA, NATIONAL ASSOCIATION
OK		Full Service	342278	SPOKANE EASTERN BRANCH	601 RIVERSIDE AVENUE	SPOKANE	WA	99201	SPOKANE	BANK OF AMERICA, NATIONAL ASSOCIATION
OK		Full Service	1439410	WANDERMERE BRANCH	12320 HIGHWAY 395	SPOKANE	WA	99218	SPOKANE	BANK OF AMERICA, NATIONAL ASSOCIATION
OK		Full Service	3576298	STANWOOD BRANCH	26929 102ND AVENUE NORTHWEST	STANWOOD	WA	98292	SNOHOMISH	BANK OF AMERICA, NATIONAL ASSOCIATION
OK		Full Service	115379	SUMNER BRANCH	921 ALDER AVENUE	SUMNER	WA	98390-140	PIERCE	BANK OF AMERICA, NATIONAL ASSOCIATION
OK		Full Service	116273	SUNNYSIDE BRANCH	401 SOUTH 7TH STREET	SUNNYSIDE	WA	98944	YAKIMA	BANK OF AMERICA, NATIONAL ASSOCIATION
OK		Full Service	375070	5813 SOUTH TACOMA BRANCH	5813 SOUTH TACOMA WAY	TACOMA	WA	98409	PIERCE	BANK OF AMERICA, NATIONAL ASSOCIATION
OK		Full Service	1166332	BRIDGEPORT WAY WEST BRANCH	4101 BRIDGEPORT WAY WEST	TACOMA	WA	98466	PIERCE	BANK OF AMERICA, NATIONAL ASSOCIATION
OK		Full Service	3724549	FIFE BANKING CENTER BRANCH	5003 PACIFIC HWY E	TACOMA	WA	98424	PIERCE	BANK OF AMERICA, NATIONAL ASSOCIATION
OK		Full Service	405678	HIGHLAND HILLS BRANCH	6510 SIXTH AVENUE	TACOMA	WA	98406-200	PIERCE	BANK OF AMERICA, NATIONAL ASSOCIATION
OK		Full Service	2826893	NINTH AND A BRANCH	101 SOUTH 9TH STREET	TACOMA	WA	98402-510	PIERCE	BANK OF AMERICA, NATIONAL ASSOCIATION
OK		Full Service	1400102	NORTH TACOMA BRANCH	2101 NORTH PEARL STREET	TACOMA	WA	98406	PIERCE	BANK OF AMERICA, NATIONAL ASSOCIATION
OK		Full Service	1166350	PACIFIC AVENUE SOUTH BRANCH	7250 PACIFIC AVENUE SOUTH	TACOMA	WA	98408	PIERCE	BANK OF AMERICA, NATIONAL ASSOCIATION
OK		Full Service	1166293	PACIFIC AVENUE SOUTH BRANCH #2	11315 PACIFIC AVENUE SOUTH	TACOMA	WA	98444	PIERCE	BANK OF AMERICA, NATIONAL ASSOCIATION
OK		Full Service	1886489	TACOMA CENTRAL BRANCH	3408 SOUTH 23RD STREET	TACOMA	WA	98405	PIERCE	BANK OF AMERICA, NATIONAL ASSOCIATION
OK		Full Service	1846773	TACOMA MALL BRANCH	4002 TACOMA MALL BOULEVARD	TACOMA	WA	98409-770	PIERCE	BANK OF AMERICA, NATIONAL ASSOCIATION
OK		Full Service	115771	TOPPENISH BRANCH	222 SOUTH TOPPENISH AVENUE	TOPPENISH	WA	98948	YAKIMA	BANK OF AMERICA, NATIONAL ASSOCIATION
OK		Full Service	280772	SOUTHCENTER BRANCH	320 STRANDER BOULEVARD	TUKWILA	WA	98188	KING	BANK OF AMERICA, NATIONAL ASSOCIATION
OK		Full Service	3313297	QUIL CEDA BRANCH	8815 QUIL CEDA BLVD	TULALIP	WA	98271	SNOHOMISH	BANK OF AMERICA, NATIONAL ASSOCIATION
OK		Full Service	281274	UNION GAP BRANCH	2515 MAIN STREET	UNION GAP	WA	98903	YAKIMA	BANK OF AMERICA, NATIONAL ASSOCIATION
OK		Full Service	2461155	FISHERS LANDING BRANCH	1145 SOUTHEAST 164TH AVENUE	VANCOUVER	WA	98683	CLARK	BANK OF AMERICA, NATIONAL ASSOCIATION
OK		Full Service	1448056	FOURTH PLAIN BRANCH	3308 NORTHEAST AUTO MALL DRIVE	VANCOUVER	WA	98662-700	CLARK	BANK OF AMERICA, NATIONAL ASSOCIATION
OK		Full Service	1464298	HAZEL DELL BRANCH	7407 NORTHEAST HIGHWAY 99	VANCOUVER	WA	98665-889	CLARK	BANK OF AMERICA, NATIONAL ASSOCIATION
OK		Full Service	1163274	MILL PLAIN BRANCH	13411 SOUTHEAST MILL PLAIN BOULEVARD	VANCOUVER	WA	98684	CLARK	BANK OF AMERICA, NATIONAL ASSOCIATION
OK		Full Service	1435766	ORCHARDS BRANCH	6404 N.E. 117TH AVENUE	VANCOUVER	WA	98662	CLARK	BANK OF AMERICA, NATIONAL ASSOCIATION
OK		Full Service	2461146	SALMON CREEK BRANCH	14300 NORTHEAST 20TH AVENUE	VANCOUVER	WA	98686	CLARK	BANK OF AMERICA, NATIONAL ASSOCIATION
OK		Full Service	3306393	SE 192ND BRANCH	3317 SE 192ND AVE	VANCOUVER	WA	98683	CLARK	BANK OF AMERICA, NATIONAL ASSOCIATION
OK		Full Service	373375	VANCOUVER BRANCH	805 BROADWAY STREET	VANCOUVER	WA	98660-700	CLARK	BANK OF AMERICA, NATIONAL ASSOCIATION
OK		Full Service	116974	WESTPORT BRANCH	620 N. MONTESANO STREET	WESTPORT	WA	98595	GRAYS HARBOR	BANK OF AMERICA, NATIONAL ASSOCIATION
OK		Full Service	3576188	COTTAGE LAKE BRANCH	19160 NORTHEAST WOODINVILLE DUVALL ROAD	WOODINVILLE	WA	98077	KING	BANK OF AMERICA, NATIONAL ASSOCIATION
OK		Full Service	346070	WOODINVILLE BRANCH	14003 N.E. WOODINVILLE-DUVALL ROAD	WOODINVILLE	WA	98072-850	KING	BANK OF AMERICA, NATIONAL ASSOCIATION
OK		Full Service	333276	WESTPARK BRANCH	201 NORTH 40TH AVENUE	YAKIMA	WA	98908	YAKIMA	BANK OF AMERICA, NATIONAL ASSOCIATION
OK		Full Service	281676	YAKIMA VALLEY BRANCH	101 NORTH SECOND STREET	YAKIMA	WA	98901	YAKIMA	BANK OF AMERICA, NATIONAL ASSOCIATION