

Board of Governors of the Federal Reserve System



Annual Report of Holding Companies—FR Y-6

Report at the close of business as of the end of fiscal year

This Report is required by law: Section 5(c)(1)(A) of the Bank Holding Company Act (12 U.S.C. § 1844(c)(1)(A)); sections 8(a) and 13(a) of the International Banking Act (12 U.S.C. §§ 3106(a) and 3108(a)); sections 11(a)(1), 25, and 25A of the Federal Reserve Act (12 U.S.C. §§ 248(a)(1), 602, and 611a); and sections 113, 165, 312, 618, and 809 of the Dodd-Frank Act (12 U.S.C. §§ 5361, 5365, 5412, 1850a(c)(1), and 5468(b)(1)). Return to the appropriate Federal Reserve Bank the original and the number of copies specified.

NOTE: The *Annual Report of Holding Companies* must be signed by one director of the top-tier holding company. This individual should also be a senior official of the top-tier holding company. In the event that the top-tier holding company does not have an individual who is a senior official and is also a director, the chairman of the board must sign the report. If the holding company is an ESOP/ESOT formed as a corporation or is an LLC, see the General Instructions for the authorized individual who must sign the report.

I, John C. Pollok

Name of the Holding Company Director and Official

Senior EVP, CFO

Title of the Holding Company Director and Official

attest that the *Annual Report of Holding Companies* (including the supporting attachments) for this report date has been prepared in conformance with the instructions issued by the Federal Reserve System and are true and correct to the best of my knowledge and belief.

With respect to information regarding individuals contained in this report, the Reporter certifies that it has the authority to provide this information to the Federal Reserve. The Reporter also certifies that it has the authority, on behalf of each individual, to consent or object to public release of information regarding that individual. The Federal Reserve may assume, in the absence of a request for confidential treatment submitted in accordance with the Board's "Rules Regarding Availability of Information," 12 C.F.R. Part 261, that the Reporter and individual consent to public release of all details in the report concerning that individual.

Signature of Holding Company Director and Official

03/22/2019

Date of Signature

For holding companies not registered with the SEC—
Indicate status of Annual Report to Shareholders:

- ☐ is included with the FR Y-6 report
☐ will be sent under separate cover
☐ is not prepared

For Federal Reserve Bank Use Only

RSSD ID _____

C.I. _____

This report form is to be filed by all top-tier bank holding companies, top-tier savings and loan holding companies, and U.S. intermediate holding companies organized under U.S. law, and by any foreign banking organization that does not meet the requirements of and is not treated as a qualifying foreign banking organization under Section 211.23 of Regulation K (12 C.F.R. § 211.23). (See page one of the general instructions for more detail of who must file.) The Federal Reserve may not conduct or sponsor, and an organization (or a person) is not required to respond to, an information collection unless it displays a currently valid OMB control number.

Date of Report (top-tier holding company's fiscal year-end):

December 31, 2018

Month / Day / Year

N/A

Reporter's Legal Entity Identifier (LEI) (20-Character LEI Code)

Reporter's Name, Street, and Mailing Address

South State Corporation

Legal Title of Holding Company

520 Gervais Street

(Mailing Address of the Holding Company) Street / P.O. Box

Columbia

SC

29201

City

State

Zip Code

Physical Location (if different from mailing address)

Person to whom questions about this report should be directed:

Keith S. Rainwater

EVP/Principal Acct. Officer

Name

Title

803-231-3539

Area Code / Phone Number / Extension

803-231-3524

Area Code / FAX Number

keith.rainwater@southstatebank.com

E-mail Address

www.southstatebank.com

Address (URL) for the Holding Company's web page

Is confidential treatment requested for any portion of this report submission?

0=No

1=Yes

0

In accordance with the General Instructions for this report (check only one),

1. a letter justifying this request is being provided along with the report..... ☐

2. a letter justifying this request has been provided separately ... ☐

NOTE: Information for which confidential treatment is being requested must be provided separately and labeled as "confidential."

For Use By Tiered Holding Companies

Top-tiered holding companies must list the names, mailing address, and physical locations of each of their subsidiary holding companies below.

Legal Title of Subsidiary Holding Company

(Mailing Address of the Subsidiary Holding Company) Street / P.O. Box

City State Zip Code

Physical Location (if different from mailing address)

Legal Title of Subsidiary Holding Company

(Mailing Address of the Subsidiary Holding Company) Street / P.O. Box

City State Zip Code

Physical Location (if different from mailing address)

Legal Title of Subsidiary Holding Company

(Mailing Address of the Subsidiary Holding Company) Street / P.O. Box

City State Zip Code

Physical Location (if different from mailing address)

Legal Title of Subsidiary Holding Company

(Mailing Address of the Subsidiary Holding Company) Street / P.O. Box

City State Zip Code

Physical Location (if different from mailing address)

Legal Title of Subsidiary Holding Company

(Mailing Address of the Subsidiary Holding Company) Street / P.O. Box

City State Zip Code

Physical Location (if different from mailing address)

Legal Title of Subsidiary Holding Company

(Mailing Address of the Subsidiary Holding Company) Street / P.O. Box

City State Zip Code

Physical Location (if different from mailing address)

Legal Title of Subsidiary Holding Company

(Mailing Address of the Subsidiary Holding Company) Street / P.O. Box

City State Zip Code

Physical Location (if different from mailing address)

Legal Title of Subsidiary Holding Company

(Mailing Address of the Subsidiary Holding Company) Street / P.O. Box

City State Zip Code

Physical Location (if different from mailing address)

Form FR Y-6
South State Corporation
Columbia, South Carolina
Fiscal Year Ended December 31, 2018

Report Item

1: Annual Report to Shareholders – not applicable, registered with the Securities and Exchange Commission.

2a: See “FR Y-6 2A Org Chart” document – updated and loaded to [Reporting Central](#) on 03/22/2019.

2b: See “Verified Domestic Branch Listing” – updated and loaded to [Reporting Central](#) on 03/22/2019.

3.1

- The Vanguard Group, Malvern, PA, USA; 3,301,846 shares or 9.3% of outstanding common stock
- BlackRock, Inc., New York, NY, USA; 2,674,522 shares or 7.6% of outstanding common stock
- Wellington Management Company, Boston, MA, USA; 2,491,595 shares or 7.0% of outstanding common stock

3.2 – none

4: See “FR Y-6 Director Officers 12/31/2018” – updated and loaded to [Reporting Central](#) on 03/22/2019.

Form FR Y-6
South State Corporation
Columbia, South Carolina
Fiscal Year Ended December 31, 2018

Report Item

2a: Organizational Chart

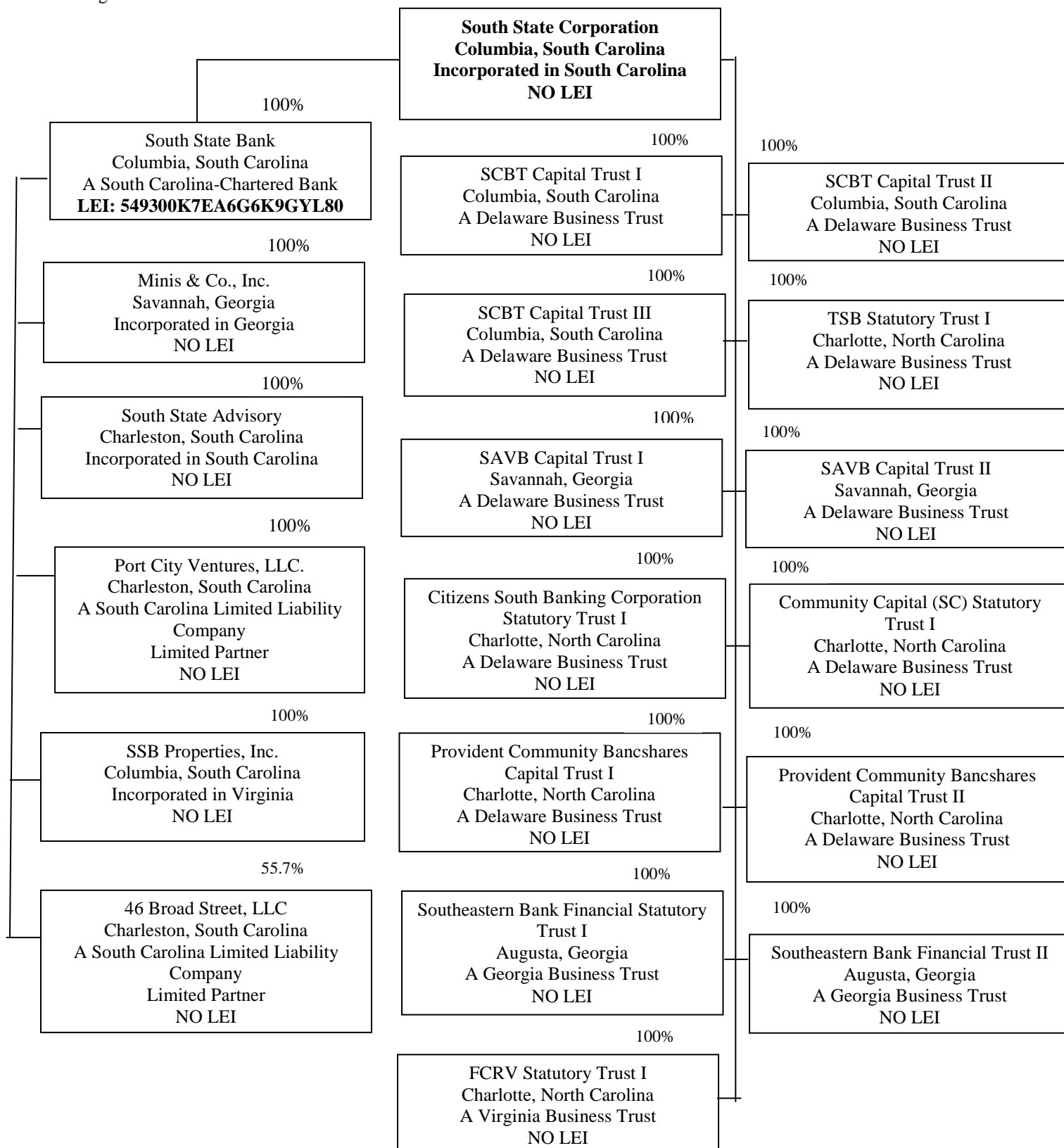

Results: A list of branches for your depository institution: **SOUTH STATE BANK (ID: RSSD: 540926).**
This depository institution is held by **SOUTH STATE CORPORATION (1133437)** of **COLUMBIA, SC**.
The data are as of **12/31/2018**. Data reflects information that was received and processed through **01/06/2019**.

Reconciliation and Verification Steps

1. In the **Data Action** column of each branch row, enter one or more of the actions specified below
2. If required, enter the date in the **Effective Date** column

Actions

OK: If the branch information is correct, enter **OK** in the **Data Action** column.
Change: If the branch information is incorrect or incomplete, revise the data, enter **Change** in the **Data Action** column and the date when this information first became valid in the **Effective Date** column.
Close: If a branch listed was sold or closed, enter **Close** in the **Data Action** column and the sale or closure date in the **Effective Date** column.
Delete: If a branch listed was never owned by this depository institution, enter **Delete** in the **Data Action** column.
Add: If a reportable branch is missing, insert a row, add the branch data, and enter **Add** in the **Data Action** column and the opening or acquisition date in the **Effective Date** column.

If printing this list, you may need to adjust your page setup in MS Excel. Try using landscape orientation, page scaling, and/or legal sized paper.

Submission Procedure

When you are finished, send a saved copy to your FRB contact. See the detailed instructions on this site for more information.
If you are e-mailing this to your FRB contact, put your institution name, city and state in the subject line of the e-mail.

Note:

To satisfy the **FR Y-10 reporting requirements**, you must also submit **FR Y-10 Domestic Branch Schedules** for each branch with a **Data Action** of **Change, Close, Delete, or Add**.
The **FR Y-10** report may be submitted in a hardcopy format or via the **FR Y-10 Online application** - <https://fv10online.federalreserve.gov>.

* FDIC UNINUM, Office Number, and ID RSSD columns are for reference only. Verification of these values is not required.

Data Action	Effective Date	Branch Service Type	Branch ID	RSSD*	Popular Name	Street Address	City	State	Zip Code	County	Country	FDIC UNINUM*	Office Number*	Head Office	Head Office ID	RSSD*	Comments
OK		Full Service (Head Office)	540926		SOUTH STATE BANK	520 GERVAIS STREET	COLUMBIA	SC	29201	RICHLAND	UNITED STATES	Not Required	Not Required				SOUTH STATE BANK 540926
OK		Full Service	3127225		ATHENS EPSS BRIDGE PARKWAY BRANCH	455 EPSS BRIDGE PARKWAY, SUITE 104	ATHENS	GA	30606	CLARKE	UNITED STATES	Not Required	Not Required				SOUTH STATE BANK 540926
OK		Full Service	1402610		AUGUSTA BRANCH	2530 WHEELER BL	AUGUSTA	GA	30909	RICHMOND	UNITED STATES	Not Required	Not Required				SOUTH STATE BANK 540926
OK		Full Service	3206028		COTTON EXCHANGE BRANCH OFFICE	32 EIGHTH STREET	AUGUSTA	GA	30901	RICHMOND	UNITED STATES	Not Required	Not Required				SOUTH STATE BANK 540926
OK		Full Service	3030996		FURY'S FERRY BRANCH OFFICE	409 FURY'S FERRY ROAD	AUGUSTA	GA	30907	COLUMBIA	UNITED STATES	Not Required	Not Required				SOUTH STATE BANK 540926
OK		Full Service	2005483		MEDICAL CENTER OFFICE	1530 WALTON WAY	AUGUSTA	GA	30904	RICHMOND	UNITED STATES	Not Required	Not Required				SOUTH STATE BANK 540926
OK		Full Service	1014663		SOUTHSIDE OFFICE	3111 PEACH ORCHARD RD	AUGUSTA	GA	30906	RICHMOND	UNITED STATES	Not Required	Not Required				SOUTH STATE BANK 540926
OK		Full Service	2372822		WASHINGTON ROAD OFFICE	3133 WASHINGTON ROAD	AUGUSTA	GA	30907	RICHMOND	UNITED STATES	Not Required	Not Required				SOUTH STATE BANK 540926
OK		Full Service	2752947		BLAIRSVILLE BRANCH	458 HIGHWAY 515 EAST	BLAIRSVILLE	GA	30512	UNION	UNITED STATES	Not Required	Not Required				SOUTH STATE BANK 540926
OK		Full Service	3416076		BLUE RIDGE BRANCH	220 ORVIN LANCE CONNECTOR AT HWY 515	BLUE RIDGE	GA	30513	FANNIN	UNITED STATES	Not Required	Not Required				SOUTH STATE BANK 540926
OK		Full Service	1489082		CANTON BRANCH	3925 MARSHETTA HIGHWAY	CANTON	GA	30114	CHEROKEE	UNITED STATES	Not Required	Not Required				SOUTH STATE BANK 540926
OK		Full Service	2261917		CLARKESVILLE MAIN BRANCH	949 SOUTH WASHINGTON STREET	CLARKESVILLE	GA	30523	HABERSHAM	UNITED STATES	Not Required	Not Required				SOUTH STATE BANK 540926
OK		Full Service	3237788		CLAYTON MAIN BRANCH	174 HIGHWAY 441, NORTH	CLAYTON	GA	30525	RABUN	UNITED STATES	Not Required	Not Required				SOUTH STATE BANK 540926
OK		Full Service	2591735		CLEVELAND BRANCH	375 SOUTH MAIN STREET	CLEVELAND	GA	30528	WHITE	UNITED STATES	Not Required	Not Required				SOUTH STATE BANK 540926
OK		Full Service	298930		COMMERCE MAIN BRANCH	1853 NORTH ELM STREET	COMMERCE	GA	30529	JACKSON	UNITED STATES	Not Required	Not Required				SOUTH STATE BANK 540926
OK		Full Service	2897521		WAL-MART BANKING CENTER BRANCH OFFICE	30983 SOUTH HIGHWAY 441	COMMERCE	GA	30529	BANKS	UNITED STATES	Not Required	Not Required				SOUTH STATE BANK 540926
OK		Full Service	513333		CORNELIA BRANCH	282 HISTORIC HWY 441 NORTH	CORNELIA	GA	30531	HABERSHAM	UNITED STATES	Not Required	Not Required				SOUTH STATE BANK 540926
OK		Full Service	590136		INGLES SUPERMARKET FACILITY	199 HAERSHAM COUNTY SHOPPING CENTER	CORNELIA	GA	30531	HABERSHAM	UNITED STATES	Not Required	Not Required				SOUTH STATE BANK 540926
OK		Full Service	4046417		NORTH MAIN STREET BRANCH	448 NORTH MAIN STREET	CORNELIA	GA	30531	HABERSHAM	UNITED STATES	Not Required	Not Required				SOUTH STATE BANK 540926
OK		Full Service	4262598		EAST ELLIJAY BRANCH	489 HIGHLAND CROSSING	ELLIJAY	GA	30540	GILMER	UNITED STATES	Not Required	Not Required				SOUTH STATE BANK 540926
OK		Full Service	3058722		EVANS EXPRESS BRANCH OFFICE	448 WASHINGTON ROAD	EVANS	GA	30809	COLUMBIA	UNITED STATES	Not Required	Not Required				SOUTH STATE BANK 540926
OK		Full Service	253882		EVANS OFFICE	627 RONALD REAGAN DRIVE	EVANS	GA	30809	COLUMBIA	UNITED STATES	Not Required	Not Required				SOUTH STATE BANK 540926
OK		Full Service	3030987		KROGER #437 BRANCH OFFICE	3630 THOMPSON BRIDGE	GAINESVILLE	GA	30506	HALL	UNITED STATES	Not Required	Not Required				SOUTH STATE BANK 540926
OK		Full Service	2701770		MAIN BANKING CENTER OFFICE	450 E. E. BUTLER PARKWAY	GAINESVILLE	GA	30501	HALL	UNITED STATES	Not Required	Not Required				SOUTH STATE BANK 540926
OK		Full Service	2373612		GARDEN CITY BRANCH	370 CHATHAM PARKWAY	GASTON	GA	31408	CHATHAM	UNITED STATES	Not Required	Not Required				SOUTH STATE BANK 540926
OK		Full Service	98436		HARTWELL MAIN OFFICE	241 EAST HOWELL ST	HARTWELL	GA	30643	HART	UNITED STATES	Not Required	Not Required				SOUTH STATE BANK 540926
OK		Full Service	4102489		HAWASSEE BRANCH	30 SOUTH MAIN STREET	HAWASSEE	GA	30546	TOWNS	UNITED STATES	Not Required	Not Required				SOUTH STATE BANK 540926
OK		Full Service	2703789		JEFFERSON OFFICE	71 MEMORIAL DRIVE	JEFFERSON	GA	30549	COLUMBIA	UNITED STATES	Not Required	Not Required				SOUTH STATE BANK 540926
OK		Full Service	308871		MARTINEZ OFFICE	4109 COLUMBIA ROAD	MARTINEZ	GA	30907	COLUMBIA	UNITED STATES	Not Required	Not Required				SOUTH STATE BANK 540926
OK		Full Service	1421040		RICHMOND HILL MAIN BRANCH	9974 FORD AVENUE	RICHMOND HILL	GA	31324	BRYAN	UNITED STATES	Not Required	Not Required				SOUTH STATE BANK 540926
OK		Full Service	1466489		SAVANNAH MAIN BRANCH	25 BULL STREET	SAVANNAH	GA	31401	CHATHAM	UNITED STATES	Not Required	Not Required				SOUTH STATE BANK 540926
OK		Full Service	1992689		SAVANNAH MALL BOULEVARD BRANCH	400 MALL BOULEVARD	SAVANNAH	GA	31406	CHATHAM	UNITED STATES	Not Required	Not Required				SOUTH STATE BANK 540926
OK		Full Service	2743280		SAVANNAH MEDICAL ARTS BRANCH	4809 WATERS AVENUE	SAVANNAH	GA	31404	CHATHAM	UNITED STATES	Not Required	Not Required				SOUTH STATE BANK 540926
OK		Full Service	3482924		SKIDWAY ISLAND BRANCH	50 MEETING STREET	SAVANNAH	GA	31411	CHATHAM	UNITED STATES	Not Required	Not Required				SOUTH STATE BANK 540926
OK		Full Service	2621089		WHITMARSH ISLAND BRANCH	4741 E HIGHWAY 80, WHITMARSH ISLAND	SAVANNAH	GA	31430	CHATHAM	UNITED STATES	Not Required	Not Required				SOUTH STATE BANK 540926
OK		Full Service	2837862		TOCCOLA BRANCH	1111 SOUTH BIG A ROAD	TOCCOLA	GA	30577	STEPHENS	UNITED STATES	Not Required	Not Required				SOUTH STATE BANK 540926
OK		Full Service	3335174		WINDER BRANCH OFFICE	4 MIMOSA STREET	WINDER	GA	30080	BARBOW	UNITED STATES	Not Required	Not Required				SOUTH STATE BANK 540926
OK		Full Service	4155186		BELMONT BRANCH	192 EAST WOODBORN AVENUE	BELMONT	NC	28012	GASTON	UNITED STATES	Not Required	Not Required				SOUTH STATE BANK 540926
OK		Full Service	3470985		CHARLOTTE MOREHEAD BRANCH	1541 EAST MOREHEAD STREET	CHARLOTTE	NC	28204	MICOLNIBURG	UNITED STATES	Not Required	Not Required				SOUTH STATE BANK 540926
OK		Full Service	3019843		COTTSMOND BRANCH	325 SOUTH SHARON AMITY RD	CHARLOTTE	NC	28211	MICOLNIBURG	UNITED STATES	Not Required	Not Required				SOUTH STATE BANK 540926
OK		Full Service	2699631		MYERS PARK BRANCH	1057 PROVIDENCE RD	CHARLOTTE	NC	28207	MICOLNIBURG	UNITED STATES	Not Required	Not Required				SOUTH STATE BANK 540926
OK		Full Service	3019852		SOUTH PARK BRANCH	6025 MORRISON BOULEVARD, SUITE 110	CHARLOTTE	NC	28211	MICOLNIBURG	UNITED STATES	Not Required	Not Required				SOUTH STATE BANK 540926
OK		Full Service	4155168		DALLAS BRANCH	5135 DALLAS HIGH SHOPS HIGHWAY	DALLAS	NC	28034	GASTON	UNITED STATES	Not Required	Not Required				SOUTH STATE BANK 540926
OK		Full Service	4155355		MARTHA RIVERS BRANCH	1670 NEAL HAWKINS ROAD	GASTONIA	NC	28056	GASTON	UNITED STATES	Not Required	Not Required				SOUTH STATE BANK 540926
OK		Full Service	387175		NEW HOPE ROAD BRANCH	519 NEW HOPE ROAD	GASTONIA	NC	28054	GASTON	UNITED STATES	Not Required	Not Required				SOUTH STATE BANK 540926
OK		Full Service	4501916		HAMPSTEAD BRANCH	14572 US HWY 17	HAMPSTEAD	NC	28443	PENDER	UNITED STATES	Not Required	Not Required				SOUTH STATE BANK 540926
OK		Full Service	4155195		INDIAN TRAIL BRANCH	13816 EAST INDEPENDENCE BOULEVARD	INDIAN TRAIL	NC	28079	UNION	UNITED STATES	Not Required	Not Required				SOUTH STATE BANK 540926
OK		Full Service	4501925		LELAND BRANCH	1117 NEW POINTE BOULEVARD	LELAND	NC	28451	BRUNSWICK	UNITED STATES	Not Required	Not Required				SOUTH STATE BANK 540926
OK		Full Service	4155458		WEDDINGTON BRANCH	13711 PROVIDENCE ROAD	MATTHEWS	NC	28104	UNION	UNITED STATES	Not Required	Not Required				SOUTH STATE BANK 540926
OK		Full Service	4155346		MONROE BRANCH	2742 WEST ROOSEVELT BOULEVARD	MONROE	NC	28110	UNION	UNITED STATES	Not Required	Not Required				SOUTH STATE BANK 540926
OK		Full Service	4155467		MOOREVILLE BRANCH	649 BRAKLEY SCHOOL ROAD	MOOREVILLE	NC	28117	REDELL	UNITED STATES	Not Required	Not Required				SOUTH STATE BANK 540926
OK		Full Service	4155364		MOUNT HOLLY BRANCH	233 SOUTH MAIN STREET	MOUNT HOLLY	NC	28120	GASTON	UNITED STATES	Not Required	Not Required				SOUTH STATE BANK 540926
OK		Full Service	4374880		RALEIGH BRANCH	2245 GATEWAY ACCESS POINT	RALEIGH	NC	27607	WAKE	UNITED STATES	Not Required	Not Required				SOUTH STATE BANK 540926
OK		Full Service	4155476		ROCKWELL BRANCH	106 WEST MAIN STREET	ROCKWELL	NC	28138	ROWAN	UNITED STATES	Not Required	Not Required				SOUTH STATE BANK 540926
OK		Full Service	4155391		SALISBURY BRANCH	401 WEST INNES STREET	SALISBURY	NC	28144	ROWAN	UNITED STATES	Not Required	Not Required				SOUTH STATE BANK 540926
OK		Full Service	4155253		STANLEY BRANCH	412 SOUTH HIGHWAY 27	STANLEY	NC	28164	GASTON	UNITED STATES	Not Required	Not Required				SOUTH STATE BANK 540926
OK		Full Service	4155159		STATESVILLE BRANCH	307 NORTH CENTER STREET	STATESVILLE	NC	28677	REDELL	UNITED STATES	Not Required	Not Required				SOUTH STATE BANK 540926
OK		Full Service	4161356		SUNSET BEACH BRANCH	796 SUNSET BLVD NORTH	SUNSET BEACH	NC	28468	BRUNSWICK	UNITED STATES	Not Required	Not Required				SOUTH STATE BANK 540926
OK		Full Service	3960301		MILITARY CUTOFF BRANCH	1117 MILITARY CUTOFF ROAD	WILMINGTON	NC	28405	NEW HANOVER	UNITED STATES	Not Required	Not Required				SOUTH STATE BANK 540926
OK		Full Service	4501907		PINE VALLEY BRANCH	3702 SOUTH COLLEGE ROAD	WILMINGTON	NC	28412	NEW HANOVER	UNITED STATES	Not Required	Not Required				SOUTH STATE BANK 540926
OK		Full Service	4281036		WILMINGTON BRANCH	2701 SHIPPADE BOULEVARD	WILMINGTON	NC	28403	NEW HANOVER	UNITED STATES	Not Required	Not Required				SOUTH STATE BANK 540926
OK		Full Service	2139241		ABBEVILLE BRANCH	200 SOUTH MAIN STREET	ABBEVILLE	SC	29620	ABBEVILLE	UNITED STATES	Not Required	Not Required				SOUTH STATE BANK 540926
OK		Limited Service	3346129		WEST ABBEVILLE BRANCH	536 W GREENWOOD STREET	ABBEVILLE	SC	29620	ABBEVILLE	UNITED STATES	Not Required	Not Required				SOUTH STATE BANK 540926
OK		Full Service	3454510		LAURENS STREET BRANCH	149 LAURENS STREET, NW	AIKEN	SC	29803	AIKEN	UNITED STATES	Not Required	Not Required				SOUTH STATE BANK 540926
OK		Full Service	4162018		SOUTH Aiken BRANCH	1003 PINE LOG ROAD	AIKEN	SC	29803	AIKEN	UNITED STATES	Not Required	Not Required				SOUTH STATE BANK 540926
OK		Full Service	2701767		ANDERSON BRANCH	201 EAST GREENVILLE STREET	ANDERSON	SC	29621	ANDERSON	UNITED STATES	Not Required	Not Required				SOUTH STATE BANK 540926
OK		Full Service	3877056		HIGHWAY 81 BRANCH	2123 N HIGHWAY 81	ANDERSON	SC	29621	ANDERSON	UNITED STATES	Not Required	Not Required				SOUTH STATE BANK 540926
OK		Full Service	372220		BAMBERG BRANCH	2770 MAIN HIGHWAY	BAMBERG	SC	29903	BAMBERG	UNITED STATES	Not Required	Not Required				SOUTH STATE BANK 540926
OK		Full Service	783675		BEAUFORT BRANCH	1121 BOUNDARY STREET	BEAUFORT	SC	29902	BEAUFORT	UNITED STATES	Not Required	Not Required				SOUTH STATE BANK 540926
OK		Full Service	2635826		LADY'S ISLAND BRANCH	189 SEA ISLAND PARKWAY	BEAUFORT	SC	29907	BEAUFORT	UNITED STATES	Not Required	Not Required				SOUTH STATE BANK 540926
OK		Full Service	2704197		BELTON BRANCH	271 ANDERSON STREET	BELTON	SC	29627	ANDERSON	UNITED STATES	Not Required	Not Required				SOUTH STATE BANK 540926
OK		Full Service	3026418		BLUFF PARK BLUFFTON BRANCH	2 04K FOREST ROAD	BLUFFTON	SC	29930	BLUFFTON	UNITED STATES	Not Required	Not Required				SOUTH STATE BANK 540926
OK		Full Service	2497118		BLUFFTON BRANCH	1328 FORBING ISLAND ROAD	BLUFFTON	SC	29910	BEAUFORT	UNITED STATES	Not Required	Not Required				SOUTH STATE BANK 540926
OK		Full Service	3300390		CAYCE BRANCH	1100 KNOX ABBOTT DR	CAYCE	SC	29033	LEXINGTON	UNITED STATES	Not Required	Not Required				SOUTH STATE BANK 540926
OK		Full Service	1460894		ASHLEY AVENUE BRANCH	172 ASHLEY AVENUE	CHARLESTON	SC	29403	CHARLESTON	UNITED STATES	Not Required	Not Required				SOUTH STATE BANK 540926
OK		Full Service	4161280		ASHLEY LANDING BRANCH	1309 SAM RITTENBERG BOULEVARD	CHARLESTON	SC	29407	CHARLESTON	UNITED STATES	Not Required	Not Required				SOUTH STATE BANK 540926
OK		Full Service	3609598		CHARLESTON BROAD STREET BRANCH	46 BROAD STREET	CHARLESTON	SC	29403	CHARLESTON	UNITED STATES	Not Required	Not Required				SOUTH STATE BANK 540926
OK		Full Service	4160788		FOLLY ROAD BRANCH	1185 FOLLY RD	CHARLESTON	SC	29412	CHARLESTON	UNITED STATES	Not Required	Not Required				SOUTH STATE BANK 540926
OK		Full Service	4160884		HIGHWAY 51 AT MAGWOOD ROAD	3895 MAGWOOD ROAD	CHARLESTON	SC	29414	CHARLESTON	UNITED STATES	Not Required	Not Required				SOUTH STATE BANK 540926
OK		Full Service	387761		JAMES ISLAND BRANCH	15 FOLSOM ROAD	CHARLESTON	SC	29412	CHARLESTON	UNITED STATES	Not Required	Not Required				SOUTH STATE BANK 540926
OK		Full Service	4161271		ROUTE/AVENUE AT HAMPTON PARK BRANCH	637 ROUTE/AVENUE	CHARLESTON	SC	29403	CHARLESTON	UNITED STATES	Not Required	Not Required				SOUTH STATE BANK 540926
OK		Full Service	4161299		SAVANNAH HIGHWAY AT COBURG BRANCH												

OK		Full Service	4160993	MAIN STREET-CONWAY BRANCH	501 MAIN STREET	CONWAY	SC	29526	HORRY	UNITED STATES	Not Required	Not Required	SOUTH STATE BANK	540926
OK		Full Service	104421	DENMARK BRANCH	18587 HERITAGE HWY	DENMARK	SC	29042	BAMBERG	UNITED STATES	Not Required	Not Required	SOUTH STATE BANK	540926
OK		Full Service	698322	EASLEY BRANCH	3800 EAST MAIN STREET	EASLEY	SC	29640	PICKENS	UNITED STATES	Not Required	Not Required	SOUTH STATE BANK	540926
OK		Full Service	642129	ELLOREE BRANCH	6512 OLD NUMBER 6 HWY	ELLOREE	SC	29047	ORANGEBURG	UNITED STATES	Not Required	Not Required	SOUTH STATE BANK	540926
OK		Full Service	461320	FLORENCE MAIN BRANCH	265 SOUTH IRBY STREET	FLORENCE	SC	29501	FLORENCE	UNITED STATES	Not Required	Not Required	SOUTH STATE BANK	540926
OK		Full Service	597124	FLORENCE WALL BRANCH	1995 HOFFMASTER ROAD	FLORENCE	SC	29501	FLORENCE	UNITED STATES	Not Required	Not Required	SOUTH STATE BANK	540926
OK		Full Service	4161178	SOUTHPARK BRANCH	130 PAMPOLICO HIGHWAY	FLORENCE	SC	29505	FLORENCE	UNITED STATES	Not Required	Not Required	SOUTH STATE BANK	540926
OK		Full Service	3433092	FORT MILL 160 BRANCH	817 DAVE GIBSON BOULEVARD	FORT MILL	SC	29708	YORK	UNITED STATES	Not Required	Not Required	SOUTH STATE BANK	540926
OK		Full Service	2501837	FORT MILL BRANCH	808 EAST TOWN HALL STREET	FORT MILL	SC	29715	YORK	UNITED STATES	Not Required	Not Required	SOUTH STATE BANK	540926
OK		Full Service	4160809	GEORGETOWN BRANCH	1025 CHURCH ST	GEORGETOWN	SC	29640	GEORGETOWN	UNITED STATES	Not Required	Not Required	SOUTH STATE BANK	540926
OK		Full Service	4161329	GOOSE CREEK BRANCH	218 SAINT JAMES AVENUE	GOOSE CREEK	SC	29445	BERKELEY	UNITED STATES	Not Required	Not Required	SOUTH STATE BANK	540926
OK		Full Service	3680252	ANTRIM DRIVE BRANCH	45 EAST ANTRIM DRIVE	GREENVILLE	SC	29607	GREENVILLE	UNITED STATES	Not Required	Not Required	SOUTH STATE BANK	540926
OK		Full Service	2721508	BUTLER ROAD BRANCH	1008 EAST BUTLER ROAD	GREENVILLE	SC	29607	GREENVILLE	UNITED STATES	Not Required	Not Required	SOUTH STATE BANK	540926
OK		Full Service	1189700	GREENVILLE BRANCH	200 EAST BROAD ST	GREENVILLE	SC	29601	GREENVILLE	UNITED STATES	Not Required	Not Required	SOUTH STATE BANK	540926
OK		Full Service	3231645	PELHAM ROAD BRANCH	362 PELHAM ROAD	GREENVILLE	SC	29615	GREENVILLE	UNITED STATES	Not Required	Not Required	SOUTH STATE BANK	540926
OK		Full Service	1356135	GREENWOOD BRANCH	109 MONTAGUE AVENUE	GREENWOOD	SC	29649	GREENWOOD	UNITED STATES	Not Required	Not Required	SOUTH STATE BANK	540926
CLOSE	6/30/2016	Full Service	2501800	LAUREL BRANCH	1601 HWY 72 BYPASS NE	GREENWOOD	SC	29649	GREENWOOD	UNITED STATES	Not Required	Not Required	SOUTH STATE BANK	540926
OK		Full Service	892728	MONTAGUE OFFICE	702 MONTAGUE AVENUE	GREENWOOD	SC	29649	GREENWOOD	UNITED STATES	Not Required	Not Required	SOUTH STATE BANK	540926
OK		Full Service	2838935	WESTWOOD BRANCH	537 HWY 72 BYPASS WEST	GREENWOOD	SC	29649	GREENWOOD	UNITED STATES	Not Required	Not Required	SOUTH STATE BANK	540926
OK		Full Service	23027	HARDEEVILLE BRANCH	21979 WHITE HARDEE BOULEVARD	HARDEEVILLE	SC	29927	JASPER	UNITED STATES	Not Required	Not Required	SOUTH STATE BANK	540926
OK		Full Service	408727	HARTSVILLE MALL BRANCH	825 SOUTH CHS ST	HARTSVILLE	SC	29500	DARLINGTON	UNITED STATES	Not Required	Not Required	SOUTH STATE BANK	540926
OK		Full Service	4160779	EXCHANGE STREET BRANCH	100 EXCHANGE STREET	HILTON HEAD ISLAND	SC	29926	BEAUFORT	UNITED STATES	Not Required	Not Required	SOUTH STATE BANK	540926
OK		Full Service	4161341	SEA PINES CIRCLE BRANCH	2 PALMETTO BAY ROAD	HILTON HEAD ISLAND	SC	29928	BEAUFORT	UNITED STATES	Not Required	Not Required	SOUTH STATE BANK	540926
OK		Full Service	4160881	HWY 17 AT REDTOP BRANCH	3628 SAHANNAH HIGHWAY	JOHNS ISLAND	SC	29455	CHARLESTON	UNITED STATES	Not Required	Not Required	SOUTH STATE BANK	540926
OK		Full Service	3189755	LAKE CITY BRANCH	366 W MAIN ST	LAKE CITY	SC	29560	FLORENCE	UNITED STATES	Not Required	Not Required	SOUTH STATE BANK	540926
OK		Full Service	3206027	LAURENS BRANCH	206 WILLCREST DR	LAURENS	SC	29360	LAURENS	UNITED STATES	Not Required	Not Required	SOUTH STATE BANK	540926
OK		Full Service	2447047	BATESBURG-LEESVILLE BRANCH	138 EAST COLUMBIA AVE	LEESVILLE	SC	29070	LEXINGTON	UNITED STATES	Not Required	Not Required	SOUTH STATE BANK	540926
OK		Full Service	3489512	HIGHWAY 170 BRANCH	5109 SURGETT BOULEVARD	LEXINGTON	SC	29072	LEXINGTON	UNITED STATES	Not Required	Not Required	SOUTH STATE BANK	540926
OK		Full Service	324425	MONCK'S CORNER BRANCH	317 HIGHWAY 52 NORTH	MONCK'S CORNER	SC	29461	BERKELEY	UNITED STATES	Not Required	Not Required	SOUTH STATE BANK	540926
OK		Full Service	4160751	COLUMAN BOULEVARD BRANCH	822 COLUMAN BOULEVARD	MOUNT PLEASANT	SC	29464	CHARLESTON	UNITED STATES	Not Required	Not Required	SOUTH STATE BANK	540926
OK		Full Service	4160966	LONG POINT ROAD BRANCH	612 LONG POINT ROAD	MOUNT PLEASANT	SC	29464	CHARLESTON	UNITED STATES	Not Required	Not Required	SOUTH STATE BANK	540926
OK		Full Service	4001480	MT PLEASANT BRANCH	1031 JOHNNIE LOGGINS BOULEVARD	MOUNT PLEASANT	SC	29464	CHARLESTON	UNITED STATES	Not Required	Not Required	SOUTH STATE BANK	540926
OK		Full Service	4161217	OKLAND WALKMART BRANCH	3000 PROPRIETORS PLACE	MOUNT PLEASANT	SC	29466	CHARLESTON	UNITED STATES	Not Required	Not Required	SOUTH STATE BANK	540926
OK		Full Service	4161039	TOWNE CENTRE BRANCH	1899 HIGHWAY 17 NORTH	MOUNT PLEASANT	SC	29464	CHARLESTON	UNITED STATES	Not Required	Not Required	SOUTH STATE BANK	540926
OK		Full Service	2004849	LAUREL'S INLET BRANCH	4210 HIGHWAY 17 BYPASS	LAUREL'S INLET	SC	29576	GEORGETOWN	UNITED STATES	Not Required	Not Required	SOUTH STATE BANK	540926
OK		Full Service	4161235	CAROLINA FOREST BRANCH	2005-C OAKHART ROAD	MYRTLE BEACH	SC	29579	HORRY	UNITED STATES	Not Required	Not Required	SOUTH STATE BANK	540926
OK		Full Service	4160827	GRISCOM PARKWAY BRANCH	4331 ROBERT M GRISCOM PARKWAY	MYRTLE BEACH	SC	29577	HORRY	UNITED STATES	Not Required	Not Required	SOUTH STATE BANK	540926
OK		Full Service	4161301	SEABOARD WALKMART BRANCH	541 SEABOARD STREET	MYRTLE BEACH	SC	29577	HORRY	UNITED STATES	Not Required	Not Required	SOUTH STATE BANK	540926
OK		Full Service	4160760	SOCASTEE BRANCH	5018 DICK POND ROAD	MYRTLE BEACH	SC	29588	HORRY	UNITED STATES	Not Required	Not Required	SOUTH STATE BANK	540926
OK		Full Service	2536352	NEWBERRY BRANCH	999 WILSON ROAD	NEWBERRY	SC	29108	NEWBERRY	UNITED STATES	Not Required	Not Required	SOUTH STATE BANK	540926
OK		Full Service	4162009	NORTH AUGUSTA BRANCH	336 GEORGIA AVE	NORTH AUGUSTA	SC	29841	AIKEN	UNITED STATES	Not Required	Not Required	SOUTH STATE BANK	540926
OK		Full Service	4301895	CENTRE POINTE BRANCH	962 CENTRE POINTE DRIVE	NORTH CHARLESTON	SC	29438	CHARLESTON	UNITED STATES	Not Required	Not Required	SOUTH STATE BANK	540926
OK		Full Service	4161011	DORCHESTER AT ASHLEY PHOSPHATE BRANCH	8450 E. DORCHESTER ROAD	NORTH CHARLESTON	SC	29420	DORCHESTER	UNITED STATES	Not Required	Not Required	SOUTH STATE BANK	540926
OK		Full Service	4161253	NORTH RIVERS MARKET BRANCH	7850 RIVERS AVENUE	NORTH CHARLESTON	SC	29406	CHARLESTON	UNITED STATES	Not Required	Not Required	SOUTH STATE BANK	540926
OK		Limited Service	4160564	RIVERS AT COSGROVE BRANCH	3400 RIVERS AVE	NORTH CHARLESTON	SC	29405	CHARLESTON	UNITED STATES	Not Required	Not Required	SOUTH STATE BANK	540926
OK		Full Service	4160573	MAIN STREET-NORTH MYRTLE BEACH BRANCH	606 MAIN STREET	NORTH MYRTLE BEACH	SC	29582	HORRY	UNITED STATES	Not Required	Not Required	SOUTH STATE BANK	540926
OK		Full Service	3206627	SUN CITY BRANCH	32 WILLIAM POPE DRIVE	OKLAIE	SC	29909	BEAUFORT	UNITED STATES	Not Required	Not Required	SOUTH STATE BANK	540926
OK		Full Service	4418854	CALHOUN BRANCH	950 JOHN C. CALHOUN DRIVE	ORANGEBURG	SC	29115	ORANGEBURG	UNITED STATES	Not Required	Not Required	SOUTH STATE BANK	540926
OK		Limited Service	89425	ORANGEBURG BRANCH	3023 ST MATTHEWS RD	ORANGEBURG	SC	29118	ORANGEBURG	UNITED STATES	Not Required	Not Required	SOUTH STATE BANK	540926
OK		Full Service	2943107	SAINT MATTHEWS BRANCH	1255 ST MATTHEWS RD	ORANGEBURG	SC	29115	ORANGEBURG	UNITED STATES	Not Required	Not Required	SOUTH STATE BANK	540926
OK		Full Service	4399118	PAWLEY ISLAND BRANCH	11038 OCEAN HIGHWAY	PAWLEY ISLAND	SC	29585	GEORGETOWN	UNITED STATES	Not Required	Not Required	SOUTH STATE BANK	540926
OK		Full Service	2018960	PICKENS OFFICE	424 HAMPTON AVENUE	PICKENS	SC	29671	PICKENS	UNITED STATES	Not Required	Not Required	SOUTH STATE BANK	540926
OK		Full Service	1168959	POKESVILLE BRANCH	1 HOOOD ROAD, AT HIGHWAY 153	POKESVILLE	SC	29673	GREENVILLE	UNITED STATES	Not Required	Not Required	SOUTH STATE BANK	540926
OK		Full Service	547729	RIDGELAND BRANCH	10671 SOUTH JACOB SMART BOULEVARD	RIDGELAND	SC	29936	JASPER	UNITED STATES	Not Required	Not Required	SOUTH STATE BANK	540926
OK		Full Service	2651482	ROCK HILL BRANCH	1127 EBENEZER ROAD	ROCK HILL	SC	29732	YORK	UNITED STATES	Not Required	Not Required	SOUTH STATE BANK	540926
OK		Full Service	3167865	ROCK HILL MAIN BRANCH	1222 E MAIN STREET	ROCK HILL	SC	29730	YORK	UNITED STATES	Not Required	Not Required	SOUTH STATE BANK	540926
OK		Full Service	88523	SAINT GEORGE BRANCH	5543 MEMORIAL BLVD	SAINT GEORGE	SC	29477	DORCHESTER	UNITED STATES	Not Required	Not Required	SOUTH STATE BANK	540926
OK		Full Service	1161935	SALUDA BRANCH	200 NORTH MAIN STREET	SALUDA	SC	29138	SALUDA	UNITED STATES	Not Required	Not Required	SOUTH STATE BANK	540926
OK		Full Service	541627	SANTÉE BRANCH	657 BASS DR	SANTÉE	SC	29142	ORANGEBURG	UNITED STATES	Not Required	Not Required	SOUTH STATE BANK	540926
OK		Full Service	2757906	SENeca BRANCH	201 WY PLASS 123	SENeca	SC	29678	DOONES	UNITED STATES	Not Required	Not Required	SOUTH STATE BANK	540926
OK		Full Service	2895853	SIMPSONVILLE BRANCH	1 FIVE FORK PLAZA COURT	SIMPSONVILLE	SC	29681	GREENVILLE	UNITED STATES	Not Required	Not Required	SOUTH STATE BANK	540926
OK		Full Service	3731743	SPARTANBURG BRANCH	130 MAIN STREET	SPARTANBURG	SC	29302	SPARTANBURG	UNITED STATES	Not Required	Not Required	SOUTH STATE BANK	540926
OK		Full Service	4161138	NORTH MAIN STREET-SUMMERVILLE BRANCH	1315 NORTH MAIN STREET	SUMMERVILLE	SC	29483	BERKELEY	UNITED STATES	Not Required	Not Required	SOUTH STATE BANK	540926
OK		Full Service	4160706	SUMMERVILLE PLAZA BRANCH	600 JACOBS BRIDGE ROAD	SUMMERVILLE	SC	29485	DORCHESTER	UNITED STATES	Not Required	Not Required	SOUTH STATE BANK	540926
Limited Service			4161123	TROLEY AT DORCHESTER BRANCH	1960 OLD TROLEY ROAD	SUMMERVILLE	SC	29485	DORCHESTER	UNITED STATES	Not Required	Not Required	SOUTH STATE BANK	540926
OK		Full Service	146225	BROAD STREET BRANCH	1141 BROAD ST	SUMTER	SC	29150	SUMTER	UNITED STATES	Not Required	Not Required	SOUTH STATE BANK	540926
OK		Full Service	4161244	SURFSIDE BEACH BRANCH	211 HIGHWAY 17 NORTH	SURFSIDE BEACH	SC	29175	HORRY	UNITED STATES	Not Required	Not Required	SOUTH STATE BANK	540926
OK		Full Service	3205981	DUNCAN BYPASS BRANCH	502 NORTH DUNCAN BYPASS	UNION	SC	29179	UNION	UNITED STATES	Not Required	Not Required	SOUTH STATE BANK	540926
OK		Full Service	916923	NORTH JEFFRIES BRANCH	520 NORTH JEFFRIES BLVD	WALTERBORO	SC	29488	COLLETON	UNITED STATES	Not Required	Not Required	SOUTH STATE BANK	540926
Limited Service			545622	ROBERTSON BOULEVARD BRANCH	600 ROBERTSON BLVD	WALTERBORO	SC	29488	COLLETON	UNITED STATES	Not Required	Not Required	SOUTH STATE BANK	540926
OK		Full Service	3206018	WYNDBORO BY PASS BRANCH	801 US HIGHWAY 323 BYPASS SOUTH	WYNDBORO	SC	29180	FAIRFIELD	UNITED STATES	Not Required	Not Required	SOUTH STATE BANK	540926
OK		Full Service	3103274	YORK BRANCH	801 EAST LIBERTY STREET	YORK	SC	29745	YORK	UNITED STATES	Not Required	Not Required	SOUTH STATE BANK	540926
OK		Full Service	3117927	ASHLAND BRANCH	409 SOUTH WASHINGTON HIGHWAY	ASHLAND	VA	23005	HANOVER	UNITED STATES	Not Required	Not Required	SOUTH STATE BANK	540926
OK		Full Service	2742153	WESTMARK BRANCH	11081 WEST BROAD STREET	GLN ALTN	VA	22069	HEMLOCK	UNITED STATES	Not Required	Not Required	SOUTH STATE BANK	540926
OK		Full Service	4724407	SWIFT CREEK BRANCH	13205 RITENHOUSE DRIVE	MIDDLEBURY	VA	23112	CHESTERFIELD	UNITED STATES	Not Required	Not Required	SOUTH STATE BANK	540926
OK		Full Service	3811935	BON AIR BRANCH	2810 BUFORD ROAD	RICHMOND	VA	23235	CHESTERFIELD	UNITED STATES	Not Required	Not Required	SOUTH STATE BANK	540926
OK		Full Service	3204313	CHESTERFIELD TOWN CENTER BRANCH	1580 KOSGER CTR BLVD	RICHMOND	VA	23235	CHESTERFIELD	UNITED STATES	Not Required	Not Required	SOUTH STATE BANK	540926
OK		Full Service	2086552	JAMES CENTER BRANCH	801 EAST CABT STREET	RICHMOND	VA	23239	RICHMOND CITY	UNITED STATES	Not Required	Not Required	SOUTH STATE BANK	540926
OK		Full Service	3262425	STAPLES MILL BRANCH	1776 STAPLES MILL ROAD	RICHMOND	VA	23230	RICHMOND CITY	UNITED STATES	Not Required	Not Required	SOUTH STATE BANK	540926
OK		Full Service	3471179	THREE CHOFT BRANCH	7700 THREE CHOFT ROAD	RICHMOND	VA	23226	RICHMOND CITY	UNITED STATES	Not Required	Not Required	SOUTH STATE BANK	540926

Spoke with Rust Bartholomew and filed a v. 0 on 3/15/19. This branch was closed in June 2016 by Park Sterling but they did not file a corresponding v. 10.

(1) Names & Address (City, State, Country)	(2) Principal Occupation if other than with Bank Holding Company	(3)(a) Title & Position with Bank Holding Company	(3)(b) Title & Position with Subsidiaries (Include names of subsidiaries)	(3)(c) Title & Position with other Businesses (Include names of other businesses)	(4)(a) Percentage of Voting Shares in Bank Holding Company	(4)(b) Percentage of Voting Shares in Subsidiaries (include names of subsidiaries)	(4)(c) List names of other companies (includes partnerships) if 25% or more of voting securities are held (List names of companies and percentage of voting securities held)
Jimmy E. Addison Columbia, SC, USA	Chief Executive Officer (effective 1/1/18 - pending retirement 2/1/19) Chief Financial Officer (2006-2017)	Director	Director South State Bank	Chief Executive Officer - SC, USAANA Corporation (effective 1/1/18 - pending retirement 2/1/19) Chief Financial Officer - SC, USAANA Corporation (2006-2017) President - SC, USAANA Energy (2014-2017)	*	N/A	N/A

* Indicates less than one percent of the outstanding SSB
Common Stock

(1) Names & Address (City, State, Country)	(2) Principal Occupation if other than with Bank Holding Company	(3)(a) Title & Position with Bank Holding Company	(3)(b) Title & Position with Subsidiaries (Include names of subsidiaries)	(3)(c) Title & Position with other Businesses (Include names of other businesses)	(4)(a) Percentage of Voting Shares in Bank Holding Company	(4)(b) Percentage of Voting Shares in Subsidiaries (include names of subsidiaries)	(4)(c) List names of other companies (includes partnerships) if 25% or more of voting securities are held (List names of companies and percentage of voting securities held)
Paula Harper Bethea Hilton Head Island, SC, USA	Chief Advancement Officer and Senior Advisor	Director	Director & Vice Chairman South State Bank	Chief Advancement Officer and Senior Advisor - University of South Carolina President - Strategic Synergies LLC President - Dillon Property Holdings	*	N/A	N/A

* Indicates less than one percent of the outstanding SSB
Common Stock

(1) Names & Address (City, State, Country)	(2) Principal Occupation if other than with Bank Holding Company	(3)(a) Title & Position with Bank Holding Company	(3)(b) Title & Position with Subsidiaries (Include names of subsidiaries)	(3)(c) Title & Position with other Businesses (Include names of other businesses)	(4)(a) Percentage of Voting Shares in Bank Holding Company	(4)(b) Percentage of Voting Shares in Subsidiaries (include names of subsidiaries)	(4)(c) List names of other companies (includes partnerships) if 25% or more of voting securities are held (List names of companies and percentage of voting securities held)
Renee R. Brooks Columbia, SC, USA	N/A	Senior Executive Vice President & Chief Operating Officer	Senior Executive Vice President & Chief Operating Officer South State Bank	N/A	*	N/A	N/A

* Indicates less than one percent of the outstanding SSB
Common Stock

(1) Names & Address (City, State, Country)	(2) Principal Occupation if other than with Bank Holding Company	(3)(a) Title & Position with Bank Holding Company	(3)(b) Title & Position with Subsidiaries (Include names of subsidiaries)	(3)(c) Title & Position with other Businesses (Include names of other businesses)	(4)(a) Percentage of Voting Shares in Bank Holding Company	(4)(b) Percentage of Voting Shares in Subsidiaries (include names of subsidiaries)	(4)(c) List names of other companies (includes partnerships) if 25% or more of voting securities are held (List names of companies and percentage of voting securities held)
Joseph E. Burns (1) Columbia, SC, USA	N/A	Senior Executive Vice President & Chief Credit Officer	Senior Executive Vice President & Chief Credit Officer South State Bank	Manager Owner - JE Burns Holding, Inc.	*	N/A	86% JE Burns Holding, Inc.

* Indicates less than one percent of the outstanding SSB
Common Stock

(1) Names & Address (City, State, Country)	(2) Principal Occupation if other than with Bank Holding Company	(3)(a) Title & Position with Bank Holding Company	(3)(b) Title & Position with Subsidiaries (Include names of subsidiaries)	(3)(c) Title & Position with other Businesses (Include names of other businesses)	(4)(a) Percentage of Voting Shares in Bank Holding Company	(4)(b) Percentage of Voting Shares in Subsidiaries (include names of subsidiaries)	(4)(c) List names of other companies (includes partnerships) if 25% or more of voting securities are held (List names of companies and percentage of voting securities held)
James C. Cherry Charlotte, NC, USA	N/A	Director	Director South State Bank	N/A	*	N/A	N/A

* Indicates less than one percent of the outstanding SSB
Common Stock

(1) Names & Address (City, State, Country)	(2) Principal Occupation if other than with Bank Holding Company	(3)(a) Title & Position with Bank Holding Company	(3)(b) Title & Position with Subsidiaries (Include names of subsidiaries)	(3)(c) Title & Position with other Businesses (Include names of other businesses)	(4)(a) Percentage of Voting Shares in Bank Holding Company	(4)(b) Percentage of Voting Shares in Subsidiaries (include names of subsidiaries)	(4)(c) List names of other companies (includes partnerships) if 25% or more of voting securities are held (List names of companies and percentage of voting securities held)
Jean Davis Charlotte, NC, USA	Retired	Director	Director South State Bank	N/A	*	N/A	N/A

* Indicates less than one percent of the outstanding SSB
Common Stock

(1) Names & Address (City, State, Country)	(2) Principal Occupation if other than with Bank Holding Company	(3)(a) Title & Position with Bank Holding Company	(3)(b) Title & Position with Subsidiaries (Include names of subsidiaries)	(3)(c) Title & Position with other Businesses (Include names of other businesses)	(4)(a) Percentage of Voting Shares in Bank Holding Company	(4)(b) Percentage of Voting Shares in Subsidiaries (include names of subsidiaries)	(4)(c) List names of other companies (includes partnerships) if 25% or more of voting securities are held (List names of companies and percentage of voting securities held)
Martin B. Davis Sandy Spring, GA, USA	Chief Information Officer	Director	Director South State Bank	Chief Information Officer - Southern Company	*	N/A	N/A

* Indicates less than one percent of the outstanding SSB
Common Stock

(1) Names & Address (City, State, Country)	(2) Principal Occupation if other than with Bank Holding Company	(3)(a) Title & Position with Bank Holding Company	(3)(b) Title & Position with Subsidiaries (Include names of subsidiaries)	(3)(c) Title & Position with other Businesses (Include names of other businesses)	(4)(a) Percentage of Voting Shares in Bank Holding Company	(4)(b) Percentage of Voting Shares in Subsidiaries (include names of subsidiaries)	(4)(c) List names of other companies (includes partnerships) if 25% or more of voting securities are held (List names of companies and percentage of voting securities held)
Robert H. Demere, Jr. Savannah, GA, USA	President	Director	Director South State Bank	President - Colonial Group, Inc.	*	N/A	53% Colonial Group, Inc.

* Indicates less than one percent of the outstanding SSB
Common Stock

(1) Names & Address (City, State, Country)	(2) Principal Occupation if other than with Bank Holding Company	(3)(a) Title & Position with Bank Holding Company	(3)(b) Title & Position with Subsidiaries (Include names of subsidiaries)	(3)(c) Title & Position with other Businesses (Include names of other businesses)	(4)(a) Percentage of Voting Shares in Bank Holding Company	(4)(b) Percentage of Voting Shares in Subsidiaries (include names of subsidiaries)	(4)(c) List names of other companies (includes partnerships) if 25% or more of voting securities are held (List names of companies and percentage of voting securities held)
Cynthia A. Hartley Charleston, SC, USA	Retired	Director	Director South State Bank	N/A	*	N/A	N/A

* Indicates less than one percent of the outstanding SSB
Common Stock

(1) Names & Address (City, State, Country)	(2) Principal Occupation if other than with Bank Holding Company	(3)(a) Title & Position with Bank Holding Company	(3)(b) Title & Position with Subsidiaries (Include names of subsidiaries)	(3)(c) Title & Position with other Businesses (Include names of other businesses)	(4)(a) Percentage of Voting Shares in Bank Holding Company	(4)(b) Percentage of Voting Shares in Subsidiaries (include names of subsidiaries)	(4)(c) List names of other companies (includes partnerships) if 25% or more of voting securities are held (List names of companies and percentage of voting securities held)
Robert R. Hill, Jr. Columbia, SC, USA	N/A	Director & Chief Executive Officer	Director & Chief Executive Officer South State Bank	N/A	*	N/A	N/A

* Indicates less than one percent of the outstanding SSB
Common Stock

(1) Names & Address (City, State, Country)	(2) Principal Occupation if other than with Bank Holding Company	(3)(a) Title & Position with Bank Holding Company	(3)(b) Title & Position with Subsidiaries (Include names of subsidiaries)	(3)(c) Title & Position with other Businesses (Include names of other businesses)	(4)(a) Percentage of Voting Shares in Bank Holding Company	(4)(b) Percentage of Voting Shares in Subsidiaries (include names of subsidiaries)	(4)(c) List names of other companies (includes partnerships) if 25% or more of voting securities are held (List names of companies and percentage of voting securities held)
Robert R. Horger Orangeburg, SC, USA	Attorney	Director & Chairman	Director & Chairman South State Bank	Attorney - Horger, Barnwell, & Reid	*	N/A	60% Horger, Barnwell, & Reid

* Indicates less than one percent of the outstanding SSB
Common Stock

(1) Names & Address (City, State, Country)	(2) Principal Occupation if other than with Bank Holding Company	(3)(a) Title & Position with Bank Holding Company	(3)(b) Title & Position with Subsidiaries (Include names of subsidiaries)	(3)(c) Title & Position with other Businesses (Include names of other businesses)	(4)(a) Percentage of Voting Shares in Bank Holding Company	(4)(b) Percentage of Voting Shares in Subsidiaries (include names of subsidiaries)	(4)(c) List names of other companies (includes partnerships) if 25% or more of voting securities are held (List names of companies and percentage of voting securities held)
Thomas J. Johnson Ravenel, SC, USA	Franchised Automobile Dealer	Director	Director South State Bank	President & CEO - Johnson Automotive Group President & CEO - F&J Associates	*	N/A	N/A

* Indicates less than one percent of the outstanding SSB
Common Stock

(1) Names & Address (City, State, Country)	(2) Principal Occupation if other than with Bank Holding Company	(3)(a) Title & Position with Bank Holding Company	(3)(b) Title & Position with Subsidiaries (Include names of subsidiaries)	(3)(c) Title & Position with other Businesses (Include names of other businesses)	(4)(a) Percentage of Voting Shares in Bank Holding Company	(4)(b) Percentage of Voting Shares in Subsidiaries (include names of subsidiaries)	(4)(c) List names of other companies (includes partnerships) if 25% or more of voting securities are held (List names of companies and percentage of voting securities held)
John C. Pollok Chapin, SC, USA	N/A	Director & Senior Executive Vice President, Chief Financial Officer	Director & Senior Executive Vice President, Chief Financial Officer South State Bank	N/A	*	N/A	N/A

* Indicates less than one percent of the outstanding SSB
Common Stock

(1) Names & Address (City, State, Country)	(2) Principal Occupation if other than with Bank Holding Company	(3)(a) Title & Position with Bank Holding Company	(3)(b) Title & Position with Subsidiaries (Include names of subsidiaries)	(3)(c) Title & Position with other Businesses (Include names of other businesses)	(4)(a) Percentage of Voting Shares in Bank Holding Company	(4)(b) Percentage of Voting Shares in Subsidiaries (include names of subsidiaries)	(4)(c) List names of other companies (includes partnerships) if 25% or more of voting securities are held (List names of companies and percentage of voting securities held)
Keith S. Rainwater Columbia, SC, USA	N/A	Executive Vice President & Principal Accounting Officer	Executive Vice President & Principal Accounting Officer South State Bank	N/A	*	N/A	N/A

* Indicates less than one percent of the outstanding SSB
Common Stock

(1) Names & Address (City, State, Country)	(2) Principal Occupation if other than with Bank Holding Company	(3)(a) Title & Position with Bank Holding Company	(3)(b) Title & Position with Subsidiaries (Include names of subsidiaries)	(3)(c) Title & Position with other Businesses (Include names of other businesses)	(4)(a) Percentage of Voting Shares in Bank Holding Company	(4)(b) Percentage of Voting Shares in Subsidiaries (include names of subsidiaries)	(4)(c) List names of other companies (includes partnerships) if 25% or more of voting securities are held (List names of companies and percentage of voting securities held)
James W. Roquemore Cameron, SC, USA	Turf/Grass/ Sod/Seed	Director	Director South State Bank	Chief Executive Officer - Patten Seed Co. General Manager - Super-Sod	*	N/A	29% Patten Seed Co.

* Indicates less than one percent of the outstanding SSB
Common Stock

(1) Names & Address (City, State, Country)	(2) Principal Occupation if other than with Bank Holding Company	(3)(a) Title & Position with Bank Holding Company	(3)(b) Title & Position with Subsidiaries (Include names of subsidiaries)	(3)(c) Title & Position with other Businesses (Include names of other businesses)	(4)(a) Percentage of Voting Shares in Bank Holding Company	(4)(b) Percentage of Voting Shares in Subsidiaries (include names of subsidiaries)	(4)(c) List names of other companies (includes partnerships) if 25% or more of voting securities are held (List names of companies and percentage of voting securities held)
Thomas E. Suggs Columbia, SC, USA	Insurance Brokerage & Consulting	Director	Director South State Bank	President & Chief Executive Officer - HUB Carolinas	*	N/A	N/A

* Indicates less than one percent of the outstanding SSB
Common Stock

(1) Names & Address (City, State, Country)	(2) Principal Occupation if other than with Bank Holding Company	(3)(a) Title & Position with Bank Holding Company	(3)(b) Title & Position with Subsidiaries (Include names of subsidiaries)	(3)(c) Title & Position with other Businesses (Include names of other businesses)	(4)(a) Percentage of Voting Shares in Bank Holding Company	(4)(b) Percentage of Voting Shares in Subsidiaries (include names of subsidiaries)	(4)(c) List names of other companies (includes partnerships) if 25% or more of voting securities are held (List names of companies and percentage of voting securities held)
John F. Windley (2) Columbia, SC, USA	N/A	Chief Banking Officer	Chief Executive Officer South State Bank	N/A	*	N/A	N/A

* Indicates less than one percent of the outstanding SSB
Common Stock

(1) Names & Address (City, State, Country)	(2) Principal Occupation if other than with Bank Holding Company	(3)(a) Title & Position with Bank Holding Company	(3)(b) Title & Position with Subsidiaries (Include names of subsidiaries)	(3)(c) Title & Position with other Businesses (Include names of other businesses)	(4)(a) Percentage of Voting Shares in Bank Holding Company	(4)(b) Percentage of Voting Shares in Subsidiaries (include names of subsidiaries)	(4)(c) List names of other companies (includes partnerships) if 25% or more of voting securities are held (List names of companies and percentage of voting securities held)
Kevin P. Walker Charlotte, NC, USA	Certified Public Accountant	Director	Director South State Bank	Partner- Greer Walker, LLP	*	N/A	N/A

* Indicates less than one percent of the outstanding SSB
Common Stock

(1) Names & Address (City, State, Country)	(2) Principal Occupation if other than with Bank Holding Company	(3)(a) Title & Position with Bank Holding Company	(3)(b) Title & Position with Subsidiaries (Include names of subsidiaries)	(3)(c) Title & Position with other Businesses (Include names of other businesses)	(4)(a) Percentage of Voting Shares in Bank Holding Company	(4)(b) Percentage of Voting Shares in Subsidiaries (include names of subsidiaries)	(4)(c) List names of other companies (includes partnerships) if 25% or more of voting securities are held (List names of companies and percentage of voting securities held)
L. Andrew Westbrook, III Greenville, SC, USA	N/A	Executive Vice President & Chief Risk Officer	Executive Vice President & Chief Risk Officer South State Bank	N/A	*	N/A	N/A

* Indicates less than one percent of the outstanding SSB
Common Stock

(1) Names & Address (City, State, Country)	(2) Principal Occupation if other than with Bank Holding Company	(3)(a) Title & Position with Bank Holding Company	(3)(b) Title & Position with Subsidiaries (Include names of subsidiaries)	(3)(c) Title & Position with other Businesses (Include names of other businesses)	(4)(a) Percentage of Voting Shares in Bank Holding Company	(4)(b) Percentage of Voting Shares in Subsidiaries (include names of subsidiaries)	(4)(c) List names of other companies (includes partnerships) if 25% or more of voting securities are held (List names of companies and percentage of voting securities held)
Grey Murray Augusta, GA, USA	President	Director	Director South State Bank	N/A	*	N/A	N/A

* Indicates less than one percent of the outstanding SSB
Common Stock

(1) Names & Address (City, State, Country)	(2) Principal Occupation if other than with Bank Holding Company	(3)(a) Title & Position with Bank Holding Company	(3)(b) Title & Position with Subsidiaries (Include names of subsidiaries)	(3)(c) Title & Position with other Businesses (Include names of other businesses)	(4)(a) Percentage of Voting Shares in Bank Holding Company	(4)(b) Percentage of Voting Shares in Subsidiaries (include names of subsidiaries)	(4)(c) List names of other companies (includes partnerships) if 25% or more of voting securities are held (List names of companies and percentage of voting securities held)
--	---	--	---	---	--	---	---

(1) Mr. Burns served as the Chief Credit Officer during 2018. He was succeeded by Jonathan S. Kivett as Chief Credit Officer on January 1, 2019.
(2) During 2018, Mr. Windley served as both the President and Chief Executive Officer of the Bank until July 19, 2018, when Greg A. Lapointe was named the President of the Bank. Mr. Windley continued to serve as Chief Executive Officer of the Bank until March 1, 2019.

* Indicates less than one percent of the outstanding SSB
Common Stock