

Board of Governors of the Federal Reserve System



Annual Report of Holding Companies—FR Y-6

Report at the close of business as of the end of fiscal year

This Report is required by law: Section 5(c)(1)(A) of the Bank Holding Company Act (12 U.S.C. § 1844(c)(1)(A)); sections 8(a) and 13(a) of the International Banking Act (12 U.S.C. §§ 3106(a) and 3108(a)); sections 11(a)(1), 25, and 25A of the Federal Reserve Act (12 U.S.C. §§ 248(a)(1), 602, and 611a); and sections 113, 165, 312, 618, and 809 of the Dodd-Frank Act (12 U.S.C. §§ 5361, 5365, 5412, 1850a(c)(1), and 5468(b)(1)). Return to the appropriate Federal Reserve Bank the original and the number of copies specified.

NOTE: The *Annual Report of Holding Companies* must be signed by one director of the top-tier holding company. This individual should also be a senior official of the top-tier holding company. In the event that the top-tier holding company does not have an individual who is a senior official and is also a director, the chairman of the board must sign the report. If the holding company is an ESOP/ESOT formed as a corporation or is an LLC, see the General Instructions for the authorized individual who must sign the report.

I, **Daniel J. Schrider**

Name of the Holding Company Director and Official

CEO & President

Title of the Holding Company Director and Official

attest that the *Annual Report of Holding Companies* (including the supporting attachments) for this report date has been prepared in conformance with the instructions issued by the Federal Reserve System and are true and correct to the best of my knowledge and belief.

With respect to information regarding individuals contained in this report, the Reporter certifies that it has the authority to provide this information to the Federal Reserve. The Reporter also certifies that it has the authority, on behalf of each individual, to consent or object to public release of information regarding that individual. The Federal Reserve may assume, in the absence of a request for confidential treatment submitted in accordance with the Board's "Rules Regarding Availability of Information," 12 C.F.R. Part 261, that the Reporter and individual consent to public release of all details in the report concerning that individual.

Signature of Holding Company Director and Official

03/23/2020

Date of Signature

For holding companies not registered with the SEC—
Indicate status of Annual Report to Shareholders:

- ☐ is included with the FR Y-6 report
☐ will be sent under separate cover
☐ is not prepared

For Federal Reserve Bank Use Only

RSSD ID

C.I.

This report form is to be filed by all top-tier bank holding companies, top-tier savings and loan holding companies, and U.S. intermediate holding companies organized under U.S. law, and by any foreign banking organization that does not meet the requirements of and is not treated as a qualifying foreign banking organization under Section 211.23 of Regulation K (12 C.F.R. § 211.23). (See page one of the general instructions for more detail of who must file.) The Federal Reserve may not conduct or sponsor, and an organization (or a person) is not required to respond to, an information collection unless it displays a currently valid OMB control number.

Date of Report (top-tier holding company's fiscal year-end):

December 31, 2019

Month / Day / Year

N/A

Reporter's Legal Entity Identifier (LEI) (20-Character LEI Code)

Reporter's Name, Street, and Mailing Address

Sandy Spring Bancorp. Inc.

Legal Title of Holding Company

17801 Georgia Avenue

(Mailing Address of the Holding Company) Street / P.O. Box

Olney

MD

20832

City

State

Zip Code

Physical Location (if different from mailing address)

Person to whom questions about this report should be directed:

Katie Cave

VP/Senior Supervising Acct

Name

Title

301/774-8462

Area Code / Phone Number / Extension

301/260-0675

Area Code / FAX Number

kcave@sandyspringbank.com

E-mail Address

www.sandyspringbank.com

Address (URL) for the Holding Company's web page

Is confidential treatment requested for any portion of
this report submission?

0=No

1=Yes

0

In accordance with the General Instructions for this report
(check only one).

1. a letter justifying this request is being provided along
with the report..... ☐

2. a letter justifying this request has been provided separately ... ☐

NOTE: Information for which confidential treatment is being requested
must be provided separately and labeled
as "confidential."

For Use By Tiered Holding Companies

Top-tiered holding companies must list the names, mailing address, and physical locations of each of their subsidiary holding companies below.

Legal Title of Subsidiary Holding Company

(Mailing Address of the Subsidiary Holding Company) Street / P.O. Box

City State Zip Code

Physical Location (if different from mailing address)

Legal Title of Subsidiary Holding Company

(Mailing Address of the Subsidiary Holding Company) Street / P.O. Box

City State Zip Code

Physical Location (if different from mailing address)

Legal Title of Subsidiary Holding Company

(Mailing Address of the Subsidiary Holding Company) Street / P.O. Box

City State Zip Code

Physical Location (if different from mailing address)

Legal Title of Subsidiary Holding Company

(Mailing Address of the Subsidiary Holding Company) Street / P.O. Box

City State Zip Code

Physical Location (if different from mailing address)

Legal Title of Subsidiary Holding Company

(Mailing Address of the Subsidiary Holding Company) Street / P.O. Box

City State Zip Code

Physical Location (if different from mailing address)

Legal Title of Subsidiary Holding Company

(Mailing Address of the Subsidiary Holding Company) Street / P.O. Box

City State Zip Code

Physical Location (if different from mailing address)

Legal Title of Subsidiary Holding Company

(Mailing Address of the Subsidiary Holding Company) Street / P.O. Box

City State Zip Code

Physical Location (if different from mailing address)

Legal Title of Subsidiary Holding Company

(Mailing Address of the Subsidiary Holding Company) Street / P.O. Box

City State Zip Code

Physical Location (if different from mailing address)

FR Y-6
Annual Report of Bank Holding Company
For Sandy Spring Bancorp, Inc.
As of December 31, 2019

Report Item 1:	Annual Reports: Not Applicable (we are registered with the SEC)
Report Item 2a:	See Organization Chart attached
Report Item 2b:	See Domestic Branch Listing attached
Report Item 3(1):	Securities Holders with voting power of more than 5% as of 12/31/2019: <ol style="list-style-type: none">1. BlackRock, Inc. New York, NY 10022 United States 4,054,048 shares owned 11.4% of shares outstanding2. Dimensional Fund Advisors LP Austin, TX 78746 2,683,945 shares owned 7.53% of shares outstanding3. The Vanguard Group 100 Vanguard Blvd Malvern, PA 19355 1,784,089 shares owned 5.1% of shares outstanding
Report Item 3(2):	Securities Holders with voting power of more than 5% during FY 2019: N/A
Report Item 4:	See Report Item 4: Insiders attached

Form FR Y-6 Item 2a
ORGANIZATIONAL CHART

SANDY SPRING BANCORP, INC.
Olney, Maryland
As of December 31, 2019

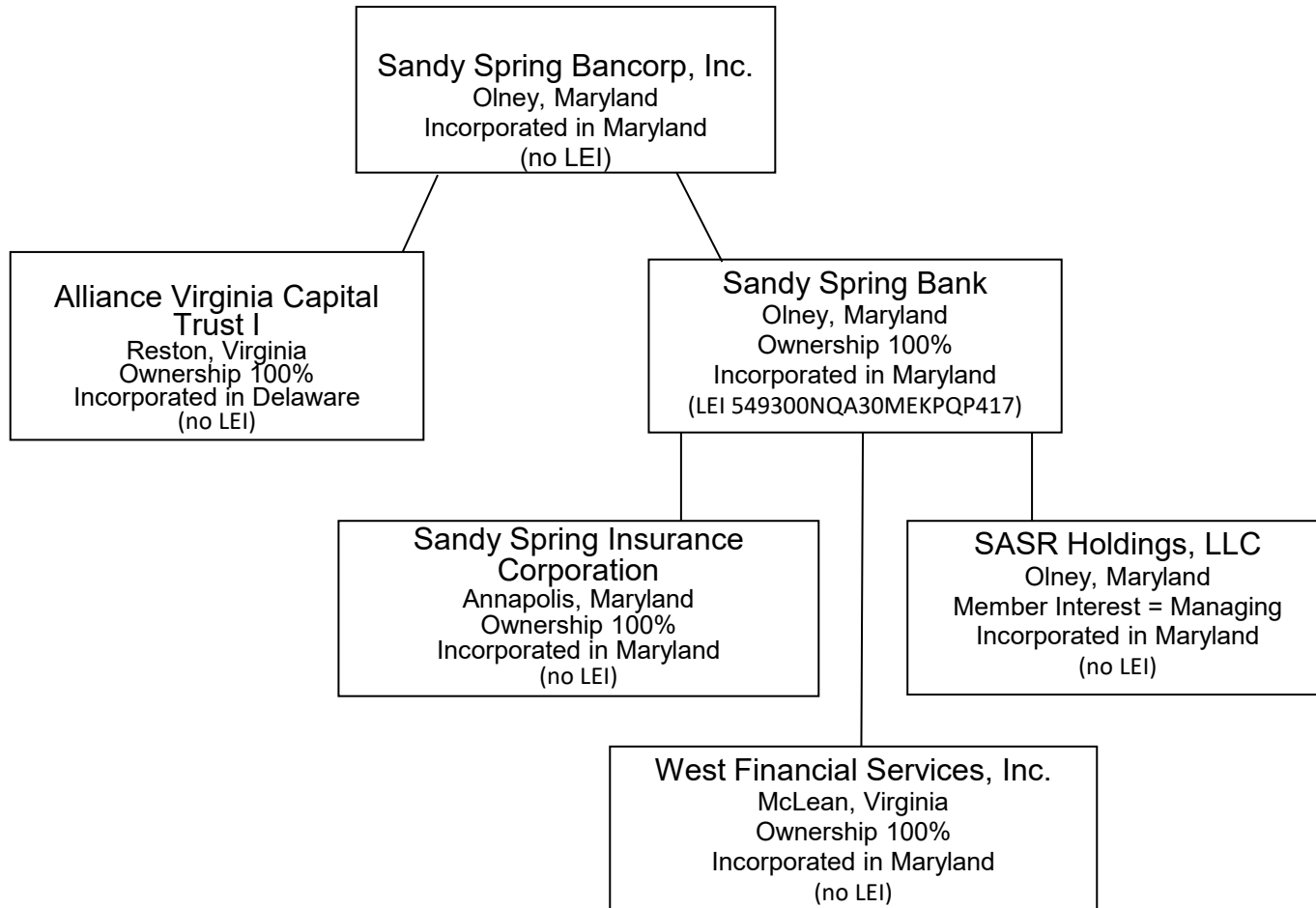

Results: A list of branches for your depository institution: **SANDY SPRING BANK (ID_RSSD: 506922)**.
This depository institution is held by **SANDY SPRING BANCORP, INC. (1248304)** of **OLNEY, MD**.
The data are as of **12/31/2019**. Data reflects information that was received and processed through **03/05/2020**.

Reconciliation and Verification Steps

1. In the **Data Action** column of each branch row, enter one or more of the actions specified below
2. If required, enter the date in the **Effective Date** column

Actions

OK: If the branch information is correct, enter '**OK**' in the **Data Action** column.

Change: If the branch information is incorrect or incomplete, revise the data, enter '**Change**' in the **Data Action** column and the date when this information first became valid in the **Effective Date** column.

Close: If a branch listed was sold or closed, enter '**Close**' in the **Data Action** column and the sale or closure date in the **Effective Date** column.

Delete: If a branch listed was never owned by this depository institution, enter '**Delete**' in the **Data Action** column.

Add: If a reportable branch is missing, insert a row, add the branch data, and enter '**Add**' in the **Data Action** column and the opening or acquisition date in the **Effective Date** column.

If printing this list, you may need to adjust your page setup in MS Excel. Try using landscape orientation, page scaling, and/or legal sized paper.

Submission Procedure

When you are finished, send a saved copy to your FRB contact. See the detailed instructions on this site for more information.
If you are e-mailing this to your FRB contact, put your institution name, city and state in the subject line of the e-mail.

Note:
To satisfy the **FR Y-10 reporting requirements**, you must also submit FR Y-10 Domestic Branch Schedules for each branch with a **Data Action** of **Change, Close, Delete, or Add**.
The FR Y-10 report may be submitted in a hardcopy format or via the FR Y-10 Online application - <https://y10online.federalreserve.gov>.

* FDIC UNINUM, Office Number, and ID_RSSD columns are for reference only. Verification of these values is not required.

Data Action	Effective Date	Branch Service Type	Branch ID_RSSD*	Popular Name	Street Address	City	State	Zip Code	County	Country	FDIC UNINUM*	Office Number*	Head Office	Head Office ID_RSSD*	Comments
OK		Full Service (Head Office)	506922	SANDY SPRING BANK	17801 GEORGIA AVENUE	OLNEY	MD	20832-2267	MONTGOMERY	UNITED STATES	Not Required	Not Required	SANDY SPRING BANK	506922	
OK		Full Service	1166453	19TH STREET BRANCH	1146 19TH STREET NW	WASHINGTON	DC	20036	DISTRICT OF COLUMBIA	UNITED STATES	Not Required	Not Required	SANDY SPRING BANK	506922	
OK		Full Service	3312843	CONNECTICUT AVENUE BRANCH	1025 CONNECTICUT AVE NW	WASHINGTON	DC	20036	DISTRICT OF COLUMBIA	UNITED STATES	Not Required	Not Required	SANDY SPRING BANK	506922	
OK		Full Service	4956646	PENN QUARTER COMMUNITY OFFICE	1299 PENNSYLVANIA AVENUE, NW	WASHINGTON	DC	20004	DISTRICT OF COLUMBIA	UNITED STATES	Not Required	Not Required	SANDY SPRING BANK	506922	
OK		Full Service	2709110	JENNIFER ROAD BRANCH	166 JENNIFER RD	ANNAPOLIS	MD	21401	ANNE ARUNDEL	UNITED STATES	Not Required	Not Required	SANDY SPRING BANK	506922	
OK		Full Service	447324	ASHTON BRANCH	1 ASHTON ROAD	ASHTON	MD	20861	MONTGOMERY	UNITED STATES	Not Required	Not Required	SANDY SPRING BANK	506922	
OK		Full Service	5405628	BELTSVILLE SOLUTIONS CENTER	10985 BALTIMORE AVENUE	BELTSVILLE	MD	20705	PRINCE GEORGES	UNITED STATES	Not Required	Not Required	SANDY SPRING BANK	506922	
OK		Full Service	774020	BETHESDA BRANCH	7550 WISCONSIN AVENUE	BETHESDA	MD	20814	MONTGOMERY	UNITED STATES	Not Required	Not Required	SANDY SPRING BANK	506922	
OK		Full Service	2011233	WILDWOOD BRANCH	10329 OLD GEORGETOWN ROAD	BETHESDA	MD	20814	MONTGOMERY	UNITED STATES	Not Required	Not Required	SANDY SPRING BANK	506922	
OK		Full Service	188122	BURTONSVILLE OFFICE	3535 SPENCERVILLE ROAD	BURTONSVILLE	MD	20866	MONTGOMERY	UNITED STATES	Not Required	Not Required	SANDY SPRING BANK	506922	
OK		Full Service	324528	CLARKSVILLE BRANCH	12276 CLARKSVILLE PIKE	CLARKSVILLE	MD	21029	HOWARD	UNITED STATES	Not Required	Not Required	SANDY SPRING BANK	506922	
OK		Full Service	2560562	GREENBELT BRANCH	6329 GREENBELT ROAD	COLLEGE PARK	MD	20740	PRINCE GEORGES	UNITED STATES	Not Required	Not Required	SANDY SPRING BANK	506922	
OK		Full Service	569628	DAMASCUS BRANCH	26250 RIDGE ROAD	DAMASCUS	MD	20872	MONTGOMERY	UNITED STATES	Not Required	Not Required	SANDY SPRING BANK	506922	
OK		Full Service	2893729	EDGEWATER COMMUNITY OFFICE	116 MITCHELLS CHANCE ROAD	EDGEWATER	MD	21037	ANNE ARUNDEL	UNITED STATES	Not Required	Not Required	SANDY SPRING BANK	506922	
OK		Full Service	3208236	40 WEST COMMUNITY BRANCH	1003 WEST PATRICK STREET	FREDERICK	MD	21702	FREDERICK	UNITED STATES	Not Required	Not Required	SANDY SPRING BANK	506922	
OK		Full Service	3452833	BALLENGER CREEK COMMUNITY BRANCH	6560 MERCANTILE DRIVE EAST	FREDERICK	MD	21703	FREDERICK	UNITED STATES	Not Required	Not Required	SANDY SPRING BANK	506922	
OK		Full Service	3103247	DOWNTOWN FREDERICK BRANCH	14 WEST PATRICK STREET	FREDERICK	MD	21701	FREDERICK	UNITED STATES	Not Required	Not Required	SANDY SPRING BANK	506922	
OK		Full Service	3194357	URBANA COMMUNITY BRANCH	8921 FINGERBOARD RD	FREDERICK	MD	21704	FREDERICK	UNITED STATES	Not Required	Not Required	SANDY SPRING BANK	506922	
OK		Full Service	2126472	AIRPARK OFFICE	7653 LINDBERGH DRIVE	GAITHERSBURG	MD	20879	MONTGOMERY	UNITED STATES	Not Required	Not Required	SANDY SPRING BANK	506922	
OK		Full Service	3041312	ASBURY VILLAGE COMMUNITY BRANCH	409 RUSSELL AVE	GAITHERSBURG	MD	20877	MONTGOMERY	UNITED STATES	Not Required	Not Required	SANDY SPRING BANK	506922	
OK		Full Service	1169717	GAITHERSBURG OFFICE	484 NORTH FREDERICK AVENUE	GAITHERSBURG	MD	20877	MONTGOMERY	UNITED STATES	Not Required	Not Required	SANDY SPRING BANK	506922	
OK		Full Service	2696724	MILESTONE COMMUNITY BRANCH	20930 FREDERICK RD	GERMANTOWN	MD	20876	MONTGOMERY	UNITED STATES	Not Required	Not Required	SANDY SPRING BANK	506922	
OK		Full Service	2508359	GLEN BURNIE BRANCH	7405 RITCHIE HIGHWAY	GLEN BURNIE	MD	21061	ANNE ARUNDEL	UNITED STATES	Not Required	Not Required	SANDY SPRING BANK	506922	
OK		Full Service	3923593	FULTON - CHERRY TREE CROSSING BRANCH	8315 ICE CRYSTAL DRIVE	LAUREL	MD	20723	HOWARD	UNITED STATES	Not Required	Not Required	SANDY SPRING BANK	506922	
OK		Full Service	2613990	LAUREL LAKES COMMUNITY OFFICE	14404 BALTIMORE AVE	LAUREL	MD	20707	PRINCE GEORGES	UNITED STATES	Not Required	Not Required	SANDY SPRING BANK	506922	
OK		Full Service	3231654	MILLERSVILLE OFFICE BRANCH	8310 VETERANS' HIGHWAY	MILLERSVILLE	MD	21108	ANNE ARUNDEL	UNITED STATES	Not Required	Not Required	SANDY SPRING BANK	506922	
OK		Full Service	2371722	MONTGOMERY VILLAGE OFFICE	9921 STEDWICK ROAD	MONTGOMERY VILLAGE	MD	20886	MONTGOMERY	UNITED STATES	Not Required	Not Required	SANDY SPRING BANK	506922	
OK		Full Service	3364187	MOUNT AIRY BRANCH	425 EAST RIDGEVILLE BOULEVARD	MOUNT AIRY	MD	21771	CARROLL	UNITED STATES	Not Required	Not Required	SANDY SPRING BANK	506922	
OK		Full Service	3174957	OXON HILL ROAD BRANCH	6089 OXON HILL RD	OXON HILL	MD	20745	PRINCE GEORGES	UNITED STATES	Not Required	Not Required	SANDY SPRING BANK	506922	
OK		Full Service	2523811	PASADENA BRANCH	4001 MOUNTAIN ROAD	PASADENA	MD	21122	ANNE ARUNDEL	UNITED STATES	Not Required	Not Required	SANDY SPRING BANK	506922	
OK		Full Service	4987387	POTOMAC BRANCH	9812 FALLS ROAD SUITE 125	POTOMAC	MD	20854	MONTGOMERY	UNITED STATES	Not Required	Not Required	SANDY SPRING BANK	506922	
OK		Full Service	2434850	EAST GUDE DRIVE OFFICE	1601 EAST GUDE DRIVE	ROCKVILLE	MD	20850	MONTGOMERY	UNITED STATES	Not Required	Not Required	SANDY SPRING BANK	506922	
OK		Full Service	4649331	ROCKVILLE BRANCH OFFICE	14941 SHADY GROVE ROAD	ROCKVILLE	MD	20850	MONTGOMERY	UNITED STATES	Not Required	Not Required	SANDY SPRING BANK	506922	

OK		Full Service	2128337	ROCKVILLE OFFICE	611 ROCKVILLE PIKE	ROCKVILLE	MD	20852	MONTGOMERY	UNITED STATES	Not Required	Not Required	SANDY SPRING BANK	506922	
OK		Full Service	2330765	BEDFORD COURT OFFICE	3701 INTERNATIONAL DRIVE	SILVER SPRING	MD	20906	MONTGOMERY	UNITED STATES	Not Required	Not Required	SANDY SPRING BANK	506922	
OK		Full Service	385127	COLESVILLE BRANCH	13300 NEW HAMPSHIRE AVE	SILVER SPRING	MD	20904	MONTGOMERY	UNITED STATES	Not Required	Not Required	SANDY SPRING BANK	506922	
OK		Full Service	507424	LAYHILL BRANCH	14241 LAYHILL ROAD	SILVER SPRING	MD	20906	MONTGOMERY	UNITED STATES	Not Required	Not Required	SANDY SPRING BANK	506922	
OK		Full Service	1157460	LEISUREWORLD PLAZA BRANCH	3801 INTERNATIONAL DRIVE	SILVER SPRING	MD	20906	MONTGOMERY	UNITED STATES	Not Required	Not Required	SANDY SPRING BANK	506922	
OK		Full Service	3546406	SILVER SPRING COMMUNITY BRANCH	8401 COLESVILLE ROAD	SILVER SPRING	MD	20910	MONTGOMERY	UNITED STATES	Not Required	Not Required	SANDY SPRING BANK	506922	
OK		Full Service	1850789	LISBON COMMUNITY BRANCH	704 LISBON CENTER DRIVE	WOODBINE	MD	21797	HOWARD	UNITED STATES	Not Required	Not Required	SANDY SPRING BANK	506922	
OK		Full Service	4967398	ALEXANDRIA BRANCH	115 N. WASHINGTON STREET	ALEXANDRIA	VA	22314	ALEXANDRIA CITY	UNITED STATES	Not Required	Not Required	SANDY SPRING BANK	506922	
OK		Full Service	3200212	BALLSTON BRANCH	4501 N FAIRFAX DRIVE	ARLINGTON	VA	22203	ARLINGTON	UNITED STATES	Not Required	Not Required	SANDY SPRING BANK	506922	
OK		Full Service	3390618	CHANTILLY OFFICE	14231 WILLARD ROAD, SUITE 100	CHANTILLY	VA	20151	FAIRFAX	UNITED STATES	Not Required	Not Required	SANDY SPRING BANK	506922	
OK		Full Service	2712978	FAIR LAKES BRANCH	12735 SHOPPES LANE	FAIRFAX	VA	22033	FAIRFAX	UNITED STATES	Not Required	Not Required	SANDY SPRING BANK	506922	
OK		Full Service	2705121	FAIRFAX BRANCH	9910 MAIN ST	FAIRFAX	VA	22031	FAIRFAX CITY	UNITED STATES	Not Required	Not Required	SANDY SPRING BANK	506922	
OK		Full Service	3648261	GREAT FALLS BRANCH	9851 GEORGETOWN PIKE	GREAT FALLS	VA	22066	FAIRFAX	UNITED STATES	Not Required	Not Required	SANDY SPRING BANK	506922	
OK		Full Service	3116676	HERNDON BRANCH	13081 WORLDGATE DRIVE	HERNDON	VA	20170	FAIRFAX	UNITED STATES	Not Required	Not Required	SANDY SPRING BANK	506922	
OK		Full Service	3566589	LANSDOWNE BRANCH	19460 GOLF VISTA PLAZA	LEESBURG	VA	20176	LOUDOUN	UNITED STATES	Not Required	Not Required	SANDY SPRING BANK	506922	
OK		Full Service	4031299	LEESBURG COMMUNITY BRANCH	1 CATOCTIN CIRCLE, NE	LEESBURG	VA	20176	LOUDOUN	UNITED STATES	Not Required	Not Required	SANDY SPRING BANK	506922	
OK		Full Service	3069325	MANASSAS PARK BRANCH	9113 MANASSAS DRIVE	MANASSAS PARK	VA	20111	MANASSAS PARK CITY	UNITED STATES	Not Required	Not Required	SANDY SPRING BANK	506922	
OK		Full Service	4764403	MCLEAN BRANCH	1356 CHAIN BRIDGE ROAD	MCLEAN	VA	22101	FAIRFAX	UNITED STATES	Not Required	Not Required	SANDY SPRING BANK	506922	
OK		Full Service	3461750	RESTON BRANCH	11636 PLAZA AMERICA DRIVE	RESTON	VA	20190	FAIRFAX	UNITED STATES	Not Required	Not Required	SANDY SPRING BANK	506922	
OK		Full Service	4400091	SPRINGFIELD BRANCH	5250 PORT ROYAL ROAD	SPRINGFIELD	VA	22151	FAIRFAX	UNITED STATES	Not Required	Not Required	SANDY SPRING BANK	506922	
OK		Full Service	3348392	STERLING BRANCH	46901 CEDAR LAKES PLAZA	STERLING	VA	20164	LOUDOUN	UNITED STATES	Not Required	Not Required	SANDY SPRING BANK	506922	
OK		Full Service	3230750	TYSONS CORNER BRANCH	2095 CHAIN BRIDGE ROAD	VIENNA	VA	22182	FAIRFAX	UNITED STATES	Not Required	Not Required	SANDY SPRING BANK	506922	

Sandy Spring Bank
Report Item 4: Insiders as of 12/31/2019

(1)	(2)	(3)(a)	3(b)	(3)(c)	(4)(a) and (b)	(4) (c)
Name, City and State	Principal Occupation if other than Bancorp/Bank	Title with Bancorp	Title with Bank	Title with Other Company	Percentage of voting securities owned in Bancorp. <i>(Bank is wholly owned by Bancorp)</i>	Name and percentage of voting securities owned in other companies (if over 25%)
Boyd, Jr., Ralph F. Denver, NC	Attorney, Nonprofit Executive	Director	Director	Sr Resident Fellow for Leadership & Strategy, ULI Americas The Urban Land Institute	0.02%	none
Friis, Mark E. Brookeville, MD	Retired Land planning and engineering executive	Director	Director	n/a	0.11%	none
Henel, Robert E., Jr. Severna Park, MD	Retired bank executive	Director	Director	n/a	0.03%	none
Kaslow, Aaron M. Washington, D.C.	n/a	EVP, General Counsel & Secretary	EVP, General Counsel & Secretary	n/a	0.03%	none
Little, Pamela A. Derwood, MD	Accounting and finance	Director	Director	Chief Financial Officer of Nathan, Inc.	0.06%	none
Maiwurm, James J. Great Falls, VA	Attorney	Director	Director	Chair Emeritus, Senior Counsel Squire, Patton, Boggs	0.02%	HRD Capital Partners, LLC - 100% Experienced Edge, LLC - 100%
Mantua, Philip J. Laurel, MD	n/a	EVP, Chief Financial Officer	EVP, Chief Financial Officer	n/a	0.17%	none
Michael, Mark C. Washington, DC	Caterer	Director	Director	Co-Founder & CEO, Occasions Caterers, Inc.	0.07%	MECO, LLC - 50%; EMCO, LLC -50%; C&A Investors, Inc. - 50%
Mark C. Micklem VA	Alexandria, Retired Investment Banker	Director	Diector	n/a	0.01%	none
Nakamoto, Gary G. Falls, VA	Great Consultant	Director	Director	President, The Nakamoto Group, LLC	0.02%	The Nakamoto Group - 100%
Orndorff, Robert L. Dayton, MD	Excavating contractor	Chairman of the Board	Chairman of the Board	President of RLO Contractors, Inc.	0.47%	RLO Contractors - 100% Skeedattle Associates 33.33% JBRK LLC 50%
Reeder, Joe R. Alexandria, VA	Attorney	Director	Director	Shareholder, Greenberg Traurig LLP	0.16%	none
Ruppert, Craig A. Laytonsville, MD	Landscaping, nurseries, land development	Director	Director	President of The Ruppert Companies	0.24%	Numerous - See Attached
Schrider, Daniel J. Mt. Airy, MD	n/a	Director, President & Chief Executive Officer	President & Chief Executive Officer	n/a	0.32%	none

(1)	(2)	(3)(a)	3(b)	(3)(c)	(4)(a) and (b)	(4) (c)
Name, City and State	Principal Occupation if other than Bancorp/Bank	Title with Bancorp	Title with Bank	Title with Other Company	Percentage of voting securities owned in Bancorp. <i>(Bank is wholly owned by Bancorp)</i>	Name and percentage of voting securities owned in other companies (if over 25%)
Stephenson, Mona Abutaleb Potomac, MD	IT Executive	Director	Director	CEO, Med Tech Solutions	0.013%	none

**All insiders reside within the United States.

Craig Ruppert's Ownership - 12/31/19

Entity	Form	FID #	Craig's % Ownership
Base Companies			
Ruppert Companies, LLC (RC)	LLC	52-2208761	59.45%
Ruppert Nurseries, Inc. (RN I)	Sub-S	52-1685677	52.00%
Ruppert Landscape, Inc. formally Ruppert Nurseries, II	Sub-S	20-0802650	66.37%
Ruppert Landscape Facilities, LLC (RLF)	LLC	46-3276129	66.37%
RL Raleigh, LLC	LLC	46-3265623	66.37%
RL Toughkenamon, LLC	LLC	46-3352155	66.37%
RL Mabelton, LLC	LLC	46-4187979	66.37%
RL Baltimore, LLC	LLC	46-5664730	66.37%
RL Richmond, LLC	LLC	81-1615813	66.37%
RL Athens, LLC	LLC	N/A	66.37%
RL King of Prussia, LLC	LLC	82-0592365	66.37%
RL Richmond South, LLC	LLC	N/A	66.37%
RL Frederick, LLC	LLC	82-4530527	66.37%
RL Mechanicsburg, LLC	LLC	82-4504286	66.37%
RL Houston, LLC	LLC	82-3130627	66.37%
Ruppert Properties			
Ruppert Properties , LLC (RP)	LLC	52-2333444	59.45%
Wellington Rd Properties, LLC	LLC	52-1800147	59.45%
Forestville Properties, LLC	LLC	52-1772585	59.45%
Lilburn Associates, LLC	LLC	52-1893020	59.45%
Sunnyside, LLC t/a Stanford Trading Center IV & V	LLC	52-2249298	59.45%
Stanford Trading Center VI	LLC	26-2404327	59.45%
Stanford Trading Center VII	LLC	26-2404326	59.45%
Stanford Trading Center VIII	LLC	37-1589244	59.45%
Stanford Trading Center IX	LLC	46-4195923	59.45%
Stanford Trading Center X	LLC	46-4320888	59.45%
200 Monroe, LLC	LLC	20-3350134	59.45%
Airpark Square, LLC	LLC	45-2202592	59.45%
Rivers Tech Property, LLC	LLC	47-3270814	59.45%
Retreat Road, LLC	LLC	46-5671256	45.34%
Retreat Road Sub, LLC	LLC	46-5671256	45.34%
270 Tech Park, LLC	LLC	86-3100235	59.45%
Meadows Industrial, LLC	LLC	81-4251331	59.45%
Frederick Firehouse, LLC	LLC	82-1894088	59.45%
Frederick Firehouse Sub, LLC	LLC	82-3104766	59.45%
RP Westview, LLC	LLC	82-2688063	59.45%
Ruppert Ventures			
Ruppert Ventures (RV)	LLC	52-2249300	72.22%
American Energy Services, LLC (AES)	LLC	52-2329366	72.22%
Personal			
Hawkins Creamery, LLC (HC)	LLC	52-1976221	80.00%
Fall Creek, LLC	LLC	01-0621120	80.00%
Ruppert Family Foundation, Inc.	PF	52-2218922	non-profit 100% Craig
47 Cannon Hill I, LLC	LLC	45-2546517	100.00%